

***Palmerston North
City
Road Safety Report
2005 to 2009***



Performance Information
NZ Transport Agency
PO Box 345
Level 1, Seddon House, Park Place
WHANGANUI 4540

Ph. (06) 965 6800
Fax. (06) 345 7151

Web: www.nzta.govt.nz

June 2010

Contents

	Page
Introduction and general information	1
Crash rates and costs (Figures 1.1 to 1.11)	5
Crash counts (Figures 2.1 to 2.14)	17
Road user statistics (Figures 3.1 to 3.28)	25
Crash type statistics (Figures 4.1 to 4.6)	41
Crash factor statistics (Figures 5.1 to 5.14)	47
Environmental statistics (Figures 6.1 to 6.14)	57
Date and time statistics (Figures 7.1 to 7.3)	67
Council road statistics (Figures 8.1 to 8.26)	71
Crash location statistics (Figures 9.1 to 9.5)	89

Appendices

Grouping of crash types

Groupings of contributing factors

List of figures

Crash rates and costs

page 5

Fig. 1.1	Reporting rate serious injuries to hospital admissions
Fig. 1.2	Crashes per 100 million vehicle kilometres travelled
Fig. 1.3	Casualties per 100 million vehicle kilometres travelled
Fig. 1.4	Peer group crash and casualty rates Group B
Fig. 1.5–1.8	Crashes per 100 million vehicle kilometres travelled on: Urban council roads Group B Rural council roads Group B Urban state highways Group B Rural state highways Group B
Fig. 1.9	Crashes per 10,000 people (2000 to 2009)
Fig. 1.10	Casualties per 10,000 people (2000 to 2009)
Fig. 1.11	Social cost of crashes in Palmerston North City in 2009

Crash counts

page 17

Fig. 2.1	Crash numbers and severity (2005 to 2009) – whole city/district
Fig. 2.2, 2.3	Crash numbers and severity (2005 to 2009) – urban/rural
Fig. 2.4	Casualty numbers and severity (2005 to 2009) – whole city/district
Fig. 2.5, 2.6	Casualty numbers and severity (2005 to 2009) – urban/rural
Fig. 2.7	Number of injury crashes (2000 to 2009) – all roads
Fig. 2.8	Number of casualties (2000 to 2009) – all roads
Fig. 2.9	Number of injury crashes (2000 to 2009) – urban
Fig. 2.10	Number of casualties (2000 to 2009) – urban
Fig. 2.11	Number of injury crashes (2000 to 2009) – rural
Fig. 2.12	Number of casualties (2000 to 2009) – rural
Fig. 2.13, 2.14	Severity ratio (2000 to 2009) – urban/rural

Road user statistics

page 25

Fig. 3.1, 3.2	Road user casualties (2005 to 2009) – urban/rural
Fig. 3.3, 3.4	Male/female casualties (2000 to 2009)
Fig. 3.5	Male casualties by age (2005 to 2009)
Fig. 3.6	Female casualties by age (2005 to 2009)
Fig. 3.7, 3.8	Car/van driver casualties (2000 to 2009)
Fig. 3.9, 3.10	Car/van passenger casualties (2000 to 2009)
Fig. 3.11, 3.12	Heavy vehicle casualties (2000 to 2009)
Fig. 3.13, 3.14	Motorcyclist casualties (2000 to 2009)
Fig. 3.15, 3.16	Pedestrian casualties (2000 to 2009)
Fig. 3.17, 3.18	Cyclist casualties (2000 to 2009)

List of figures continued

Road user statistics

page 25

Fig. 3.19	Car/van driver casualty age (2005 to 2009)
Fig. 3.20	Car/van passenger casualty age (2005 to 2009)
Fig. 3.21	Heavy vehicle casualty age (2005 to 2009)
Fig. 3.22	Motorcyclist casualty age (2005 to 2009)
Fig. 3.23	Pedestrian casualty age (2005 to 2009)
Fig. 3.24	Cyclist casualty age (2005 to 2009)
Fig. 3.25, 3.26	Casualty ethnicity (2005 to 2009)
Fig. 3.27, 3.28	Licence status (2000 to 2009)

Crash type statistics

page 41

Fig. 4.1, 4.2	Crash movement type (2005 to 2009)
Fig. 4.3, 4.4	Crash movement type – trends (2000 to 2009)
Fig. 4.5	Failed to give way/stop – urban (2000 to 2009)
Fig. 4.6	Bend – lost control/head on – rural (2000 to 2009)

Crash factor statistics

page 47

Fig. 5.1, 5.2	Contributing factors (2005 to 2009)
Fig. 5.3–5.6	Contributing factor trends – urban (2000 to 2009)
Fig. 5.7	Alcohol-involved trend – urban (2000 to 2009)
Fig. 5.8	Speed-involved trend – urban (2000 to 2009)
Fig. 5.9–5.12	Contributing factor trends – rural (2000 to 2009)
Fig. 5.13	Alcohol-involved trend – rural (2000 to 2009)
Fig. 5.14	Speed-involved trend – rural (2000 to 2009)

Environmental statistics

page 57

Fig. 6.1, 6.2	Crashes not on state highways (2000 to 2009)
Fig. 6.3, 6.4	Intersection crashes (2000 to 2009)
Fig. 6.5, 6.6	Wet road crashes (2000 to 2009)
Fig. 6.7, 6.8	Crashes in darkness (2000 to 2009)
Fig. 6.9	Unsealed road crashes – rural (2000 to 2009)
Fig. 6.10	Icy road crashes – rural (2000 to 2009)
Fig. 6.11, 6.12	Collisions with objects (2000 to 2009)
Fig. 6.13, 6.14	Objects struck (2005 to 2009)

Date and time statistics

page 67

Fig. 7.1	Time pattern over average week (2005 to 2009)
Fig. 7.2	Day of week (2005 to 2009)
Fig. 7.3	Month of year (2005 to 2009)

List of figures continued

Council road statistics

page 71

Fig. 8.1	Number of injury crashes (2000 to 2009) – all council roads
Fig. 8.2	Number of casualties (2000 to 2009) – all council roads
Fig. 8.3	Number of injury crashes (2000 to 2009) – urban council roads
Fig. 8.4	Number of casualties (2000 to 2009) – urban council roads
Fig. 8.5	Number of injury crashes (2000 to 2009) – rural council roads
Fig. 8.6	Number of casualties (2000 to 2009) – rural council roads
Fig. 8.7, 8.8	Crash movement type – council roads (2005 to 2009)
Fig. 8.9, 8.10	Crash movement type – trends – council roads (2000 to 2009)
Fig. 8.11	Failed to give way/stop – urban council roads (2000 to 2009)
Fig. 8.12	Bend – lost control/head on – rural council roads (2000 to 2009)
Fig. 8.13, 8.14	Contributing factors – council roads (2005 to 2009)
Fig. 8.15, 8.16	Intersection crashes – council roads (2000 to 2009)
Fig. 8.17, 8.18	Wet road crashes – council roads (2000 to 2009)
Fig. 8.19, 8.20	Crashes in darkness – council roads (2000 to 2009)
Fig. 8.21	Unsealed road crashes – rural council roads (2000 to 2009)
Fig. 8.22	Icy road crashes – rural council roads (2000 to 2009)
Fig. 8.23, 8.24	Collisions with objects – council roads (2000 to 2009)
Fig. 8.25, 8.26	Objects struck – council roads (2005 to 2009)

Crash location statistics

page 89

Fig. 9.1	Urban crash blackspot list for the City (2005 to 2009)
Fig. 9.2	Rural crash blackspot list for the City (2005 to 2009)
Fig. 9.3	State Highway crash blackspot list for the City (2005 to 2009)
Fig. 9.4	Urban crash blackspots with a significant increase in crashes in 2009
Fig. 9.4a	Rural crash blackspots with a significant increase in crashes in 2009
Fig. 9.5	State highway crash blackspots with a significant increase in crashes in 2009

Introduction and general information

The NZ Transport Agency provides information on road safety to its stakeholders and the public. It also has responsibility for promoting safety and sustainability in land transport, among a variety of other functions. This road safety report is an example of information supplied by the NZ Transport Agency.

This report helps identify road safety issues in Palmerston North City area ('the city') by presenting tables or graphs of:

- numbers and trends in reported crashes and casualties
- characteristics and types of crashes and casualties
- factors contributing to crashes
- locations with bad crash records
- characteristics of crashes on council authority roads

The information is intended to assist road controlling authorities, the New Zealand Police and others in evaluating the safety performance of the road network in Palmerston North City. Comparison with other cities, districts or regions elsewhere in the country is included.

Researchers, students, and organisations with an interest in road safety will also find the information useful.

Source of crash information

This report uses data from the NZ Transport Agency's crash database. This database includes all crashes involving injury and non-injury for which Police reports have been completed and forwarded to the NZ Transport Agency. Mostly five-year data (2005 to 2009) has been used, but 10-year data (2000 to 2009) has been used to analyse trends.

Council authority peer groups

Traffic crash patterns and features for an area can depend on the traffic and roading characteristics of that area. The most useful comparisons are made with other areas or authorities with similar characteristics, rather than with the whole country. The data for the city is compared with a peer group of similar council authorities (Group B) along with data for all New Zealand.

The peer group used for comparison with Palmerston North City is Group B which consists of large urban areas with some rural areas on the outskirts. (Population 40000 - 98000 and/or rural crashes less than 35 percent). Council authorities included in this group are listed in Figure 1.4.

Definitions of urban and rural

Data has been separated for urban and rural (open) roads through this report because each has a distinctly different pattern of crashes. In this report urban roads are defined as all those with a speed limit of 70 km/h or less, however it should be noted that some locations which have been speed limit zoned might be more appropriately defined as rural but are included in urban zones.

Definition of statistically significant

A number of graphs include a comparison between the road controlling authority, all New Zealand and a similar peer group. These graphs can include an indication as to whether the difference is statistically significant. For the purposes of this report statistically significant means that a difference of this size is unlikely to be due to chance. Significance is noted at the 5% level ($P < 0.05$), this means that the observed result would occur by chance in only 1 in 20 similar situations.

Road user compliance data

The Ministry of Transport collects information on road user compliance with traffic law. This information includes speed surveys, occupant restraint use surveys and cycle helmet use surveys. Information about these surveys is available on Ministry of Transport web site.

The appropriate web addresses are as follows:

Speed Surveys <http://www.transport.govt.nz/research/SpeedSurveys/>

Safety belts <http://www.transport.govt.nz/research/safetybeltstatistics/>

Cycle helmets <http://www.transport.govt.nz/research/cyclehelmets2009/>

The information is also distributed quarterly in the Ministry of Transport publication Road safety progress.

The Ministry of Transport also conducts public attitude surveys. These have been undertaken annually since 1994. They evaluate attitudes to road safety issues, primarily alcohol-impaired driving and speed. Surveys are carried out in May and June of each year by trained interviewers who conduct interviews with respondents in their homes. The sample is chosen to be representative of the New Zealand adult population, and includes men and women aged 15 and over from towns, cities and rural areas throughout New Zealand.

The results of these surveys are available from:

<http://www.transport.govt.nz/research/PublicAttitudestoRoadSafety-Survey/>

General explanatory notes

1. Crash and casualty information in this report generally includes data for both council roads and state highways. Some tables and charts can separate this information, however figures 8.1–8.26 provide information for council roads only.
2. Crash and casualty rates are based on 2009 populations estimates updated from the 2006 census, traffic flows from the year 2009, and the average of five year crash data (2005–2009).
3. Traffic flows are based on Road Asset Maintenance and Management (RAMM) data from December 2009. As different road controlling authorities update flow data in RAMM at different times some data will be more up to date than other data, hence caution should be exercised when comparing traffic flow based crash rates in one authority with those of other authorities particularly as the traffic flow data (VKT) used in the calculations can not be considered definitive. Comparisons should be considered as indicative only.
4. With four to five categories of road for each council authority, some categories will only have short lengths of road. This may cause significant variation in the calculated crash and casualty rates.
5. The crash numbers include all those within the road controlling authority. The crash numbers used in the crash rate section can, however, vary slightly from the remainder of the document as only 'on road' crashes can be used. These are crashes on roads that have traffic volume information recorded. Crashes that occurred in car parks, reserves, beaches etc. are excluded.

6. The severity of a crash is determined as the most severely injured casualty in the crash. Injury severity is classified as fatal, serious, or minor as follows:
 - Fatal:** Injuries that result in death within 30 days of a crash.
 - Serious:** Fractures, concussion, internal injuries, crushing, severe cuts and lacerations, severe general shock necessitating medical treatment, and any injury involving removal to and detention in hospital.
 - Minor:** Injuries which are not serious but which require first aid, or cause discomfort or pain to the person injured, eg sprains and bruises.

7. Ethnicity of road users involved in crashes can now be recorded on traffic crash reports, although some reports may not include this data. Figures 3.25 and 3.26 shows the ethnicity of casualties, where known. Ethnicity is divided into five different groups. Only data for 2005 to 2009 is available. The graph includes all casualties irrespective of culpability.

NOTE: Ethnicity data should be treated with caution as the data can be considered subjective and incomplete.

8. For the licence status grouping in Figures 3.27 and 3.28 the 'no/wrong licence' group includes drivers who have never held a licence or have an expired or wrong class licence. This graph includes all drivers irrespective of injury or culpability.

9. See appendix for detailed descriptions of:
 - crash movement types and crash movement groupings (for Figures 4.1–4.4)
 - grouping of factors contributing to crashes (for Figures 5.1–5.14)

10. Blackspot sites listed in Figures 9.1 and 9.3 are listed by the total cost of crashes at the site and are listed regardless of any remedial treatments. Site were initially selected on the basis of 3 reported crashes and then the sites listed were limited to those with a higher number of injury crashes and over a defined social cost, which is indicated on each figure.

11. Alarm crash sites in section 9 as Figures 9.4 to 9.6 are crash sites that have shown a statistically significant increase (at the 95 percent level of confidence) in reported crashes in 2009 compared with the previous five years (2004 to 2008). The sites are initially selected on the basis of 3 or more reported crashes at the sites. Sites are listed regardless of any recent remedial treatments and they may already be under investigation for treatment.

Crash Rates and Costs

Crash reporting rates

The ratio of 'reported serious injuries' can be assessed by comparing seriously injured casualty numbers from Police crash reports to hospital admissions, given that a serious injury is generally one requiring hospital attention.

Figure 1.1 below indicates the serious injury reporting rate for each region.

Figure 1.1 Reporting rate serious injuries to hospital admissions

Region	2005	2006	2007	2008	2009
Northland	30%	28%	34%	38%	27%
Auckland	17%	20%	16%	18%	18%
Waikato	40%	38%	50%	47%	40%
Bay of Plenty	32%	37%	38%	29%	27%
Gisborne	32%	26%	31%	28%	27%
Hawkes Bay	80%	75%	59%	68%	42%
Taranaki	55%	65%	79%	41%	36%
Manawatu-Wanganui	38%	34%	35%	36%	31%
Wellington	68%	61%	74%	55%	48%
Nelson-Marlborough	44%	52%	54%	50%	39%
West Coast	53%	55%	59%	53%	54%
Canterbury	47%	42%	49%	45%	43%
Otago	99%	85%	77%	69%	39%
Southland	78%	103%	73%	53%	39%
New Zealand	36%	35%	37%	35%	33%

This is the ratio of the number of persons with serious injuries in reported crashes divided by the number of persons admitted to hospital with serious injuries.

These variations in reporting rates need to be considered when viewing the trends in crashes and casualties shown in this report.

Note: These values should be considered indicative only.

Figure 1.2 Crashes per 100 million vehicle kilometres travelled

	Council roads		State Highways	
	Urban	Rural	Urban	Rural
Palmerston North City	45	38	45	22
Group B	34	47	20	16
All NZ	37	29	27	18

Figure 1.3 Casualties per 100 million vehicle kilometres travelled

	Council roads		State Highways	
	Urban	Rural	Urban	Rural
Palmerston North City	53	58	61	32
Group B	41	66	26	22
All NZ	46	42	36	26

Figure 1.4 Peer group crash and casualty rates

Group B

City or District	Crashes per					Casualties per					2009 Population	% of rural crashes
	10,000 Population (5 year average)	100 million vehicle kilometres travelled				10,000 Population (5 year average)	100 million vehicle kilometres travelled					
		Council roads		State Highways			Council roads		State Highways			
		Urban	Rural	Urban	Rural		Urban	Rural	Urban	Rural		
Invercargill	40	78	37	67	27	59	114	62	89	44	51900	16
Napier	26	44	31	40	23	34	53	40	52	36	57200	20
Nelson	23	37	72	16	16	28	43	89	19	21	45000	18
Palmerston North	22	45	38	45	22	27	53	58	61	32	80300	18
Papakura	25	34	27	n/a	11	34	46	35	n/a	17	48900	40
Group B	27	46	33	43	17	36	59	49	56	25	283300	21
All New Zealand	26	38	29	28	18	36	48	42	38	26	4331000	41

Group B : Major urban areas with some rural areas on the outskirts. (Population 40000-97500 and/or rural crashes less than 35 percent).

Crashes and casualties per 100 million VKT are based on five years of reported injury on-road crash data (2005-2009) and December 2009 VKT estimates.

Crashes and casualties per 10,000 population are based on five year average crash data (2005-2009) and Statistics NZ 2009 population estimates.

Figure 1.5 Crashes per 100 million vehicle-kilometres travelled - urban council roads

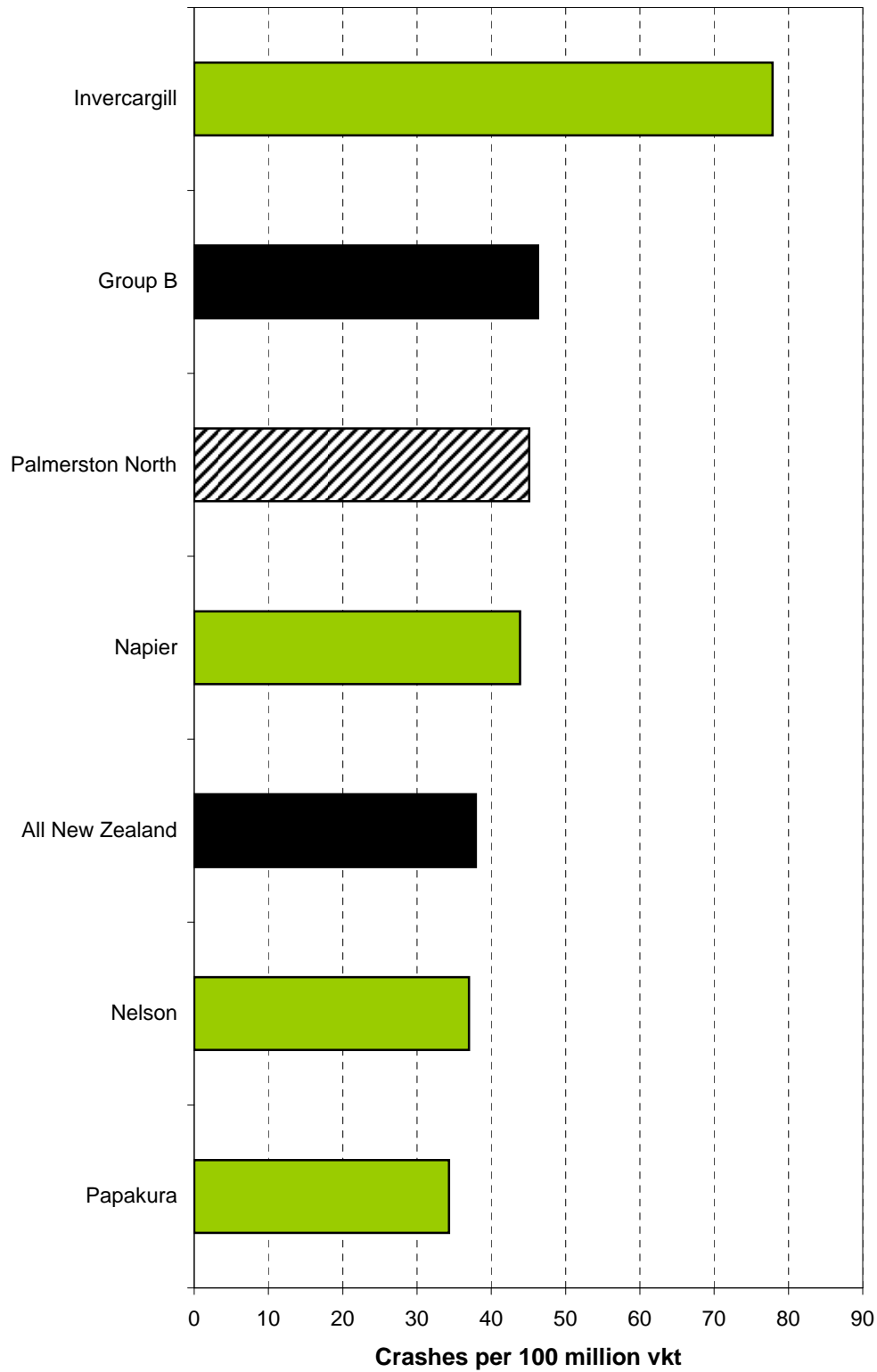


Figure 1.6 Crashes per 100 million vehicle-kilometres travelled - rural council roads

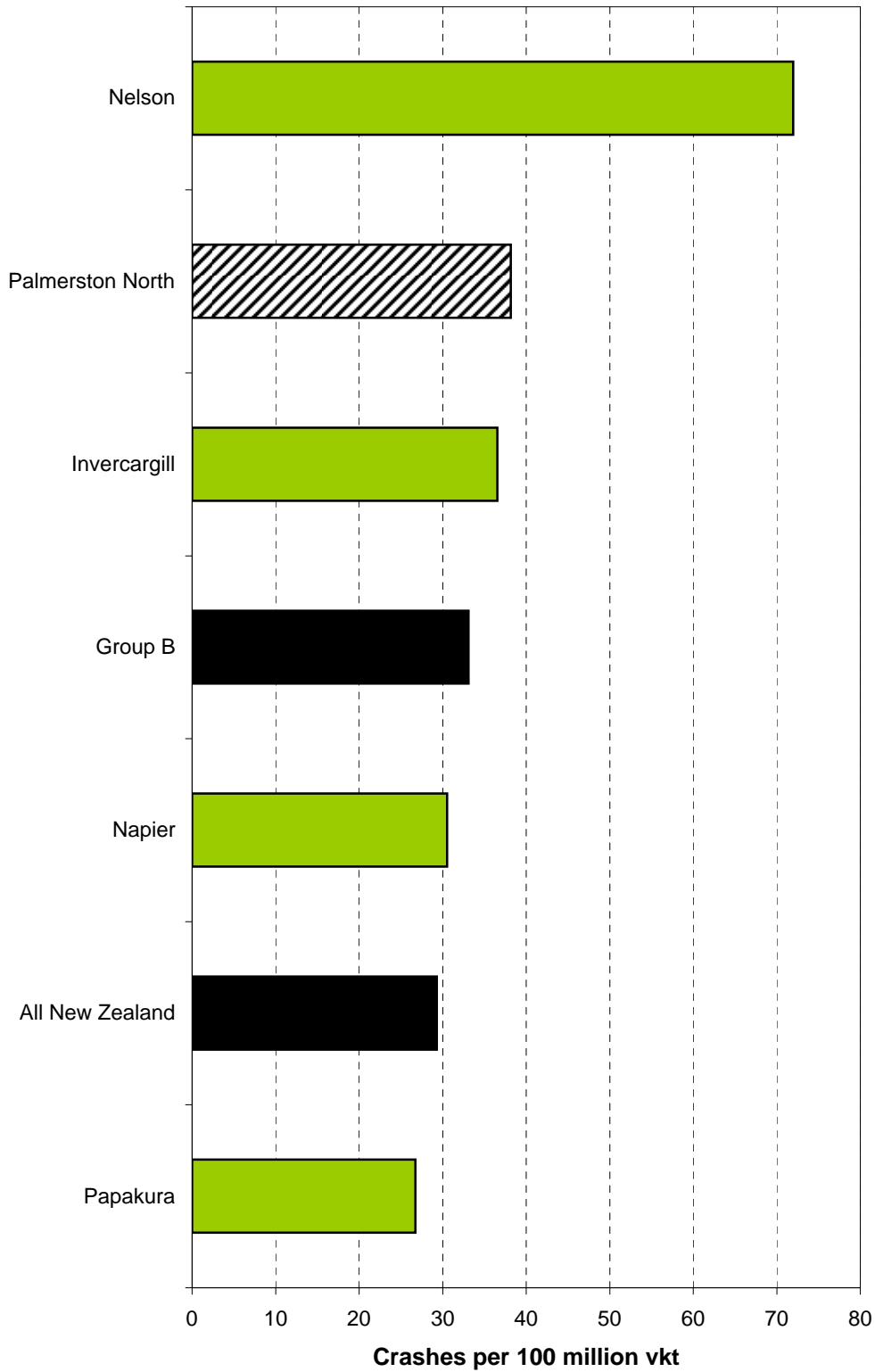


Figure 1.7 Crashes per 100 million vehicle kilometres travelled - urban state highways

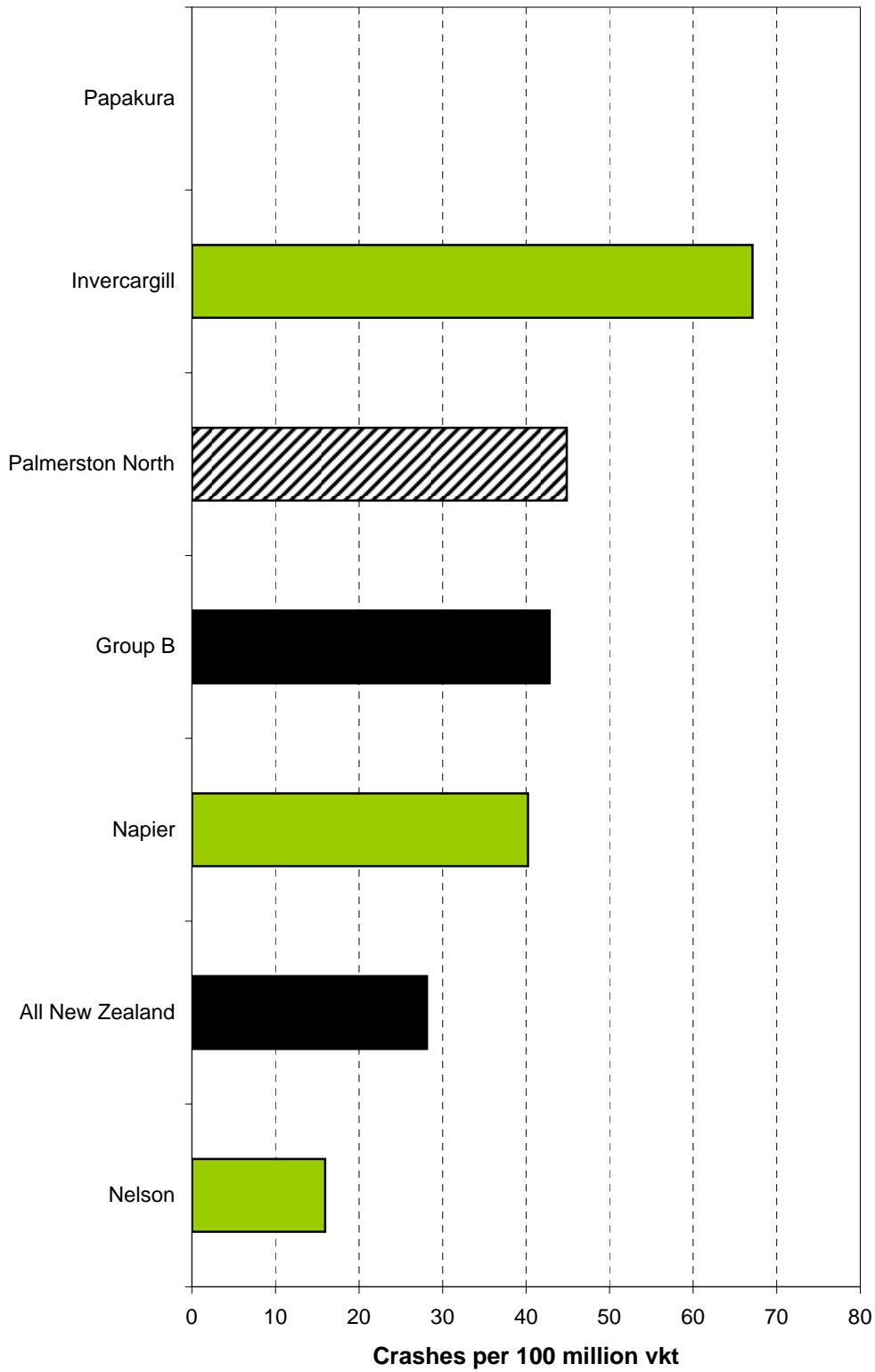
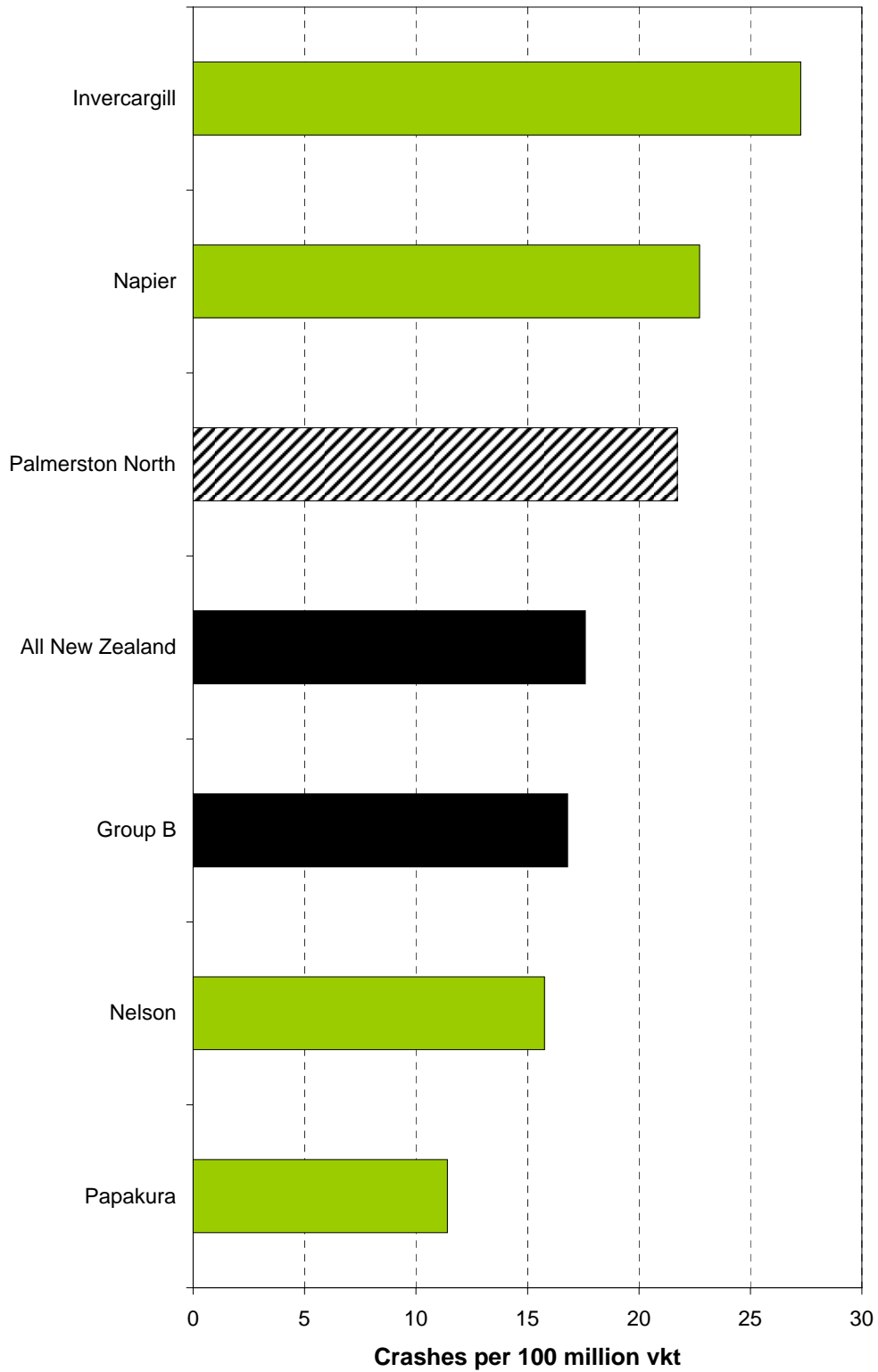


Figure 1.8 Crashes per 100 million vehicle-kilometres travelled - rural state highways



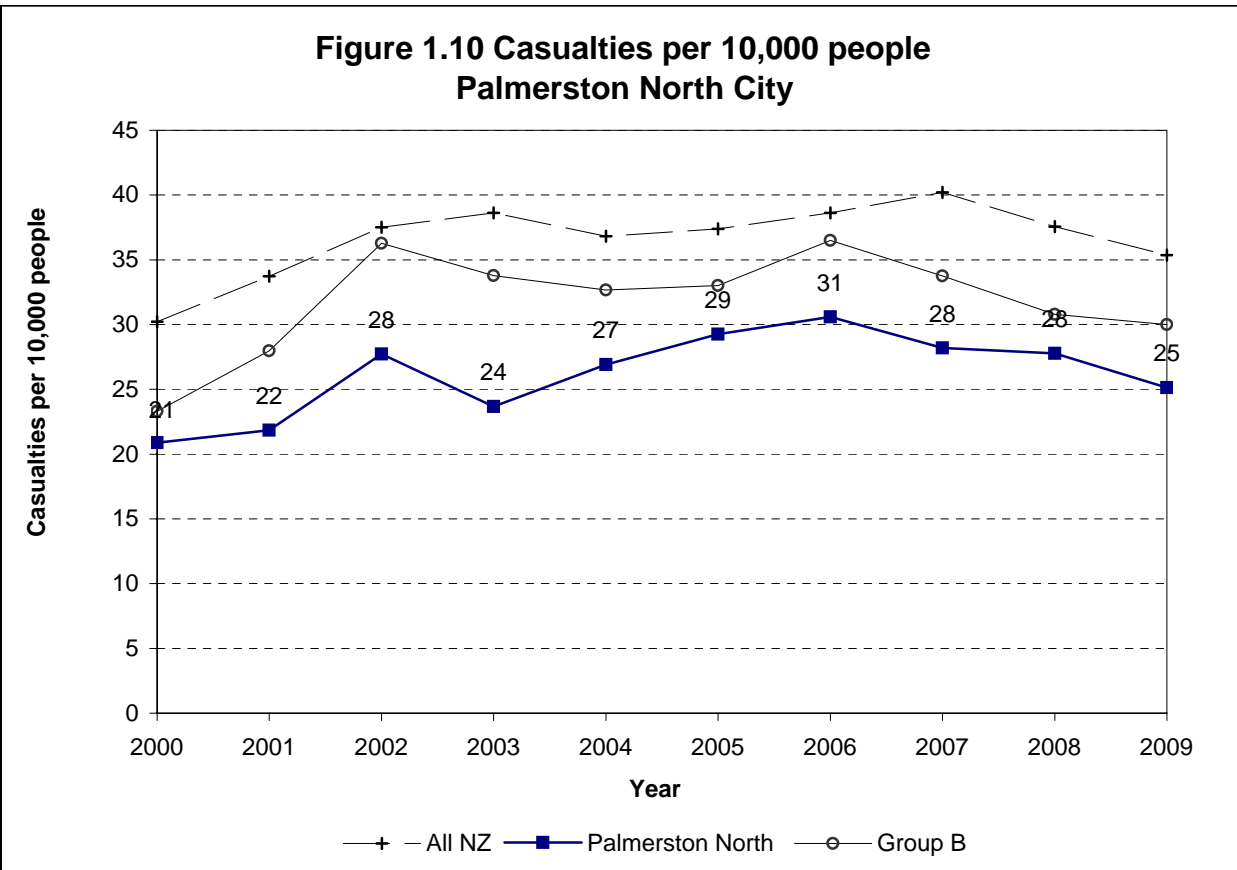
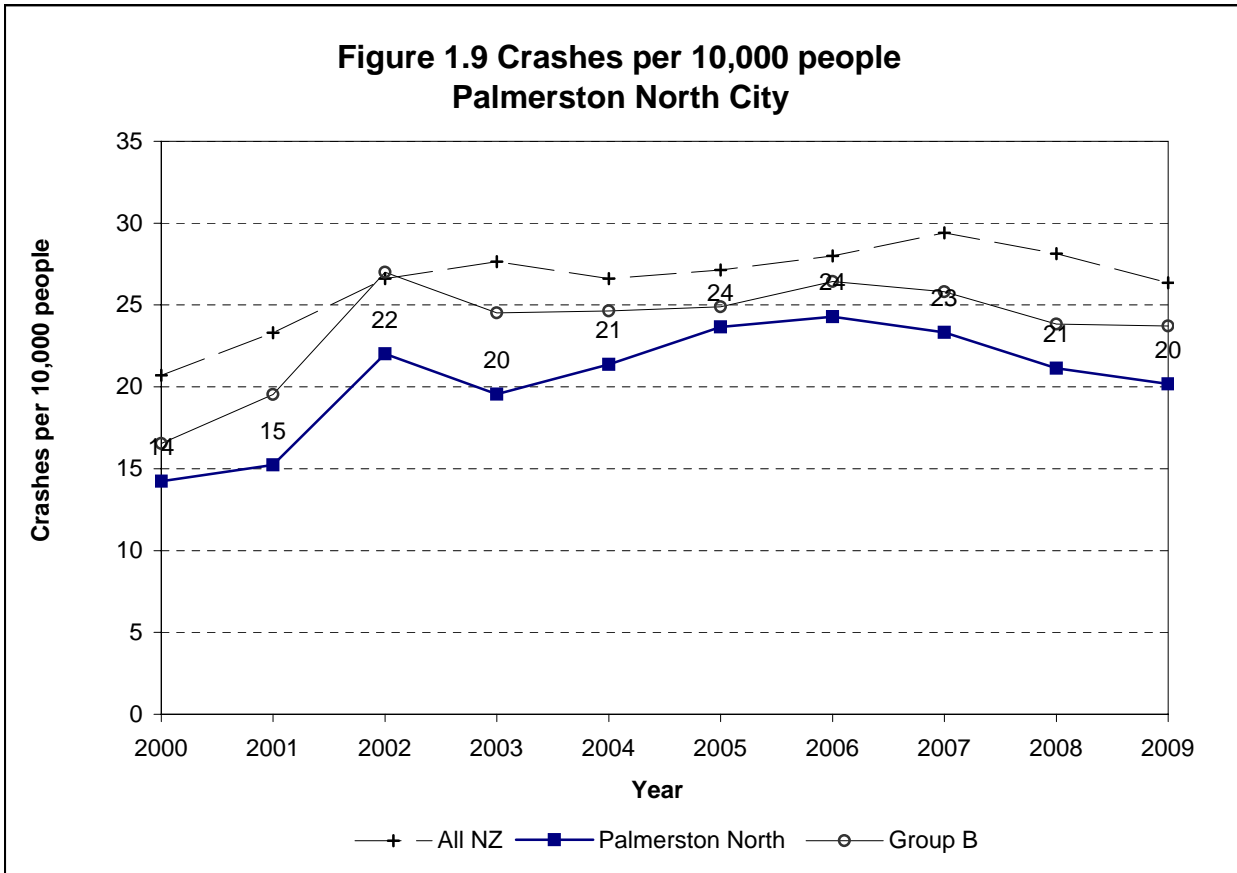


Figure 1.11 Social cost of crashes in Palmerston North City in 2009

		Palmerston North City	New Zealand
Council roads	urban	\$42.07	\$1,607.40
	rural	\$5.47	\$909.43
State Highways	urban	\$7.41	\$299.76
	rural	\$12.35	\$1,487.35
Total		\$67.30	\$4,303.94

Note: Crash costs are in \$ millions

The social costs of a road crash and the associated injuries include a number of different elements:

- Loss of life and life quality
- Loss of output due to temporary incapacitation
- Medical costs
- Legal costs
- Property damage costs

The average value of a loss of life due to a road crash is estimated by the amount of money the New Zealand population would be willing to pay for a safety improvement that would result in the expected avoidance of one premature death. This is the willingness to pay based value of statistical life or VOSL. The VOSL was established at \$2 million in 1991. This has been indexed to the average hourly earnings (ordinary time) to express the value in current dollars. The updated VOSL is \$3.5 million (in June 2009 dollars). Based on several international and New Zealand studies on VOSL, the average loss of life quality for permanent impairments due to a serious and a minor injury were estimated to be 10% and 0.4% of the VOSL respectively.

Crash rates can vary due to reporting rates. These are adjusted on a regional basis in this report by comparing with hospitalisation rates.

The other social cost components are estimated based on a number of studies conducted during the early to mid-1990s and are updated for price changes by indexing to an appropriate price index.

For a detail discussion on this, please refer to 'The social cost of road crashes and injuries: June 2009 update', available at the Ministry of Transport's website:

<http://www.transport.govt.nz/assets/NewPDFs/NewFolder/Social-Cost-June-2009-update-final.pdf>

The average social cost per reported crash (in June 2009 dollars) are estimated at:

Rural fatal crash	\$4,260,000
Rural serious crash	\$820,000
Rural minor crash	\$91,000
Urban fatal crash	\$3,775,000
Urban serious crash	\$699,000
Urban minor crash	\$82,000

These values include an allowance for non-reported injury crashes, and the totals in Fig. 1.11 also include an allowance for non-injury crashes.

Crash Counts

Figure 2.1: Crash numbers and severity 2005 to 2009 - whole City

	2005	2006	2007	2008	2009	Total	%	Group B
Fatal crashes	1	3	6	8	7	25	3%	2%
Serious crashes	37	32	42	37	34	182	21%	19%
Minor crashes	144	154	134	121	118	671	76%	79%
Total injury crashes	182	189	182	166	159	878	100%	100%
Non-injury crashes	534	480	396	381	392	2183		

Figure 2.2: Crash numbers and severity 2005 to 2009 - urban roads

	2005	2006	2007	2008	2009	Total	%	Group B
Fatal crashes	0	2	5	3	5	15	2%	1%
Serious crashes	28	21	37	25	25	136	19%	18%
Minor crashes	113	129	124	105	103	574	79%	81%
Total injury crashes	141	152	166	133	133	725	100%	100%
Non-injury crashes	476	430	349	346	352	1953		

Figure 2.3: Crash numbers and severity 2005 to 2009 - rural roads

	2005	2006	2007	2008	2009	Total	%	Group B
Fatal crashes	1	1	1	5	2	10	7%	5%
Serious crashes	9	11	5	12	9	46	30%	22%
Minor crashes	31	25	10	16	15	97	63%	72%
Total injury crashes	41	37	16	33	26	153	100%	100%
Non-injury crashes	58	50	47	35	40	230		

Figure 2.4: Casualty numbers and severity 2005 to 2009 - whole City

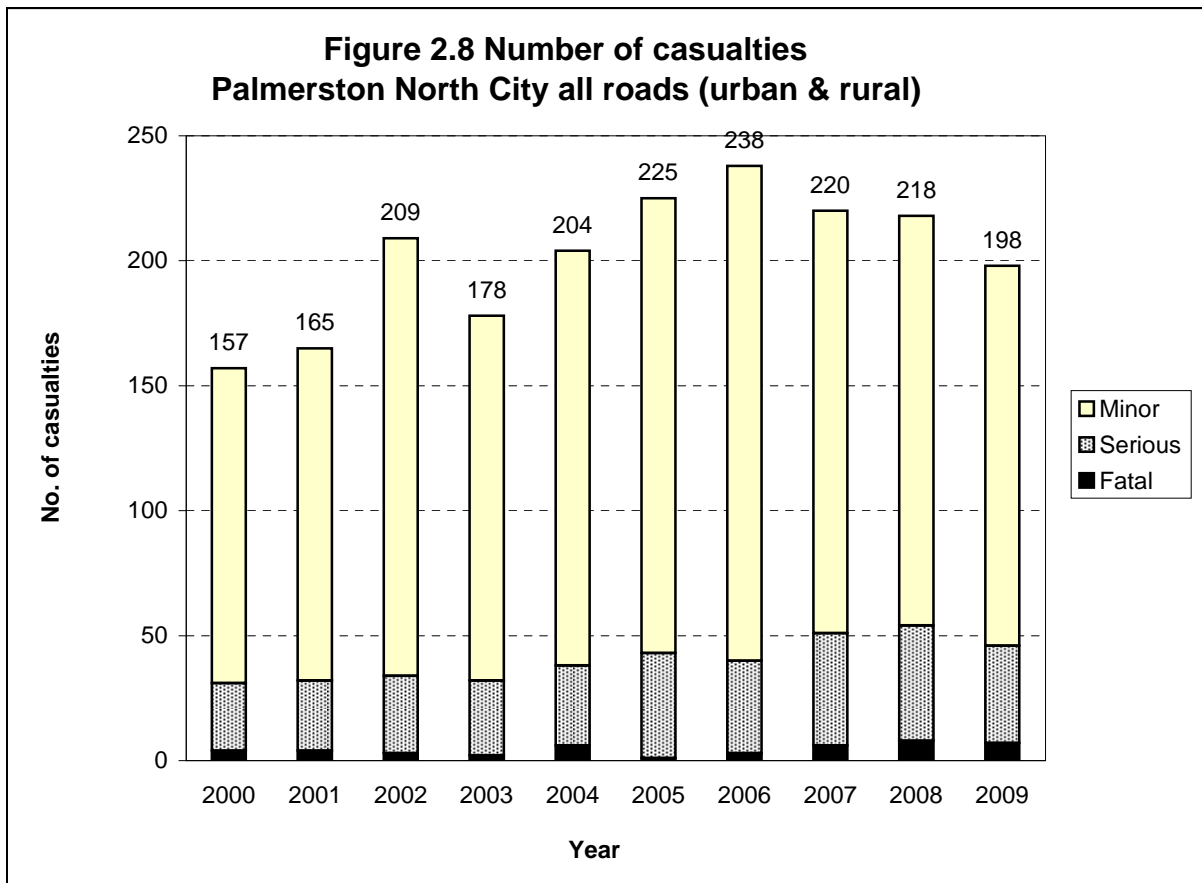
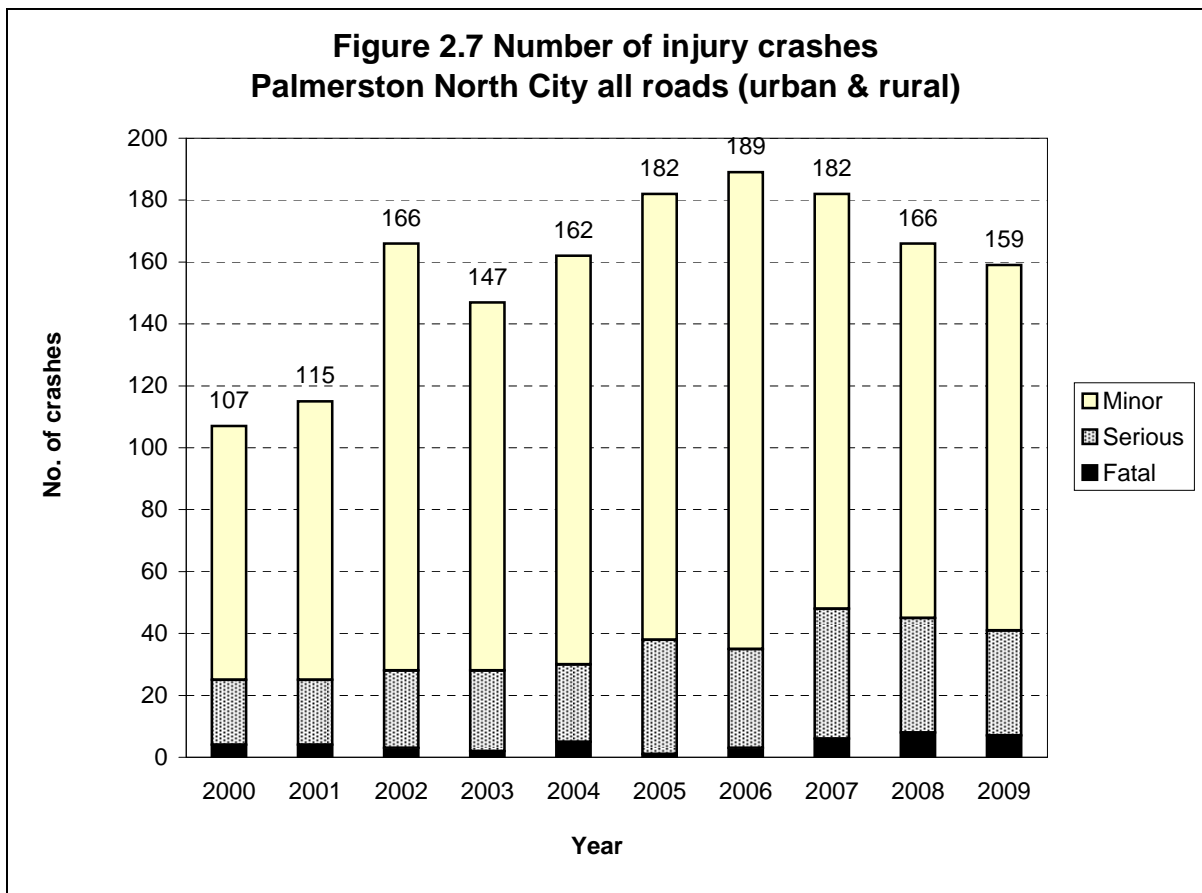
	2005	2006	2007	2008	2009	Total	%	Group B
Fatal casualties	1	3	6	8	7	25	2%	2%
Serious casualties	42	37	45	46	39	209	19%	17%
Minor casualties	182	198	169	164	152	865	79%	82%
Total casualties	225	238	220	218	198	1099	100%	100%

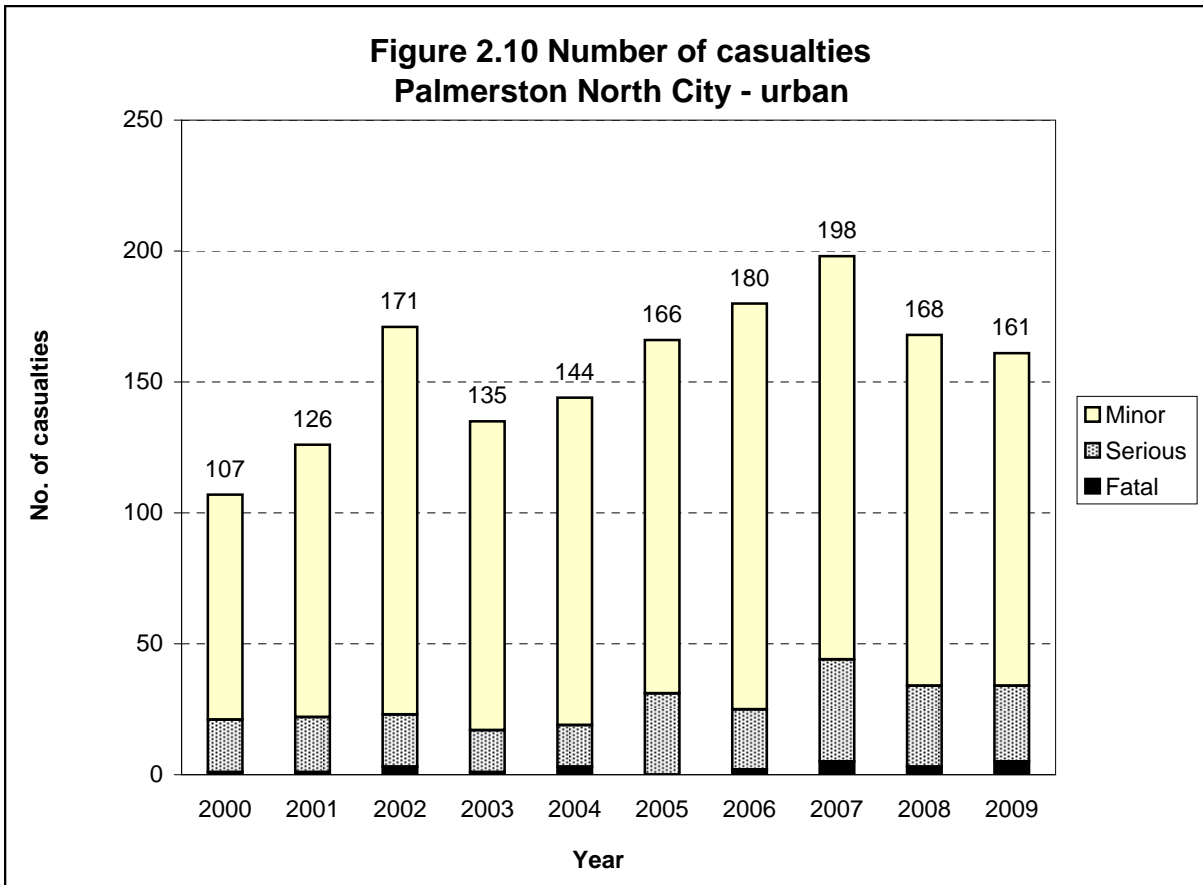
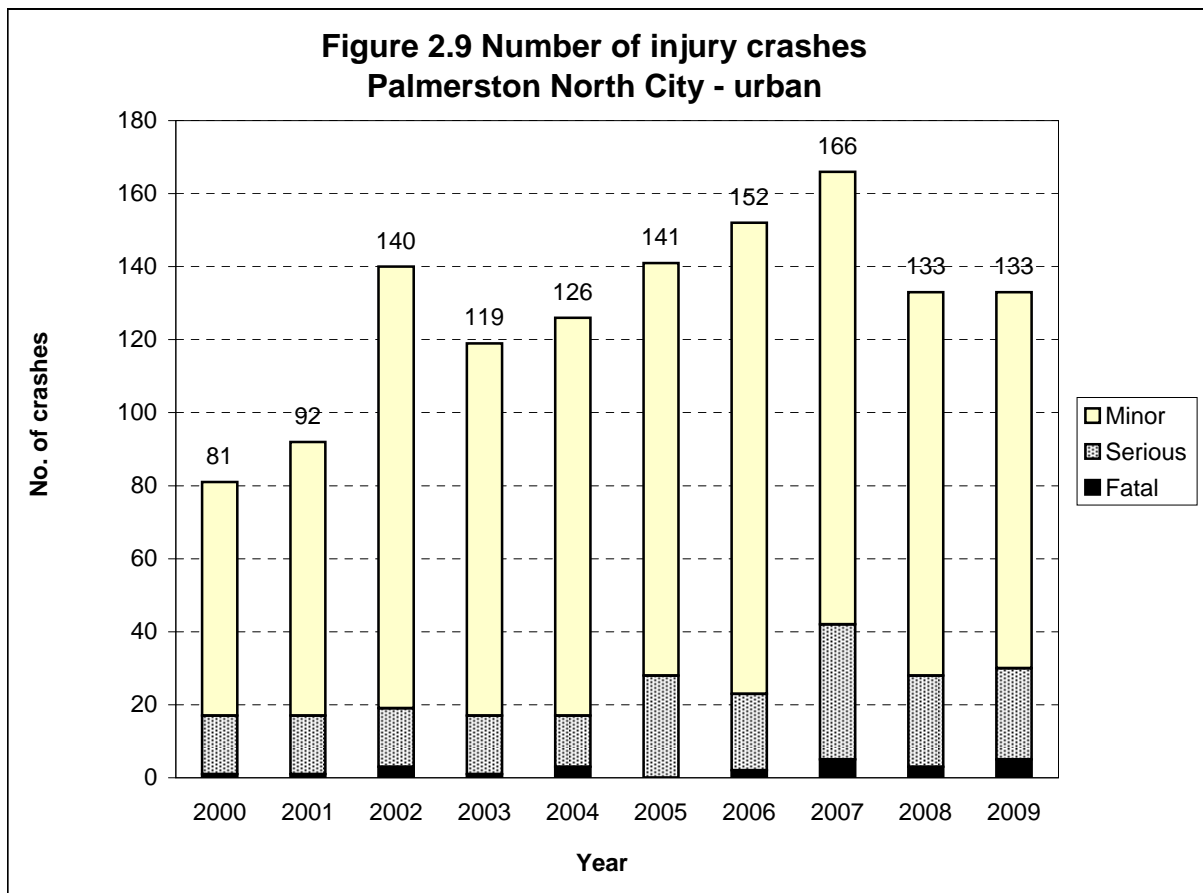
Figure 2.5: Casualty numbers and severity 2005 to 2009 - urban roads

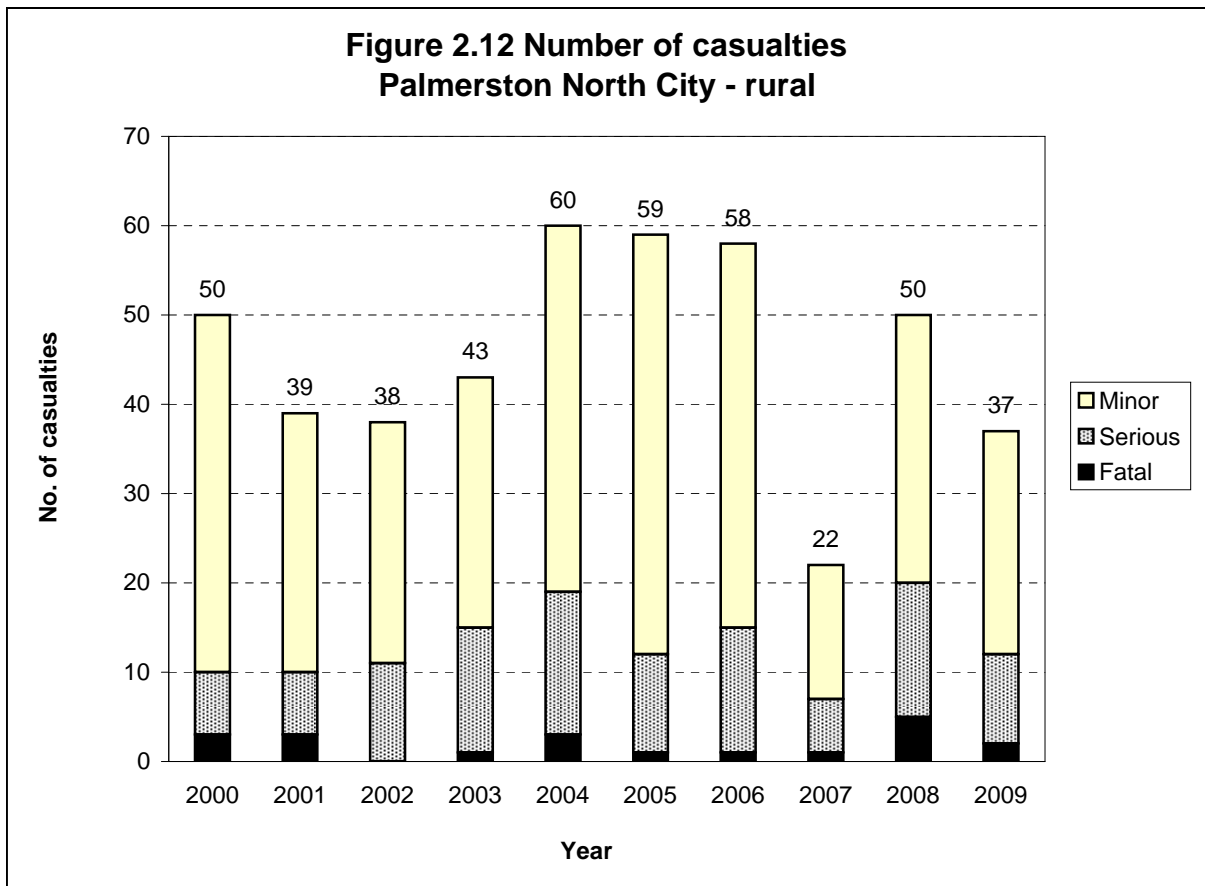
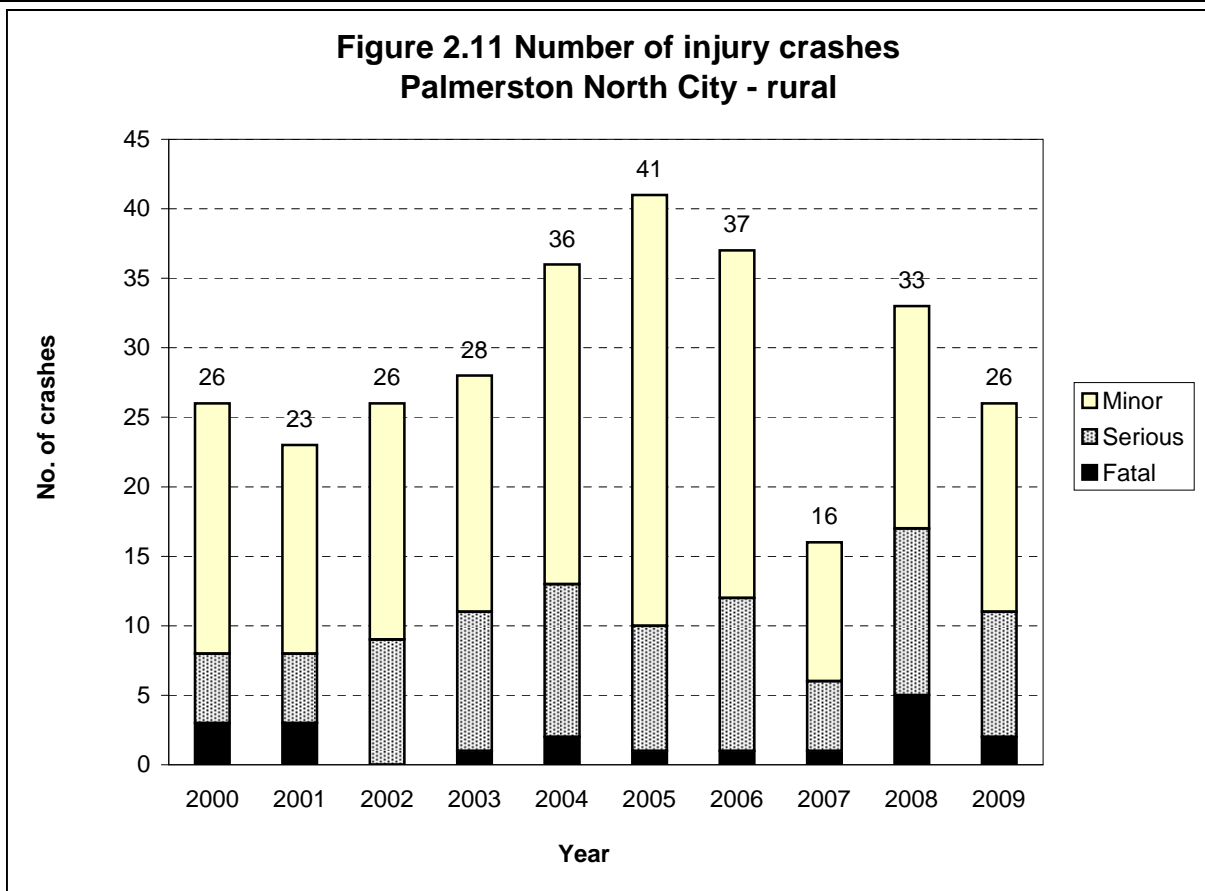
	2005	2006	2007	2008	2009	Total	%	Group B
Fatal casualties	0	2	5	3	5	15	2%	1%
Serious casualties	31	23	39	31	29	153	18%	16%
Minor casualties	135	155	154	134	127	705	81%	83%
Total casualties	166	180	198	168	161	873	100%	100%

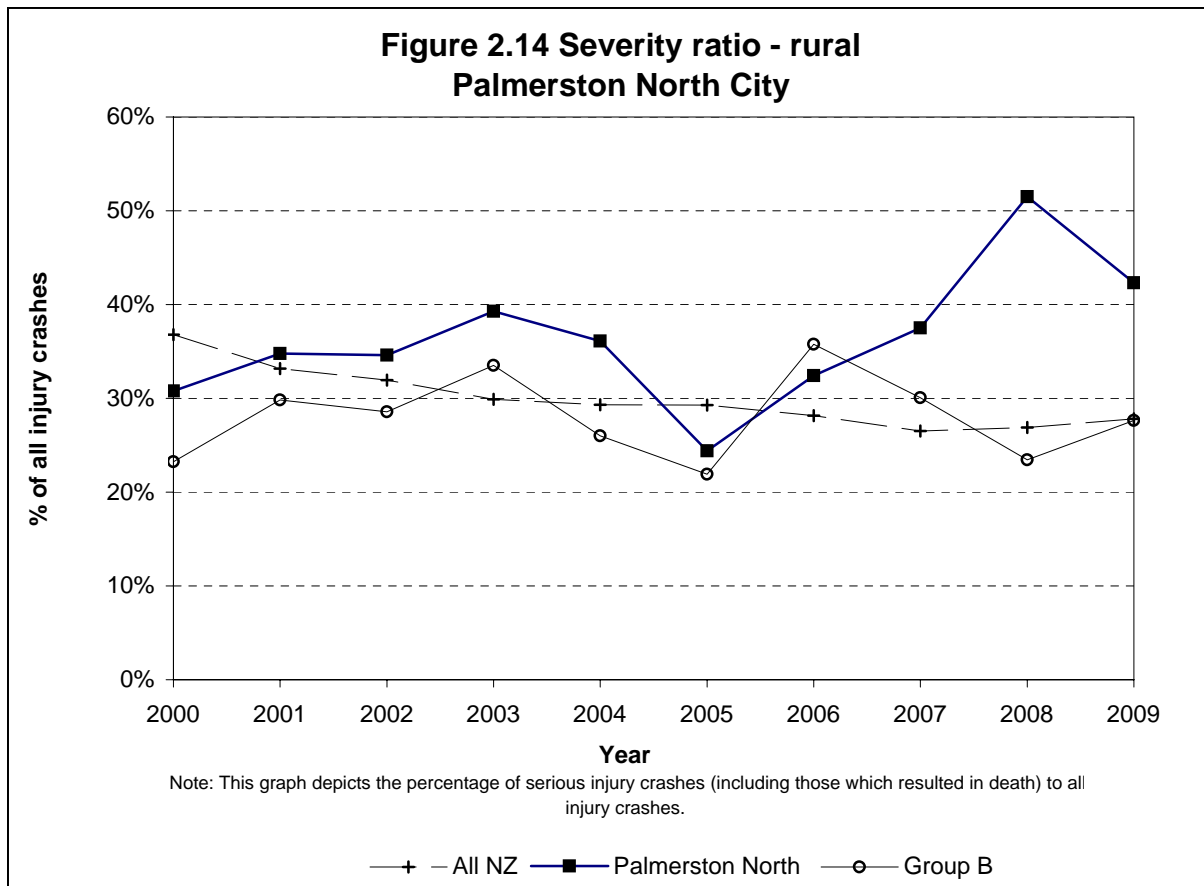
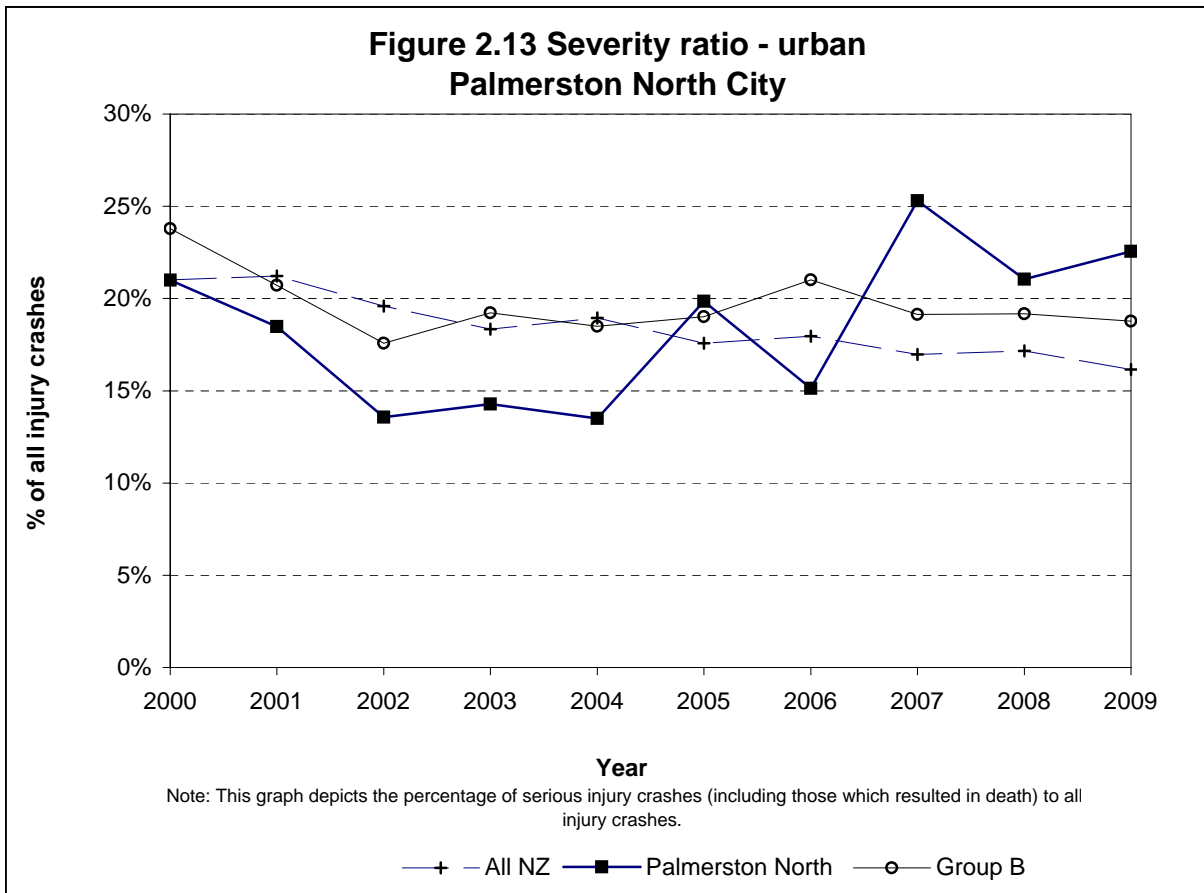
Figure 2.6: Casualty numbers and severity 2005 to 2009 - rural roads

	2005	2006	2007	2008	2009	Total	%	Group B
Fatal casualties	1	1	1	5	2	10	4%	4%
Serious casualties	11	14	6	15	10	56	25%	21%
Minor casualties	47	43	15	30	25	160	71%	76%
Total casualties	59	58	22	50	37	226	100%	100%



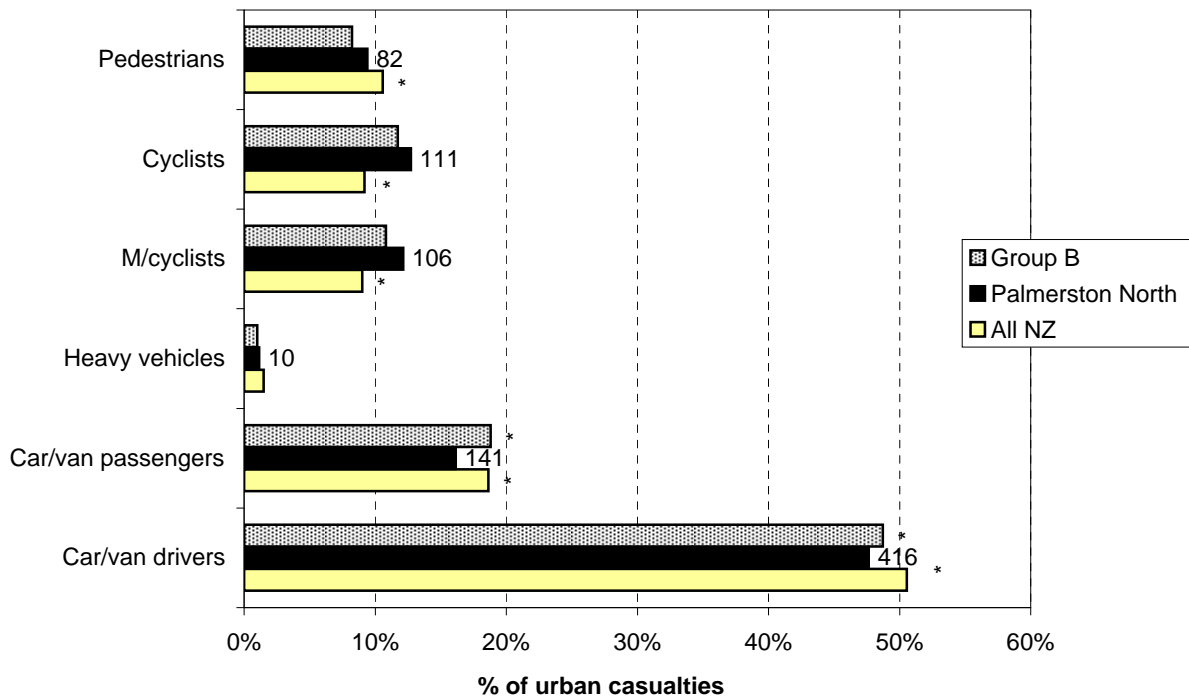






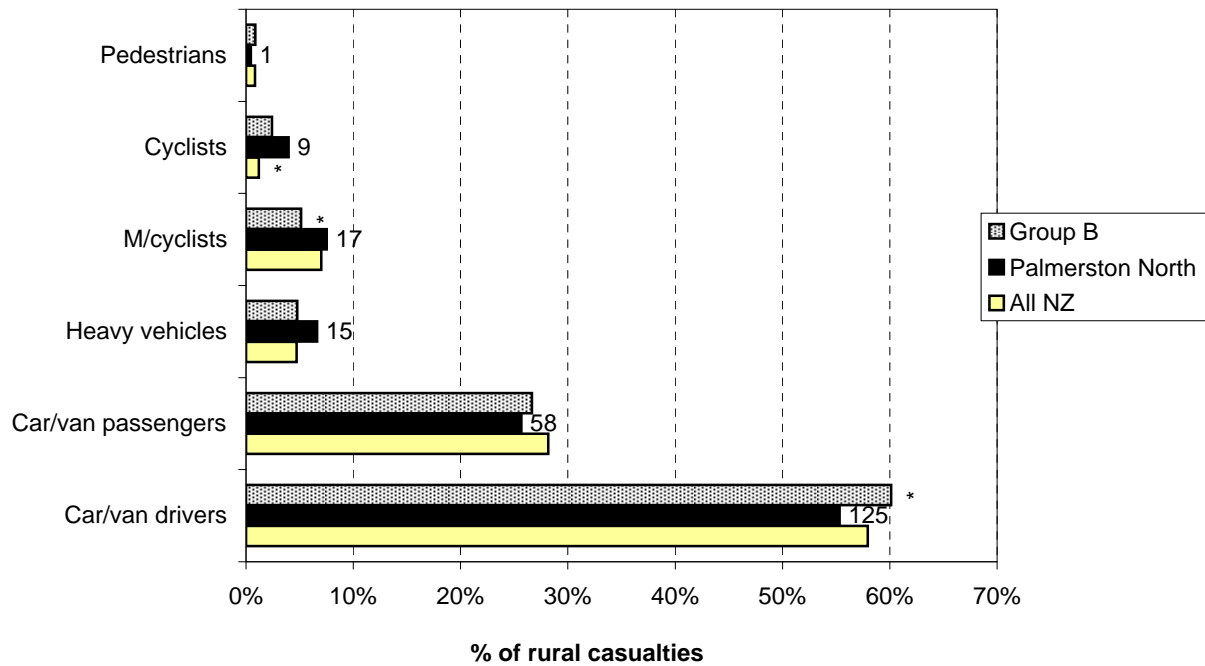
Road User Statistics

**Figure 3.1 Road user casualties - urban
Palmerston North City (2005-2009)**



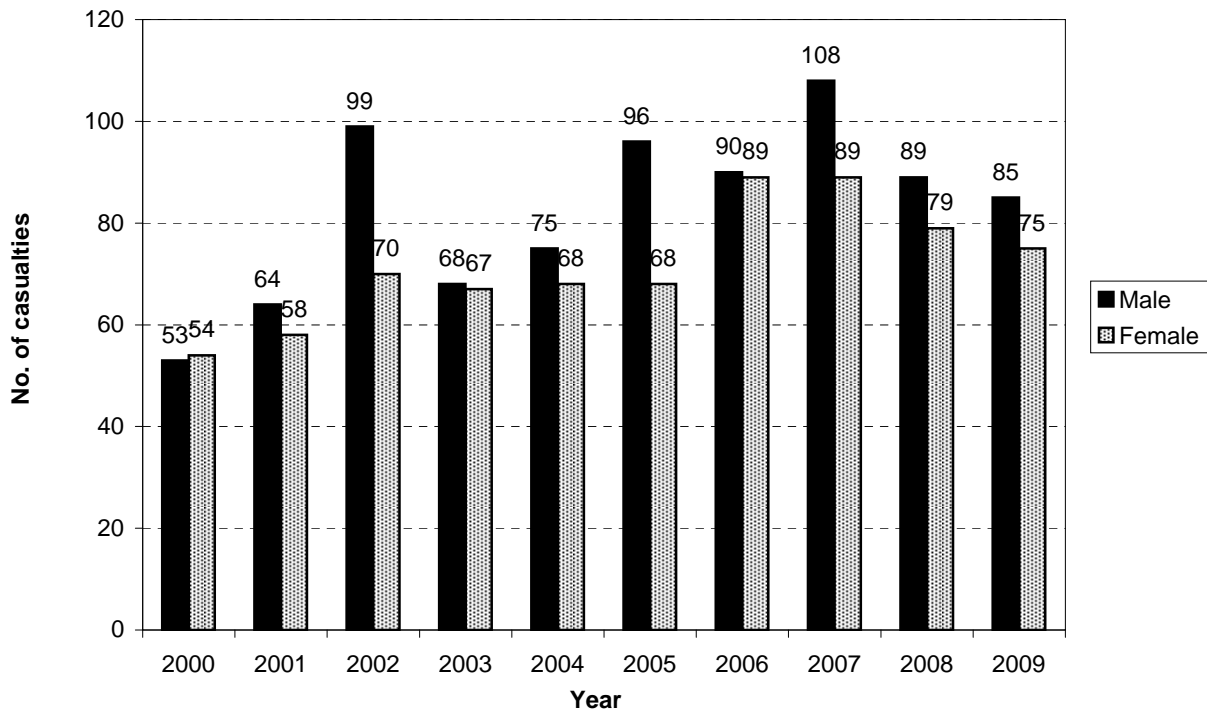
Note: While the graph plots percentages, the number of casualties is shown against the data points.
*Denotes statistically significant difference between Local Authority and National or Peer Group Proportions

**Figure 3.2 Road user casualties - rural
Palmerston North City (2005-2009)**



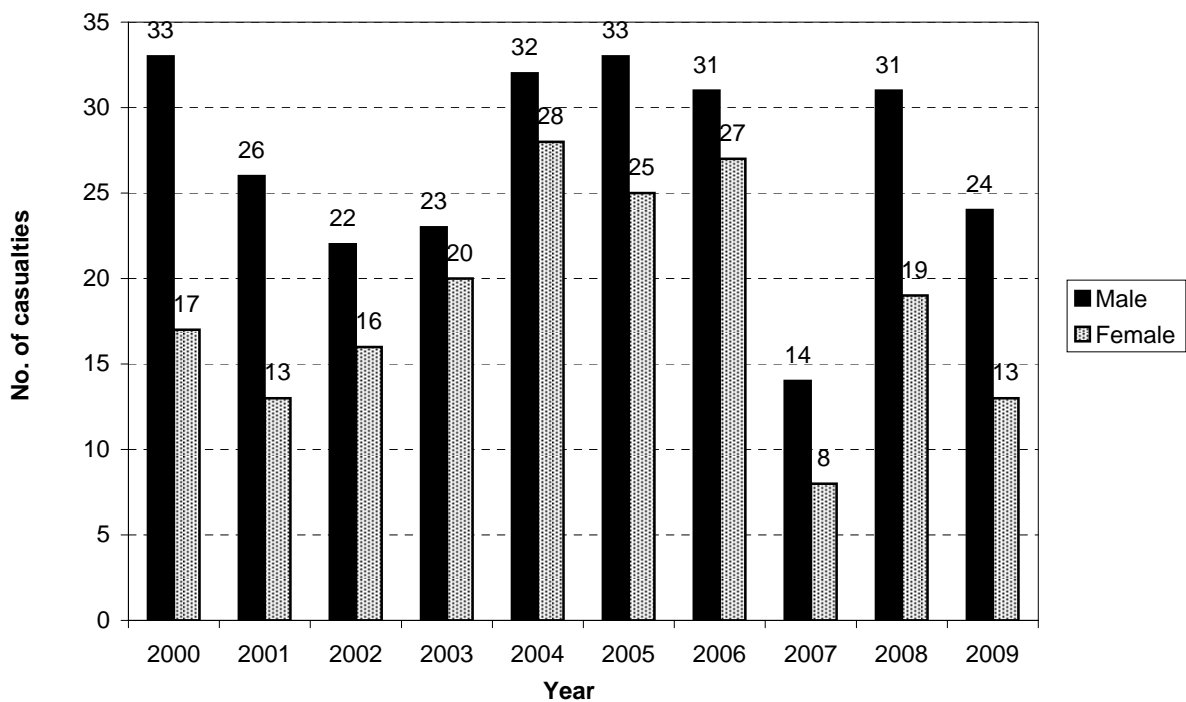
Note: While the graph plots percentages, the number of casualties is shown against the data points.
*Denotes statistically significant difference between Local Authority and National or Peer Group Proportions

**Figure 3.3 Male/female casualties - urban
Palmerston North City**



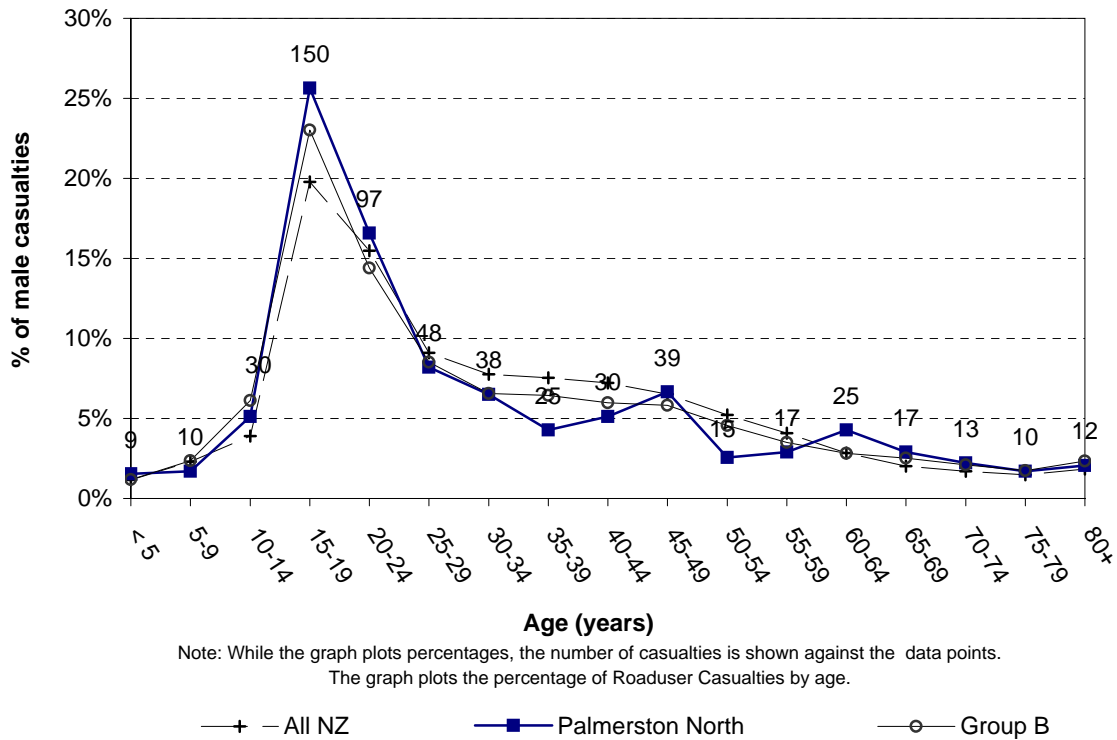
Note: This graph shows the number of male and female roadusers injured

**Figure 3.4 Male/female casualties - rural
Palmerston North City**

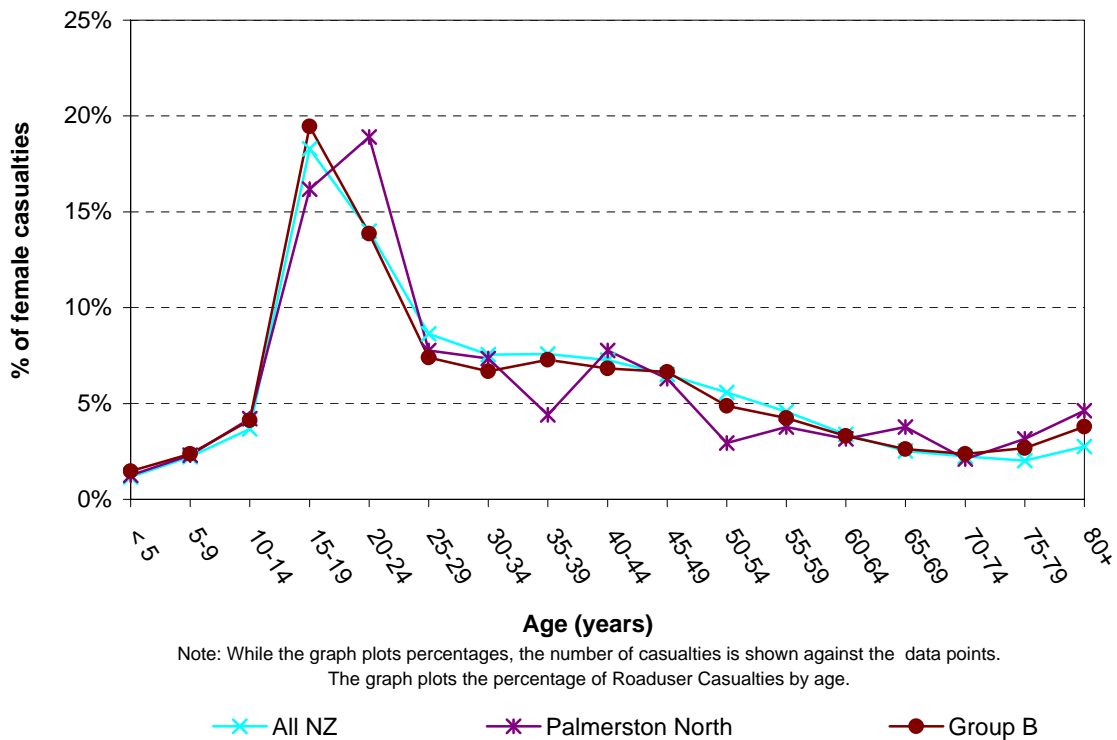


Note: This graph shows the number of male and female roadusers injured

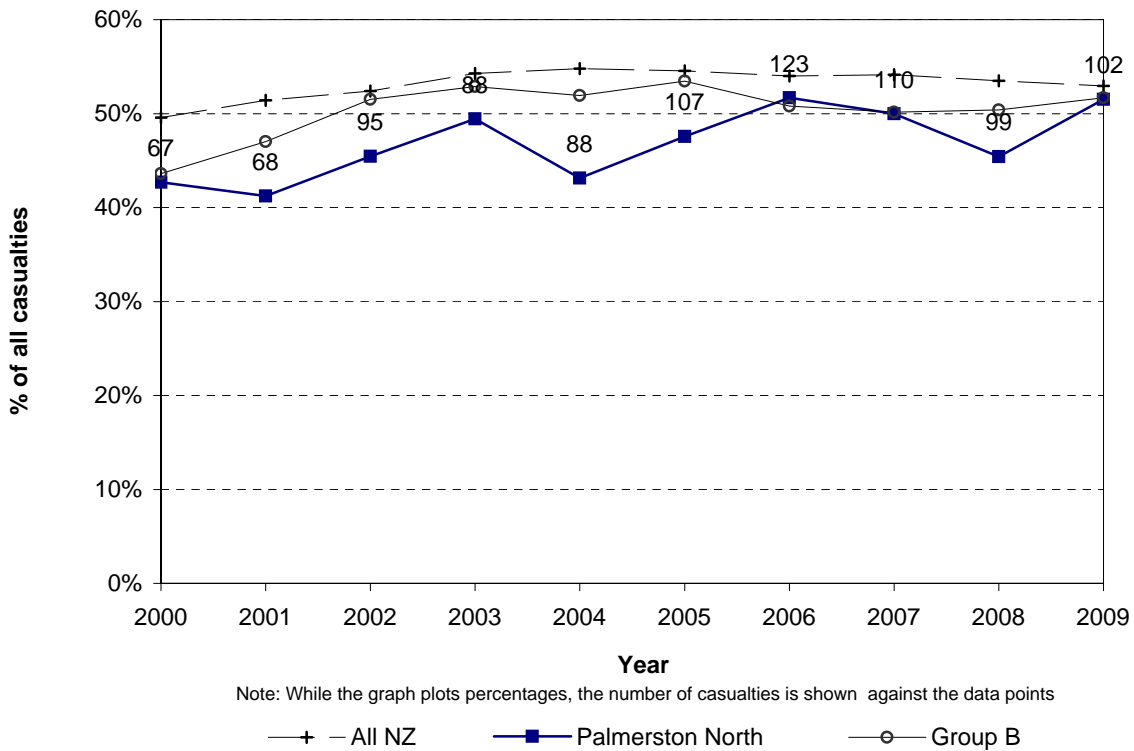
**Figure 3.5 Male casualties by age
Palmerston North City (2005-2009)**



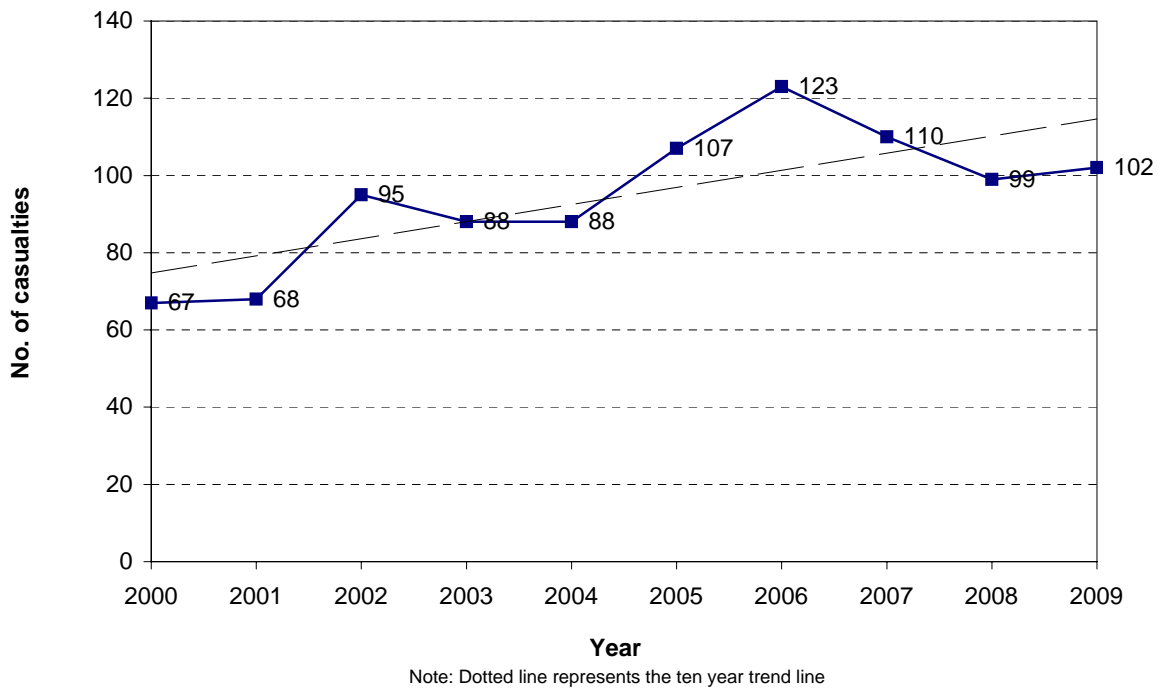
**Figure 3.6 Female casualties by age
Palmerston North City (2005-2009)**



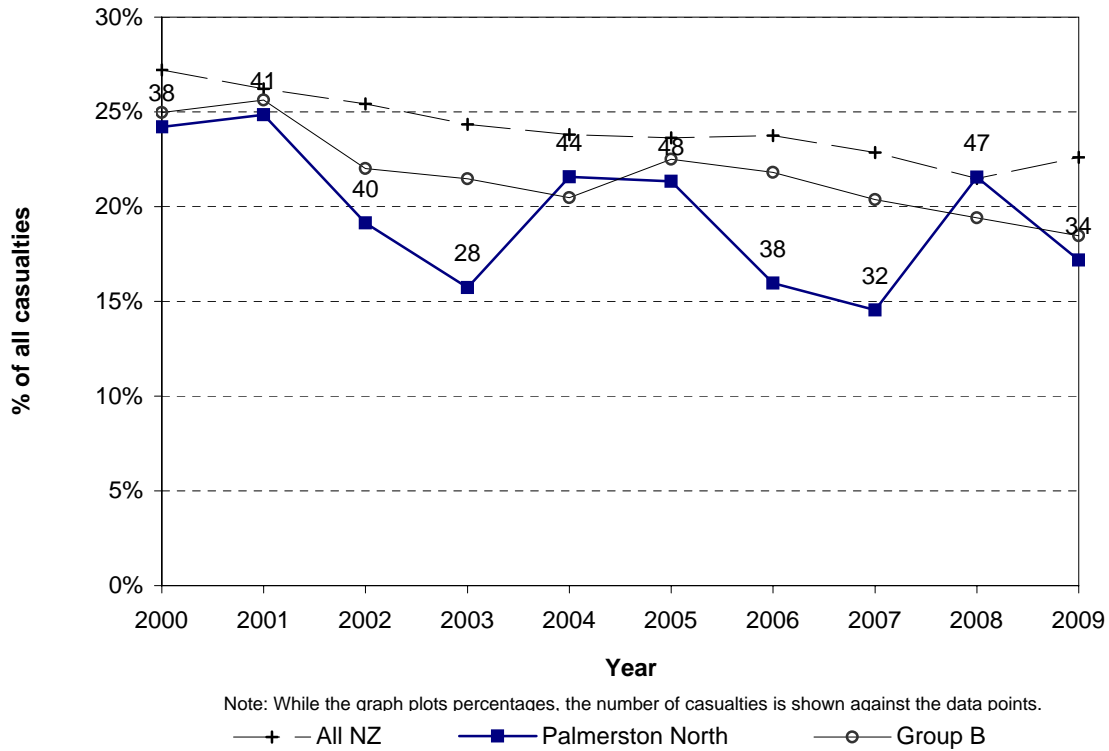
**Figure 3.7 Car/van driver casualties
Palmerston North City**



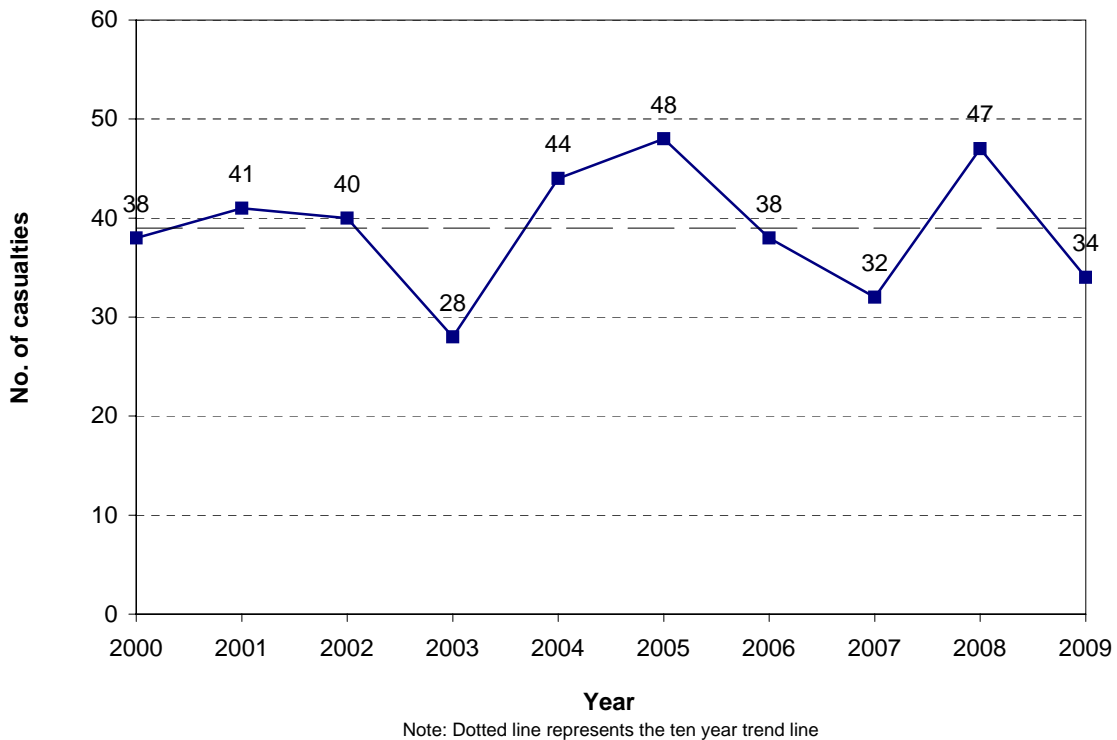
**Figure 3.8 Car/van driver casualties
Palmerston North City**



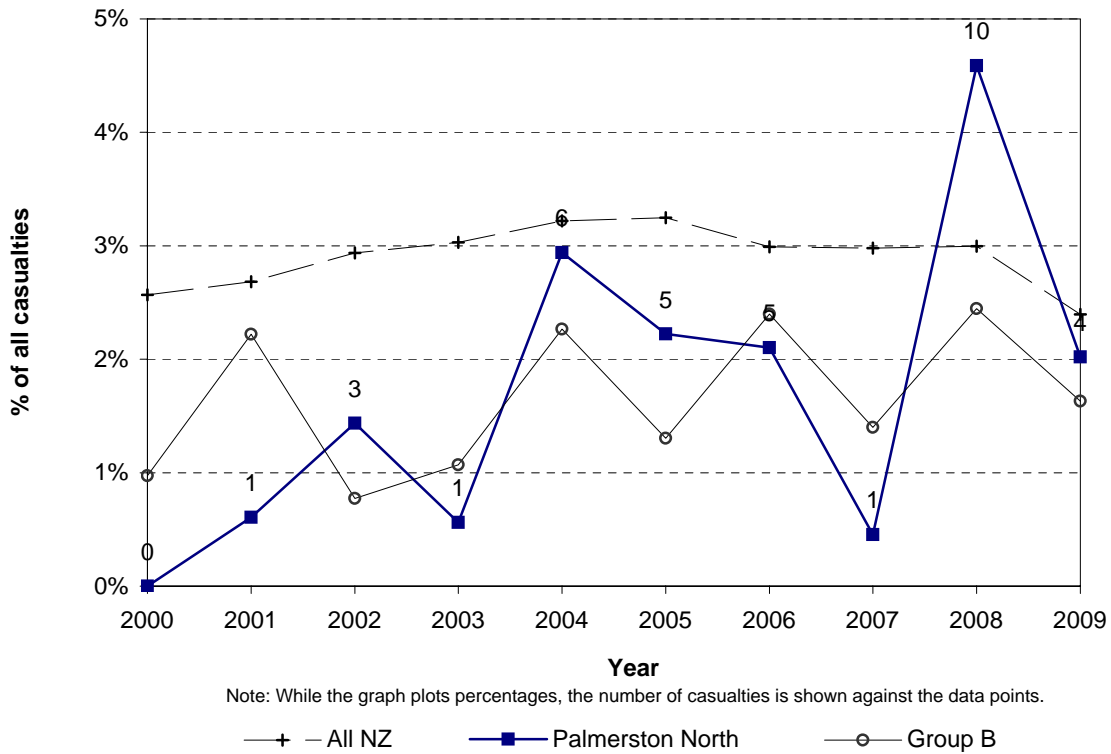
**Figure 3.9 Car/van passenger casualties
Palmerston North City**



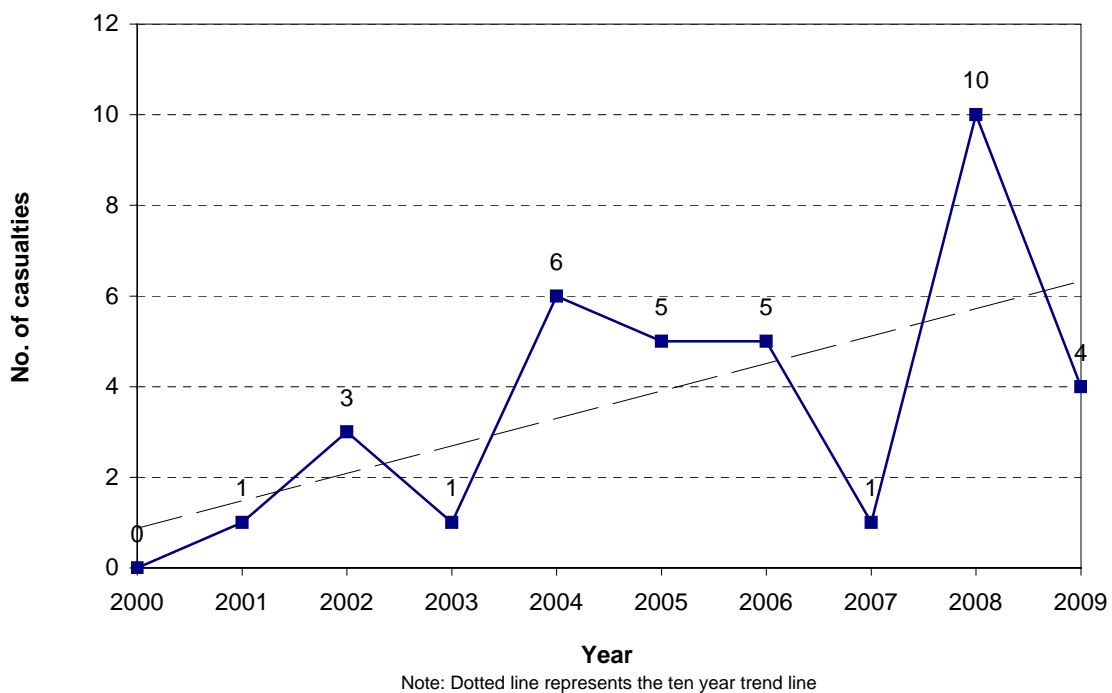
**Figure 3.10 Car/van passenger casualties
Palmerston North City**



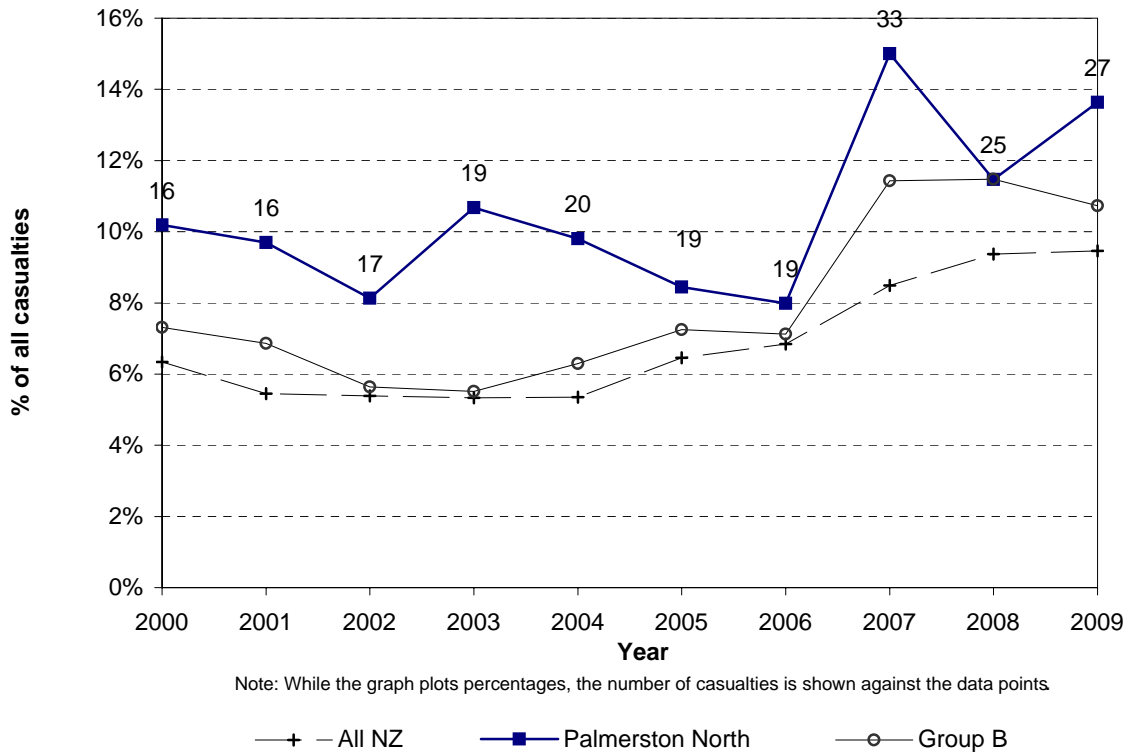
**Figure 3.11 Heavy vehicle casualties
Palmerston North City**



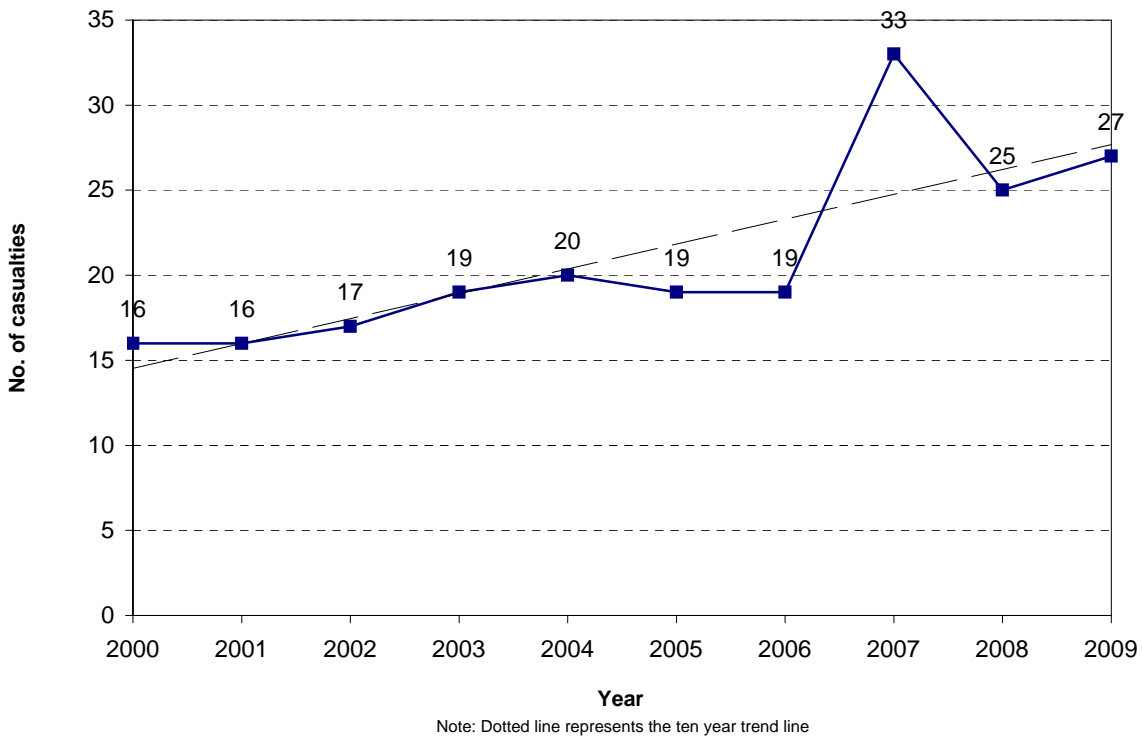
**Figure 3.12 Heavy vehicle casualties
Palmerston North City**



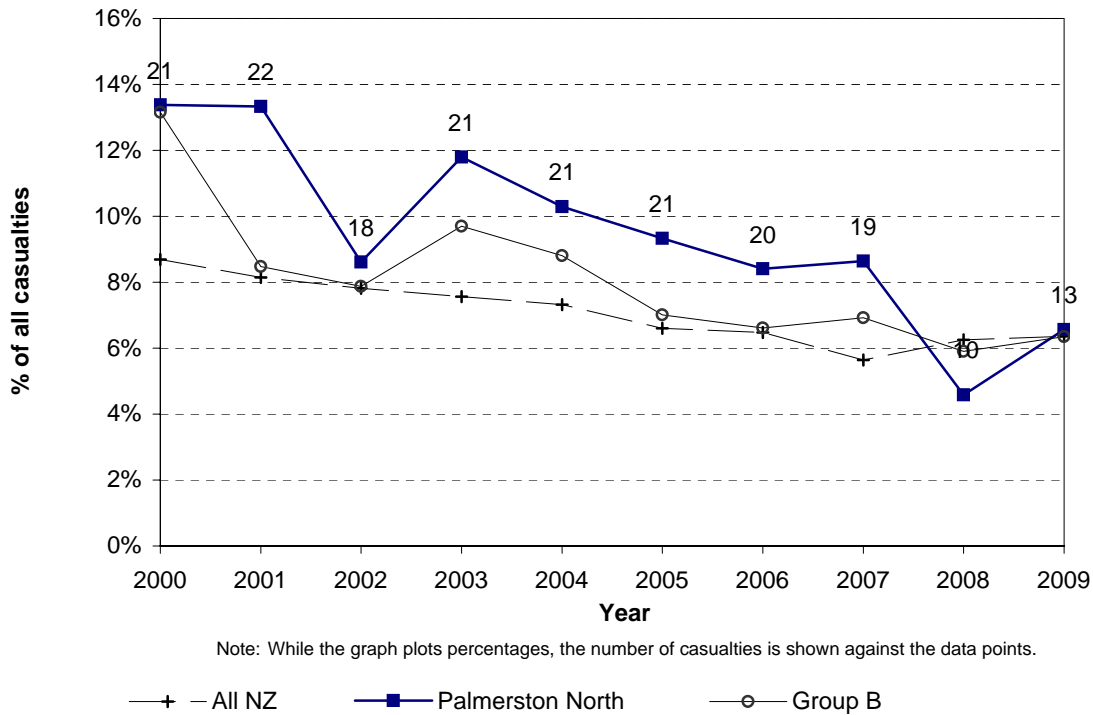
**Figure 3.13 Motorcyclist casualties
Palmerston North City**



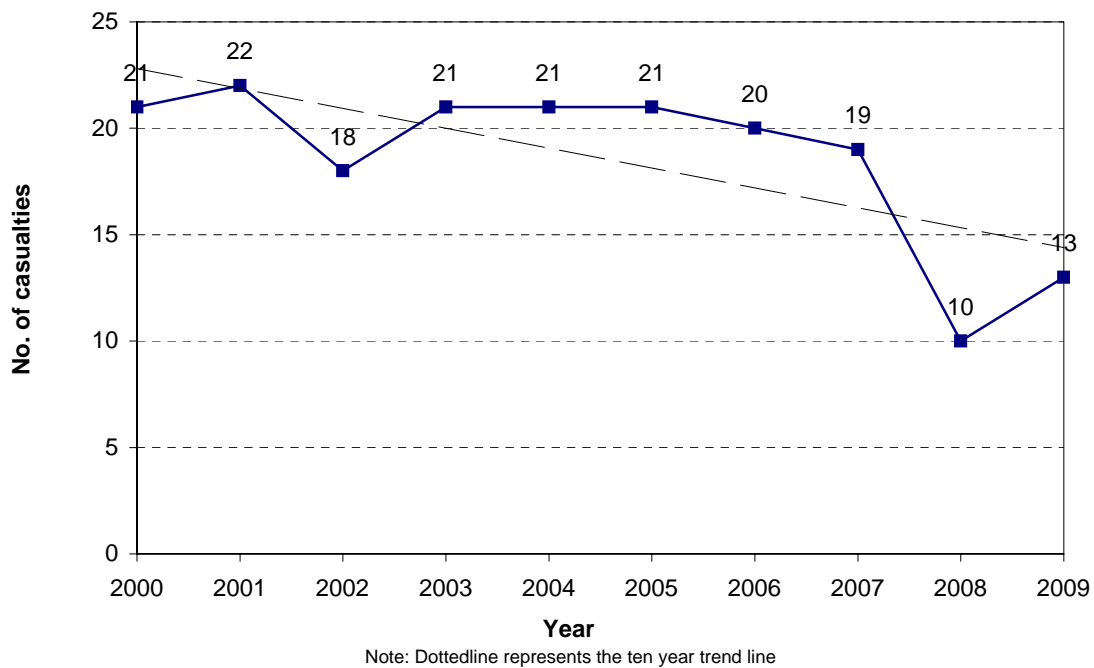
**Figure 3.14 Motorcyclist casualties
Palmerston North City**



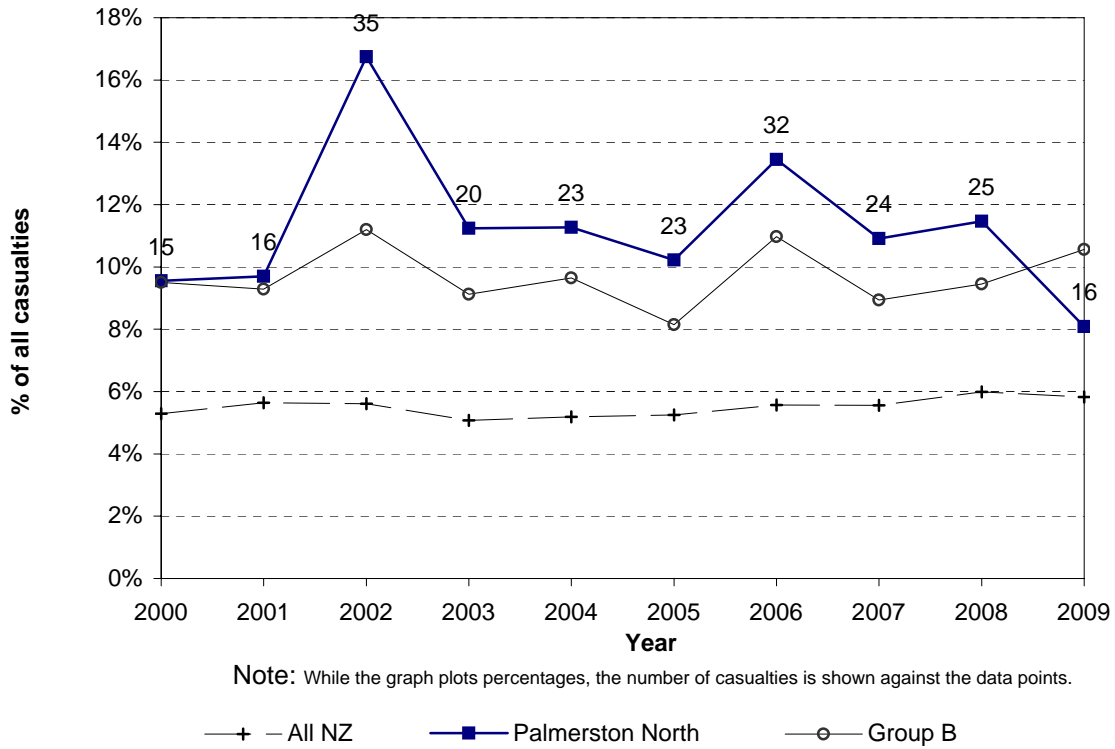
**Figure 3.15 Pedestrian casualties
Palmerston North City**



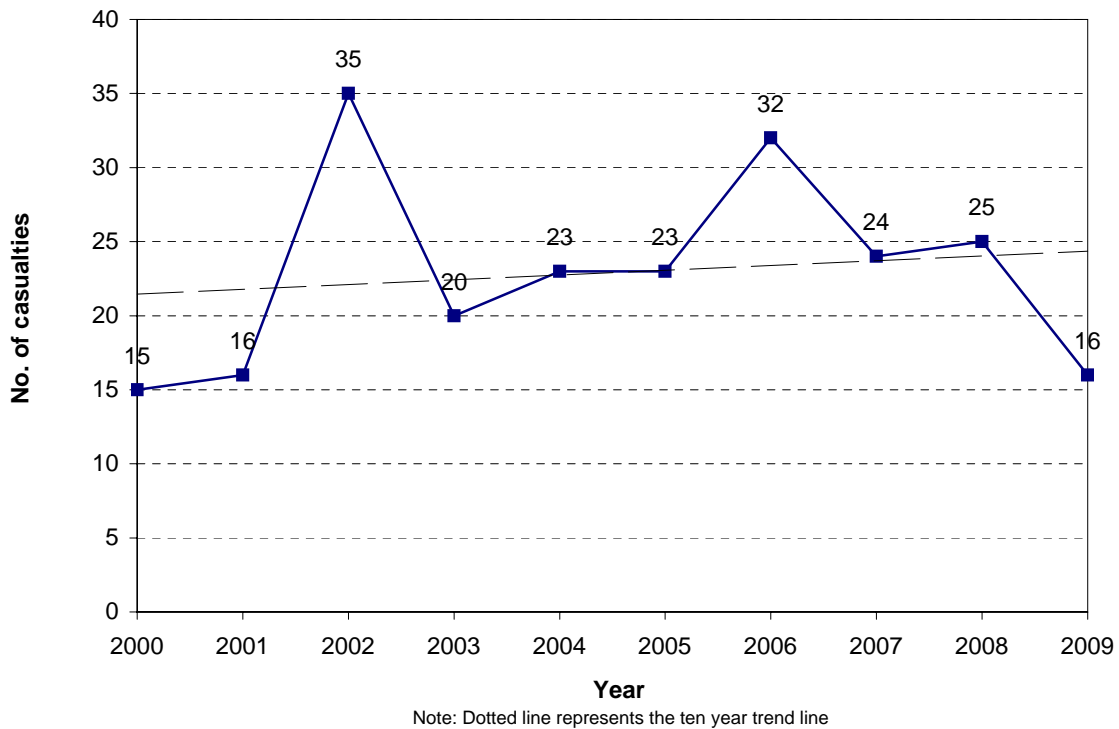
**Figure 3.16 Pedestrian casualties
Palmerston North City**



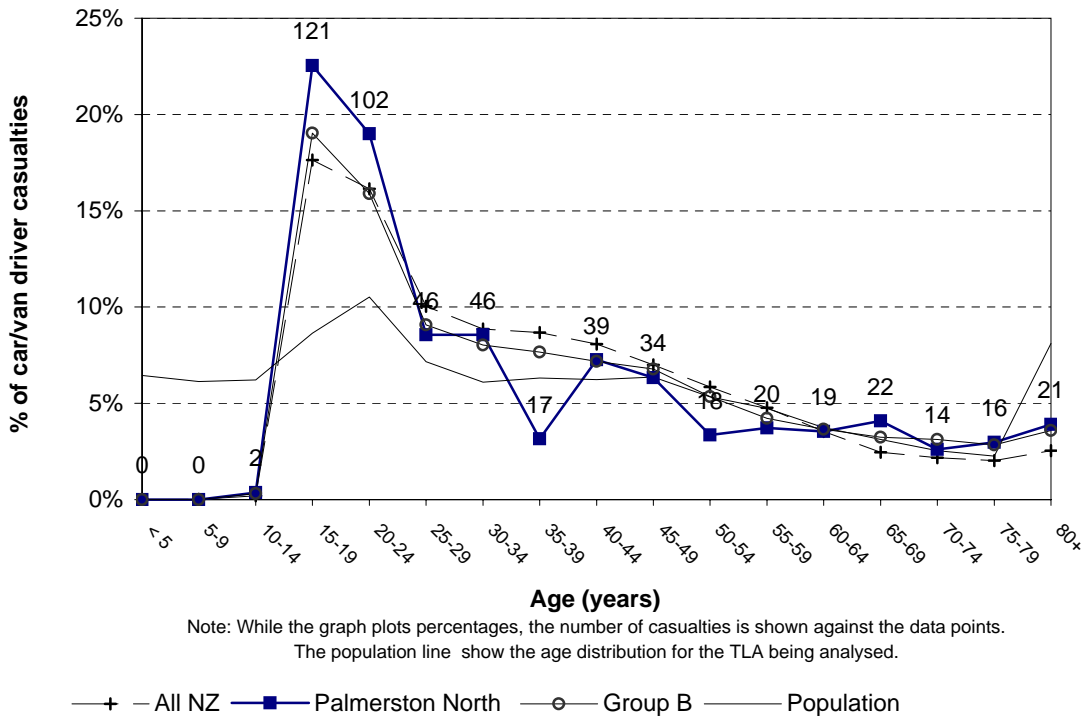
**Figure 3.17 Cyclist casualties
Palmerston North City**



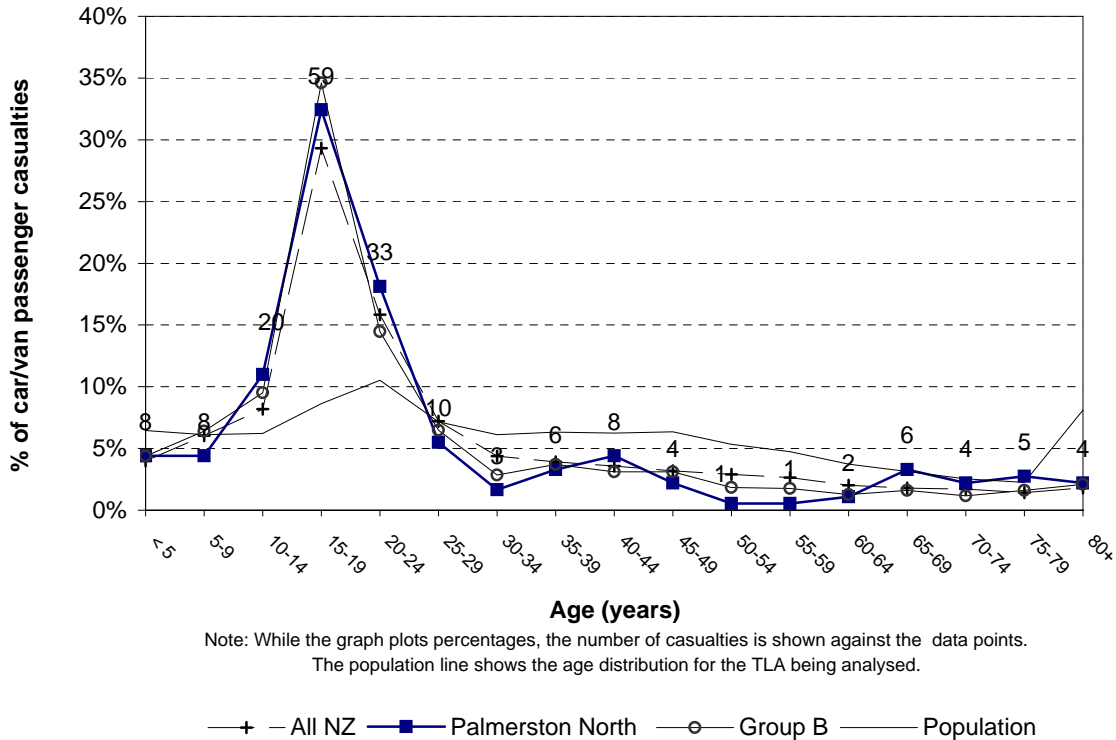
**Figure 3.18 Cyclist casualties
Palmerston North City**



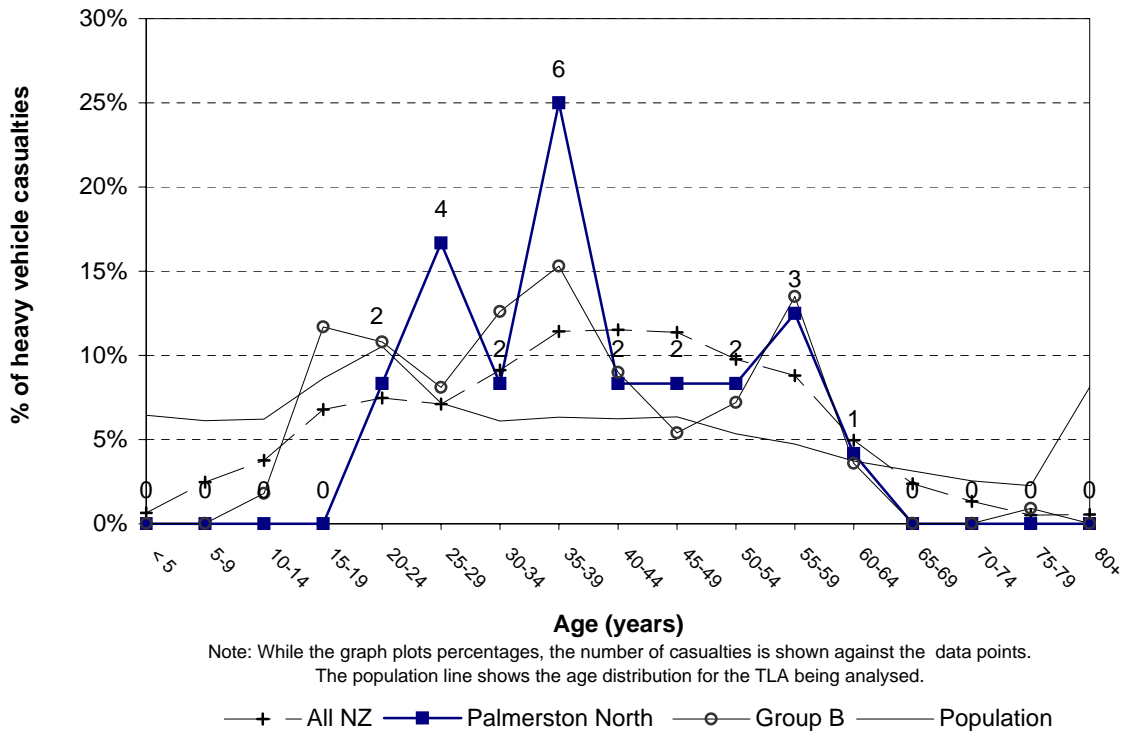
**Figure 3.19 Car/van driver casualty age
Palmerston North City (2005-2009)**



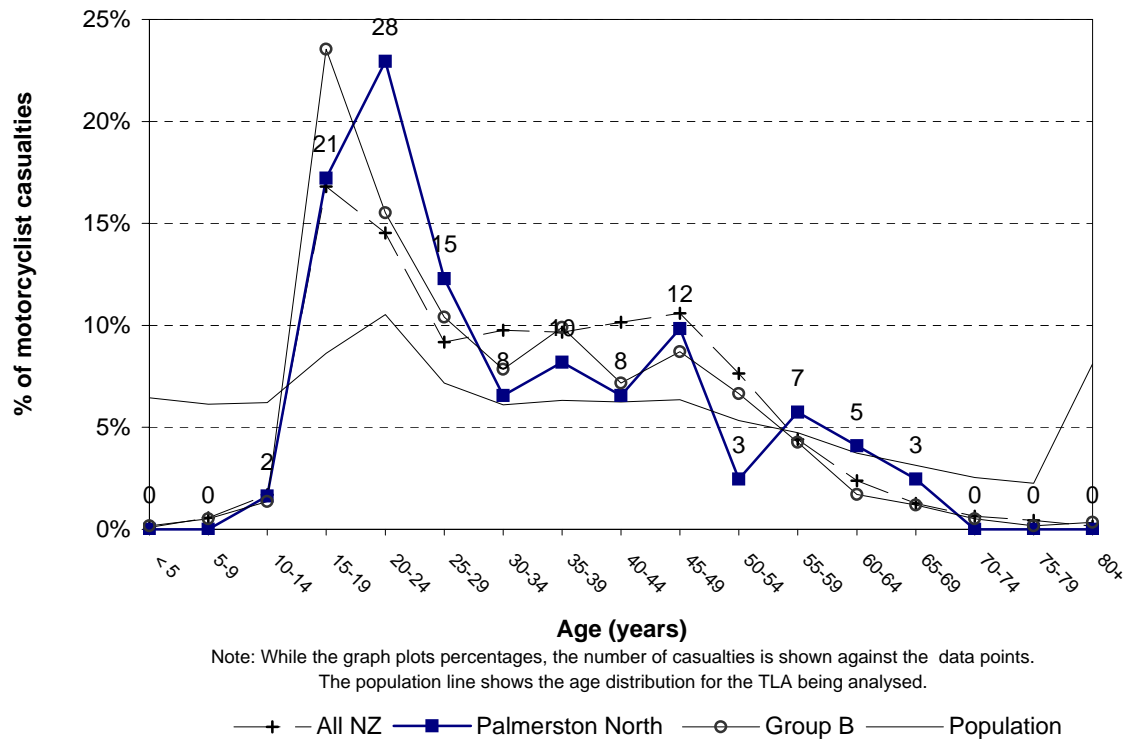
**Figure 3.20 Car/van passenger casualty age
Palmerston North City (2005-2009)**



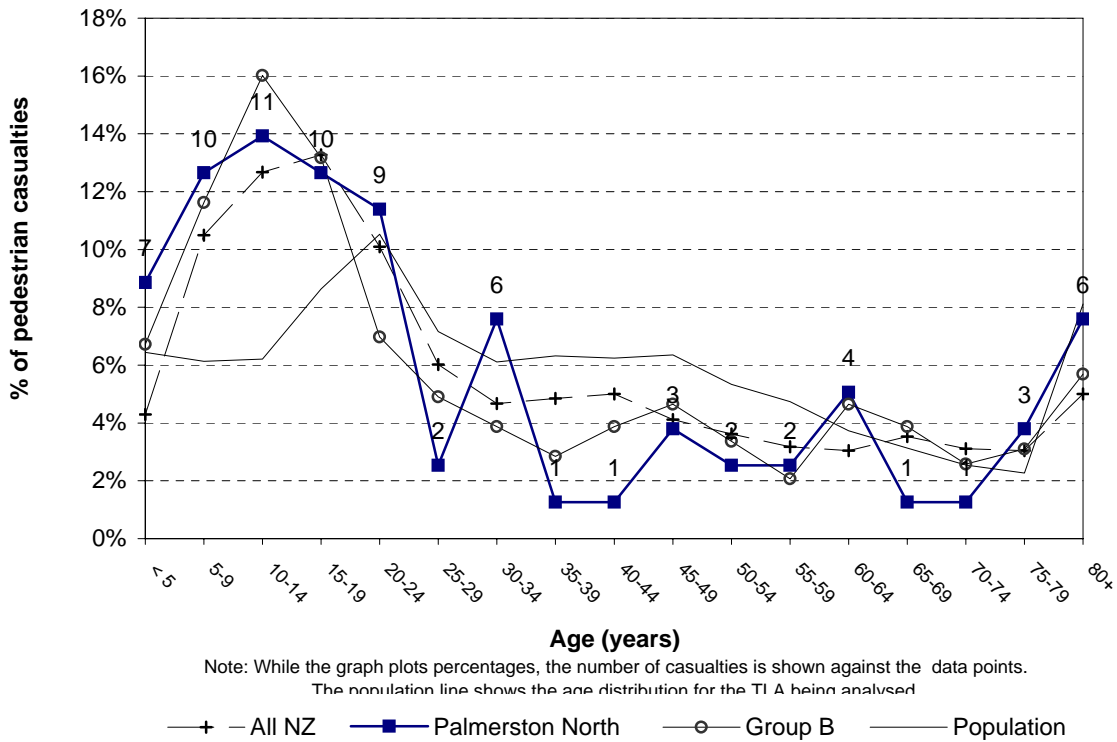
**Figure 3.21 Heavy vehicle casualty age
Palmerston North City (2005-2009)**



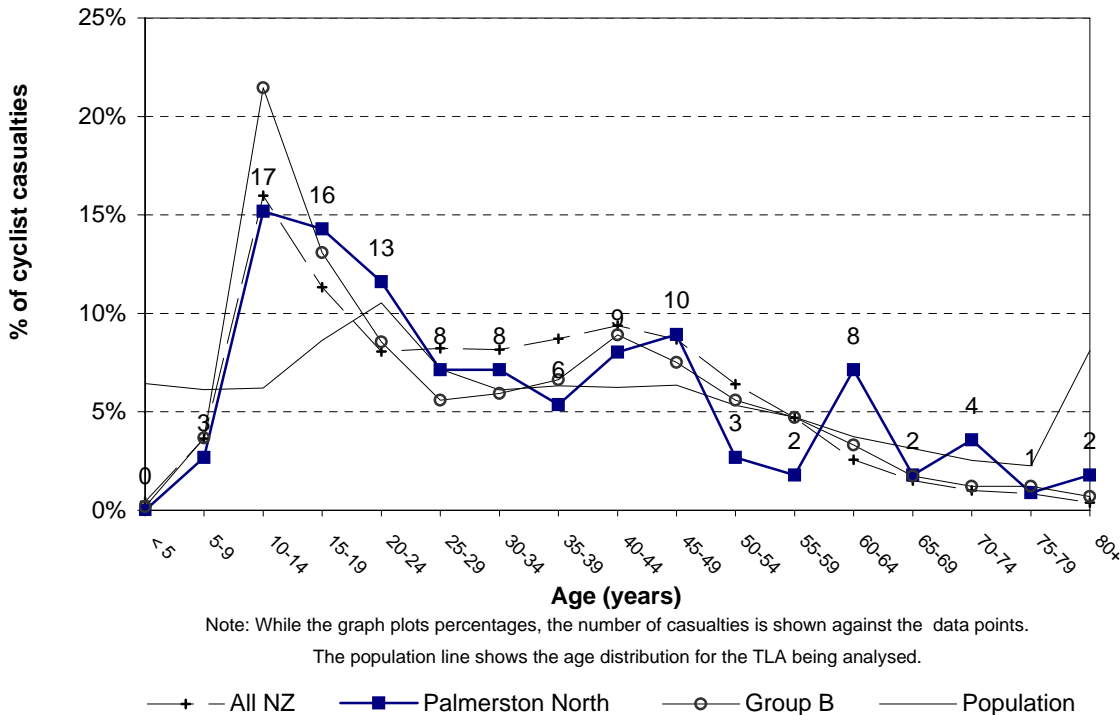
**Figure 3.22 Motorcyclist casualty age
Palmerston North City (2005-2009)**



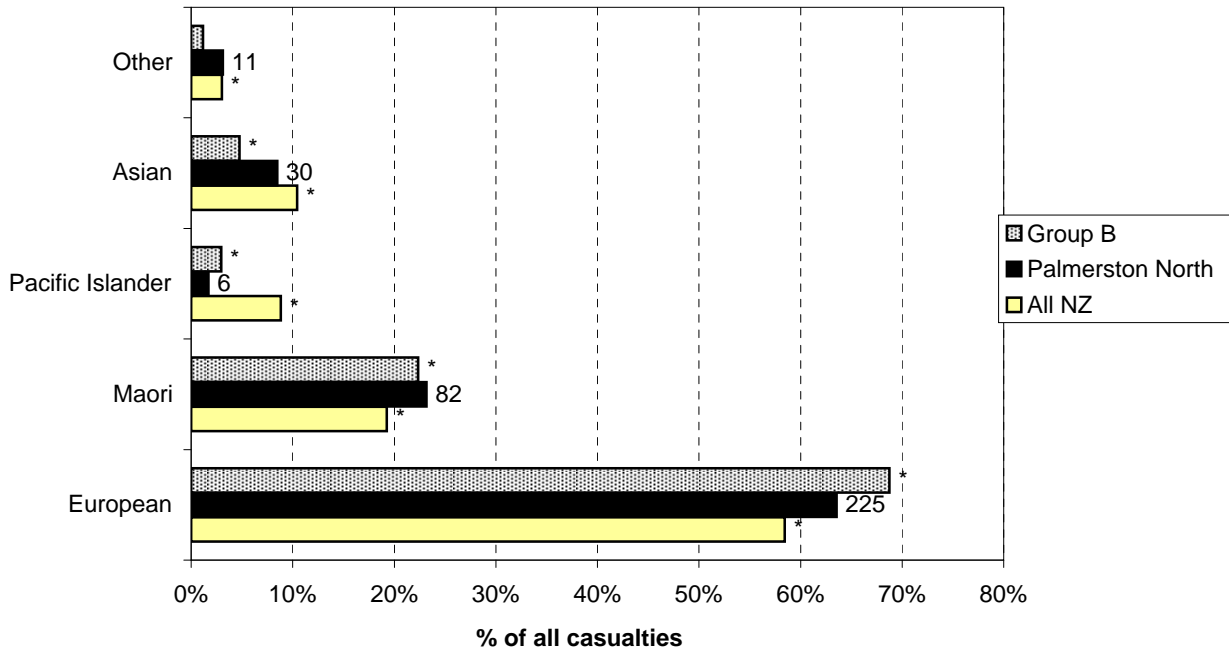
**Figure 3.23 Pedestrian casualty age
Palmerston North City (2005-2009)**



**Figure 3.24 Cyclist casualty age
Palmerston North City (2005-2009)**

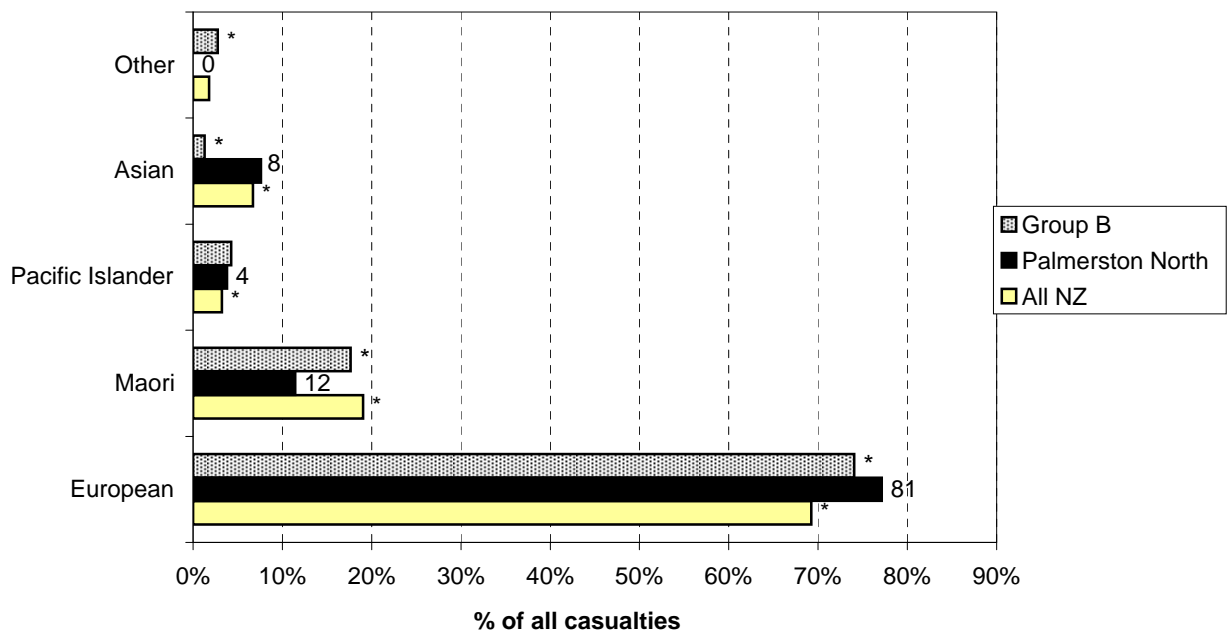


**Figure 3.25 Casualty ethnicity - urban
Palmerston North City (2005-2009)**



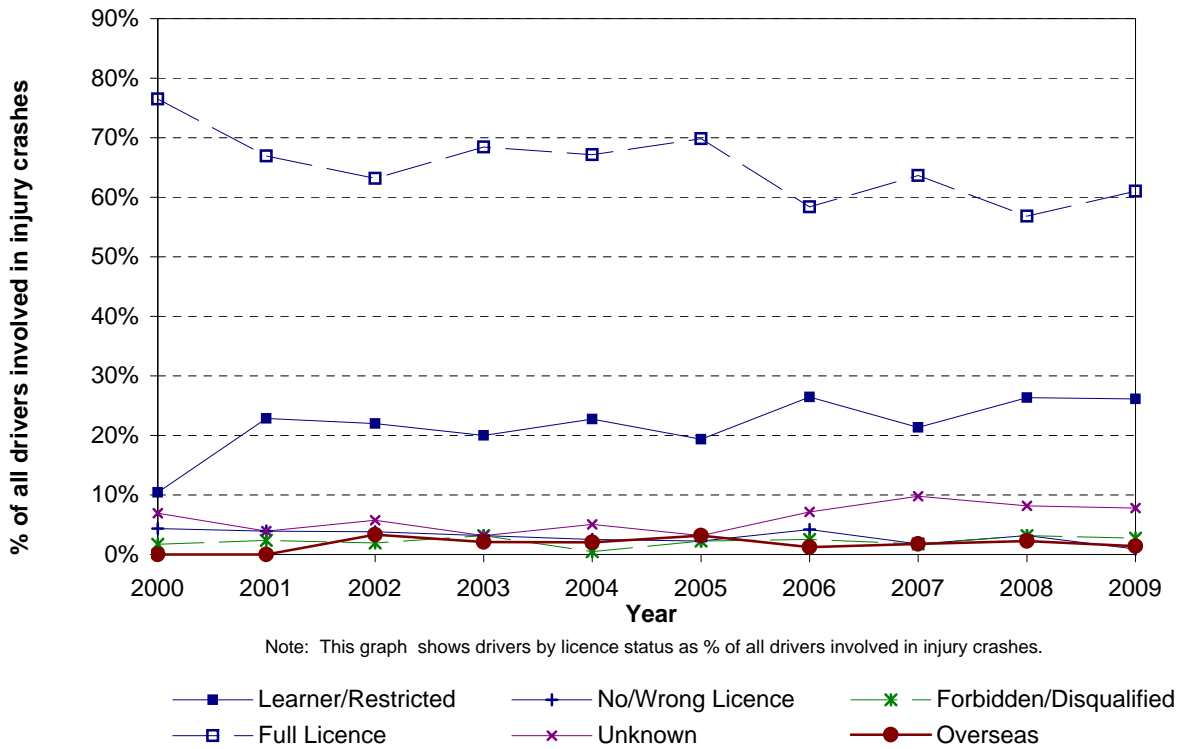
Note: While the graph plots percentages, the number of crashes is shown against the data points.
*Denotes statistically significant difference between Local Authority and National or Peer Group Proportions

**Figure 3.26 Casualty ethnicity - rural
Palmerston North City (2005-2009)**

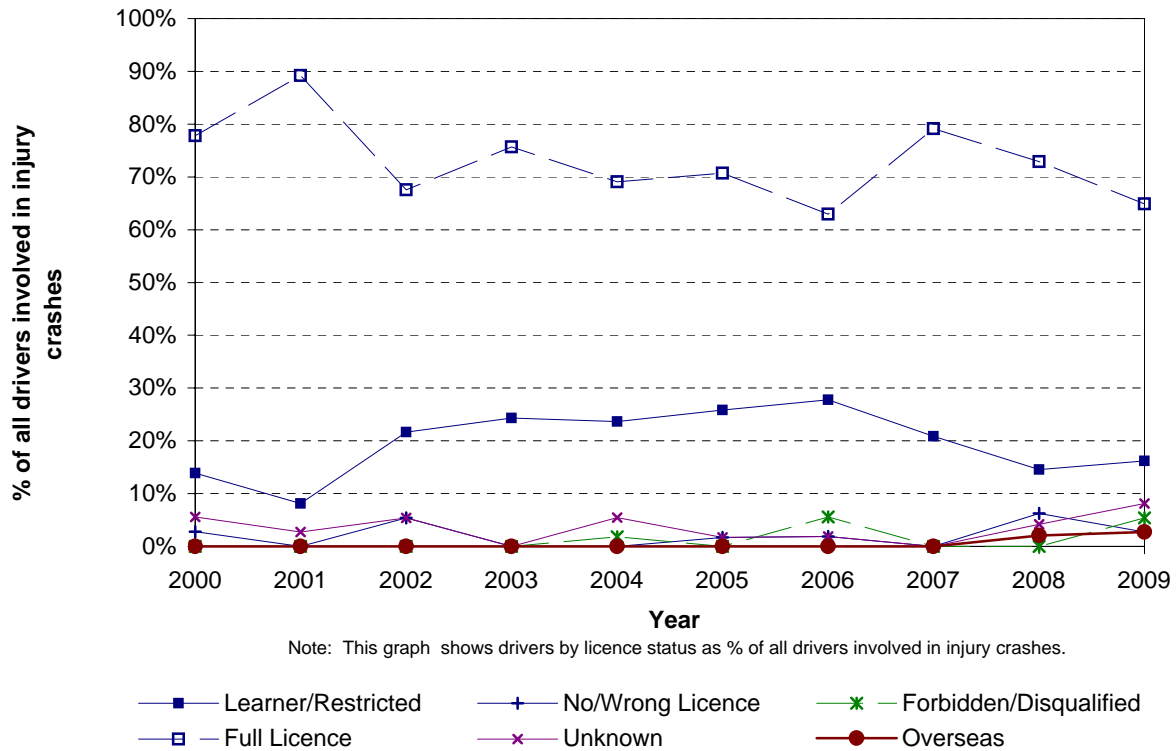


Note: While the graph plots percentages, the number of crashes is shown against the data points.
*Denotes statistically significant difference between Local Authority and National or Peer Group Proportions

**Figure 3.27 Licence status - urban
Palmerston North City**

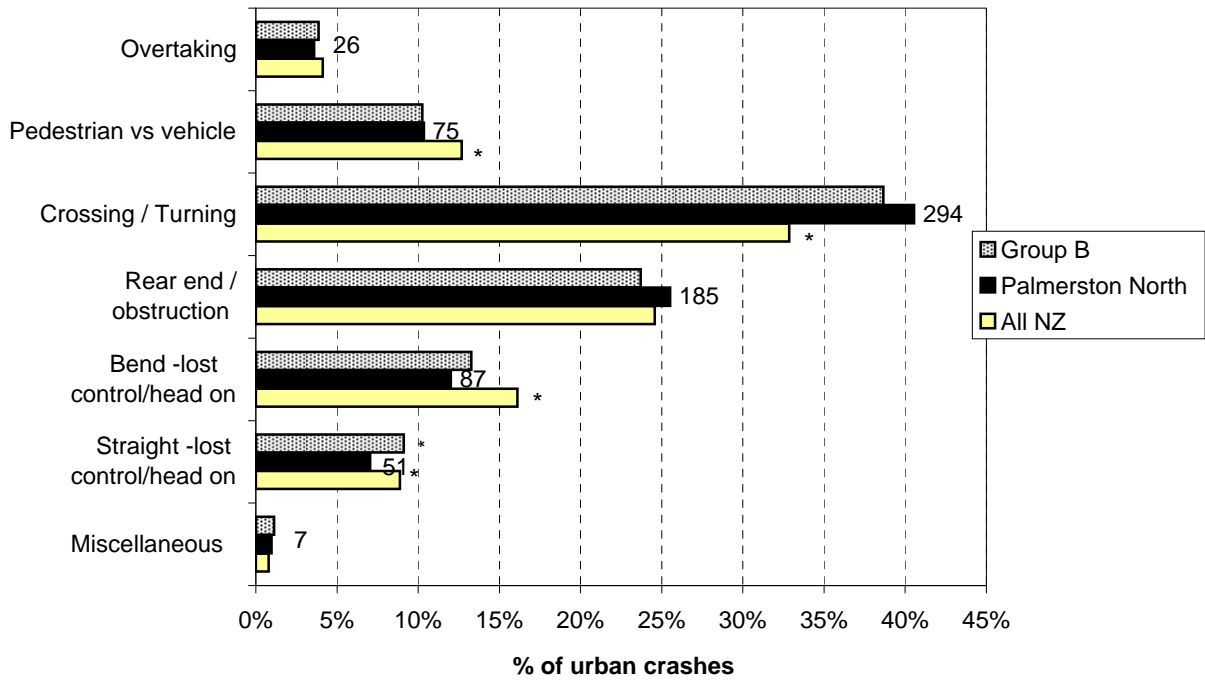


**Figure 3.28 Licence status - rural
Palmerston North City**



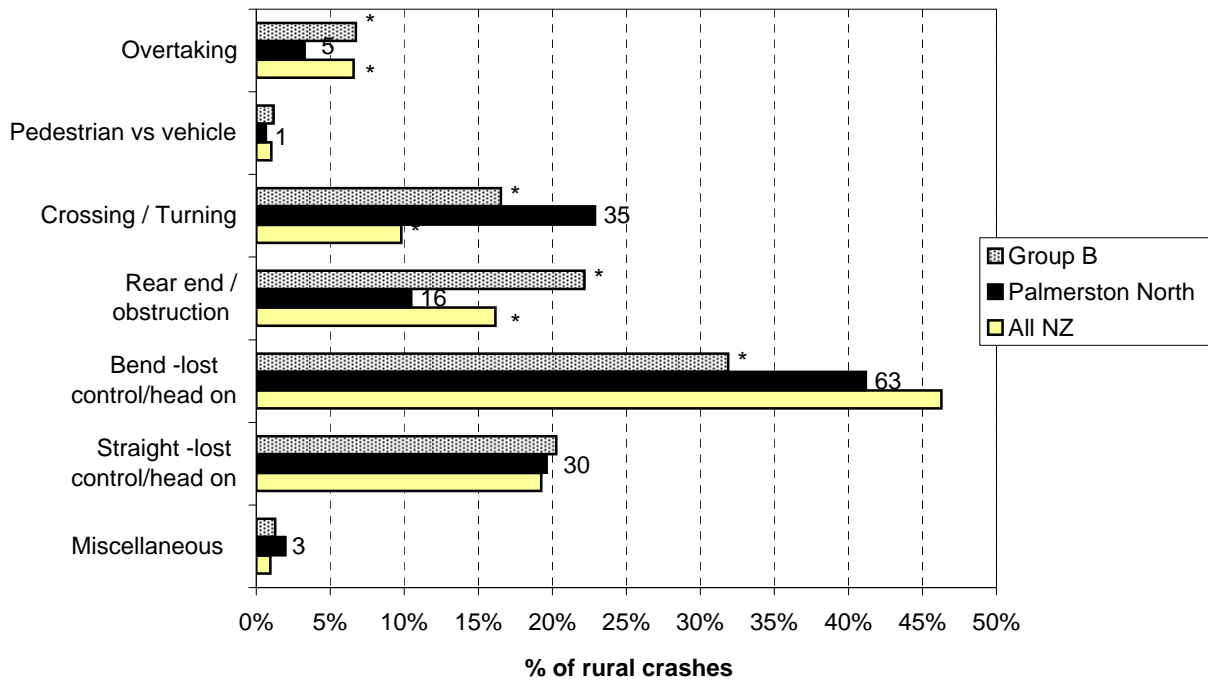
Crash Type Statistics

**Figure 4.1 Crash movement type - urban
Palmerston North City (2005-2009)**



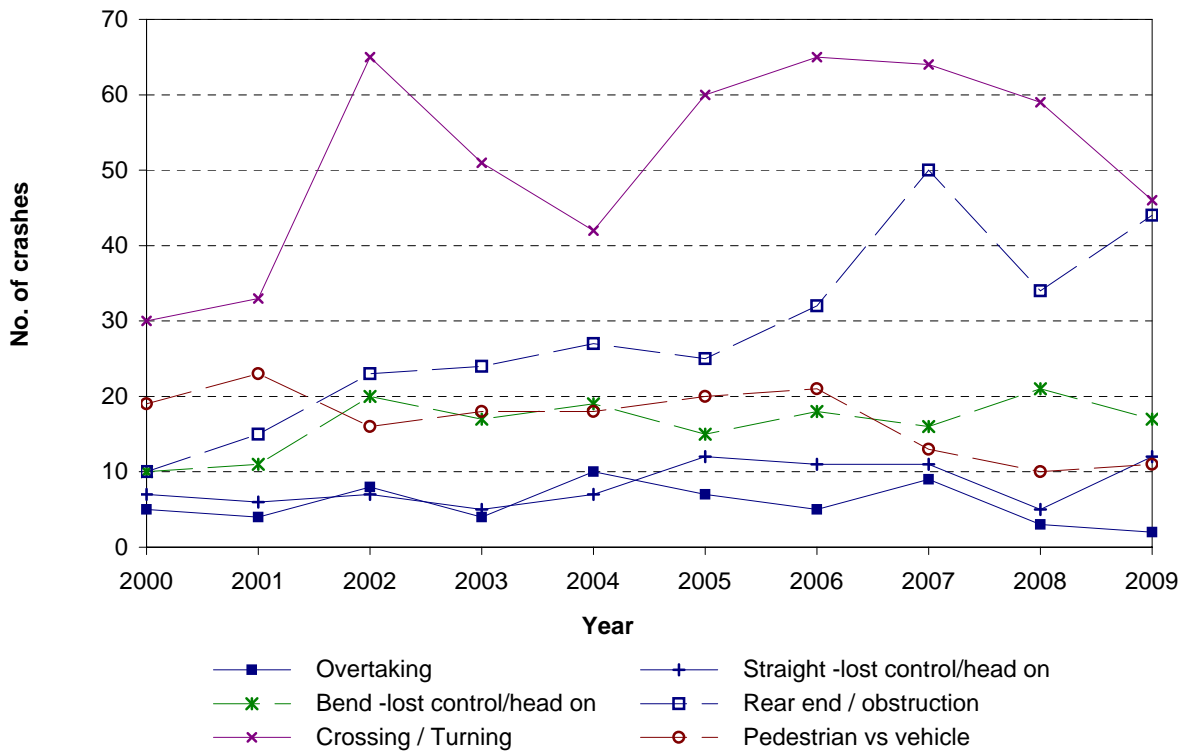
Note: While the graph plots percentages, the number of crashes is shown against the data points.
*Denotes statistically significant difference between Local Authority and National or Peer Group Proportions

**Figure 4.2 Crash movement type - rural
Palmerston North City roads (2005-2009)**

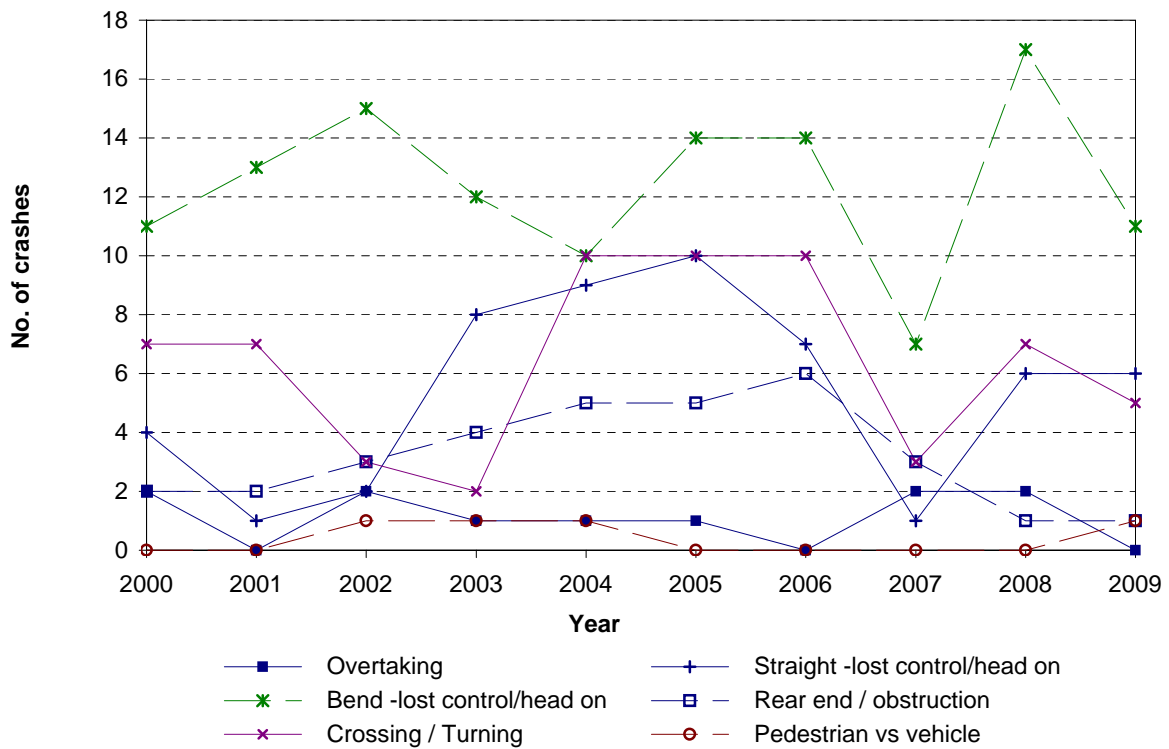


Note: While the graph plots percentages, the number of crashes is shown against the data points.
*Denotes statistically significant difference between Local Authority and National or Peer Group Proportions

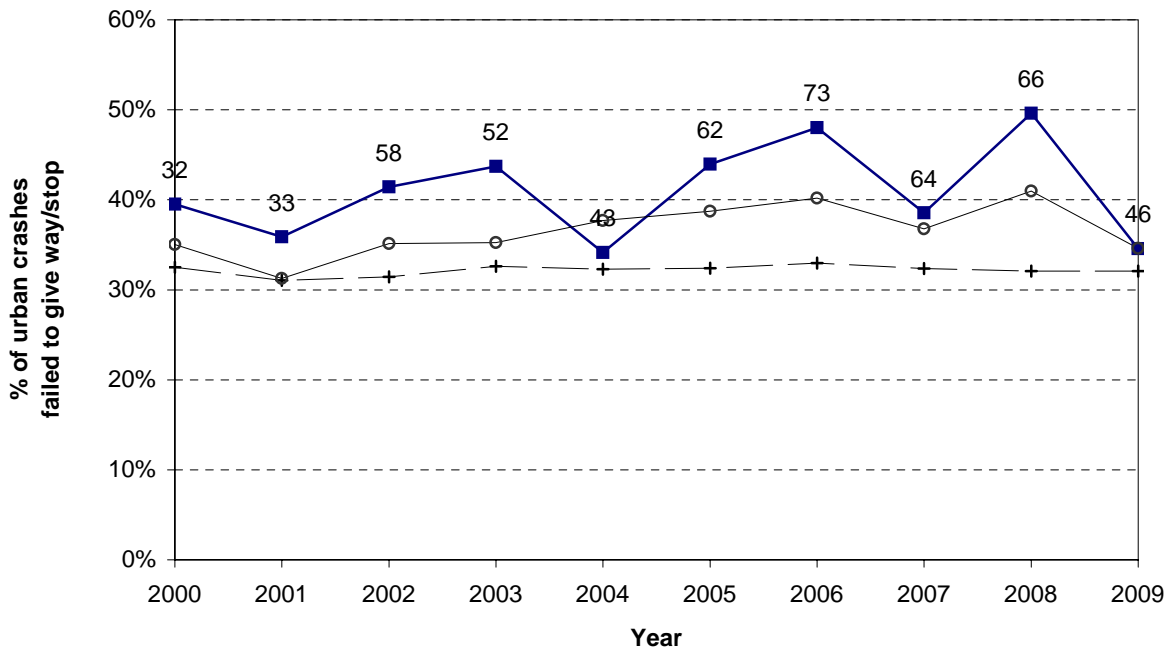
**Figure 4.3 Crash movement type - trends
Palmerston North City - urban roads**



**Figure 4.4 Crash movement type - trends
Palmerston North City - rural roads**



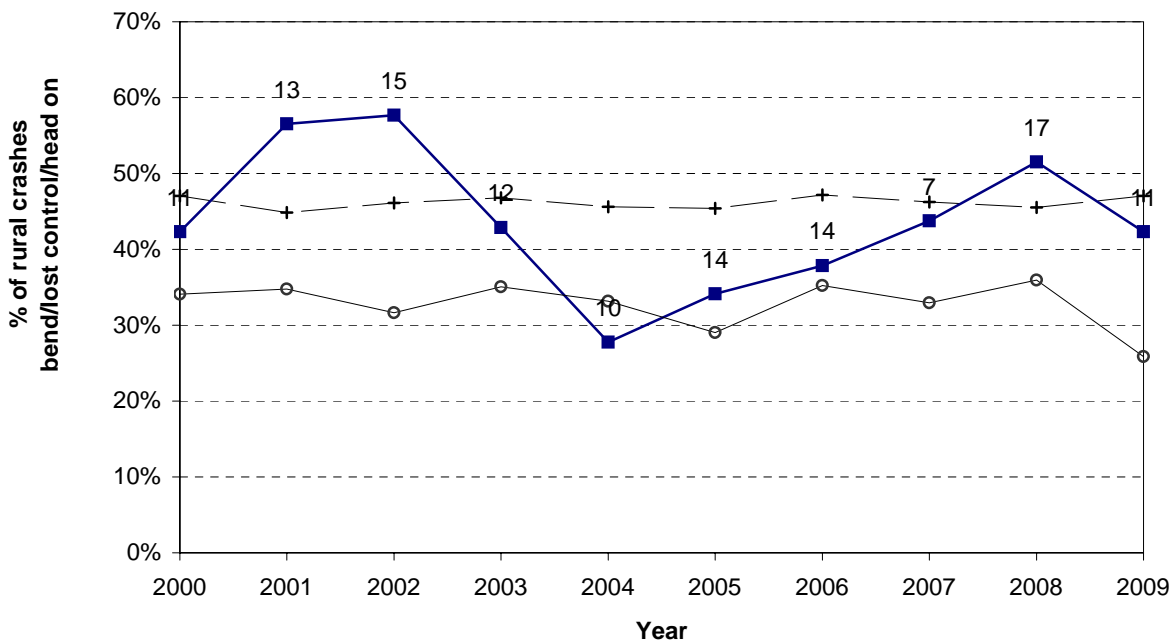
**Figure 4.5 Failed to give way / stop
Palmerston North City - urban roads**



Note: While the graph plots percentages, the number of crashes is shown against the data points.

—+— All NZ —■— Palmerston North —○— Group B

**Figure 4.6 Bend - lost control / head - on
Palmerston North City - rural roads**

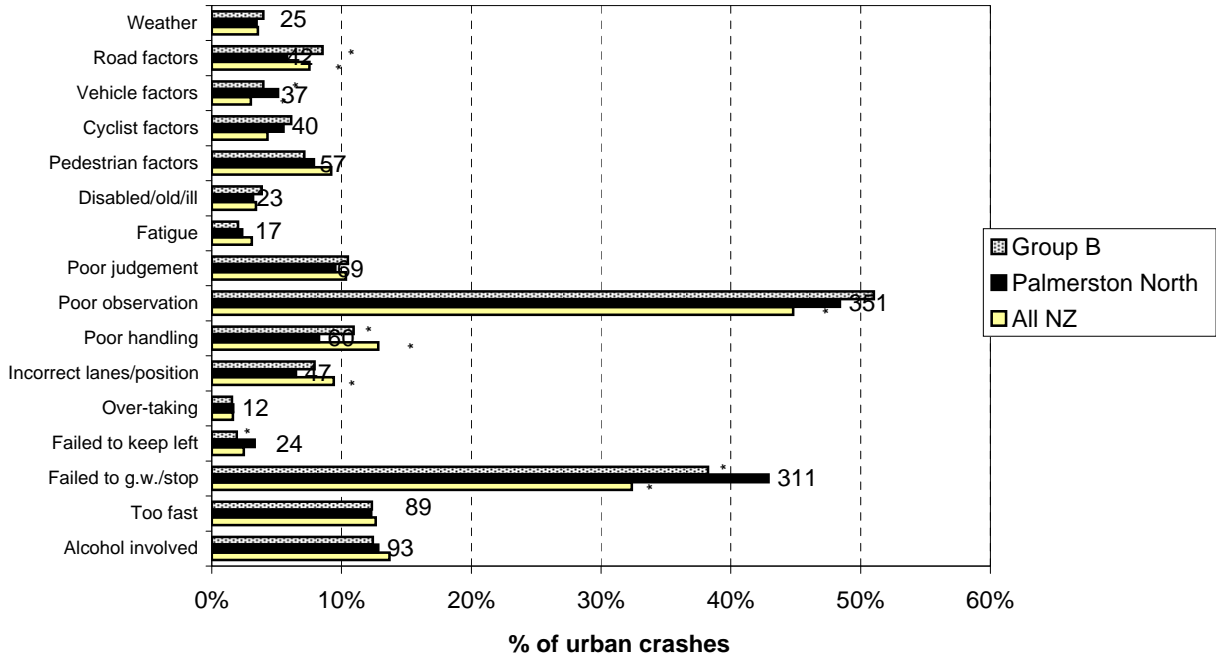


Note: While the graph plots percentages, the number of crashes is shown against the data points.

—+— All NZ —■— Palmerston North —○— Group B

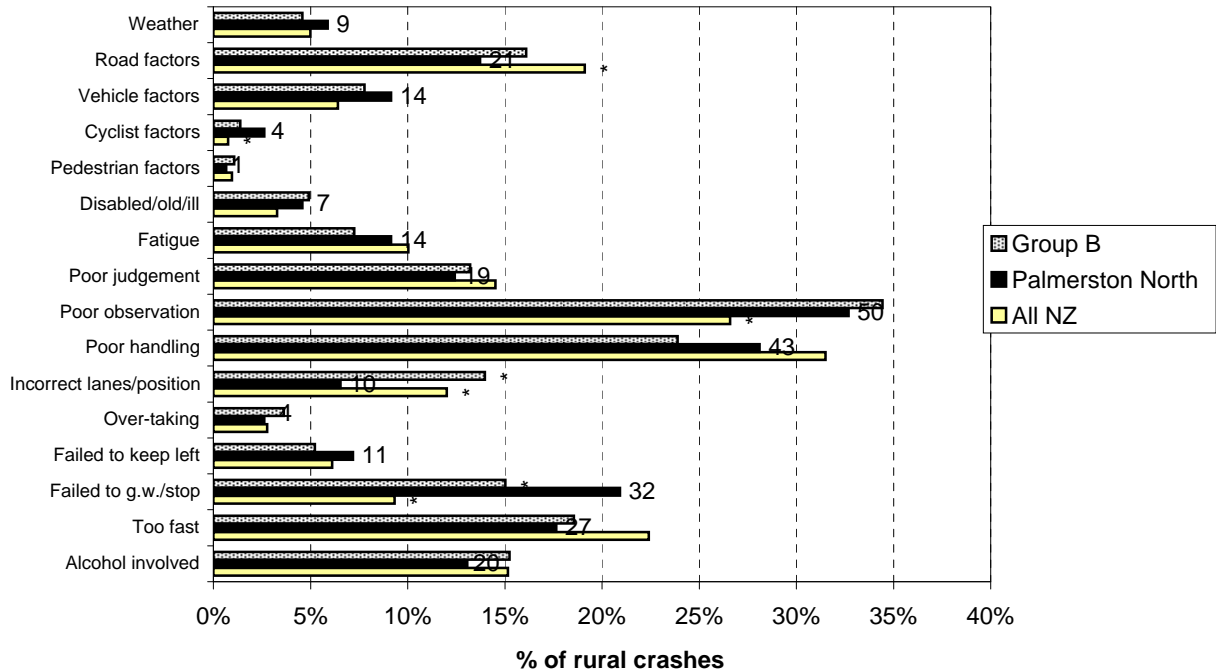
Crash Factor Statistics

**Figure 5.1 Contributing factors - urban
Palmerston North City (2005-2009)**



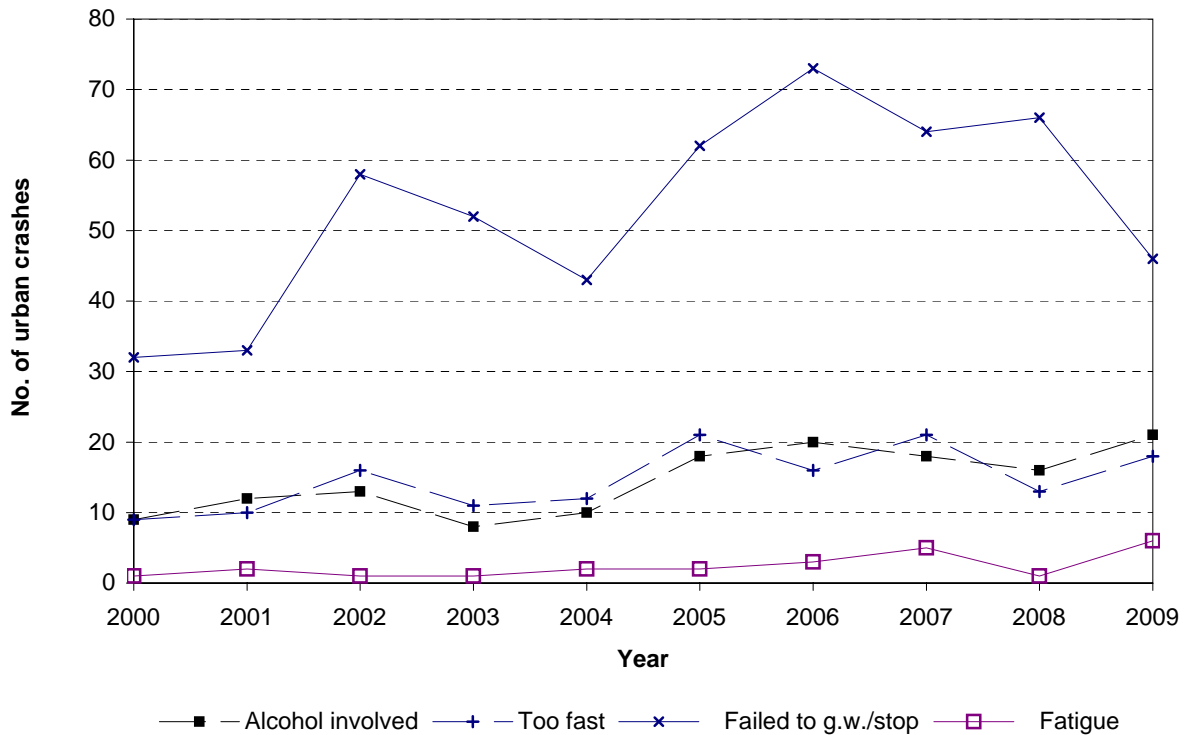
Note: While the graph plots percentages, the number of crashes is shown against the data points.
*Denotes statistically significant difference between Local Authority and National or Peer Group Proportions

**Figure 5.2 Contributing factors - rural
Palmerston North City (2005-2009)**

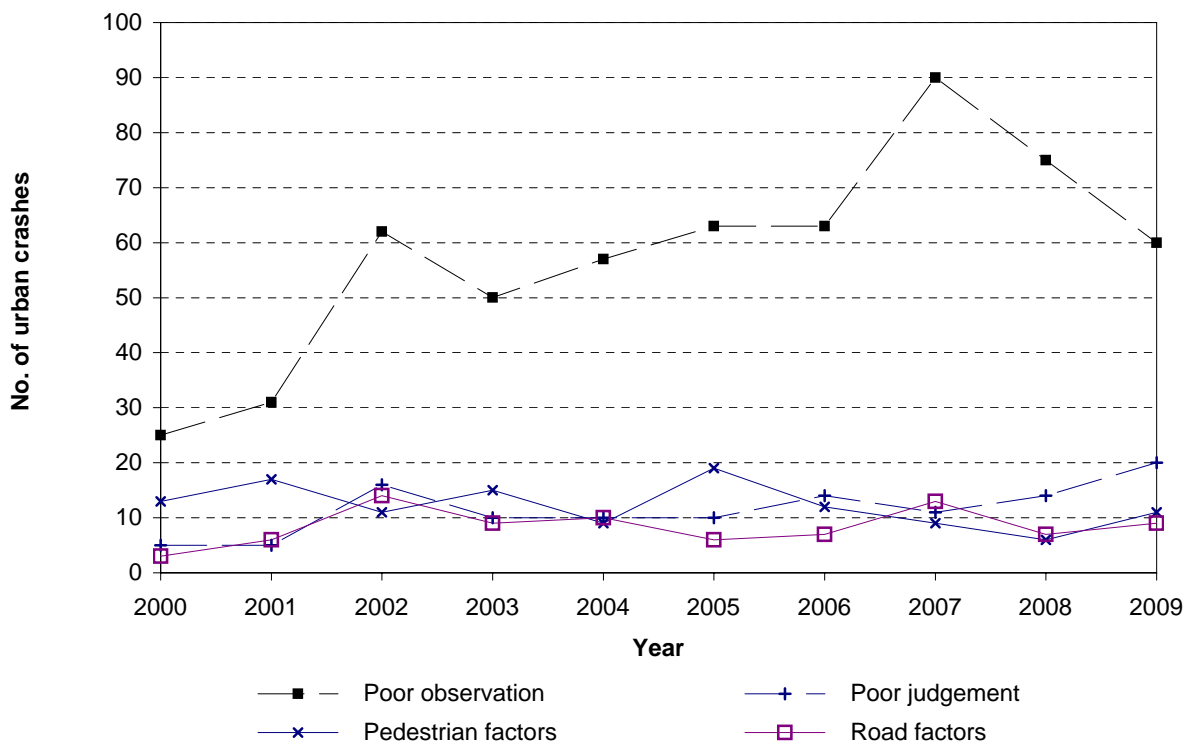


Note: While the graph plots percentages, the number of casualties is shown against the data points.
*Denotes statistically significant difference between Local Authority and National or Peer Group Proportions

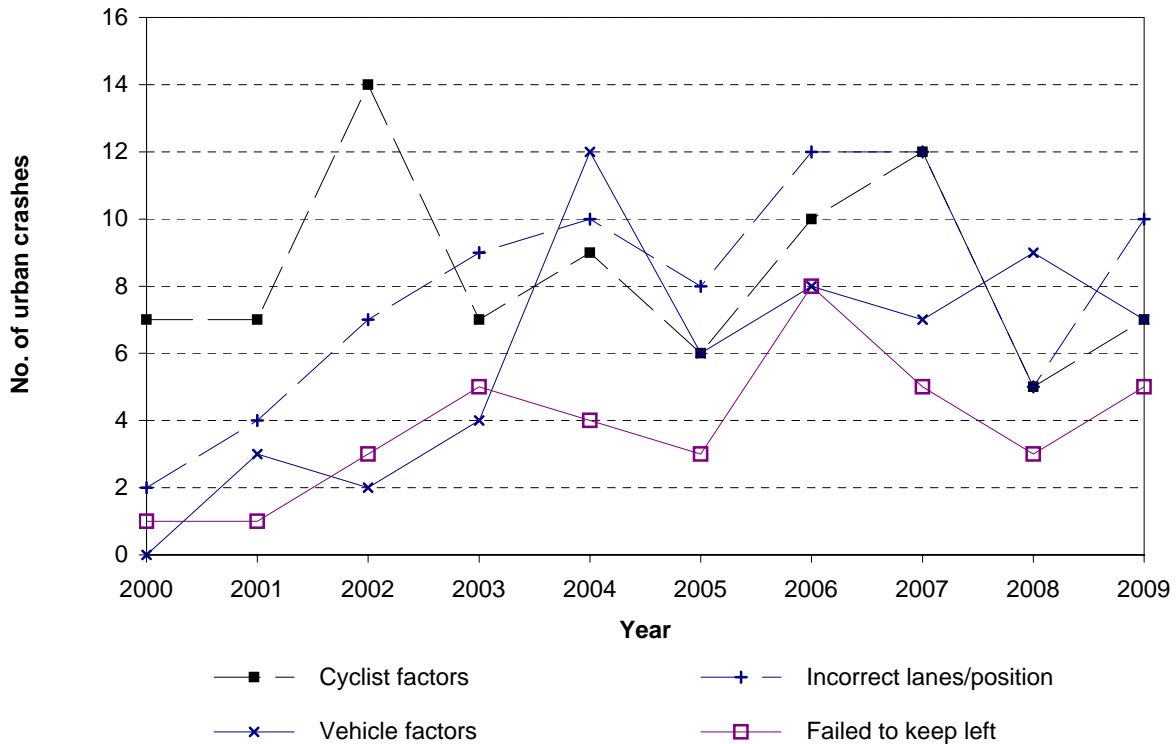
**Figure 5.3 Contributing factor trends
Palmerston North City - urban roads**



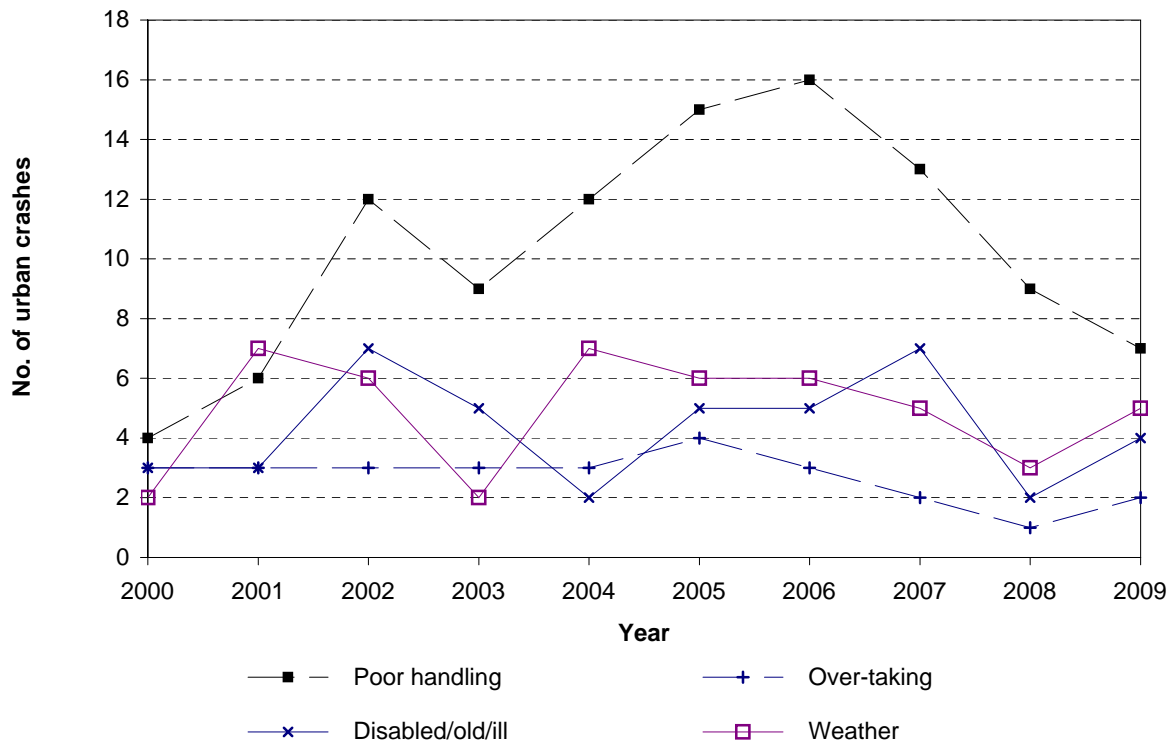
**Figure 5.4 Contributing factor trends
Palmerston North City - urban roads**



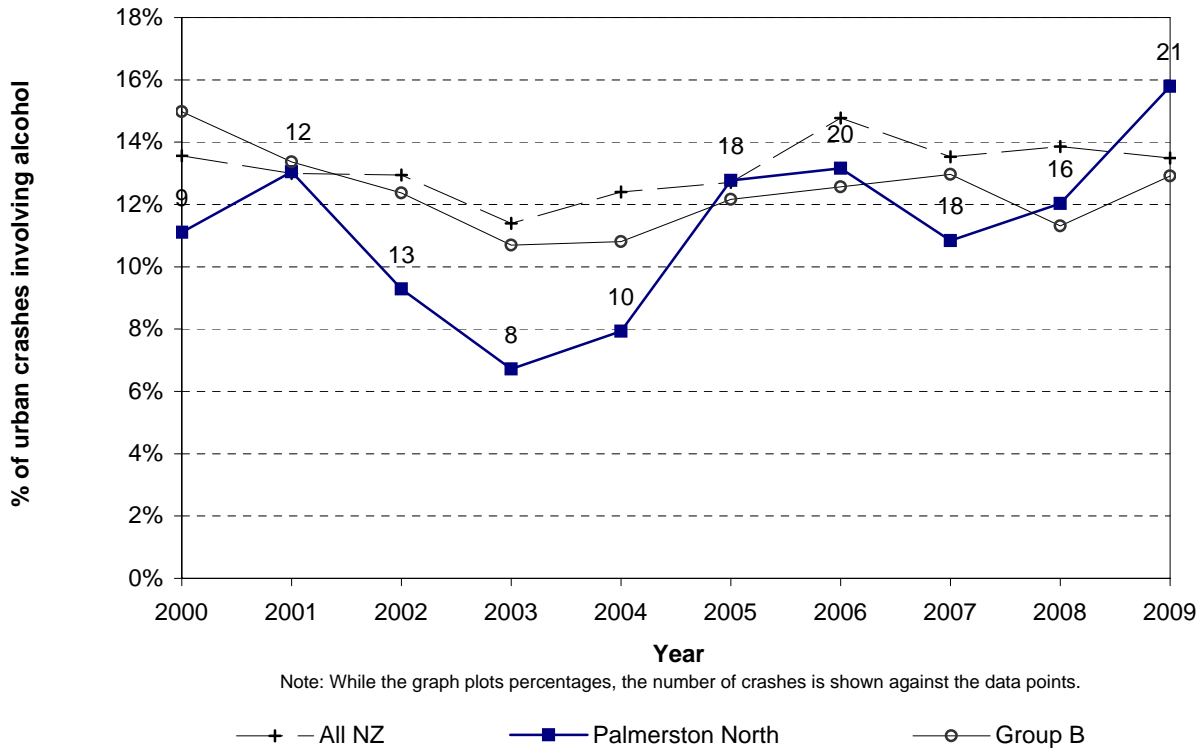
**Figure 5.5 Contributing factor trends
Palmerston North City - urban roads**



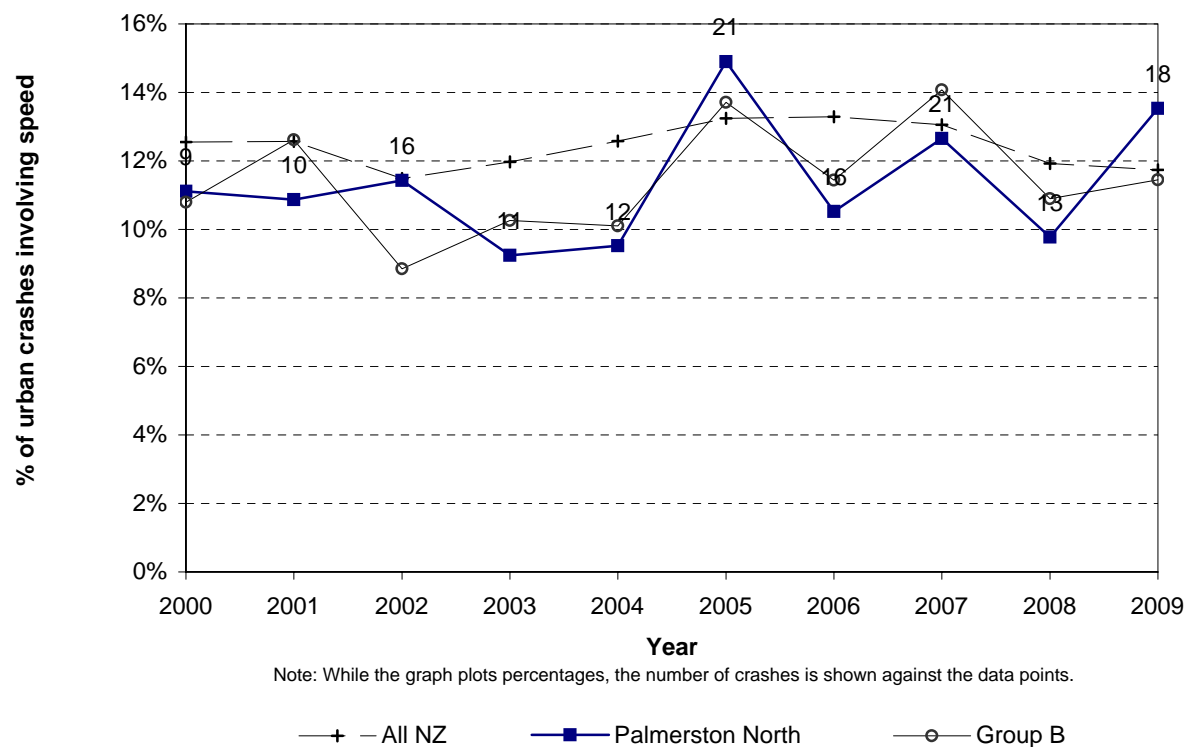
**Figure 5.6 Contributing factor trends
Palmerston North City - urban roads**



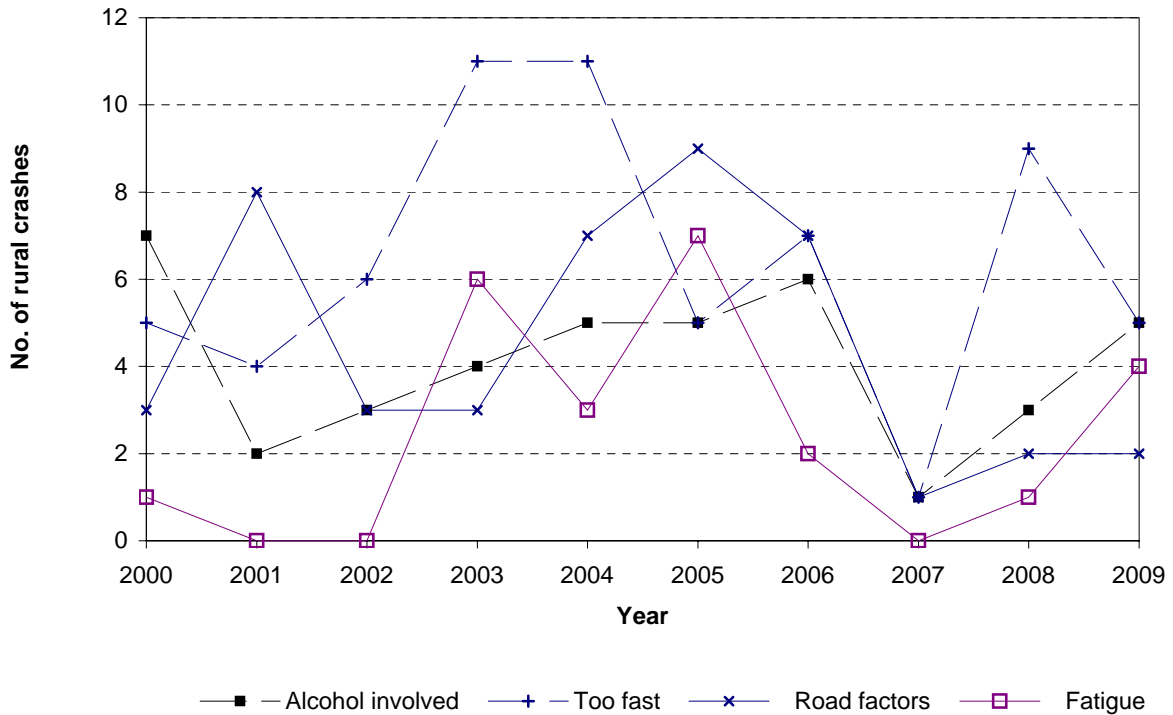
**Figure 5.7 Alcohol involved trend
Palmerston North City - urban roads**



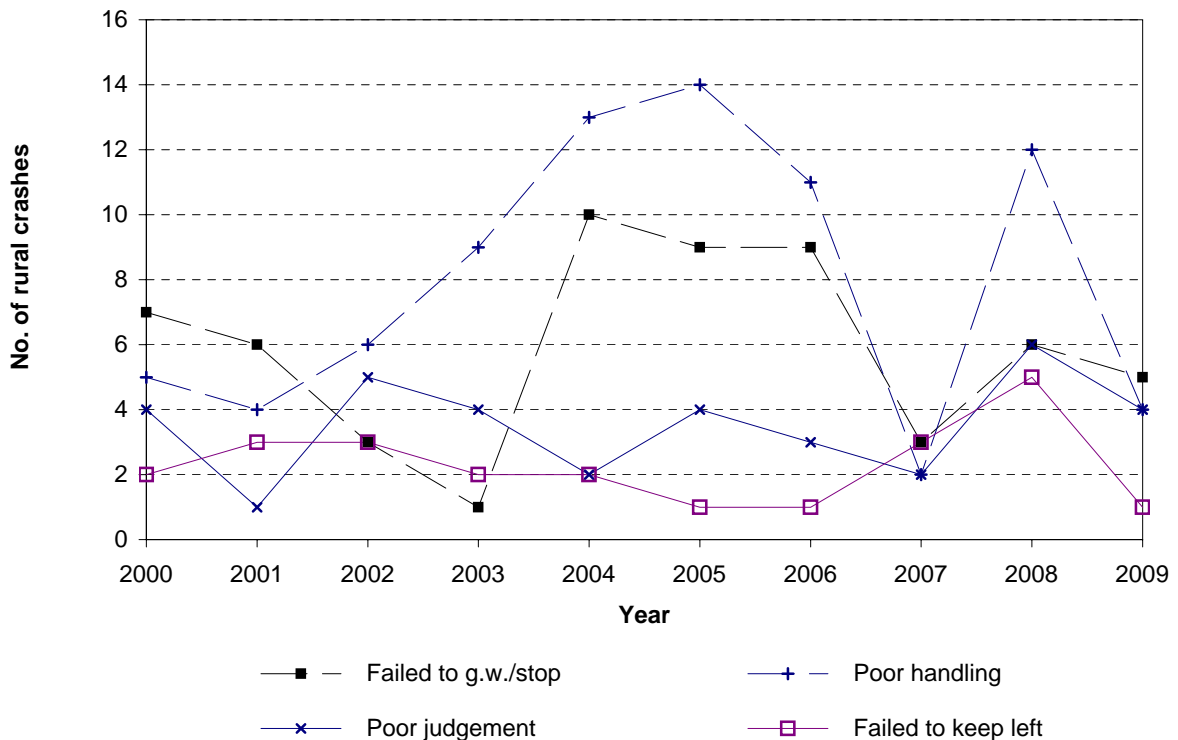
**Figure 5.8 Speed involved trend
Palmerston North City - urban roads**



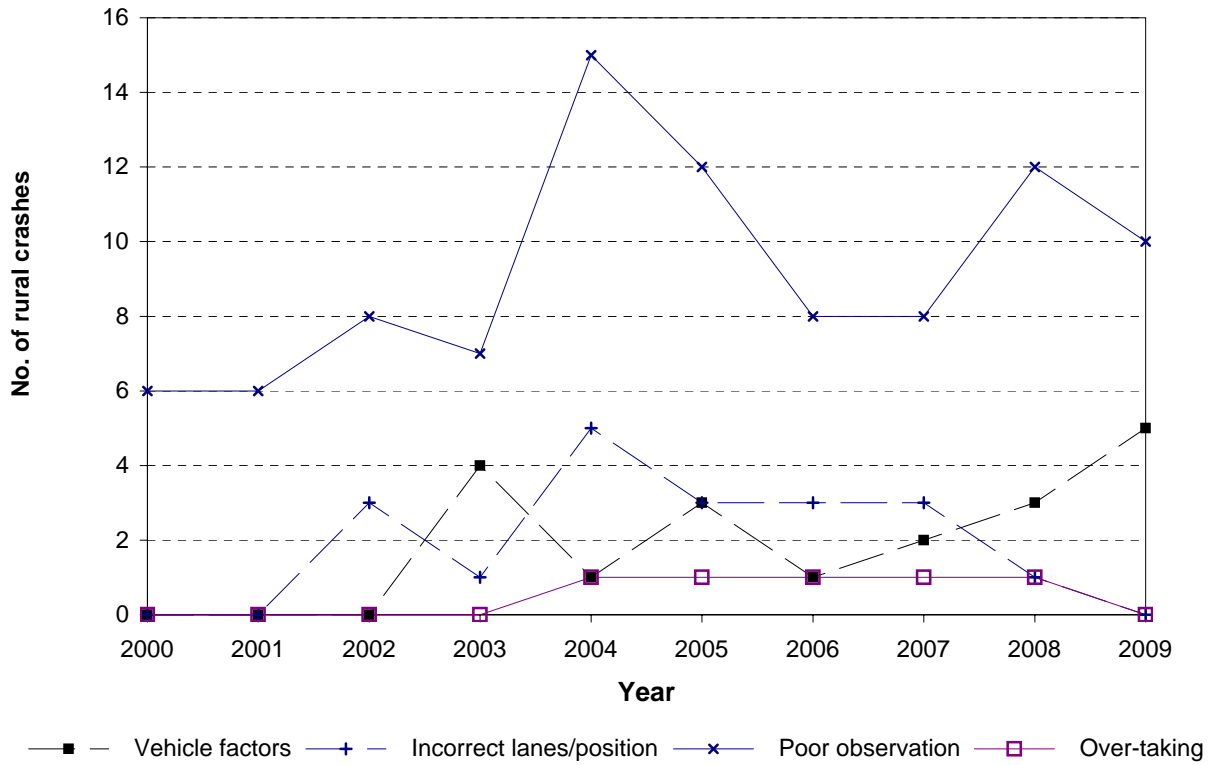
**Figure 5.9 Contributing factor trends
Palmerston North City - rural roads**



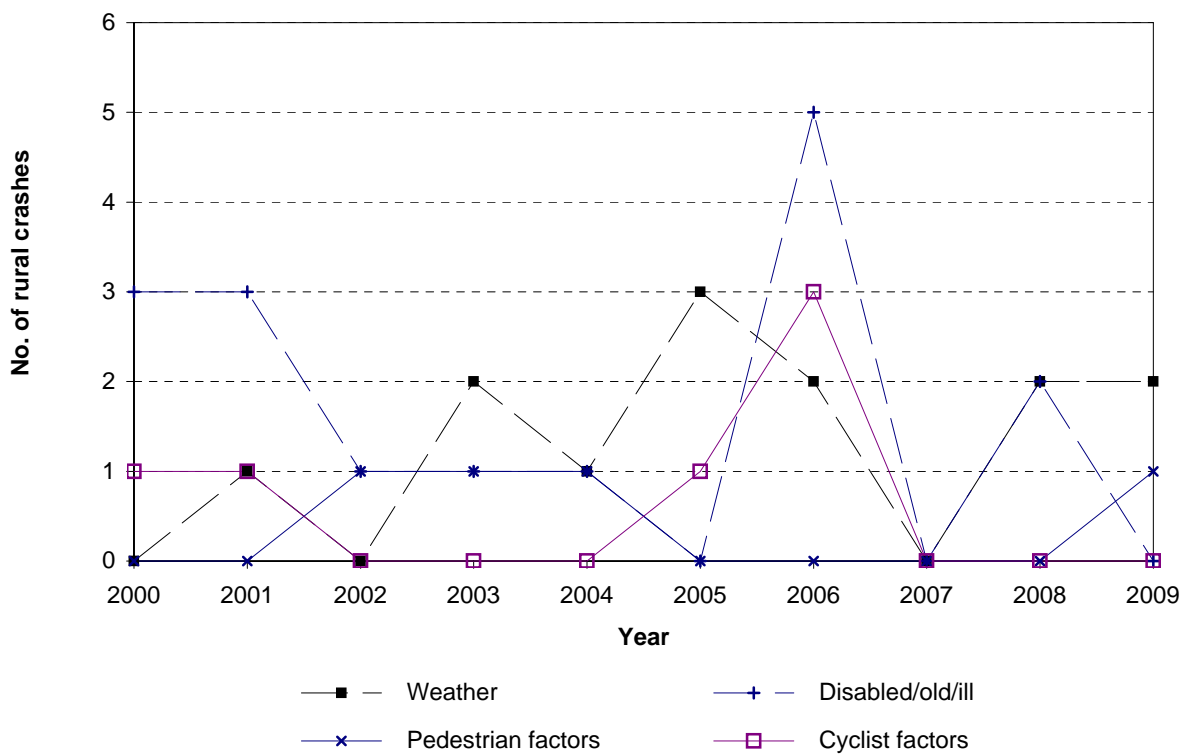
**Figure 5.10 Contributing factor trends
Palmerston North City - rural roads**



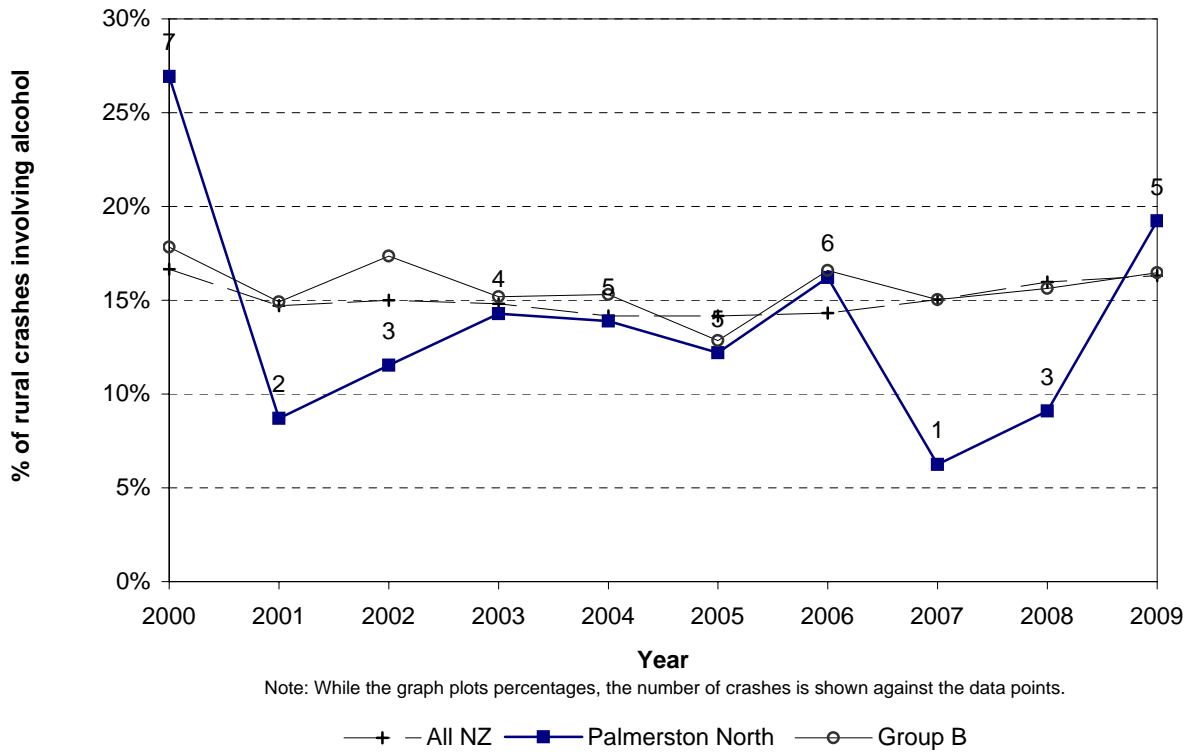
**Figure 5.11 Contributing factor trends
Palmerston North City - rural roads**



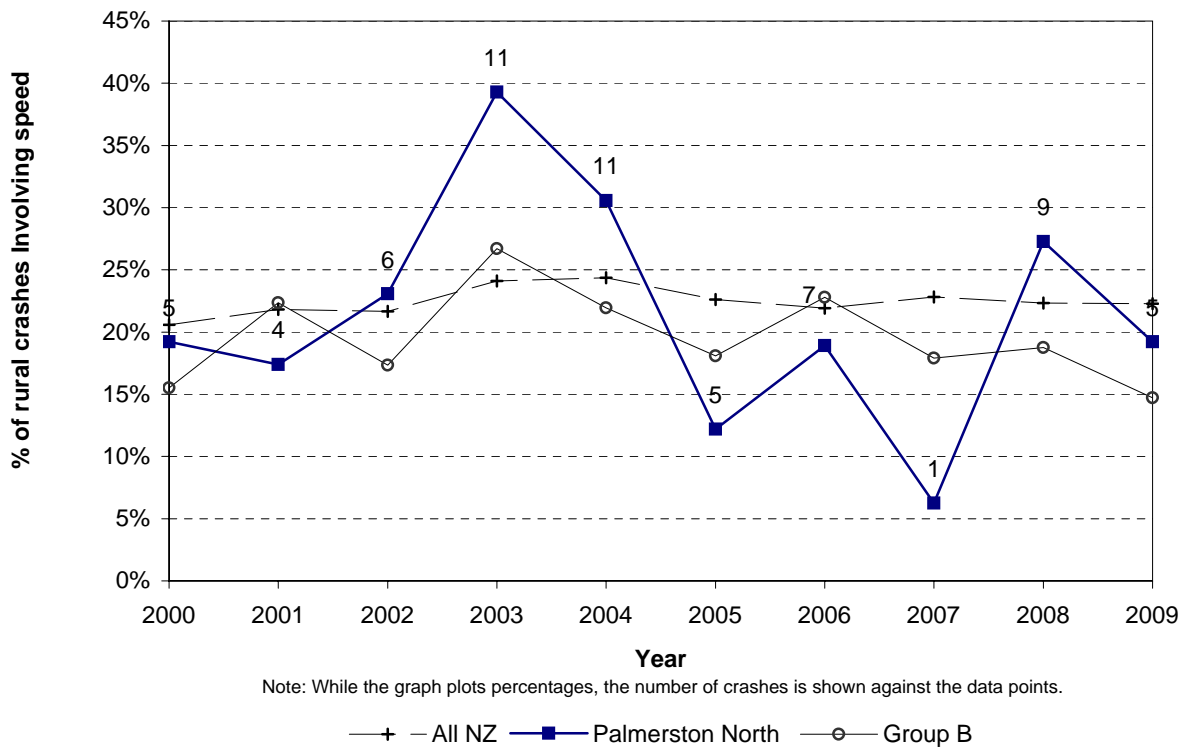
**Figure 5.12 Contributing factor trends
Palmerston North City - rural roads**



**Figure 5.13 Alcohol involved trend
Palmerston North City - rural roads**

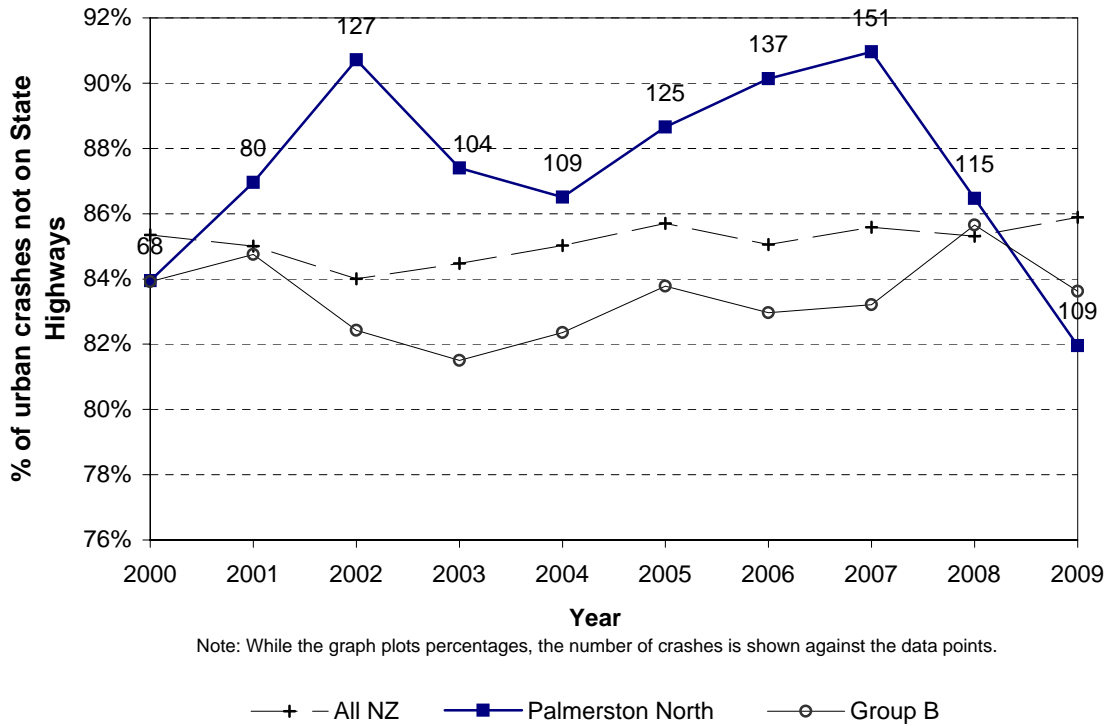


**Figure 5.14 Speed involved trend
Palmerston North City - rural roads**

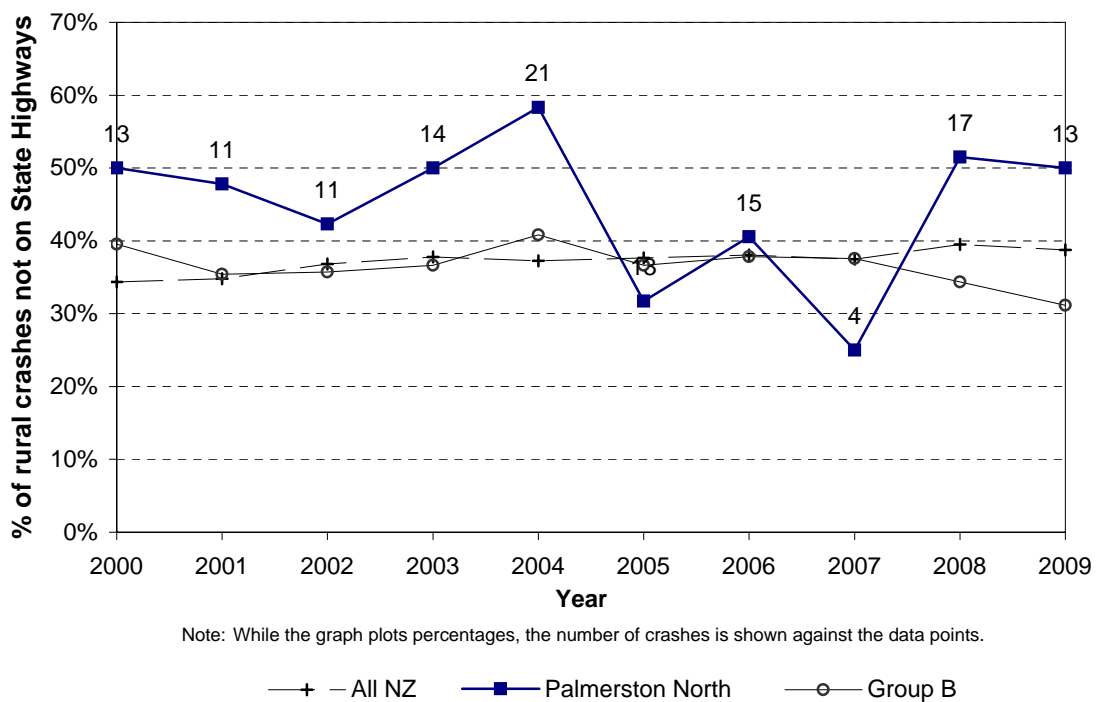


Environmental Statistics

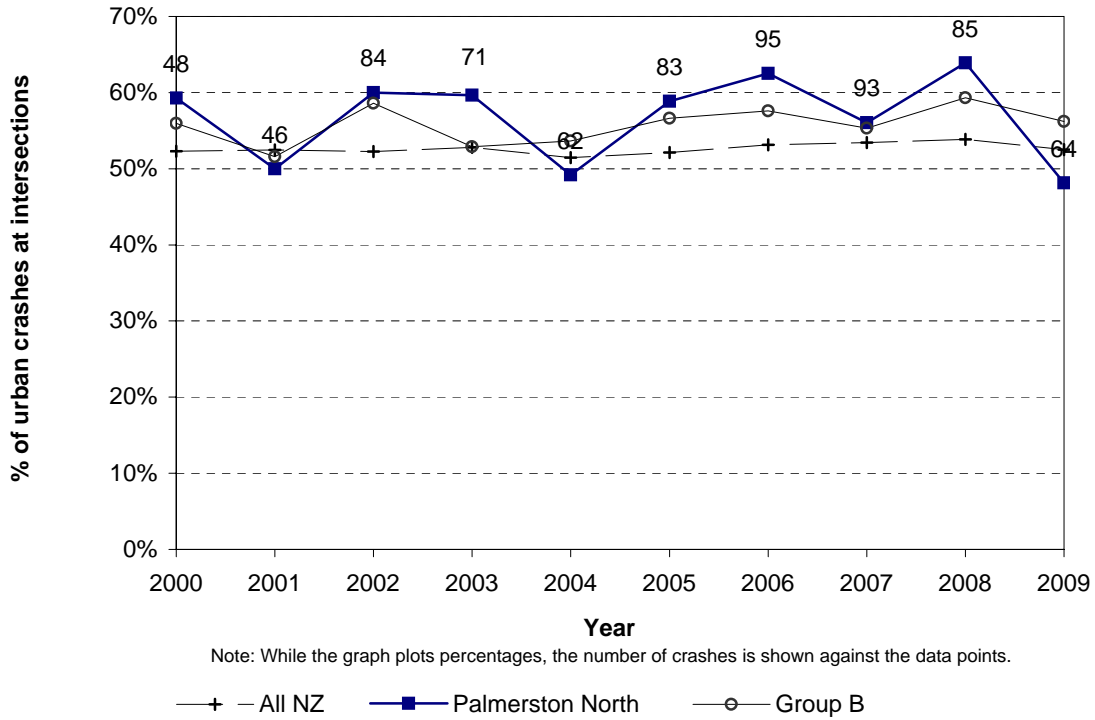
**Figure 6.1 Crashes not on state highways
Palmerston North City - urban roads**



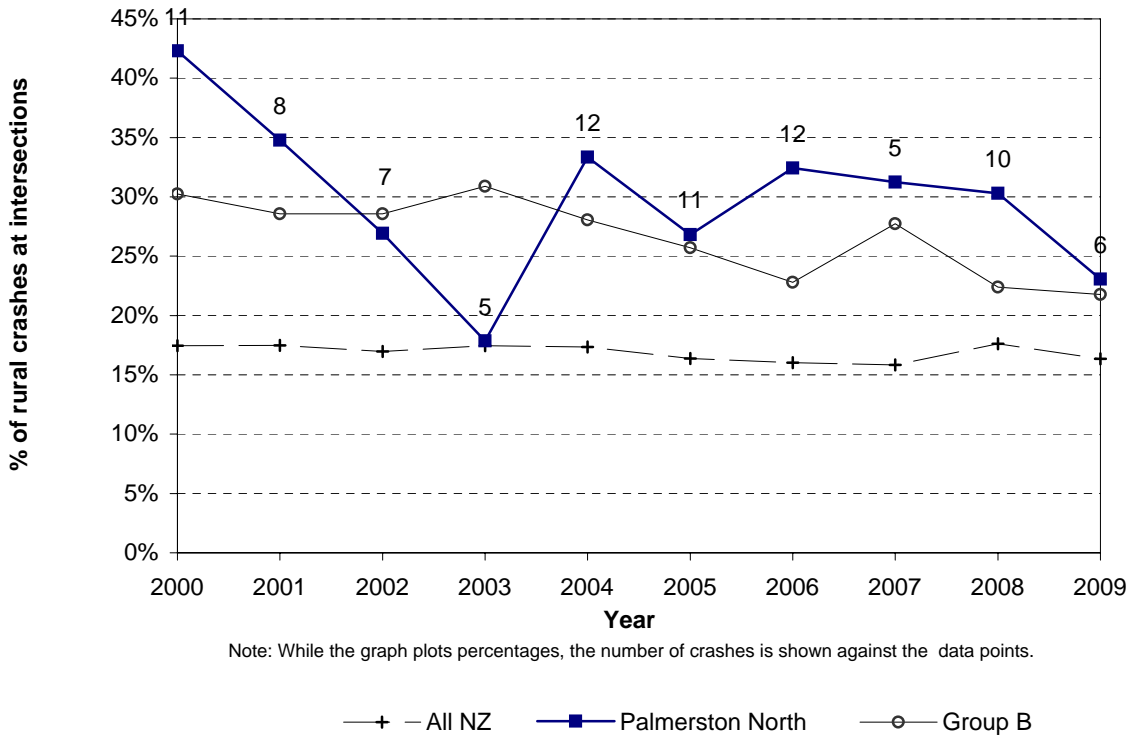
**Figure 6.2 Crashes not on state highways
Palmerston North City - rural roads**



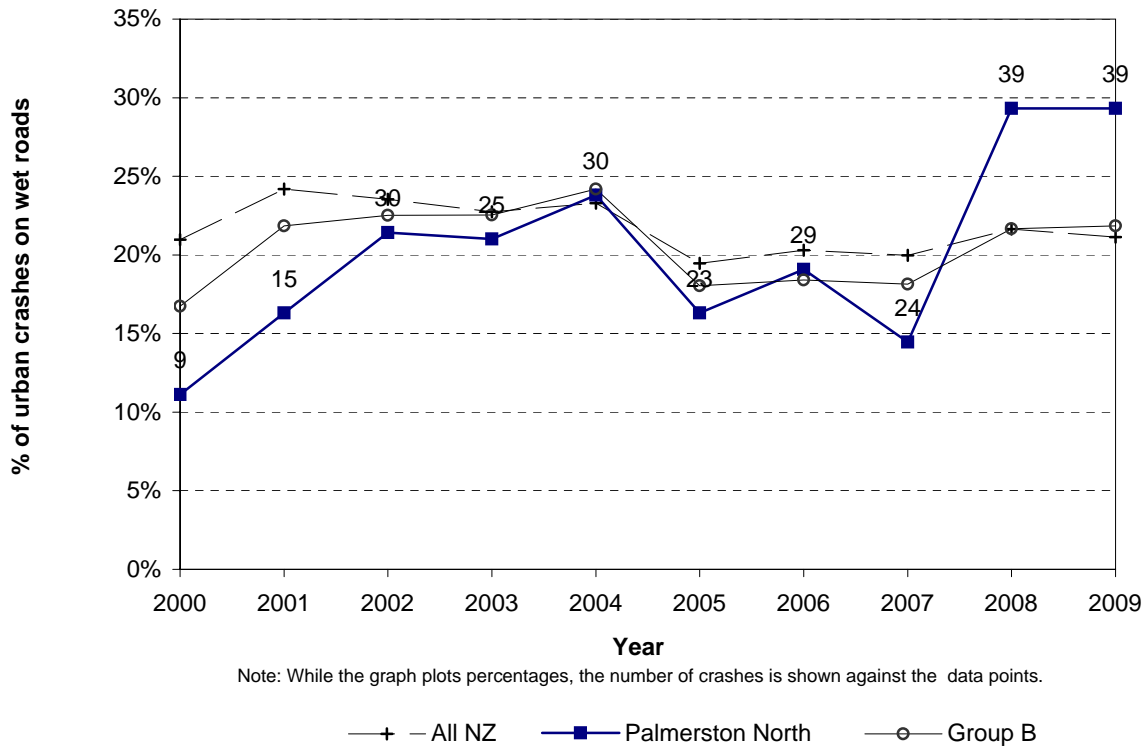
**Figure 6.3 Intersection crashes
Palmerston North City - urban roads**



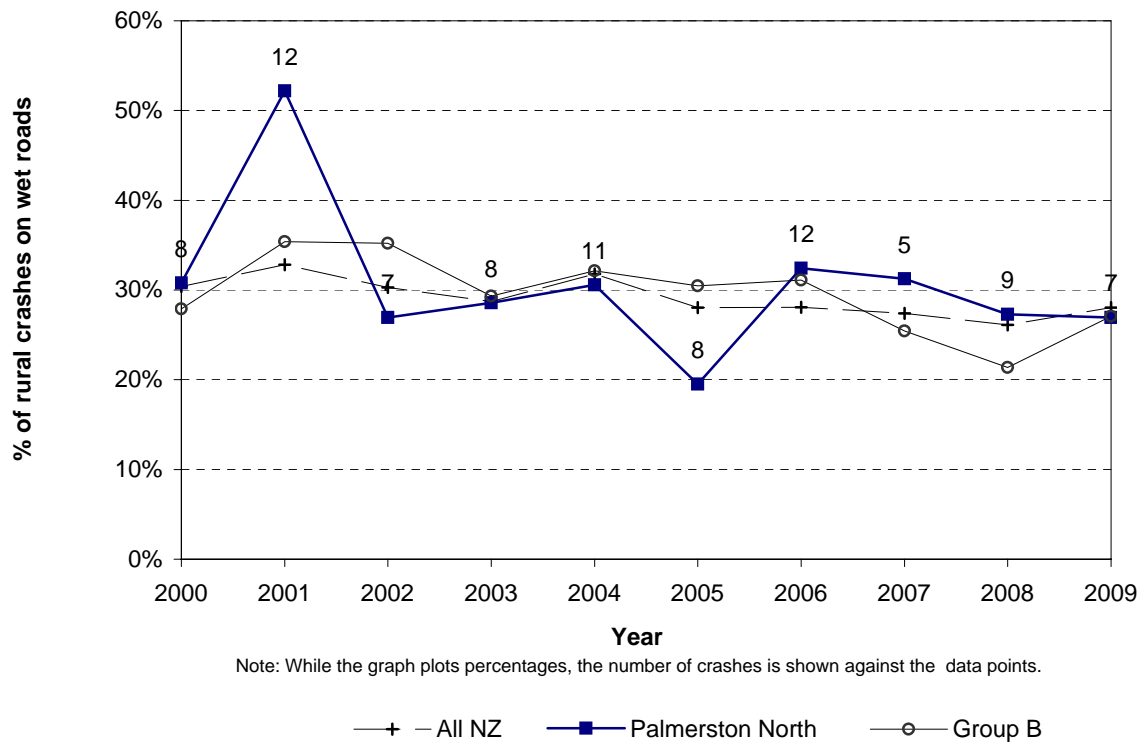
**Figure 6.4 Intersection crashes
Palmerston North City - rural roads**



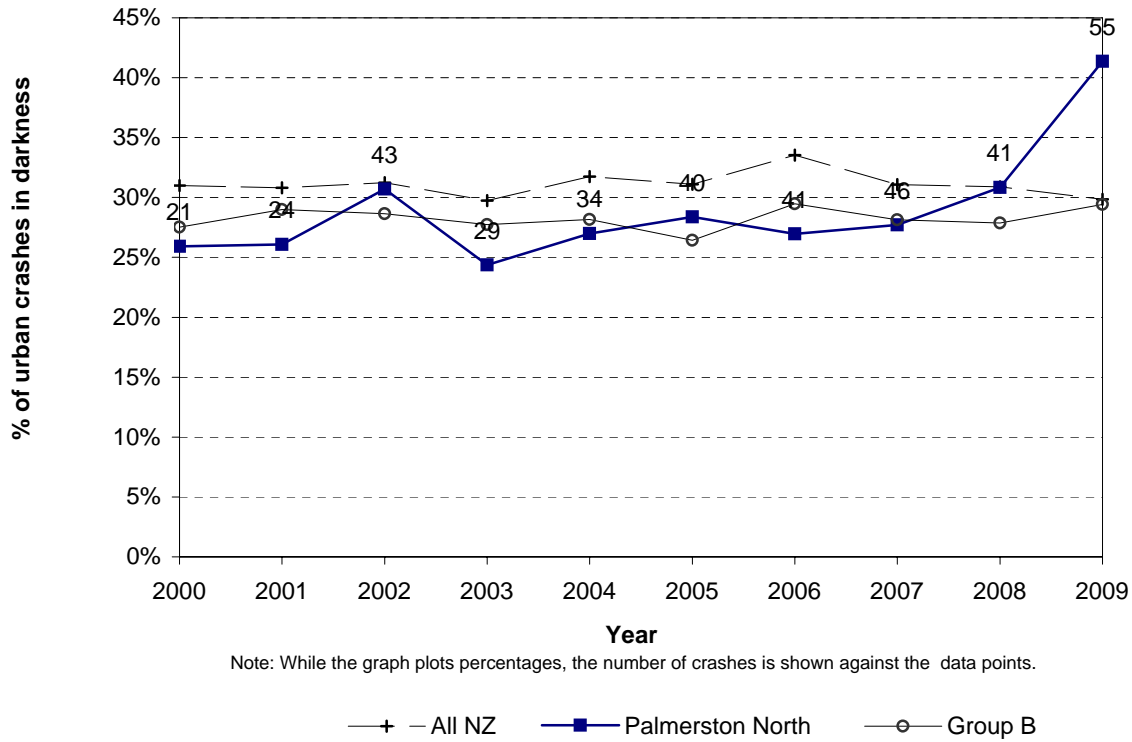
**Figure 6.5 Wet road crashes
Palmerston North City - urban roads**



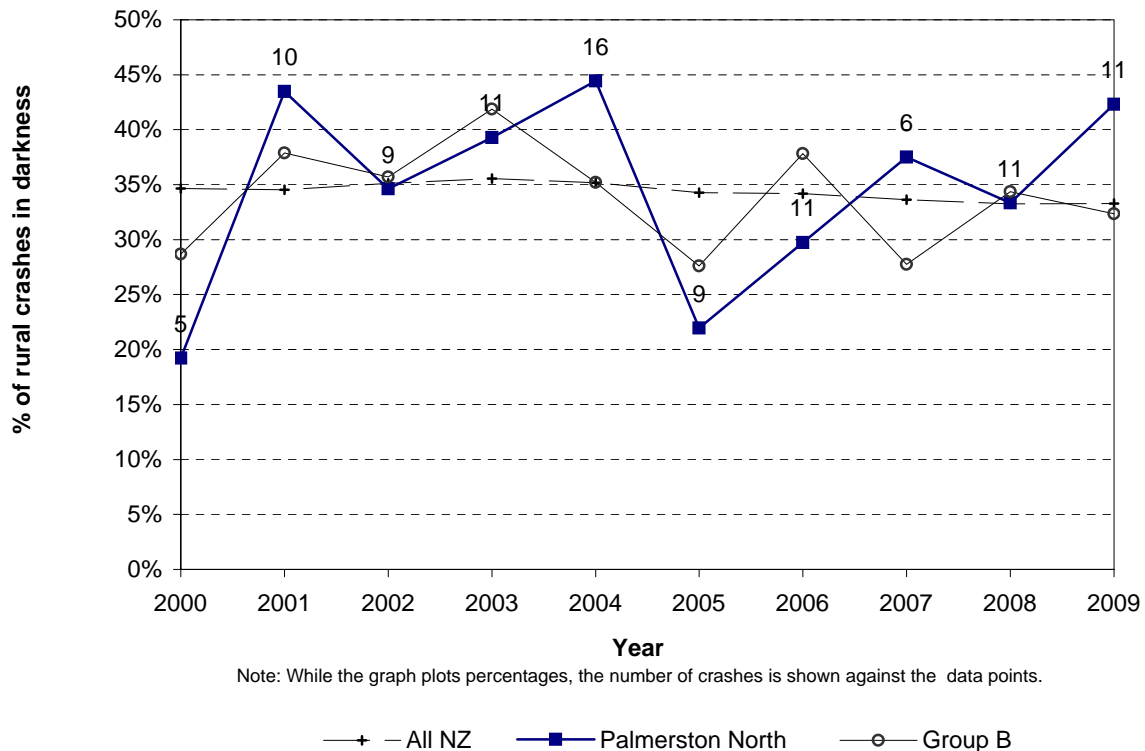
**Figure 6.6 Wet road crashes
Palmerston North City - rural roads**



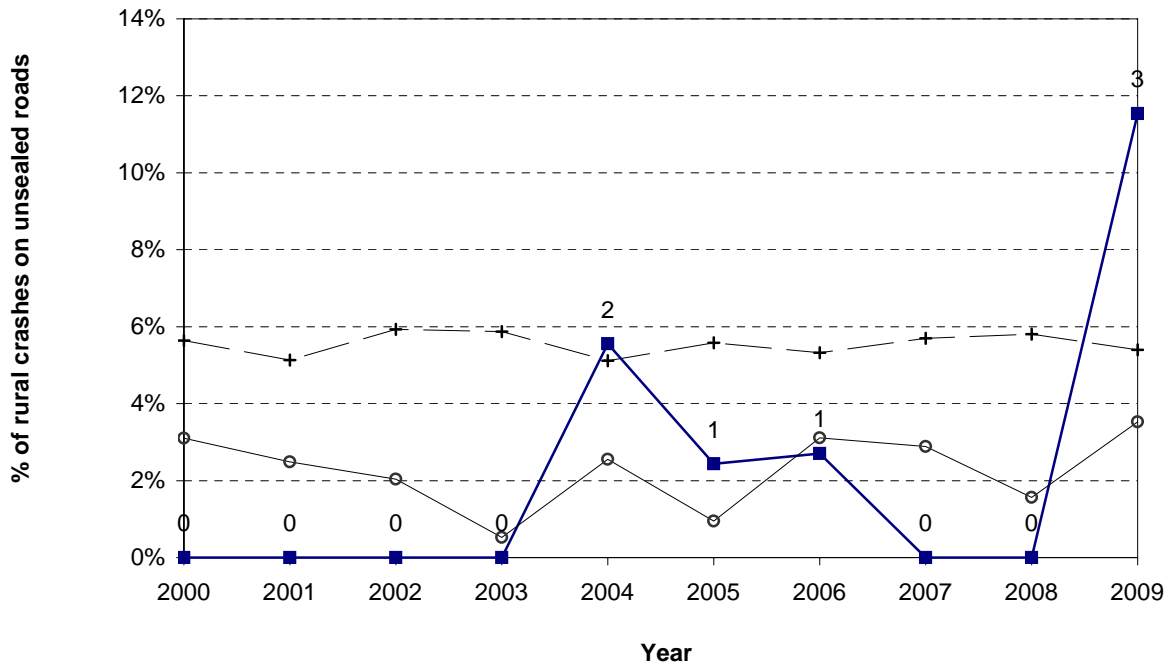
**Figure 6.7 Crashes in darkness
Palmerston North City - urban roads**



**Figure 6.8 Crashes in darkness
Palmerston North City - rural roads**



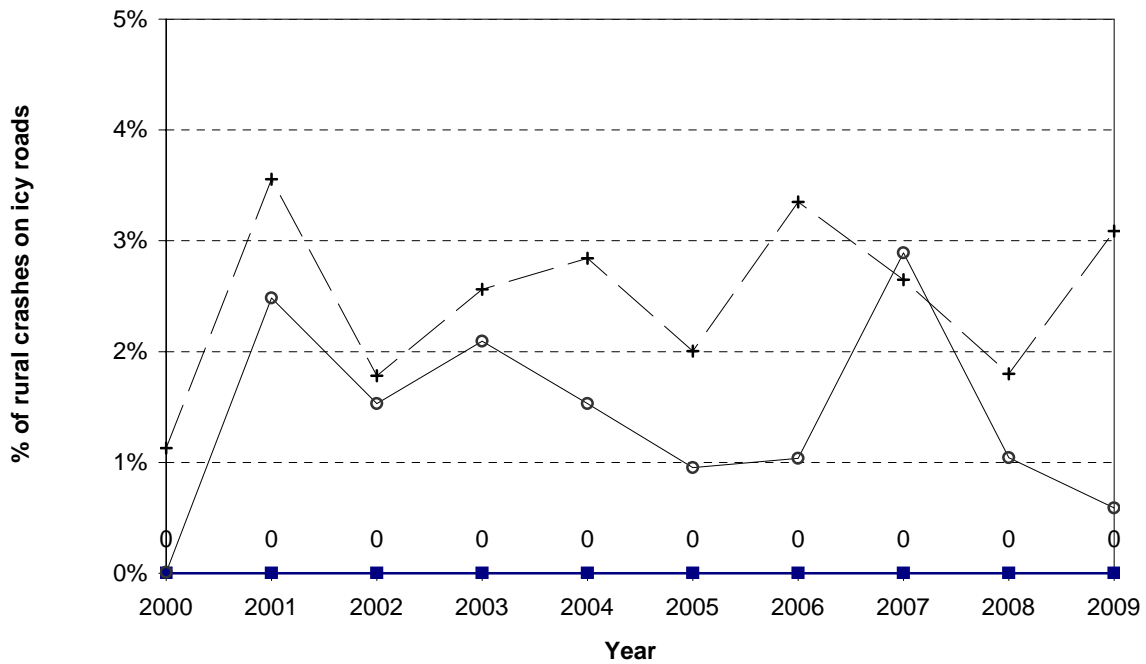
**Figure 6.9 Unsealed road crashes
Palmerston North City - rural roads**



Note: While the graph plots percentages, the number of crashes is shown against the data points.

—+— All NZ —■— Palmerston North —○— Group B

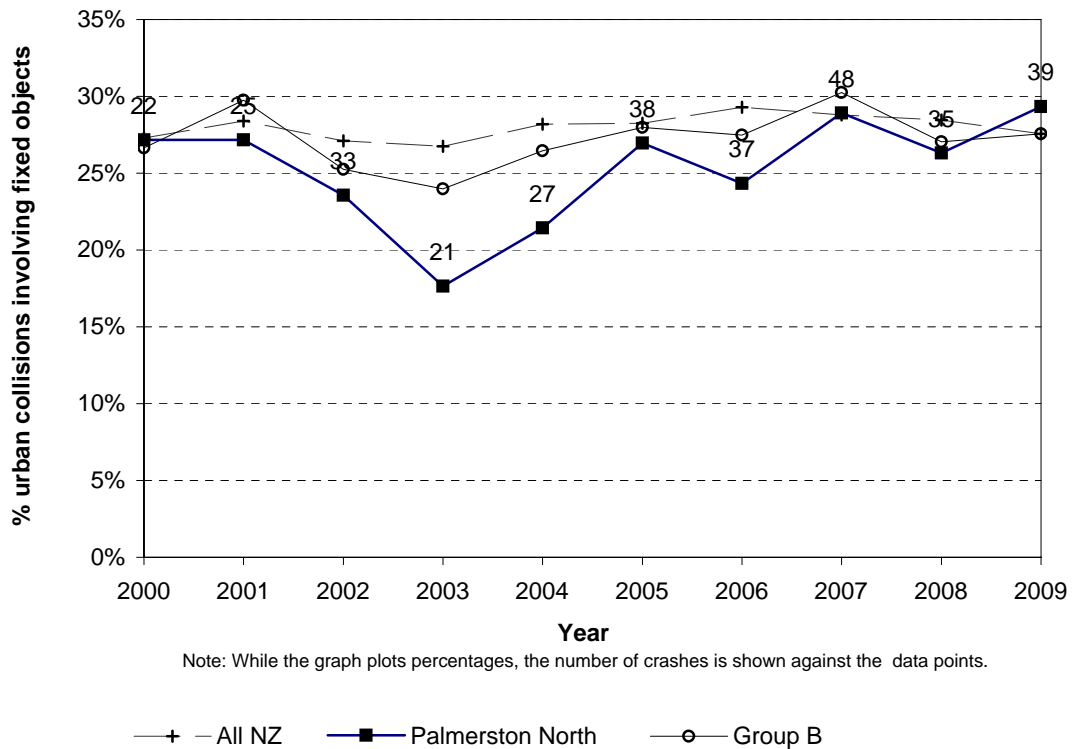
**Figure 6.10 Icy road crashes
Palmerston North City - rural roads**



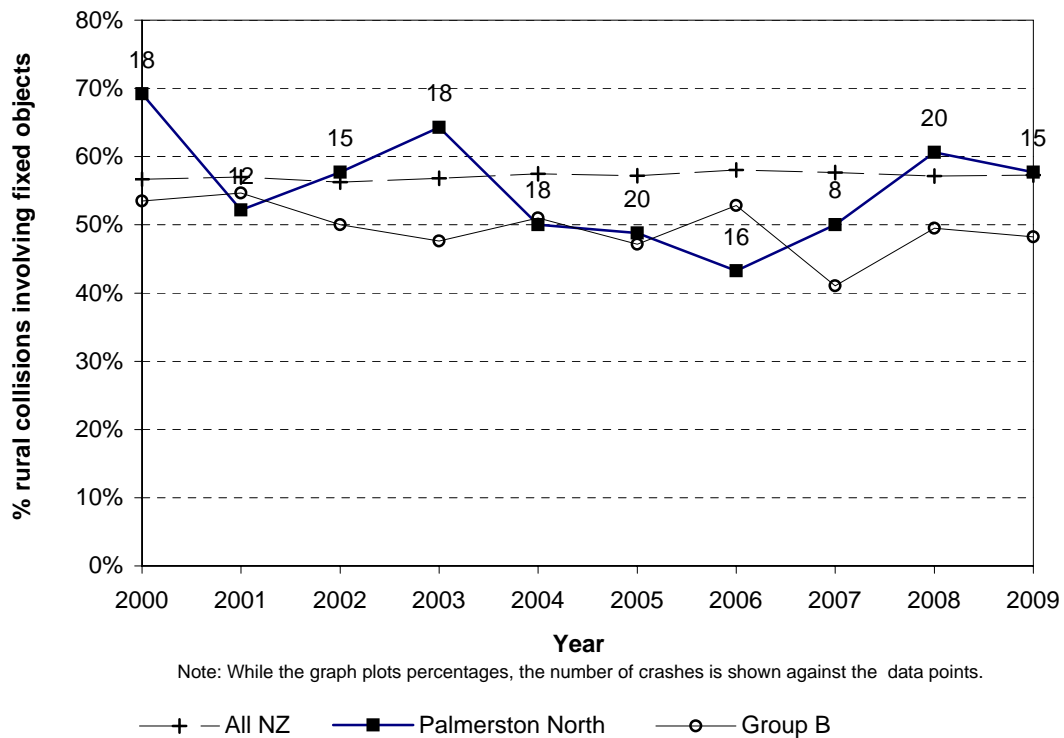
Note: While the graph plots percentages, the number of crashes is shown against the data points.

—+— All NZ —■— Palmerston North —○— Group B

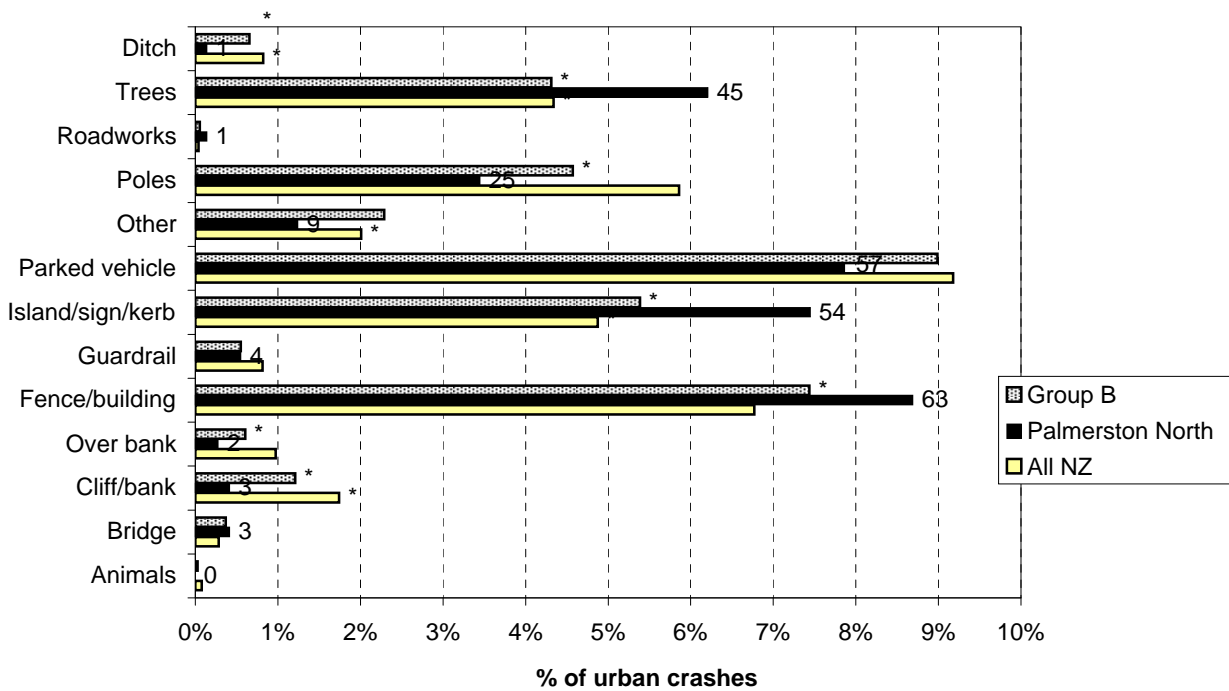
**Figure 6.11 Collisions with objects
Palmerston North City - urban roads**



**Figure 6.12 Collisions with objects
Palmerston North City - rural roads**

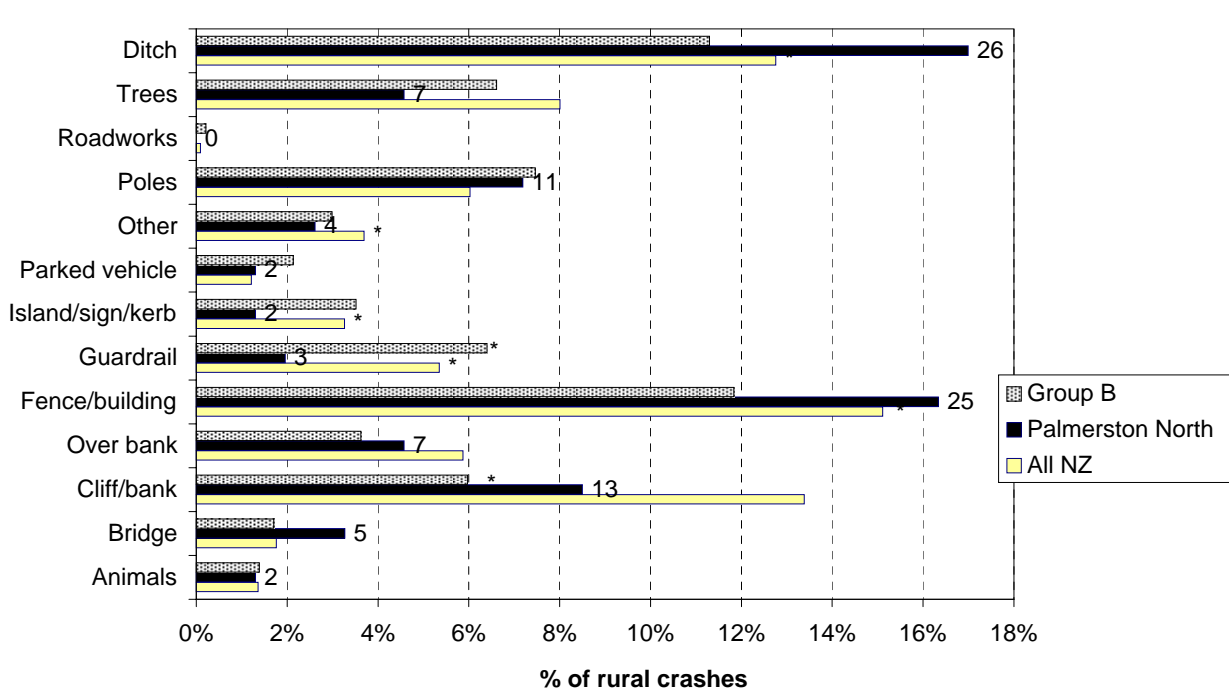


**Figure 6.13 Objects struck - urban
Palmerston North City (2005-2009)**



Note: While the graph plots percentages, the number of crashes is shown against the data points.
*Denotes statistically significant difference between Local Authority and National or Peer Group Proportions

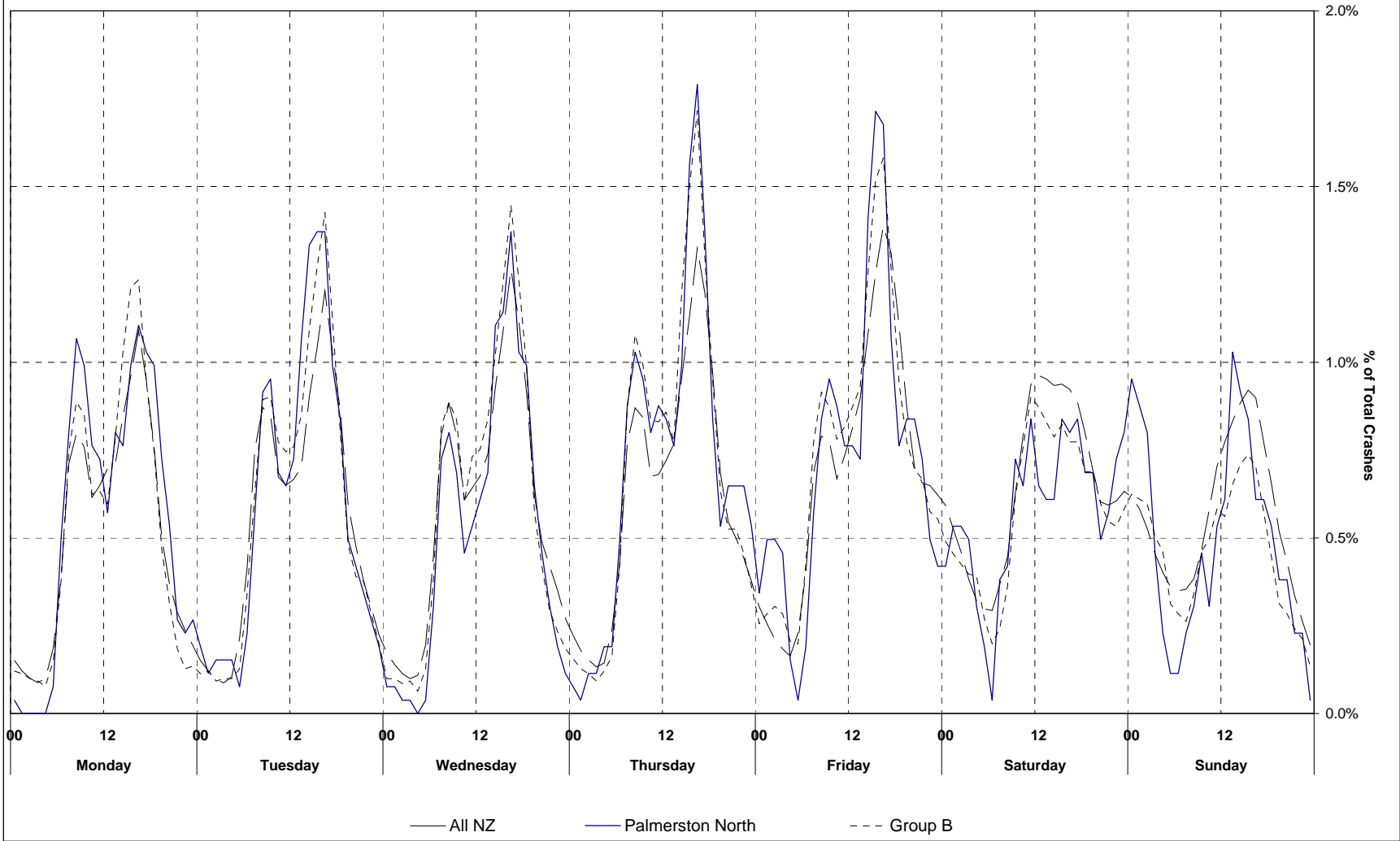
**Figure 6.14 Objects struck - rural
Palmerston North City (2005-2009)**



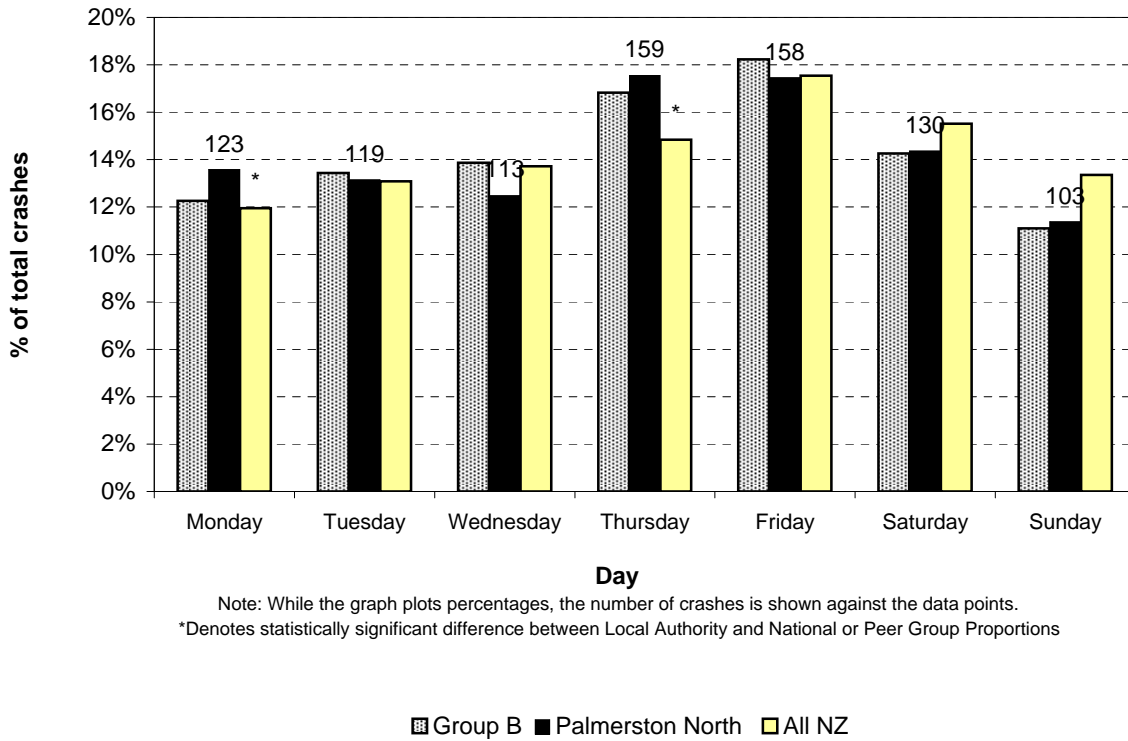
Note: While the graph plots percentages, the number of crashes is shown against the data points.
*Denotes statistically significant difference between Local Authority and National or Peer Group Proportions

Date and Time Statistics

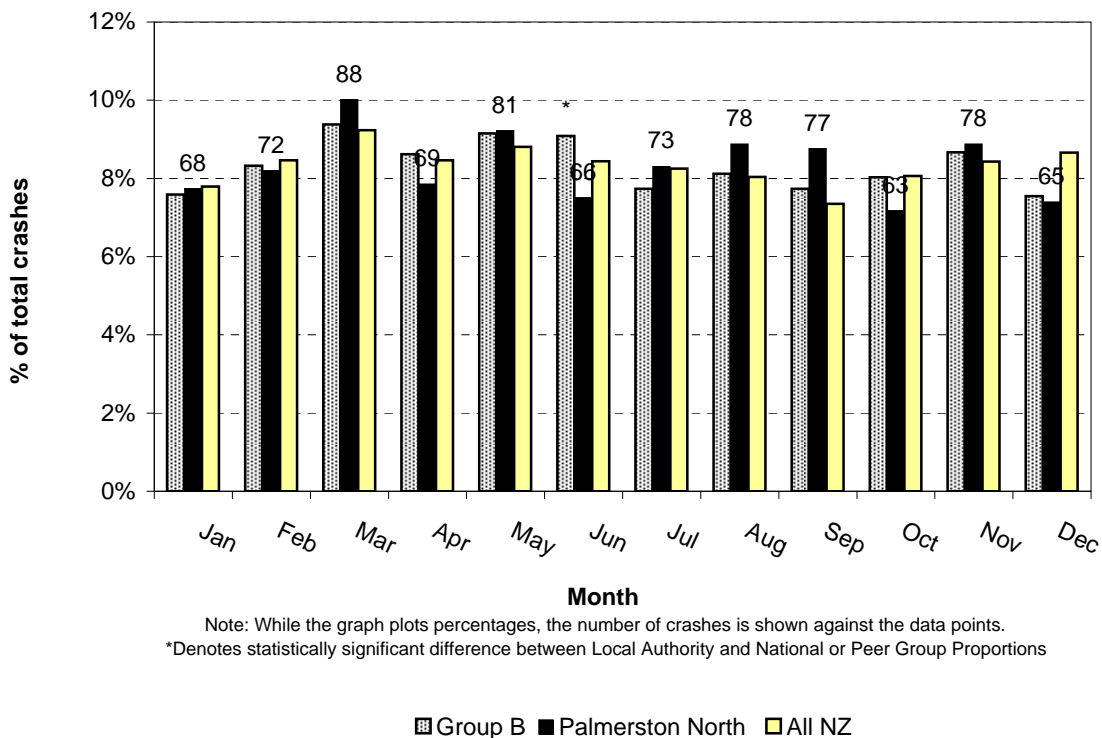
Figure 7.1 Time pattern over average week
Palmerston North City (2005-2009)



**Figure 7.2 Day of week (6 a.m. to 6 a.m.)
Palmerston North City (2005-2009)**



**Figure 7.3 Month of year
Palmerston North City (2005-2009)**



Local Road Statistics

Figure 8.1 Number of injury crashes
Palmerston North City - council roads (urban & rural)

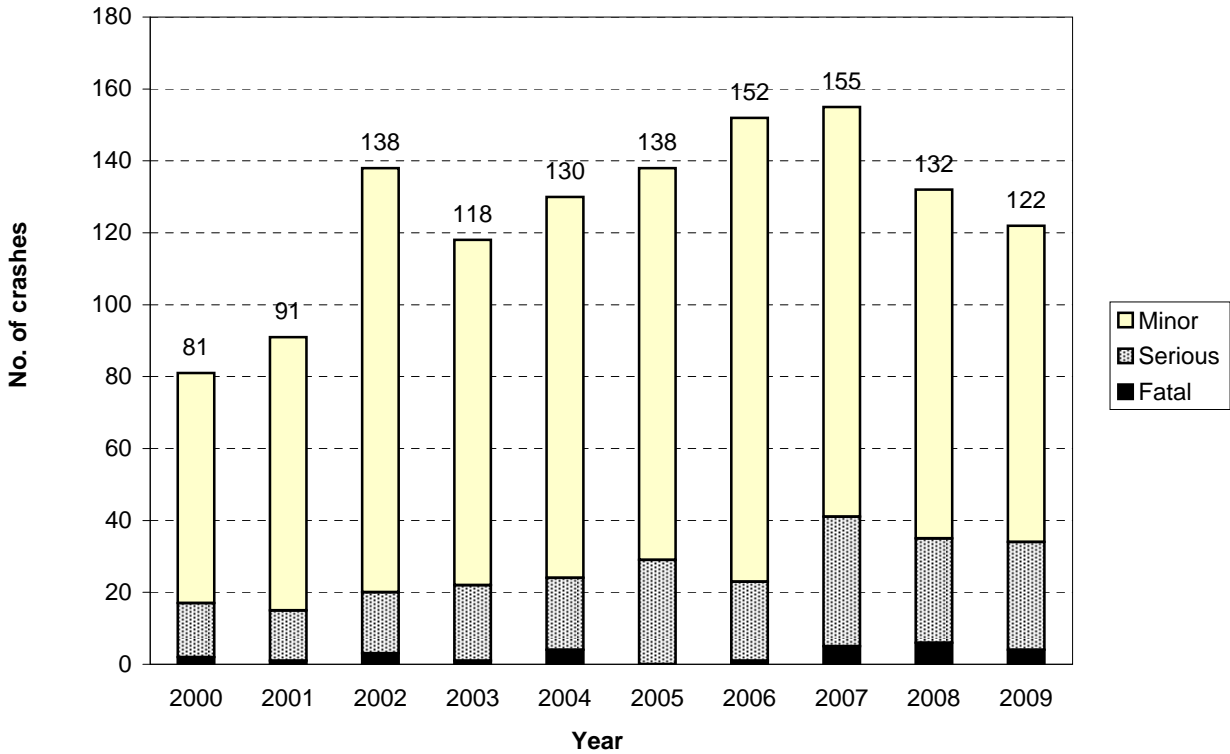
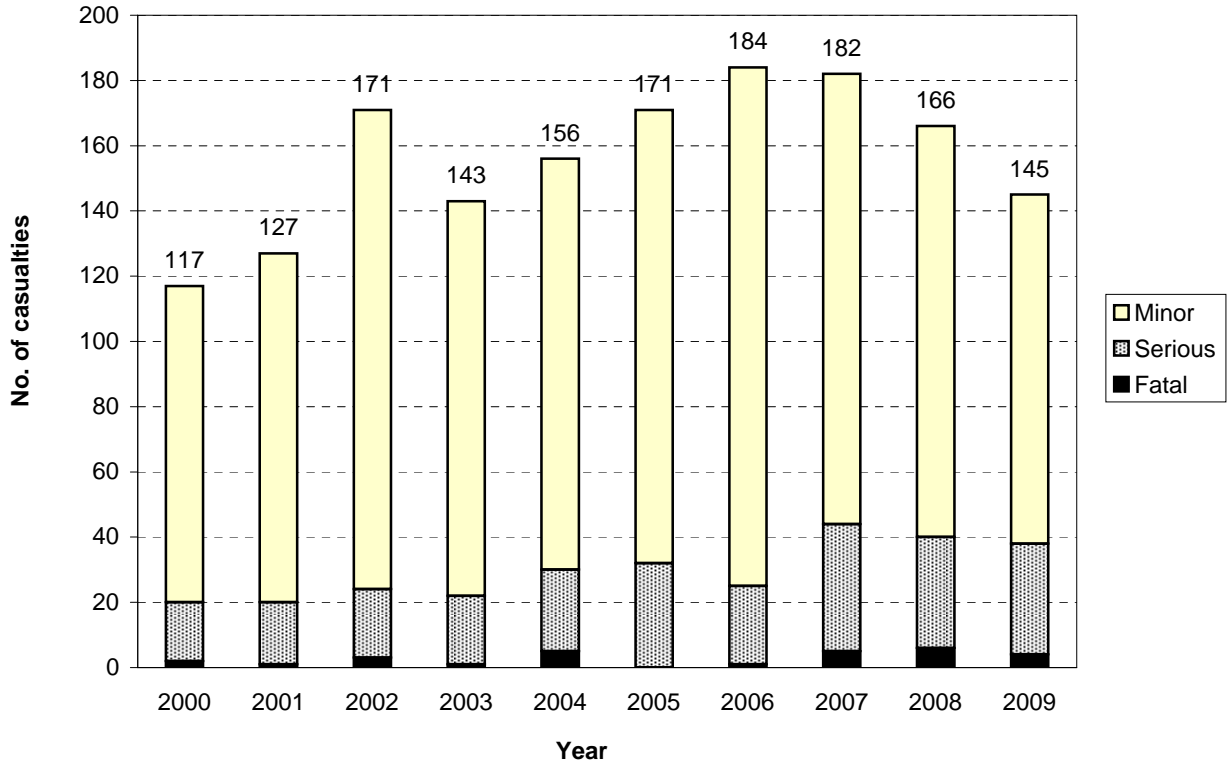
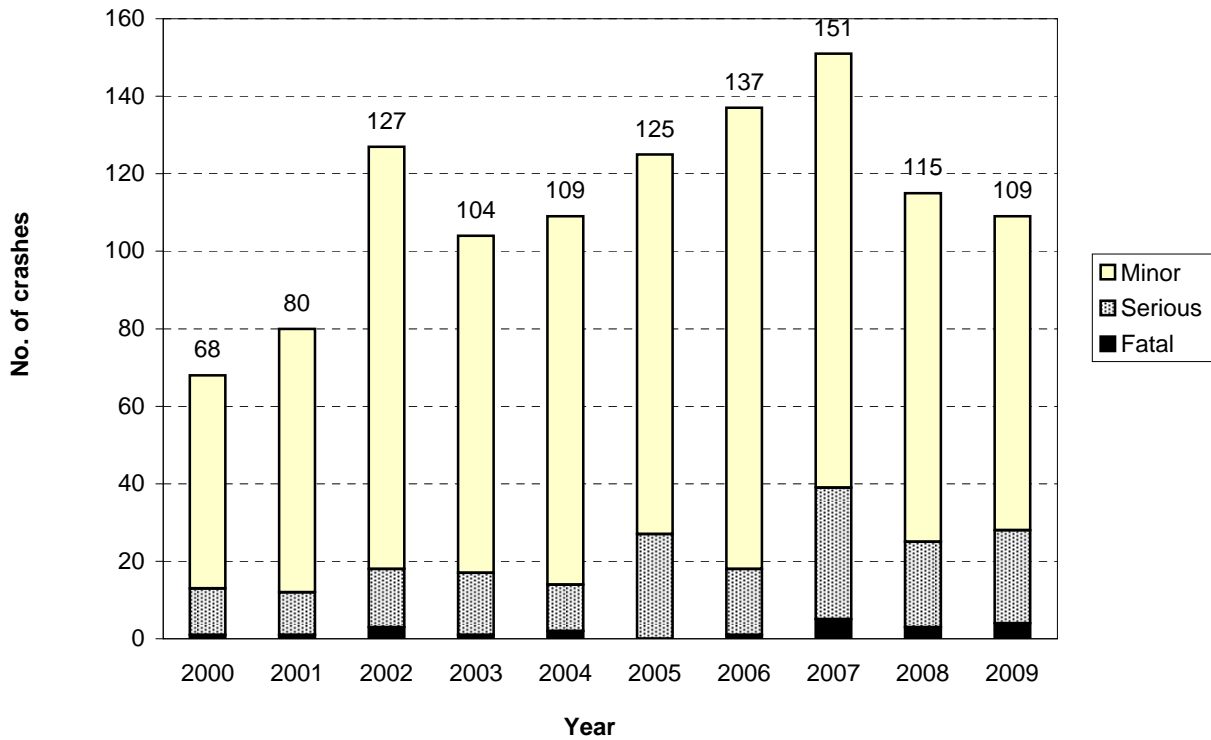


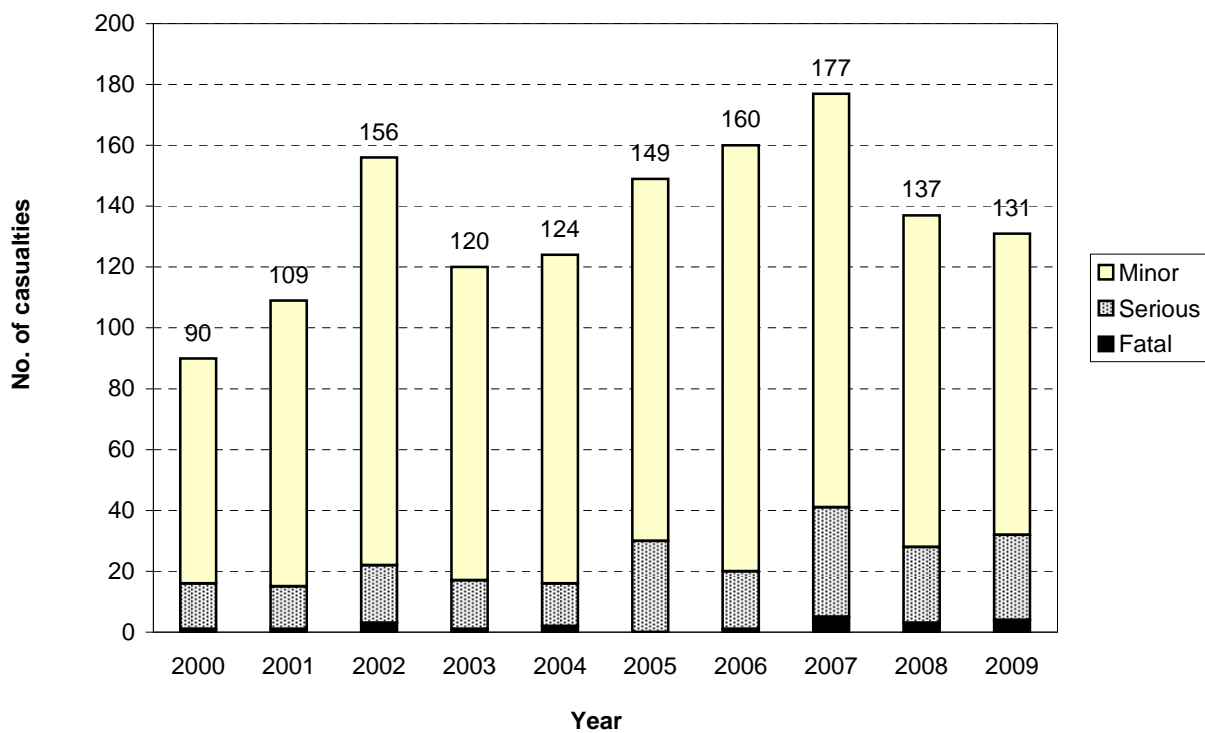
Figure 8.2 Number of casualties
Palmerston North City - council roads (urban & rural)



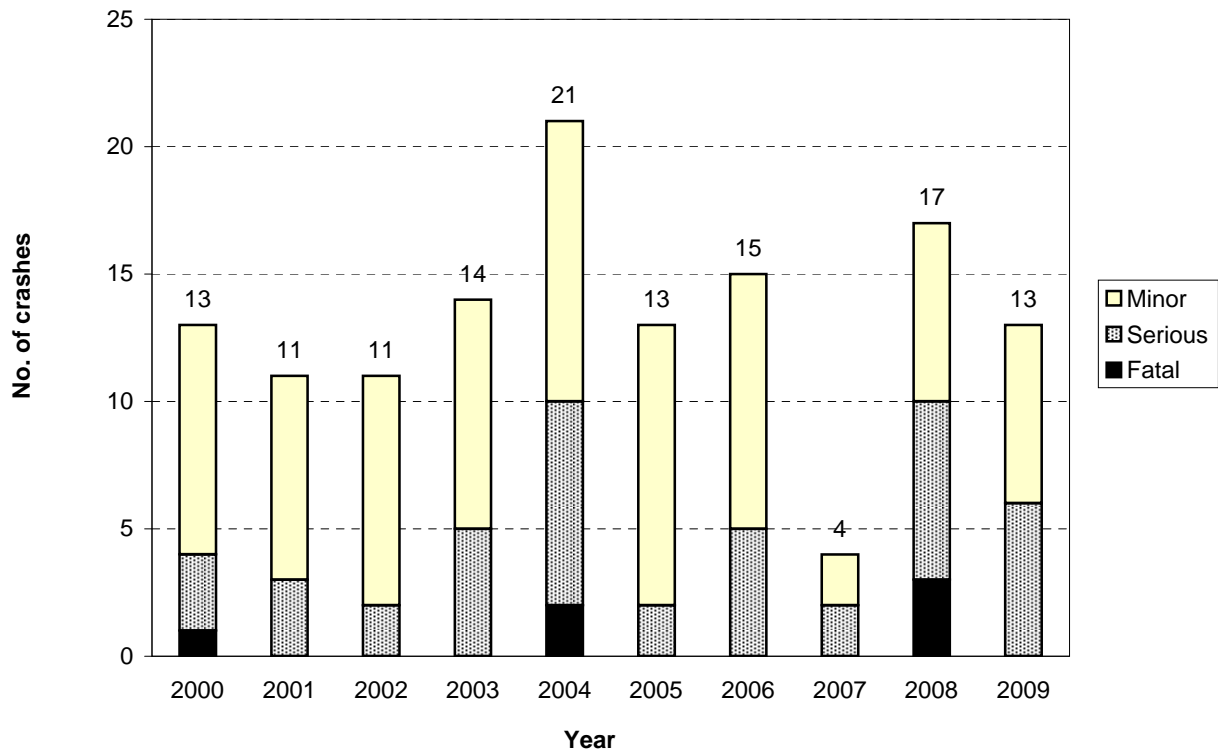
**Figure 8.3 Number of injury crashes
Palmerston North City - urban council roads**



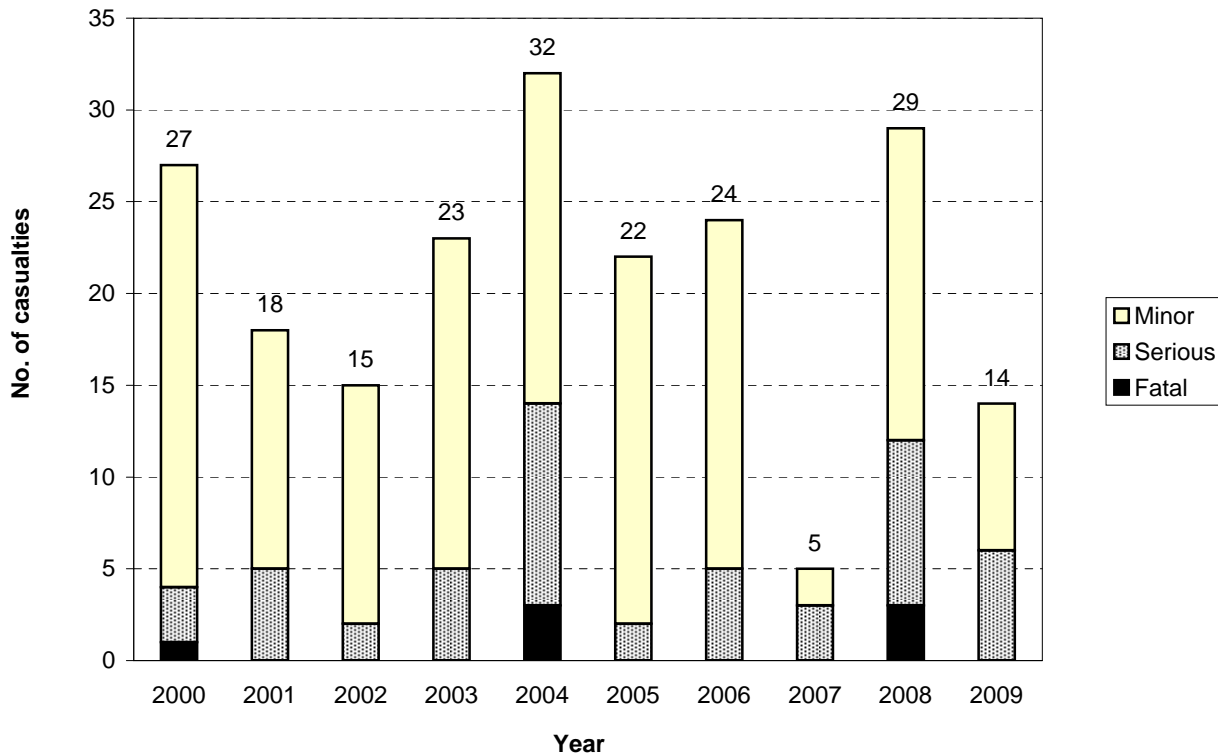
**Figure 8.4 Number of casualties
Palmerston North City - urban council roads**



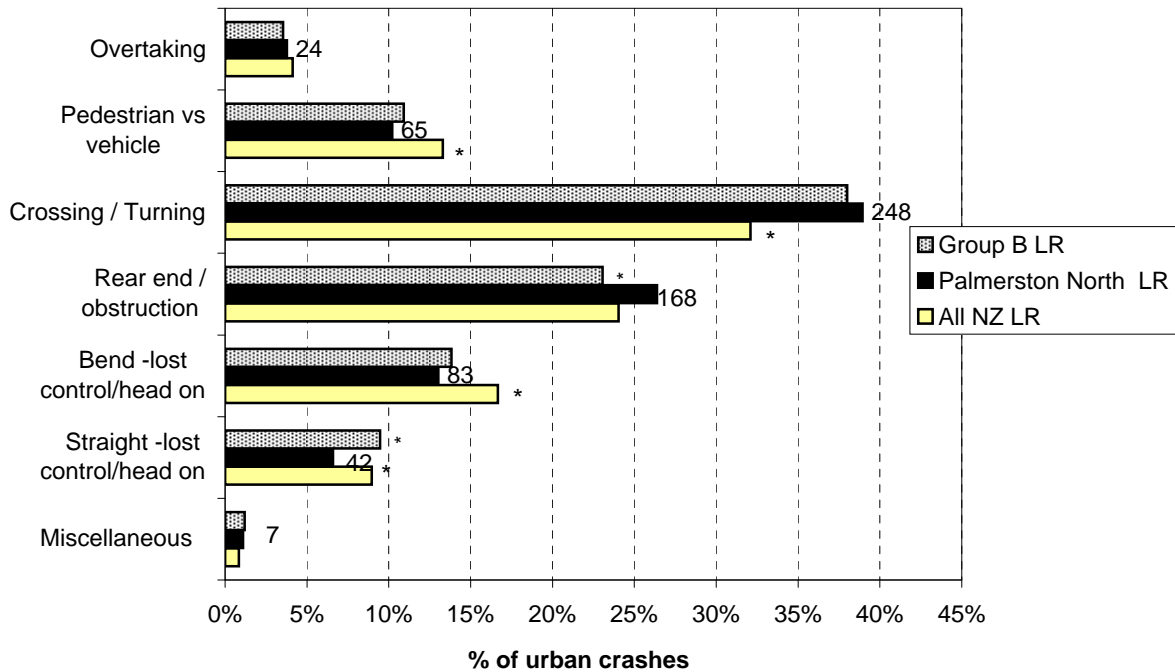
**Figure 8.5 Number of injury crashes
Palmerston North City - rural council roads**



**Figure 8.6 Number of casualties
Palmerston North City - rural council roads**

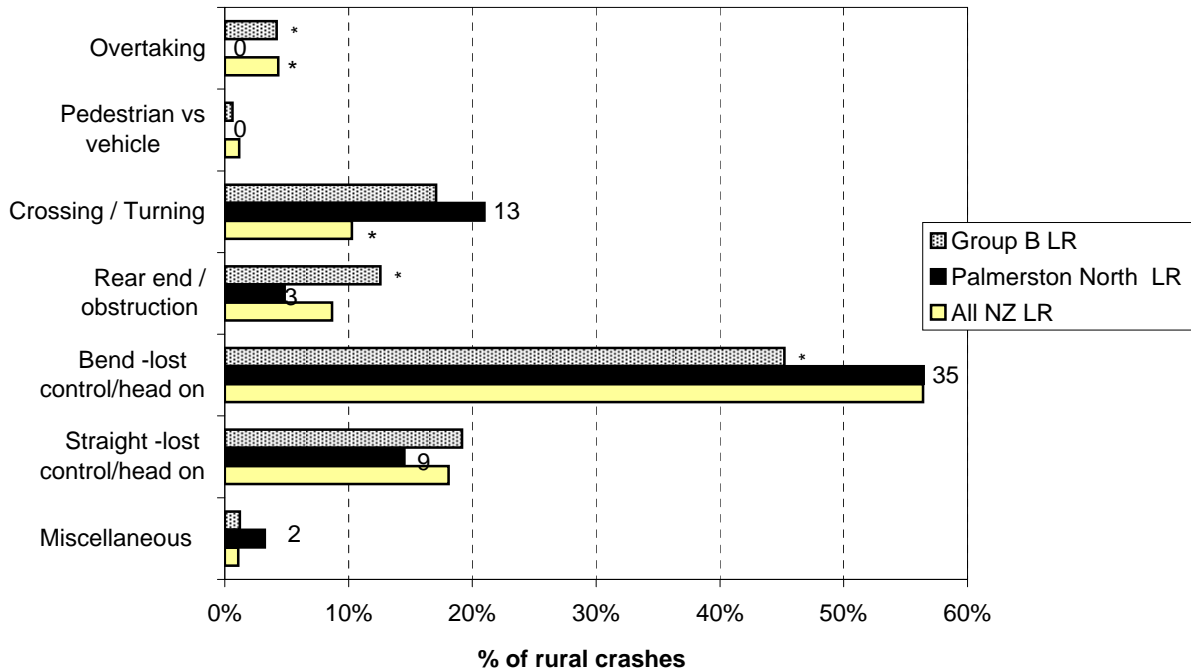


**Figure 8.7 Crash movement type - urban
Palmerston North City council roads (2005-2009)**



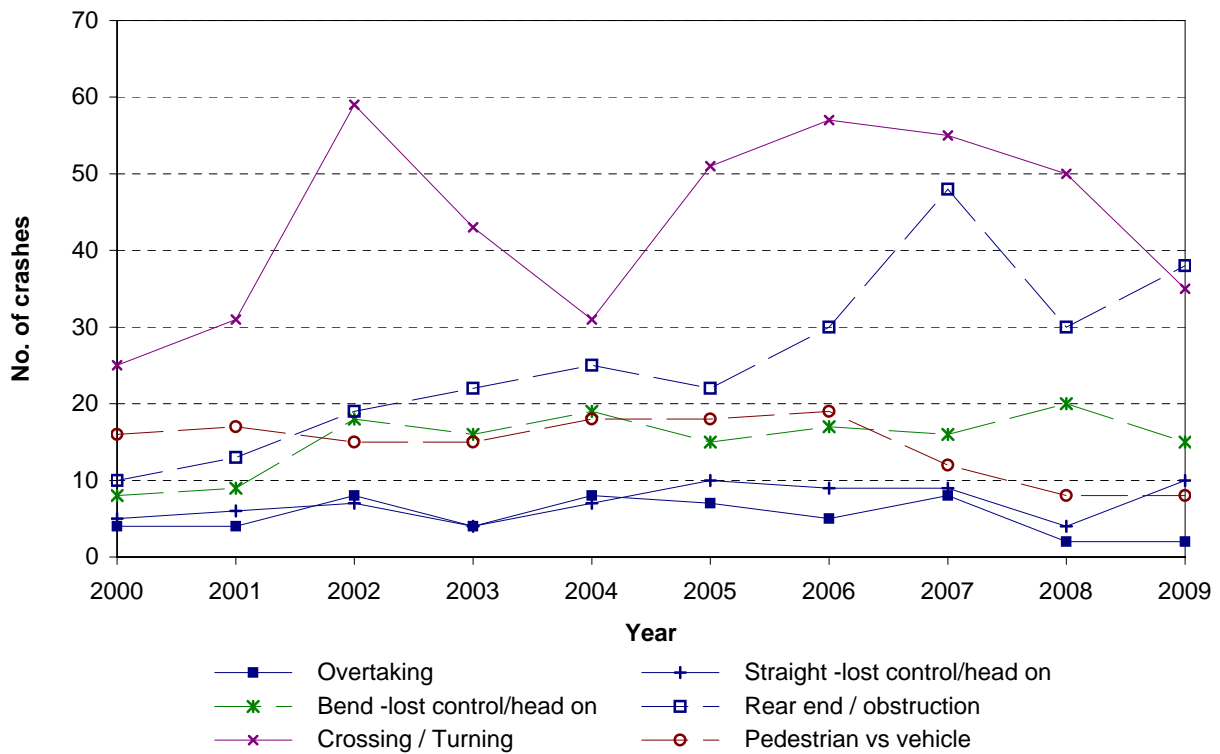
Note: While the graph plots percentages, the number of crashes is shown against the data points.
*Denotes statistically significant difference between Local Authority and National or Peer Group Proportions

**Figure 8.8 Crash movement type - rural
Palmerston North City council roads (2005-2009)**

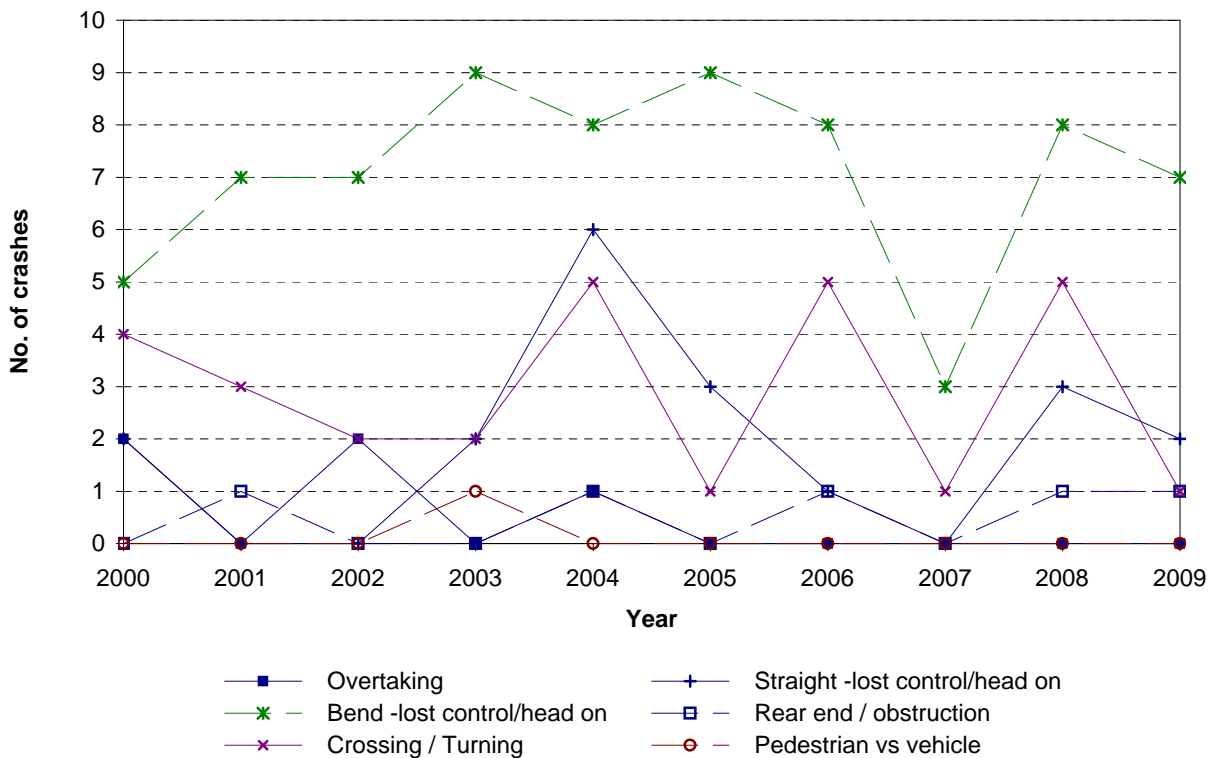


Note: While the graph plots percentages, the number of crashes is shown against the data points.
*Denotes statistically significant difference between Local Authority and National or Peer Group Proportions

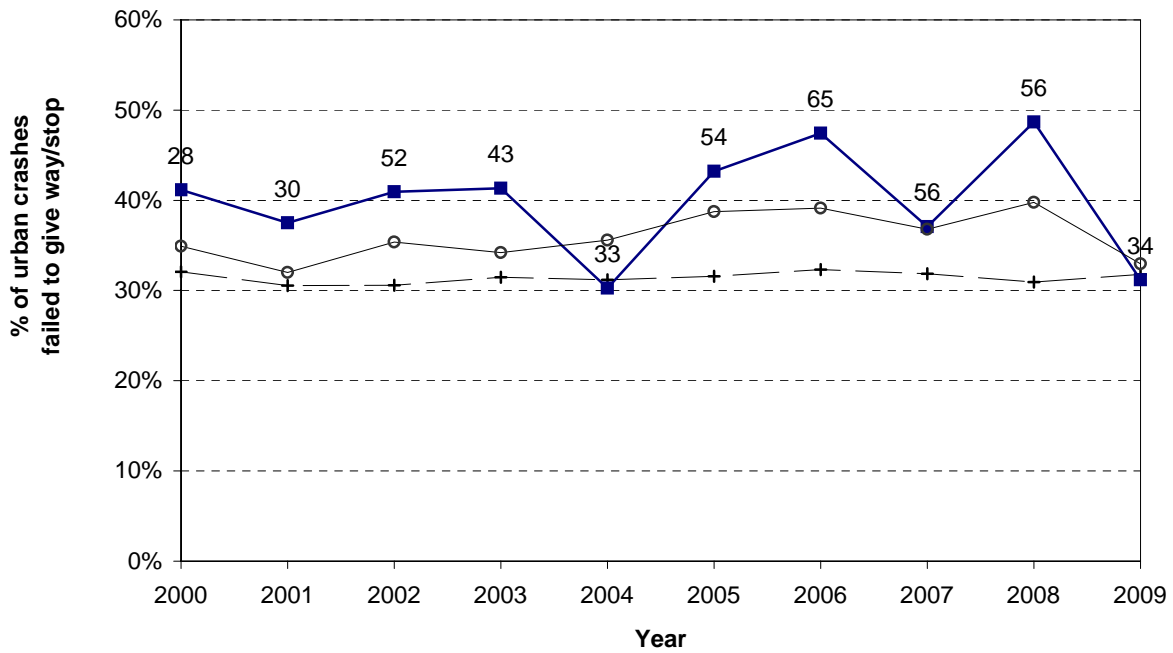
**Figure 8.9 Crash movement type - Trends
Palmerston North City - urban council roads**



**Figure 8.10 Crash movement type - Trends
Palmerston North City - rural council roads**



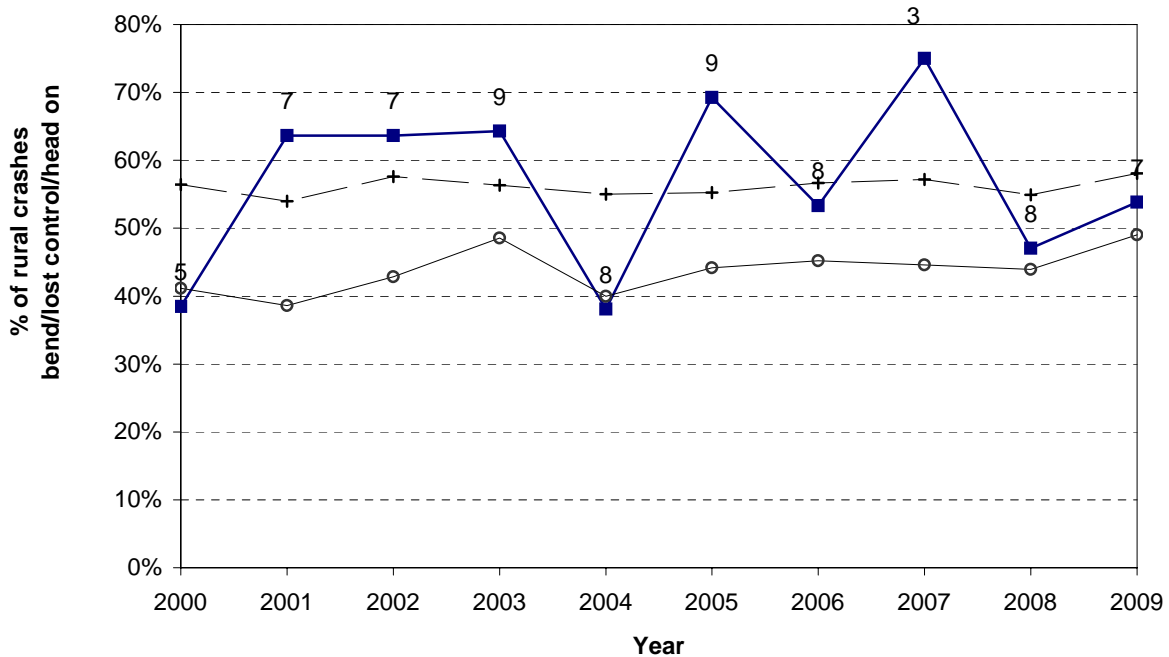
**Figure 8.11 Failed to give way/stop
Palmerston North City - urban council roads**



Note: While the graph plots percentages, the number of crashes is shown against the data points.

—+— All NZ LR —■— Palmerston North LR —○— Group B LR

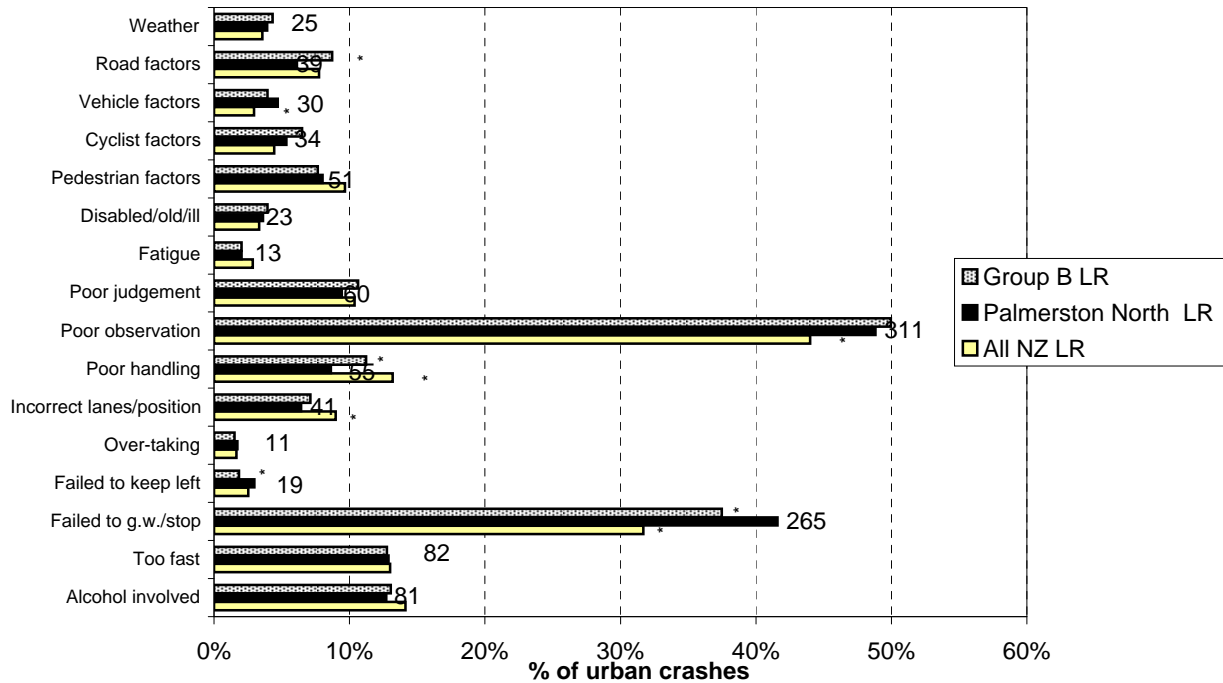
**Figure 8.12 Bend - lost control / head - on
Palmerston North City - rural council roads**



Note: While the graph plots percentages, the number of crashes is shown against the data points.

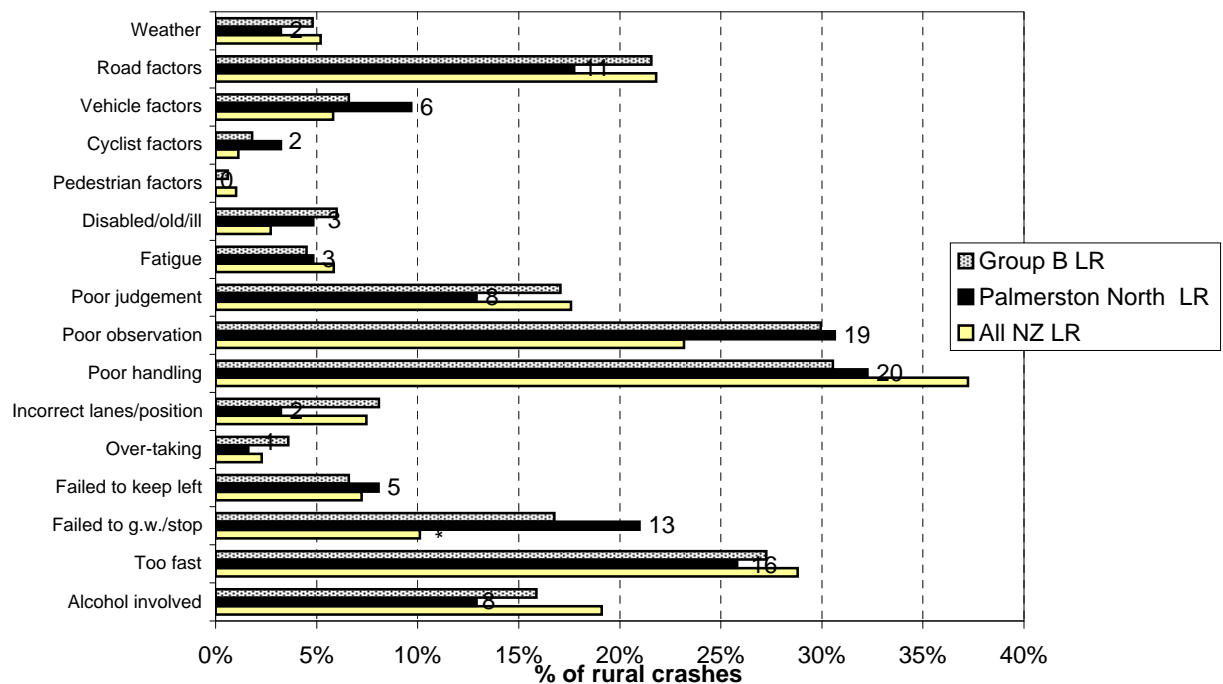
—+— All NZ LR —■— Palmerston North LR —○— Group B LR

**Figure 8.13 Contributing factors - urban
Palmerston North City council roads (2005-2009)**



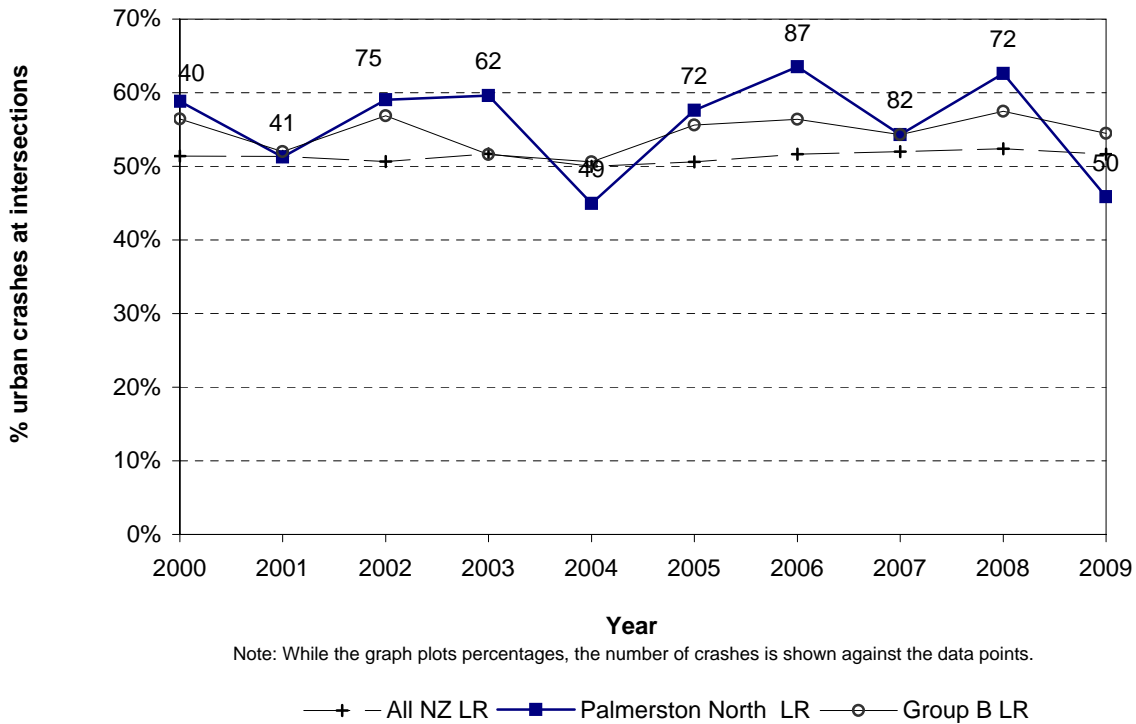
Note: While the graph plots percentages, the number of crashes is shown against the data points.
*Denotes statistically significant difference between Local Authority and National or Peer Group Proportions

**Figure 8.14 Contributing factors - rural
Palmerston North City council roads (2005-2009)**

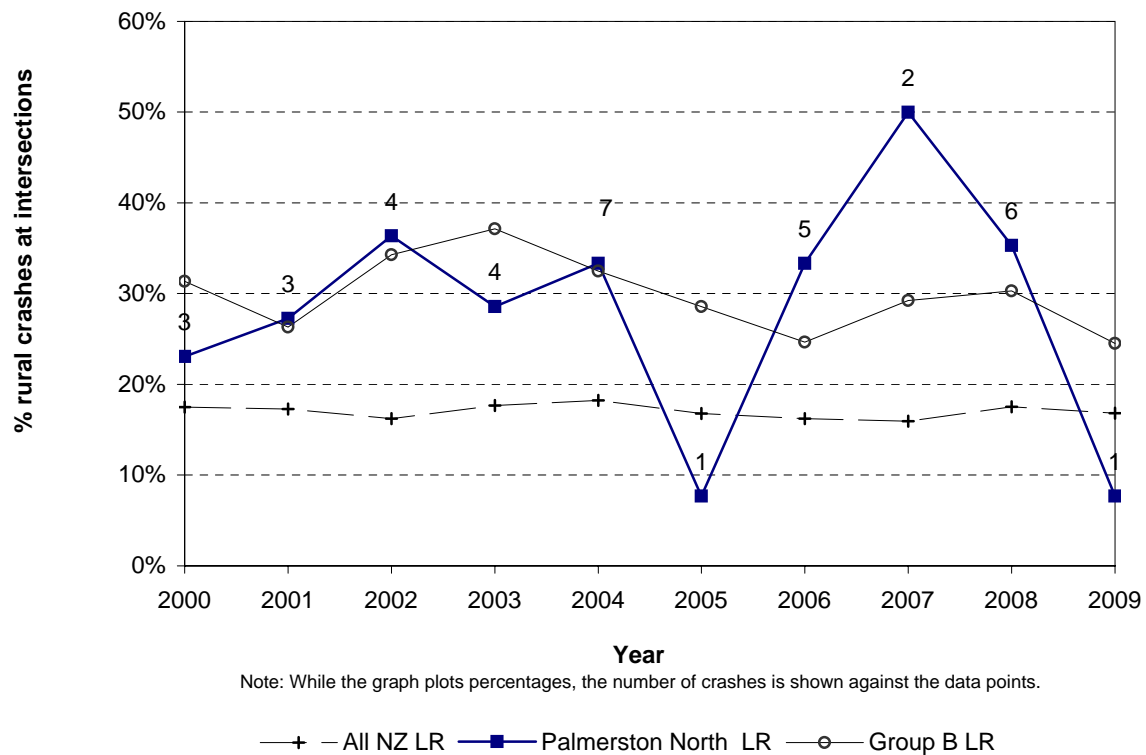


Note: While the graph plots percentages, the number of casualties is shown against the data points.
*Denotes statistically significant difference between Local Authority and National or Peer Group Proportions

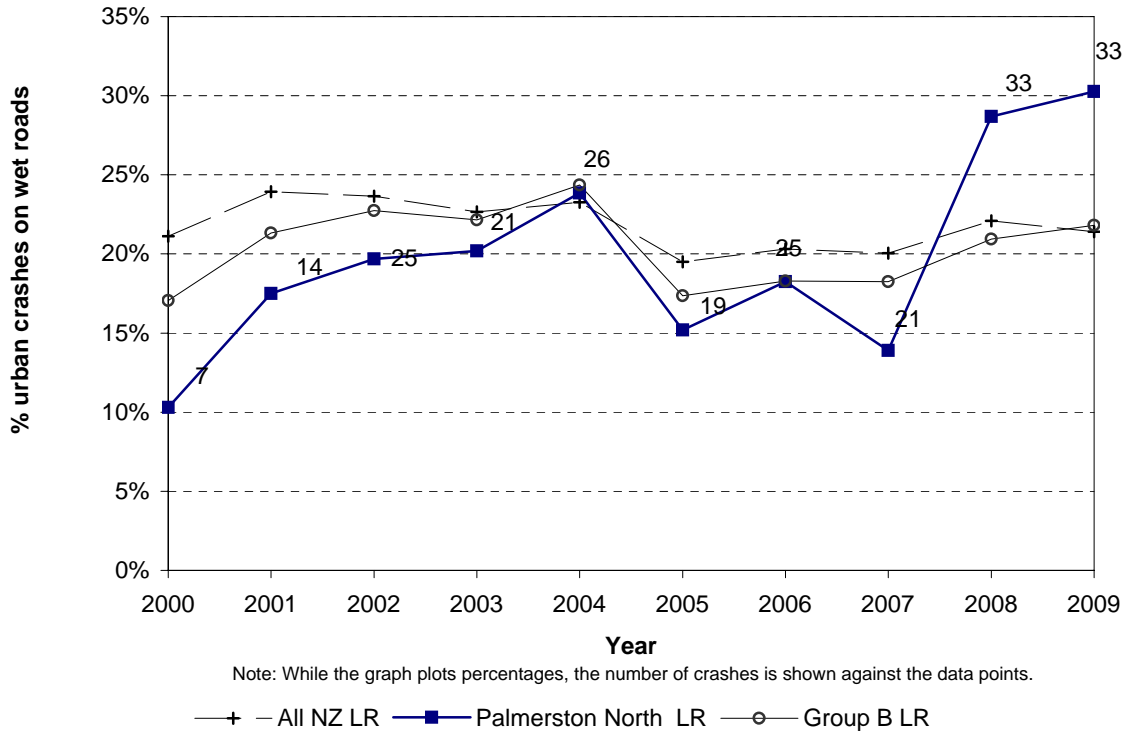
**Figure 8.15 Intersection crashes
Palmerston North City - urban council roads**



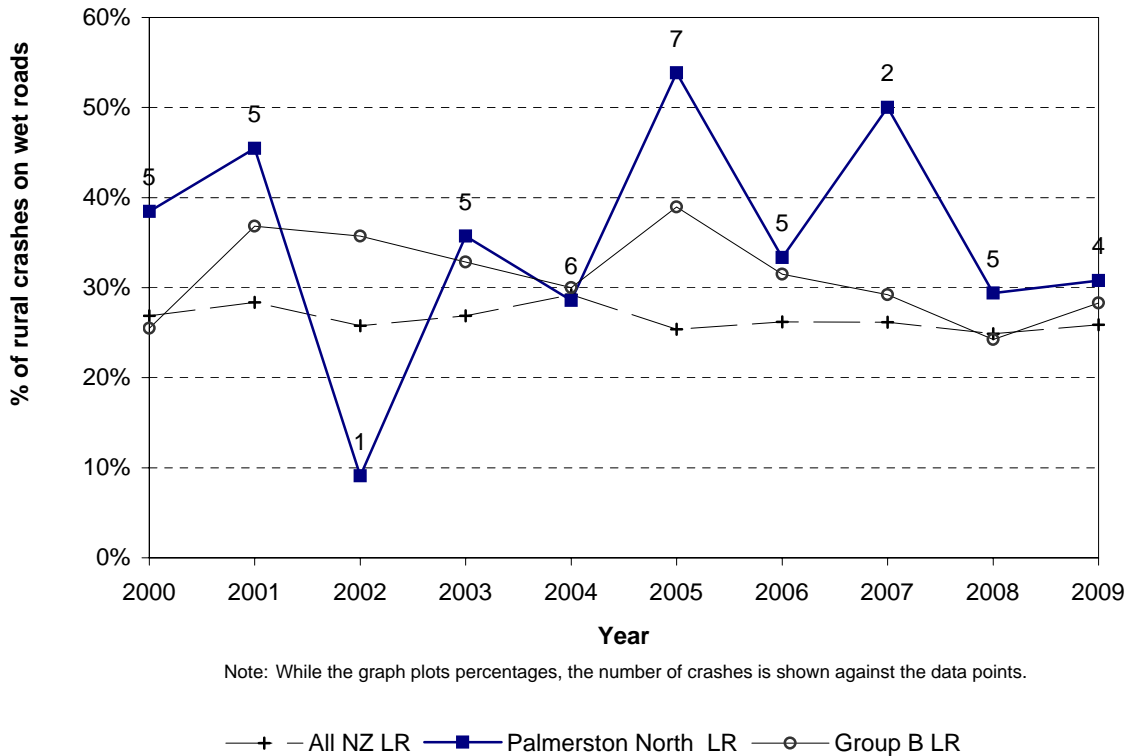
**Figure 8.16 Intersection crashes
Palmerston North City - rural council roads**



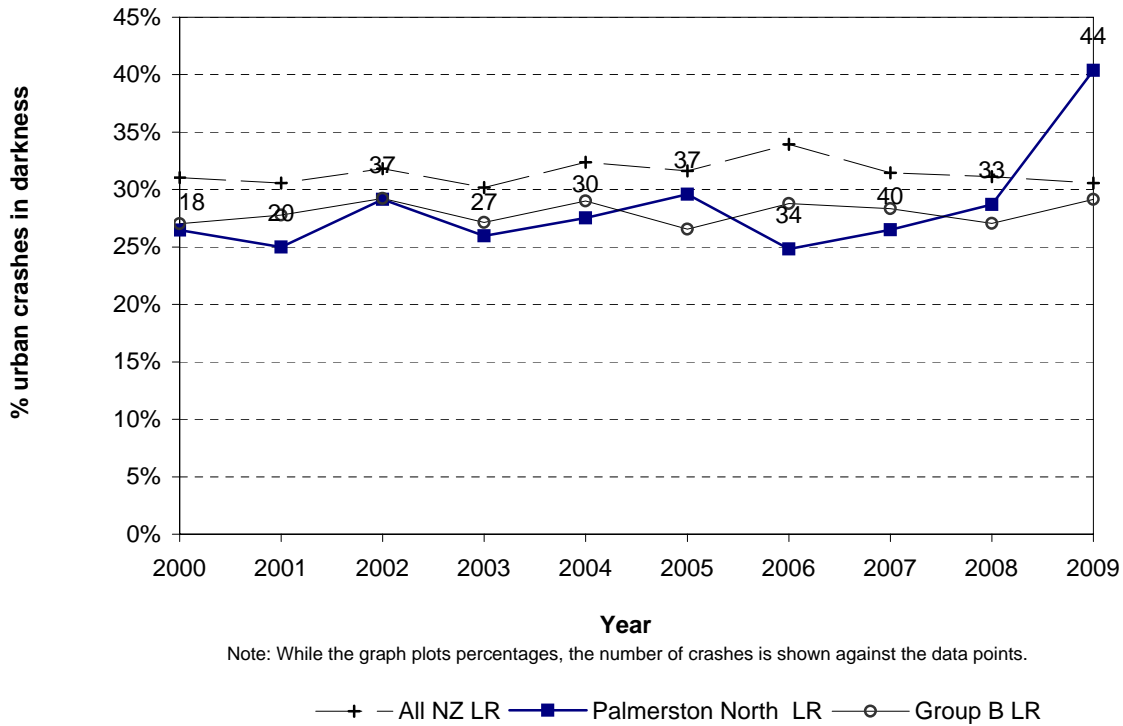
**Figure 8.17 Wet road crashes
Palmerston North City - urban council roads**



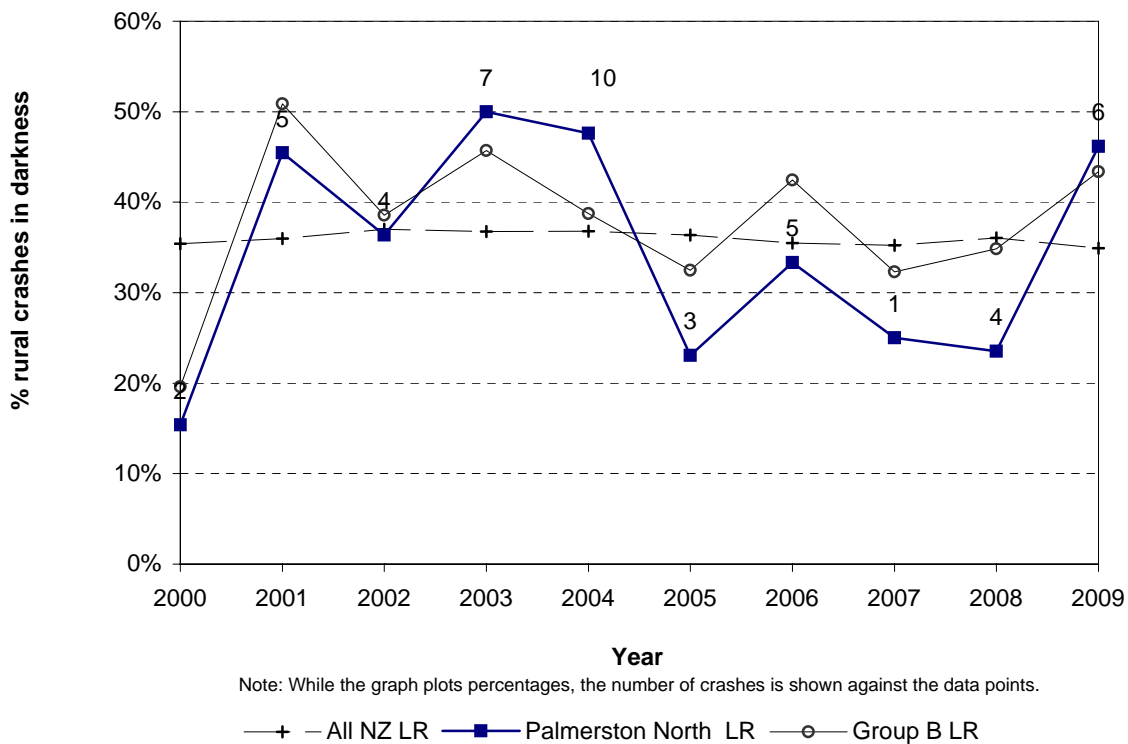
**Figure 8.18 Wet road crashes
Palmerston North City - rural council roads**



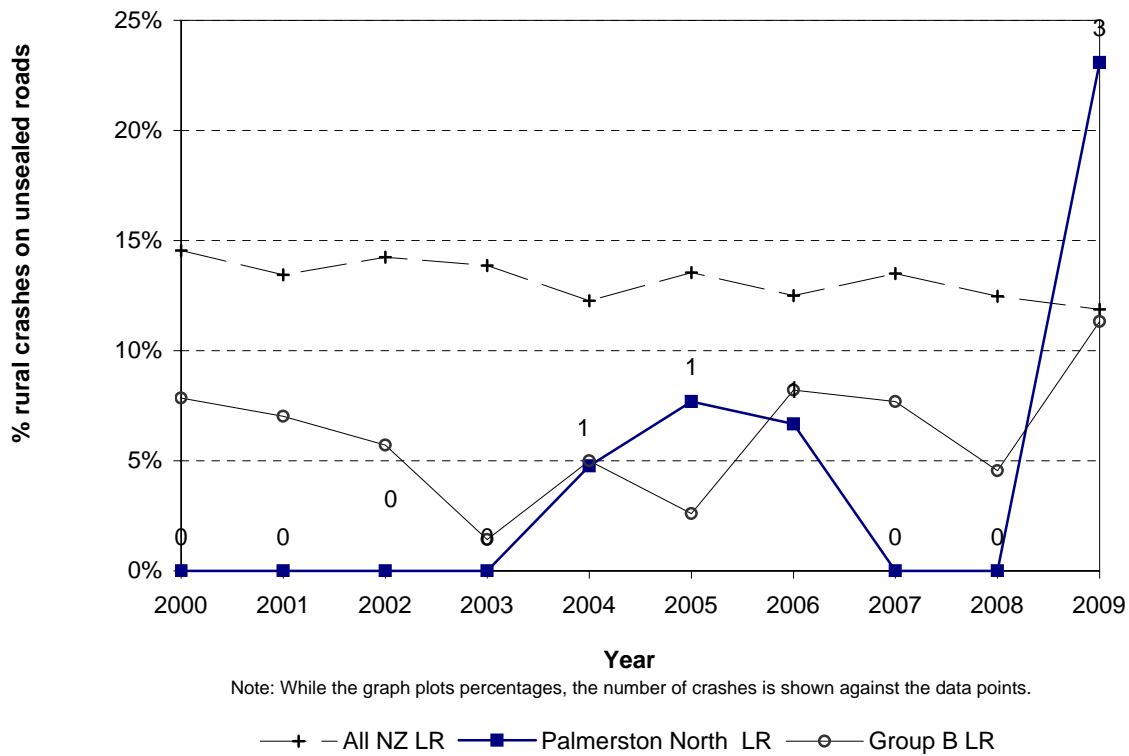
**Figure 8.19 Crashes in darkness
Palmerston North City - urban council roads**



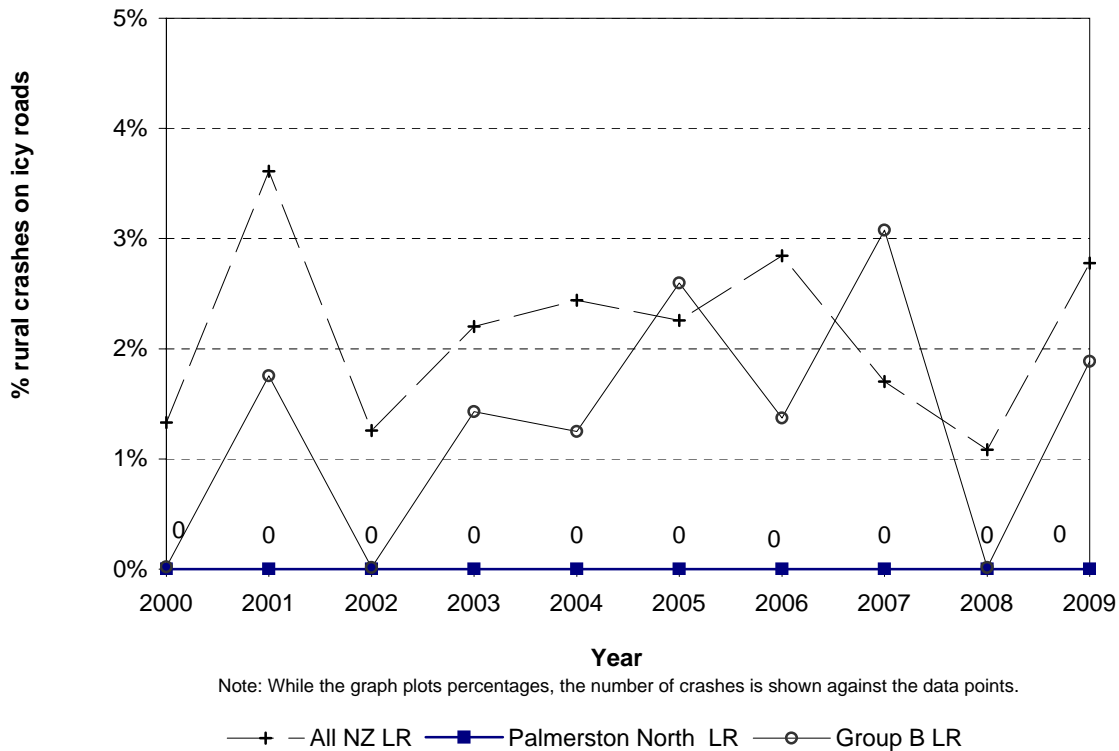
**Figure 8.20 Crashes in darkness
Palmerston North City - rural council roads**

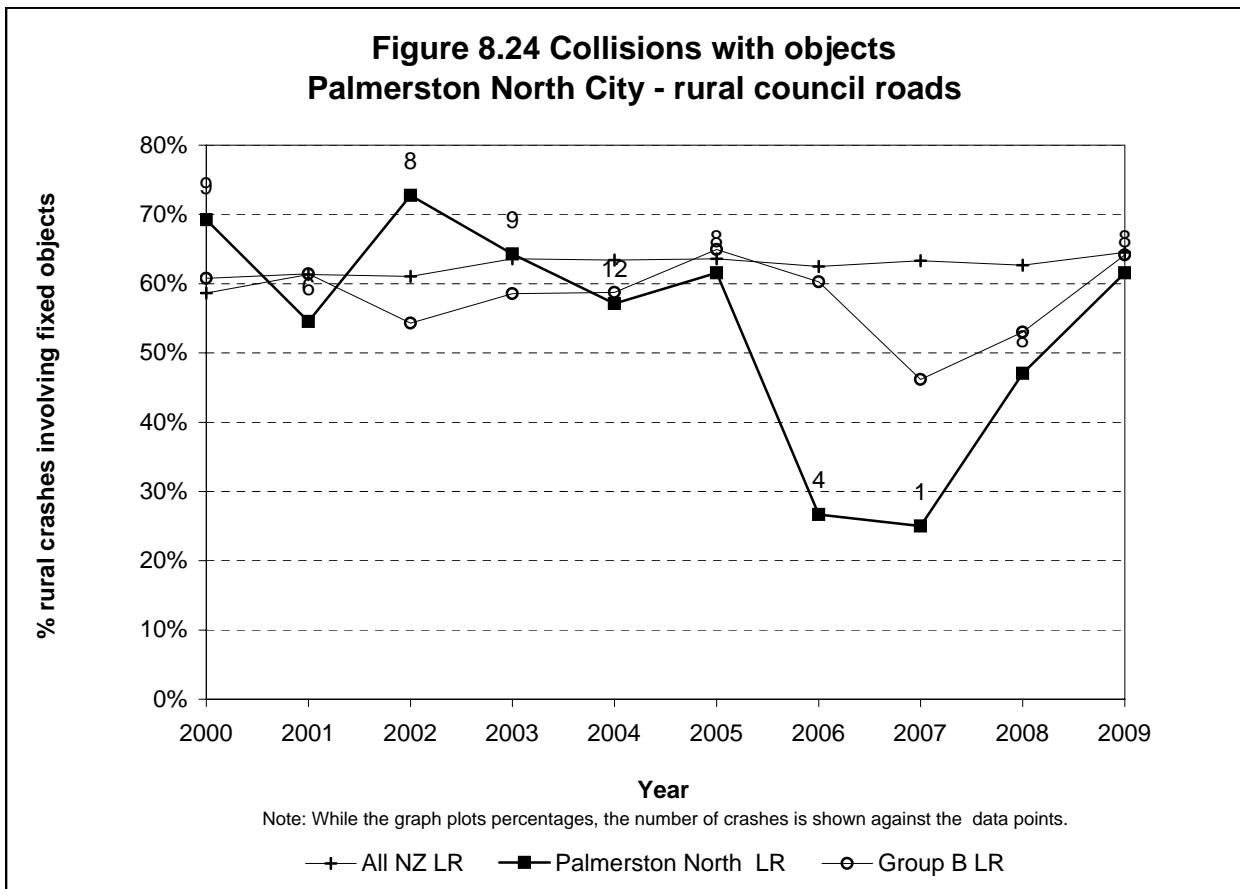
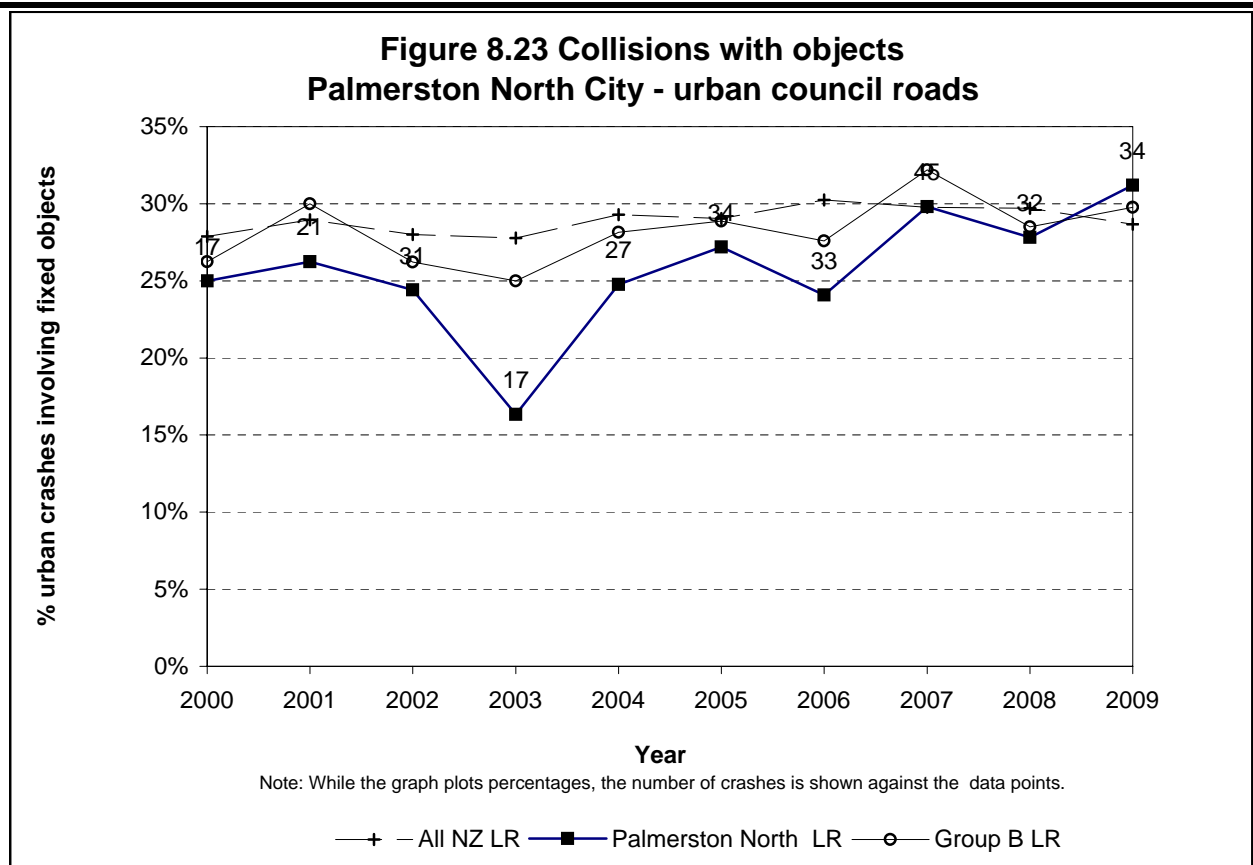


**Figure 8.21 Crashes on unsealed roads
Palmerston North City - rural council roads**

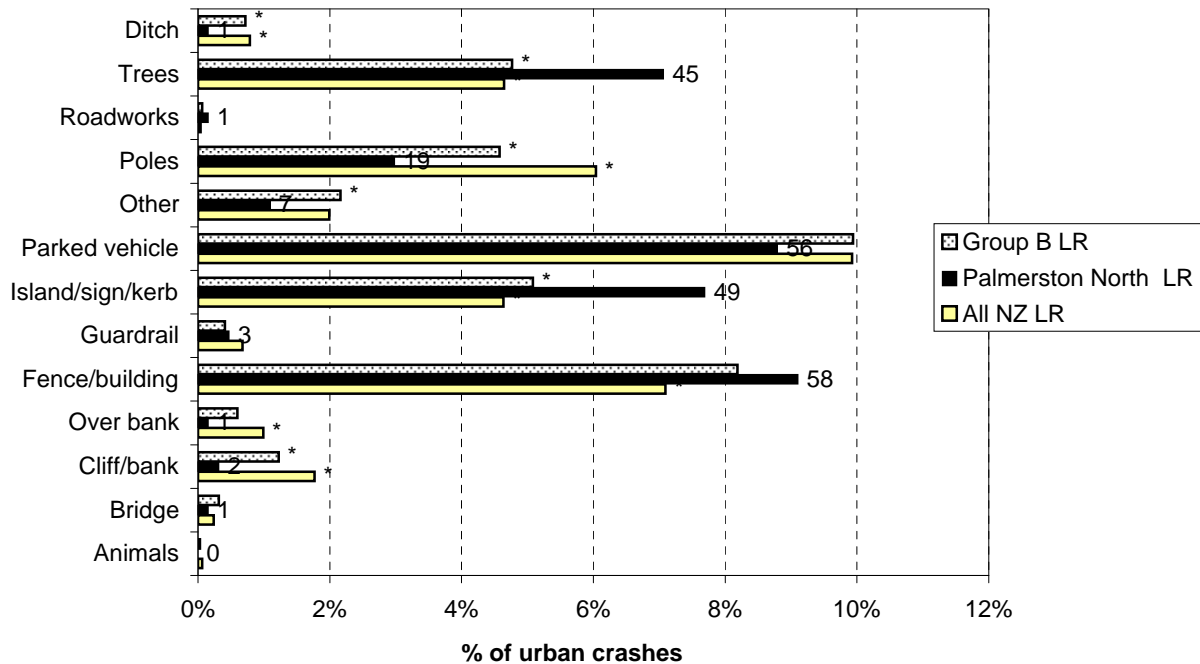


**Figure 8.22 Icy road crashes
Palmerston North City - rural council roads**



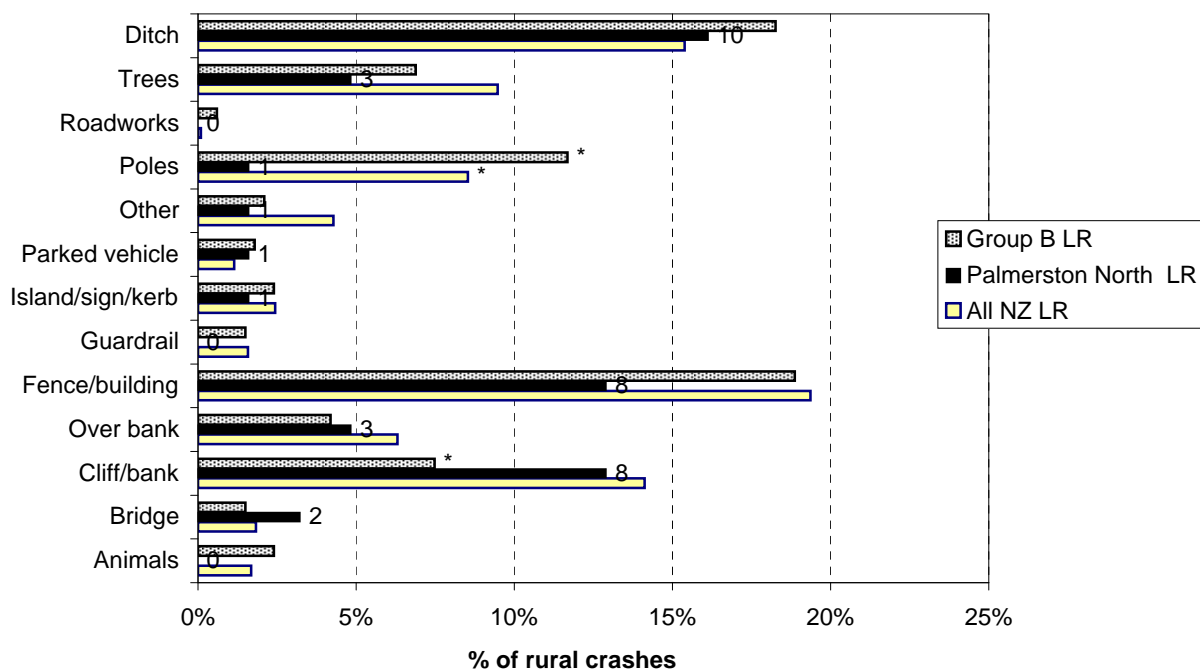


**Figure 8.25 Objects struck - urban
Palmerston North City council roads (2005-2009)**



Note: While the graph plots percentages, the number of crashes is shown against the data points.
*Denotes statistically significant difference between Local Authority and National or Peer Group Proportions

**Figure 8.26 Objects struck - rural
Palmerston North City council roads (2005-2009)**



Note: While the graph plots percentages, the number of crashes is shown against the data points.
*Denotes statistically significant difference between Local Authority and National or Peer Group Proportions

Crash Location Statistics

**Table 9.1: Council Roads Black Spot List Urban
(Injury and Non-Injury Crashes)**

Site Radius = 30 metres

Sites with 3 or more injury crashes or more than \$250000 in social costs

CRASH ROAD		SIDE ROAD	2005	2006	2007	2008	2009	TOTAL	Non-Injury	Wet Crash %	Dark Crash %	Crash Costs
FERGUSON ST	I	FITZHERBERT AVENUE	5	10	6	10	11	42	33	17	29	\$4,877,727
WALDING ST	I	TAONU I ST	5	2	2	6	8	23	17	22	4	\$4,354,003
FITZHERBERT AVENUE	I	TE AWE AWE ST	5	8	4	1	4	22	18	9	36	\$4,230,663
RUAHINE ST	I	FEATHERSTON ST	4	5	2	4		15	12	20	27	\$4,063,424
JOHN F KENNEDY DRIVE	I	MILSON LINE				2	5	7	5	57	57	\$3,415,150
VOGEL ST	I	FEATHERSTON ST		1		2		3	1	33	67	\$3,346,450
FERGUSON ST	I	COOK ST	18	12	5	2	2	39	26	31	31	\$2,708,339
TREMAINE AVENUE	I	RUAHINE ST	6	8	4	6	5	29	19	17	28	\$2,017,213
RUAHINE ST	I	CHURCH ST	7	8	5	6	3	29	18	21	17	\$1,614,487
SUMMERHILL DRIVE	I	BYPASS ROAD	3	3			2	8	3	13	25	\$1,594,187
GREY ST	I	ALBERT ST	4	5	2	2	2	15	9	20	20	\$1,484,524
ALBERT ST	I	BROADWAY AVENUE	4	4	4		2	14	9	14	43	\$1,407,978
PITT ST	I	BOURKE ST	2	1	4	4	3	14	9	29	36	\$1,406,079
FEATHERSTON ST		50 W SH 3	1	3	4	4	3	15	12	13	27	\$1,327,720
BOURKE ST	I	WALDING ST	2		1	1		4	2	25	50	\$1,266,300
BOTANICAL ROAD	I	TREMAINE AVENUE	5	3	7	3	10	28	22	18	32	\$1,250,421
PIONEER HIGHWAY	I	BOTANICAL ROAD	9	4	4	4	2	23	17	17	39	\$1,164,307
ALBERT ST	I	CHURCH ST	4	1	4	4	1	14	7	21	29	\$1,060,046
MAIN ST	I	COOK ST	12	13	2	5	5	37	29	19	24	\$1,056,137
MAIN ST	I	WEST ST	3	4	4	3	5	19	14	37	26	\$1,044,233
RUAHINE ST	I	FERGUSON ST	4	4	4	3		15	9	33	20	\$1,020,124
FITZHERBERT AVENUE	I	COLLEGE ST	5	3	2	4	3	17	12	18	29	\$1,010,307
TENNENT DRIVE	I	MAIN DRIVE	2	1	3	1	2	9	4	44	44	\$990,659
FERGUSON ST	I	ALBERT ST	2	3	3	1	2	11	5	27	36	\$958,130
RUAHINE ST	I	TERRACE ST	1	3		2	3	9	6	22	22	\$856,964
FEATHERSTON ST	I	BOURKE ST	3	2	3	2	1	11	7	18	36	\$846,692
RANGITIKEI ST	I	CUBA ST	6	4		1	2	13	12	23	38	\$824,658
COOK ST	I	COLLEGE ST	7	7	1	6	2	23	16	35	26	\$757,534
FAIRS ROAD	I	MILSON LINE	3	1	1	1		6	4	33	33	\$753,310
BOTANICAL ROAD	I	FERGUSON ST	4	5	1	2	1	13	12	15	8	\$734,426
PRINCESS ST	I	CHURCH ST	7	5		2	4	18	10	22	39	\$721,808
SHELLEY ST	I	TREMAINE AVENUE	1	2	2		1	6	3	17		\$715,224
FEATHERSTON ST		120 E BOURKE ST		2	1	2	1	6	3	50		\$714,432
VOGEL ST	I	HAYDON ST	1			1	4	6	3	17	33	\$713,504
FITZHERBERT AVENUE	I	HUGHES AVENUE	2	3		1		6	5	33	33	\$702,890
BROADWAY AVENUE	I	RUAHINE ST	3	1	4			8	6	13	25	\$697,784
TENNENT DRIVE	I	BOURKE ROAD		1	1		1	3	1		100	\$696,997
KELVIN GROVE ROAD	I	JAMES LINE				2	1	3	1			\$696,017
MILSON LINE	I	MCGREGOR ST	1	2	1			4	1	25	25	\$681,372
FERGUSON ST		20 W ADA ST	1	1	1		1	4	3			\$667,992
FEATHERSTON ST	I	FREYBERG ST	1				2	3	2		33	\$650,540
GREY ST	I	VICTORIA AVENUE	1		3		1	5	3	20		\$647,290
PENCARROW ST	I	MONRAD ST			1	2	2	5	3	40	80	\$645,570
COLLEGE ST	I	MARNE ST		2	1	1		4	2		25	\$629,102
KEITH ST	I	HAYDON ST	1		2			3	1		67	\$612,510
BROADWAY AVENUE		40 E THE SQUARE	1		2	3		6	5			\$612,404
PIONEER HIGHWAY	I	AMBERLEY AVENUE		1		2		3	1		67	\$610,852
VICTORIA AVENUE	I	PARK ROAD			1		2	3	1	67	33	\$610,790
PITT ST	I	MAIN ST	6	9	3	3	2	23	19	22	43	\$606,942
ALBERT ST		50 N MANAPOURI CRESCENT		1			2	3	1			\$605,630

**Table 9.1: Council Roads Black Spot List Urban
(Injury and Non-Injury Crashes)**

Site Radius = 30 metres

Sites with 3 or more injury crashes or more than \$250000 in social costs

CRASH ROAD		SIDE ROAD	2005	2006	2007	2008	2009	TOTAL	Non-Injury	Wet Crash %	Dark Crash %	Crash Costs
FITZHERBERT AVENUE		80 S THE SQUARE		2	1	2		5	4	20	40	\$595,144
HERETAUNGA ST	I	FEATHERSTON ST		2	1	2		5	4	20	20	\$595,144
ALBERT ST	I	COLLEGE ST	1	1	1	2		5	4	20	60	\$595,076
BOTANICAL ROAD	I	BRENTWOOD AVENUE		1	1		2	4	3	25	25	\$577,692
COLLEGE ST	I	LINTON ST		2	1			3	2	33		\$560,364
FERGUSON ST	I	LINTON ST	4	9	1	1	1	16	12	19	44	\$483,368
THE SQUARE	I	FITZHERBERT AVENUE	3	4	3	3	2	15	11	13	27	\$466,602
COOK ST	I	CHURCH ST	1	4	1	8	4	18	15	44	44	\$464,913
CHELWOOD ST	I	SHAMROCK ST	2	1	2	3	1	9	3	44	22	\$464,110
FITZHERBERT AVENUE	I	PARK ROAD	4	6	1	1	2	14	10		21	\$449,330
CHURCH ST	I	THE SQUARE N	7	8	3	4		22	21	23	55	\$434,383
CHURCH ST	I	BOTANICAL ROAD	2	2	5	2	2	13	9	8	38	\$430,906
THE SQUARE	I	MAIN ST	10	2	3	1	2	18	16	33	44	\$416,709
BROADWAY AVENUE	I	THE SQUARE	3	4	6	4	1	18	16	22	44	\$414,351
VICTORIA AVENUE	I	CHURCH ST	4		4		1	9	4	44	11	\$412,688
TREMAINE AVENUE	I	VOGEL ST	4	2	2	3	4	15	12	20	20	\$412,600
FEATHERSTON ST	I	BOTANICAL ROAD		4	2	2	3	11	7	36	45	\$395,334
COLLEGE ST	I	VICTORIA AVENUE	2	1	1	2	2	8	3		13	\$393,646
FEATHERSTON ST	I	RUSSELL ST		1	4	4	1	10	6	20	20	\$376,162
THE SQUARE	I	RANGITIKEI ST	3	2	5	1	1	12	9	17	33	\$362,162
CHURCH ST	I	WEST ST	2	2	3	1	1	9	5	11	33	\$360,418
ALBERT ST	I	TE AWE AWE ST	1	1	1	4	1	8	5	25	50	\$292,552
PARK ROAD	I	LINTON ST	1	1	1	1	1	5	1	20	20	\$291,730
THE SQUARE WEST	I	MAIN ST		2		2	1	5	1		40	\$290,072
WALDING ST	I	LOMBARD ST		2	1	1	3	7	4	29	14	\$273,504
FEATHERSTON ST	I	NGATA ST	2		3	2		7	4		14	\$273,368
TREMAINE AVENUE	I	NORTH ST	3	5			1	9	7	11	22	\$260,426
TREMAINE AVENUE		120 W DOWNING ST	1	1	2		1	5	2	20		\$240,382
FEATHERSTON ST		15 W SH 3	1		3		1	5	2	40	40	\$240,320
MILSON LINE		100 N MALDEN ST					3	3		33	33	\$203,820

**Table 9.2: Council Roads Black Spot List Rural
(Injury and Non-Injury Crashes)**

Site Radius = 250 metres

Sites with 3 or more injury crashes or more than \$250000 in social costs

CRASH ROAD	SIDE ROAD	2005	2006	2007	2008	2009	TOTAL	Non-Injury	Wet Crash %	Dark Crash %	Crash Costs
PAHIATUA AOKAUTERE RC	700 W SOUTH RANGE ROAD	2			2		4	1	25	25	\$5,027,714
RAILWAY ROAD	I SETTERS LINE			1	2		3	1	100	33	\$4,315,437
NO 1 LINE LONGBURN	I NO 1 LINE	1	3	2	2	1	9	4	33	22	\$2,439,085
RAILWAY ROAD	I ROBERTS LINE NORTH		2	1	3		6	3	50	33	\$1,603,709
PAHIATUA AOKAUTERE RC	6000 E SH 57	3		1	2		6	3	83	17	\$1,006,787
KELVIN GROVE ROAD	I STONEY CREEK ROAD	1		3	2		6	5			\$886,261
PAHIATUA AOKAUTERE RC	20 W NORTH RANGE ROAD		2		1		3	2	33		\$780,012
PAHIATUA AOKAUTERE RC I	STONELEIGH LANE	1	1			1	3	2		67	\$777,869
RAILWAY ROAD	400 N SETTERS LINE			2		1	3	2		100	\$773,234
TENNENT DRIVE	150 N SH 57	1	3	1			5	1	20	80	\$413,077
PAHIATUA AOKAUTERE RC	950 E HARRISON HILL ROAD		6	1	1		8	6	75	25	\$406,253
MILSON LNE	I RICHARDSONS LINE	1	3			1	5	3	60	40	\$297,105

**Table 9.3: State Highway
Urban and Rural Black Spot List
(Injury and Non-Injury Crashes)**

**Urban Site Radius = 30 metres
Rural Site Radius = 250 metres**

Sites with 3 or more injury crashes or more than \$250000 in social costs

CRASH ROAD		SIDE ROAD	2005	2006	2007	2008	2009	TOTAL	Non- Injury	Wet Crash %	Dark Crash %	Crash Costs
SH 56	I	TE WANAKA ROAD	3	0	3	1	0	7	4	43	57	\$9,742,024
SH 57	I	ORRS ROAD	0	1	1	0	2	4	1	25	0	\$5,178,817
SH 57		300 W MILLRICKS LINE	3	0	2	0	2	7	4	29	29	\$4,521,198
SH 3	I	JAMES LINE	2	1	1	0	2	6	5	33	33	\$4,382,636
SH 57		900 W SCOTTS ROAD	0	0	1	2	1	4	3	0	25	\$4,301,731
SH 56		400 W MAXWELLS LINE	1	0	0	1	1	3	0	33	100	\$3,943,960
SH 57	I	MOONSHINE VALLEY ROAD	2	2	0	1	0	5	4	60	60	\$3,875,095
SH 3	I	TE MATAI ROAD	8	4	2	1	1	16	11	31	50	\$2,847,285
SH 3	I	TREMAINE AVENUE	9	10	7	10	10	46	37	24	37	\$2,261,601
SH 3	I	RUAHINE ST	5	3	2	4	1	15	9	40	40	\$1,929,874
SH 3	I	PRINCESS ST	4	4	6	5	3	22	16	18	32	\$1,844,218
SH 57	I	TURITEA ROAD	0	3	0	1	4	8	2	13	50	\$1,837,514
SH 3	I	SH 57	2	1	0	1	3	7	2	14	14	\$1,759,114
SH 3	I	STONE CREEK ROAD	3	1	1	1	4	10	5	0	10	\$1,229,594
SH 57 TENNENT DRIVE	I	OLD WEST ROAD	0	4	1	3	2	10	6	20	40	\$1,175,517
SH 56	I	SHIRRIFFS ROAD	1	2	3	0	1	7	5	43	0	\$1,086,983
SH 3	I	FEATHERSTON ST	9	11	8	9	5	42	36	14	26	\$1,037,761
SH 3		2000 E SH 57	0	4	3	1	0	8	6	75	38	\$1,018,997
SH 56		500 S MAXWELLS LINE	2	1	0	0	0	3	0	0	33	\$1,015,280
SH 3	I	RANGITIKEI ST	3	3	3	3	5	17	13	29	41	\$958,971
SH 57		100 N STACES ROAD	3	3	0	0	0	6	4	33	17	\$957,938
SH 57		800 S CAMP ROAD	1	1	0	2	1	5	3	20	20	\$905,847
SH 57		1000 S OLD WEST ROAD	1	1	1	0	0	3	2	0	0	\$900,552
SH 57	I	HONORE DRIVE	2	0	1	1	0	4	3	75	75	\$815,504
SH 3	I	GREY ST	0	2	3	1	2	8	5	13	50	\$749,212
SH 57	I	RUAPEHU DRIVE	0	1	0	1	1	3	2	0	33	\$674,172
SH 3		10 E MCARTHUR ST	0	2	0	0	1	3	1	0	0	\$605,692
SH 3	I	JASPER PLACE	0	3	2	0	0	5	4	40	60	\$589,984
SH 3	I	JOHN F KENNEDY DRIVE	4	3	7	1	3	18	14	11	44	\$515,383
SH 3	I	UPPER MAIN ST	3	3	2	2	6	16	13	19	13	\$434,309
SH 57	I	CAMP ROAD	2	2	0	1	2	7	5	29	0	\$378,540
SH 3	I	KING ST	3	1	2	0	0	6	3	33	17	\$313,543
SH 3	I	GUY AVENUE	3	0	1	2	2	8	5	13	38	\$292,478
SH 3	I	ALBERT ST	1	0	2	4	1	8	5	25	25	\$290,764
SH 3	I	FITZROY ST	0	2	2	1	2	7	4	43	14	\$273,504
SH 3	I	HILLCREST ROAD	1	0	1	0	1	3	0	0	0	\$271,460
SH 57		600 E STACES ROAD	1	0	2	1	0	4	2	0	50	\$257,754
SH 3	I	BROADWAY AVENUE	2	1	2	2	2	9	7	22	33	\$257,660

**Table 9.4 : Urban Council Road Crash Sites
with a Significant Increase in Crashes in 2009
(Injury and Non-Injury Crashes)**

**Site Radius =
30 metres**

CRASH ROAD	SIDE ROAD	2004	2005	2006	2007	2008	2009	TOTAL	Non-Injury	Wet Crash %	Dark Crash %
BOTANICAL ROAD	I TREMAINE AVENUE	5	5	3	7	3	10	33	27	15	33
JOHN F KENNEDY DRIVE	I MILSON LINE	0	0	0	0	2	5	7	5	57	57
VOGEL ST	I HAYDON ST	0	1	0	0	1	4	6	3	17	33
TREMAINE AVENUE	200 E RUAHINE ST	0	1	0	0	0	3	4	3	25	25
PRINCESS ST	I DAHLIA ST	0	1	0	0	0	3	4	4	50	0
BOTANICAL ROAD	I CHELWOOD ST	0	0	1	0	0	2	3	2	33	67
VICTORIA AVENUE	I PARK ROAD	0	0	0	1	0	2	3	1	67	33
FEATHERSTON ST	I FREYBERG ST	0	1	0	0	0	2	3	2	0	33
FEATHERSTON ST	I ROY ST	0	0	0	0	0	3	3	3	0	67
TREMAINE AVENUE	160 W THAMES ST	1	0	0	0	0	2	3	2	0	33
MILSON LINE	100 N MALDEN ST	0	0	0	0	0	3	3	0	33	33
ALBERT ST	50 N MANAPOURI CRESCENT	0	0	1	0	0	2	3	1	0	0

**Table 9.4a : Rural Council Road Crash Sites
with a Significant Increase in Crashes in 2009
(Injury and Non-Injury Crashes)**

**Site Radius =
250 metres**

CRASH ROAD	SIDE ROAD	2004	2005	2006	2007	2008	2009	TOTAL	Non-Injury	Wet Crash %	Dark Crash %
There are no rural alarm sites											

**Table 9.5 : State Highway Crash Sites
with a Significant Increase in Crashes in 2009
(Injury and Non-Injury Crashes)**

Urban Site Radius = 30 metres
Rural Site Radius = 250 metres

CRASH ROAD		SIDE ROAD	2004	2005	2006	2007	2008	2009	TOTAL	Non-Injury	Wet Crash %	Dark Crash %
SH 3	I	UPPER MAIN ST	2	3	3	2	2	6	18	14	17	11
SH 3	I	STONEY CREEK ROAD	1	3	1	1	1	4	11	6	0	9
SH 57	I	TURITEA ROAD	1	0	3	0	1	4	9	3	11	56
SH 3	I	KEITH ST	1	1	1	0	0	4	7	5	0	14
SH 3	I	MIRO ST	1	0	0	0	1	3	5	4	0	40
SH 3	I	NGATA ST	0	0	0	0	2	3	5	5	20	40
SH 3		850 N STONEY CREEK ROAD	0	1	0	0	0	2	3	3	0	0
SH 57		380 S OLD WEST ROAD	0	0	0	0	1	2	3	3	33	67

appendix



- Groupings of crash types
- Grouping of contributing factors
- General factor list
- General movement types

Explanatory notes for the appendix

1. Each traffic crash report has a diagram and a description of what happened. These are used to classify the movements the vehicles were making when they crashed eg 'collided with parked vehicle', or 'lost control while overtaking'. In this report, crash types are grouped into seven categories. The following page shows the types of crashes which are included in each group.
2. Traffic crash reports also include information on why the crash occurred, or on factors contributing to the crash. In this report the hundreds of contributing factor codes used by New Zealand Transport Agency have been condensed into 16 groups for practical reasons. Lists of the factor groups used in this report, and of all the contributing factors used by New Zealand Transport Agency, are shown on the following pages.
3. Note that in the year 2000 there were some minor changes to the contributing factor groups. The most significant change was that 'inattention' was grouped with 'inadequate check' to form 'poor observation'. This allowed a more accurate assessment of 'fatigue' as a contributing factor, as it now has its own grouping.
4. The factor group 'poor handling' includes factor codes that were only introduced in 1998. This could explain why there may have been a sudden change at this time.
5. The coding of the factors contributing to a crash is subjective. Therefore analysis using contributing factor groups needs to be interpreted with caution. Also, to effectively target safety or enforcement campaigns more analysis of the specific contributing factors involved may be needed.
6. It should be noted that a traffic crash generally has more than one contributing factor. Therefore, adding the number of crashes on graphs showing the number of crashes with a given factor or factor group will be greater than the total number of crashes in the city or district.

Groupings of crash types

Overtaking	AA	AB	AC	AD	AE	AF	AG
	 PULLING OUT OR CHANGING LANE TO RIGHT	 HEAD ON	 CUTTING IN OR CHANGING LANE TO LEFT	 LOST CONTROL (OVERTAKING VEHICLE)	 SIDE ROAD	 LOST CONTROL (OVERTAKEN VEHICLE)	 WEAVING IN HEAVY TRAFFIC
	GE	GB					
	 OVERTAKING VEHICLE	 LEFT SIDE SIDE SWIPE					
Straight - Lost control / Head on	BA	CA	CB	CC	BE		
	 ON STRAIGHT	 OUT OF CONTROL ON ROADWAY	 OFF ROADWAY TO LEFT	 OFF ROADWAY TO RIGHT	 LOST CONTROL ON STRAIGHT		
Bend - Lost control / Head on	DA	DB	DC	BB	BC	BD	BF
	 LOST CONTROL TURNING RIGHT	 LOST CONTROL TURNING LEFT	 MISSED INTERSECTION OR END OF ROAD	 CUTTING CORNER	 SWINGING WIDE	 BOTH OR UNKNOWN	 LOST CONTROL ON CURVE
Rear end / Obstruction	EA	EB	EC	ED	EE	FA	FB
	 PARKED VEHICLE	 ACCIDENT OR BROKEN DOWN	 NON VEHICULAR OBSTRUCTIONS (INCLUDING ANIMALS)	 WORKMANS VEHICLE	 OPENING DOOR	 SLOWER VEHICLE	 CROSS TRAFFIC
	FC	FD	FE	FF	GA	GD	GF
	 PEDESTRIAN	 QUEUE	 SIGNALS	 OTHER	 REAR OF LEFT TURNING VEHICLE	 NEAR CENTRE LINE	 TWO TURNING
	 PARKING OR LEAVING	 'U' TURN	 'U' TURN	 DRIVEWAY MANOEUVRE	 PARKING OPPOSITE	 ENTERING OR LEAVING	 REVERSING ALONG ROAD
Crossing / Turning	MA	MB	MC	MD	ME	MF	MG
	 STOPPED OR TURNING FROM LEFT SIDE	 RIGHT ANGLE (70° TO 110°)	 RIGHT TURN RIGHT SIDE	 TWO TURNING	 LEFT TURN IN	 RIGHT TURN IN	 TWO TURNING
	GC	HA	JA	JC	KA	KB	KC
	 STOPPED WAITING TO TURN	 MAKING TURN					
Pedestrian vs Vehicle	NA	NB	NC	ND	NE	NF	NG
	 LEFT SIDE	 RIGHT SIDE	 LEFT TURN LEFT SIDE	 RIGHT TURN RIGHT SIDE	 LEFT TURN RIGHT SIDE	 RIGHT TURN LEFT SIDE	 MANOEUVRING VEHICLE
	 WALKING WITH TRAFFIC	 WALKING FACING TRAFFIC	 WALKING ON FOOTPATH	 CHILD PLAYING (TRICYCLE)	 ATTENDING TO VEHICLE	 ENTERING OR LEAVING VEHICLE	
Miscellaneous	PA	PB	PC	PD	PE	PF	QG
	 FELL WHILE BOARDING OR ALIGHTING	 FELL FROM MOVING VEHICLE	 TRAIN	 PARKED VEHICLE RAN AWAY	 EQUESTRIAN	 FELL INSIDE VEHICLE	 TRAILER OR LOAD

Groupings of contributing factors








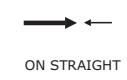
















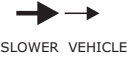











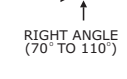









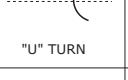
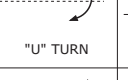

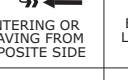
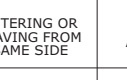






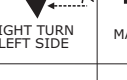





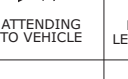
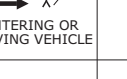

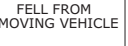





Factor group	Factor codes included
Alcohol involved	100 – 101 103 – 109
Too fast	110 – 119 430 – 432
Failed to give way or stop	300 – 314 320 – 328
Failed to keep left	120 – 128 205
Overtaking	150 – 161
Incorrect lanes or position	129 170 – 183 200 – 204 206 – 209 440 – 448
Poor handling	130 – 134 137 – 149 420 – 429
Poor observation	330 – 360 370 – 379
Poor judgement	380 – 387 400 – 407
Fatigue	410 – 415
Disabled, old age or illness	500 – 507
Pedestrian factors	700 – 731
Cyclist factors	Any factor coded against a cyclist
Vehicle factors	136, 600 – 699
Road factors	135, 800 – 899
Weather	900 – 909

Note:

The following factor codes are not included as they do not fit adequately into any of the above groupings: 102, 106, 190–198, 433, 434, 510–534 and 910–999.

VEHICLE MOVEMENT CODING SHEET

For use with crash data from CAS (Version 2.8 May 2010)

	TYPE	A	B	C	D	E	F	G	O
A	OVERTAKING AND LANE CHANGE	 PULLING OUT OR CHANGING LANE TO RIGHT	 HEAD ON	 CUTTING IN OR CHANGING LANE TO LEFT	 LOST CONTROL (OVERTAKING VEHICLE)	 SIDE ROAD	 LOST CONTROL (OVERTAKEN VEHICLE)	 WEAVING IN HEAVY TRAFFIC	OTHER
B	HEAD ON	 ON STRAIGHT	 CUTTING CORNER	 SWINGING WIDE	 BOTH OR UNKNOWN	 LOST CONTROL ON STRAIGHT	 LOST CONTROL ON CURVE	OTHER	
C	LOST CONTROL OR OFF ROAD (STRAIGHT ROADS)	 OUT OF CONTROL ON ROADWAY	 OFF ROADWAY TO LEFT	 OFF ROADWAY TO RIGHT				OTHER	
D	CORNERING	 LOST CONTROL TURNING RIGHT	 LOST CONTROL TURNING LEFT	 MISSED INTERSECTION OR END OF ROAD				OTHER	
E	COLLISION WITH OBSTRUCTION	 PARKED VEHICLE	 CRASH OR BROKEN DOWN	 NON VEHICULAR OBSTRUCTIONS (INCLUDING ANIMALS)	 WORKMANS VEHICLE	 OPENING DOOR		OTHER	
F	REAR END	 SLOWER VEHICLE	 CROSS TRAFFIC	 PEDESTRIAN	 QUEUE	 SIGNALS	 OTHER	OTHER	
G	TURNING VERSUS SAME DIRECTION	 REAR OF LEFT TURNING VEHICLE	 LEFT TURN SIDE SIDE SWIPE	 STOPPED OR TURNING FROM LEFT SIDE	 NEAR CENTRE LINE	 OVERTAKING VEHICLE	 TWO TURNING	OTHER	
H	CROSSING (NO TURNS)	 RIGHT ANGLE (70° TO 110°)						OTHER	
J	CROSSING (VEHICLE TURNING)	 RIGHT TURN RIGHT SIDE	 OPPOSING RIGHT TURNS	 TWO TURNING				OTHER	
K	MERGING	 LEFT TURN IN	 RIGHT TURN IN	 TWO TURNING				OTHER	
L	RIGHT TURN AGAINST	 STOPPED WAITING TO TURN	 MAKING TURN					OTHER	
M	MANOEUVRING	 PARKING OR LEAVING	 "U" TURN	 "U" TURN	 DRIVEWAY MANOEUVRE	 ENTERING OR LEAVING FROM OPPOSITE SIDE	 ENTERING OR LEAVING FROM SAME SIDE	 REVERSING ALONG ROAD	OTHER
N	PEDESTRIANS CROSSING ROAD	 LEFT SIDE	 RIGHT SIDE	 LEFT TURN LEFT SIDE	 RIGHT TURN RIGHT SIDE	 LEFT TURN RIGHT SIDE	 RIGHT TURN LEFT SIDE	 MANOEUVRING VEHICLE	OTHER
P	PEDESTRIANS OTHER	 WALKING WITH TRAFFIC	 WALKING FACING TRAFFIC	 WALKING ON FOOTPATH	 CHILD PLAYING (INCLUDING TRICYCLE)	 ATTENDING TO VEHICLE	 ENTERING OR LEAVING VEHICLE	OTHER	
Q	MISCELLANEOUS	 FELL WHILE BOARDING OR ALIGHTING	 FELL FROM MOVING VEHICLE	 TRAIN	 PARKED VEHICLE RAN AWAY	 EQUESTRIAN	 FELL INSIDE VEHICLE	 TRAILER OR LOAD	OTHER

* = Movement applies for left and right hand bends, curves or turns

FACTORS PROBABLY CONTRIBUTING TO CRASHES (Version 1.8- 2 November 2009)

DRIVER CONTROL

100 Alcohol or drugs

- 101 Alcohol suspected
- 102 Alcohol test below limit
- 103 Alcohol test above limit or test refused
- 104 Alcohol test result unknown
- 105 Intoxicated non-driver (pedestrian / cyclist / passenger)
- 106 (MOT only) dead driver not suspect, tested neg
- 107
- 108 Drugs suspected
- 109 Drugs proven

110 Too fast for conditions

- 111 Cornering
- 112 On straight
- 113 To give way at intersection
- 114 Approaching railway crossing
- 115 When passing stationary school bus
- 116 At temporary speed limit
- 117 At crash or emergency

120 Failed to keep left

- 121 Swung wide on bend
- 122 Swung wide at intersection
- 123 Cutting corner on bend
- 124 Cutting corner at intersection
- 125 On straight section
- 126 Vehicle crossed raised median
- 127 Driving or riding abreast (cyclists more than 2 abreast)
- 128 Wandering or wobbling
- 129 Too far left / right

130 Lost control

- 131 When turning
- 132 Under heavy braking
- 133 Under heavy acceleration
- 134 While returning to seal from unsealed shoulder
- 135 Due to road conditions (requires road series code)
- 136 Due to vehicle fault (requires vehicle series code)
- 137 Avoiding another vehicle, pedestrian, party or obstacle on roadway
- 138 On unsealed road
- 139 End of seal

140 Failed to signal in time

- 141 When moving to left, pulling over to left
- 142 When turning left
- 143 When pulling out or moving to the right
- 144 When turning right
- 145 Incorrect Signal

150 Overtaking

- 151 Overtaking line of traffic or queue
- 152 Deliberately in the face of oncoming traffic
- 153 Failed to notice oncoming traffic
- 154 Misjudged speed or distance of oncoming traffic
- 155 At no passing line
- 156 With insufficient visibility
- 157 At an intersection without due care
- 158 On left without due care
- 159 Cut in after overtaking
- 160 Vehicle signalling right turn
- 161 Without care at a pedestrian crossing

170 Wrong lane or turned from wrong position

- 171 Turned right from incorrect lane
- 172 Turned left from incorrect lane
- 173 Travelled straight ahead from turning lane or flush median
- 174 Turned right from left side of road
- 175 Turned left from near centre line
- 176 Turned into incorrect lane
- 177 Weaving or cut in on multi-lane roads
- 178 Moved left to avoid slow vehicle
- 179 Long vehicle tracked outside lane

180 In line of traffic

- 181 Following too closely
- 182 Travelling unreasonably slowly
- 183 Motorist crowded cyclist
- 184 Incorrect merging /diverging manoeuvre

190 Sudden action

- 191 Braked
- 192 Turned left
- 193 Turned right
- 194 Swerved to avoid pedestrian
- 195 Swerved to avoid animal
- 196 Swerved to avoid crash or broken down vehicle
- 197 Swerved to avoid vehicle
- 198 Swerved to avoid object or for unknown reason
- 199 Avoiding approaching emergency vehicle

200 Forbidden movements

- 201 Wrong way in one way street, motorway or roundabout
- 202 When turning or U turning contrary to a sign
- 203 Contrary to "in" or "out" only driveway sign
- 204 Driving or riding on footpath
- 205 On incorrect side of island or median
- 206 Contrary to "no entry" sign
- 207 In Car Park
- 208 Motor vehicle in cycle lane
- 209 Bus / Transit lane
- 210 Cyclist riding on ped-xing / ped signals

VEHICLE CONFLICTS

300 Failed to give way

- 301 At Stop sign
- 302 At Give Way sign
- 303 When turning to non-turning traffic
- 304 When deemed turning by markings, not geometry
- 305 When turning left, to opposing right turning traffic
- 306 To pedestrian on a crossing
- 307 When turning at signals to pedestrians
- 308 When entering roadway from driveway
- 309 To traffic approaching or crossing from the right
- 310 Failed to give way at one lane bridge / road
- 311 Failed to give way to pedestrian on footpath or verge
- 312 Entering roadway not from driveway or intersection
- 313 To emergency vehicle
- 314 Driver waved through

320 Did not stop

- 321 At stop sign
- 322 At steady red light
- 323 At steady red arrow
- 324 At steady amber light
- 325 At steady amber arrow
- 326 At flashing red lights (Rail Xing, Fire Stn etc)
- 327 For police or flag-person
- 328 For school patrol / kea crossing

330 Inattentive: failed to notice

- 331 Vehicle slowing, stopping or stationary in front
- 332 Bend in road
- 333 Indication of vehicle in front
- 334 Traffic lights
- 335 Intersection or its Stop / Give Way control
- 336 Other regulatory sign / markings
- 337 Warning sign
- 338 Direction, information signs / markings
- 339 Road-works signs
- 340 Lane use arrows / markings?
- 341 Obstructions on Roadway

350 Attention diverted by:

- 351 Passengers
- 352 Scenery or persons outside vehicle
- 353 Other traffic
- 354 Animal or insect in vehicle
- 355 Trying to find intersection, house number, destination
- 356 Advertising or signs
- 357 Emotionally upset /road rage
- 358 Cigarette, radio, heater, AC, glove box, obj under drivers feet/pedals etc
- 359 Cell phone
- 360
- 361 Navigation device
- 362 CB radio/ non cell comms device
- 363 Driver dazzled

370 Did not see or look for another party until too late

- 371 Behind when reversing / manoeuvring
- 372 Behind when changing lanes position or direction (includes U-turns)
- 373 Behind when pulling out from parked position
- 374 Behind when opening door or leaving vehicle
- 375 When required to give way to traffic from another direction
- 376 When required to give way to pedestrians.
- 377 When visibility obstructed by other vehicles
- 378 When visibility limited by roadside features
- 379 When first in queue on receiving green light

380 Misjudged speed, distance, size or position of:

- 381 Other vehicle coming from behind or alongside
- 382 Other vehicle coming from another direction with right of way
- 383 Pedestrian movement or intention
- 384 Towed vehicle, or while towing a vehicle
- 385 Size or position of fixed object or obstacle
- 386 Of own vehicle
- 387 Misjudged intentions of another party

GENERAL DRIVER

400 Inexperience

- 401 In driving in fast, complex or heavy traffic
- 402 New driver showed inexperience
- 403 Driving unfamiliar vehicle
- 404 Overseas / migrant driver fails to adjust to NZ road rules and road conditions
- 405 Driver under instruction
- 406 At towing trailer / other vehicle
- 407 Driver over-reacted
- 408 Unsupervised cyclist

410 Fatigue (drowsy, tired, fell asleep)

- 411 Long trip
- 412 Lack of sleep
- 413 Exhaust fumes
- 414 Worked long hours before driving
- 415 Exceeded driving hours

420 Incorrect use of vehicle controls

- 421 Started in gear
- 422 Stalled engine
- 423 Wrong pedal
- 424 Footrest, stand
- 425 Ignition turned off (steering locked)
- 426 Lights not switched on
- 427 Foot slipped or caught under pedal
- 428 Parking brake not fully applied
- 429 Trailer coupling or safety chain not secured

430 Showing off

- 431 Racing
- 432 Playing chicken
- 433 Wheel spins / wheelies / doughnuts / drifting
- 434 Intimidating driving

440 Parked or stopped

- 441 Inadequately lit at night: (not lit by street lights or park lights off)
- 442 At point of limited visibility
- 443 Not as close as practicable to side of road
- 444 On incorrect side of road
- 445 Double parked
- 446 In 'No Stopping' area
- 447 Not clear of rail crossing
- 448 In cycle or Transit lane

GENERAL PERSON

500 Illness and disability

- 501 Illness with no warning e.g. heart attack, unexpected epilepsy)
- 502 Physically disabled
- 503 Defective vision
- 504 Medical illness (not sudden) flu, diabetes
- 505 Mental illness (depression, psychosis)
- 506 Suicidal (but not successful)
- 507 Impaired ability due to old age

510 Intentional or criminal

- 511 Deliberate homicide (only if succeeded)
- 512 Intentional collision
- 513 Committed suicide (only if succeeded)
- 514 Evading enforcement
- 515 Object deliberately thrown at or dropped on vehicle / shot at
- 516 Object thrown from vehicle
- 517 Stolen vehicle

520 Driver or passenger, boarding, leaving , in vehicle

- 521 Boarding moving vehicle
- 522 Intentionally leaving moving vehicle
- 523 Riding in insecure position
- 524 Interfered with driver
- 525 Opened door inadvertently
- 526 Overloaded vehicle (with passengers)
- 527 Child playing in parked vehicle

530 Miscellaneous person

- 531 Casualty drowned
- 532 Casualty thrown from vehicle
- 533 Equestrian not keeping to verge
- 534 Cyclist or M/cyclist wearing dark clothing

VEHICLES

600 Lights and reflectors at fault or dirty

- 601 Dazzling headlights
- 602 Headlights inadequate or no headlights
- 603 Headlights failed suddenly
- 604 Brake-lights or indicators faulty or not fitted
- 605 Tail-lights inadequate or no tail-lights
- 606 Reflectors inadequate or no reflectors
- 607 Lights or reflectors obscured

610 Brakes

- 611 Parking brake failed
- 612 Parking brake defective
- 613 Service brake failed
- 614 Service brake defective
- 615 Jack-knifed

620 Steering

- 621 Defective
- 622 Failed suddenly

630 Tyres

- 631 Puncture or blow-out
- 632 Worn tread on tyre
- 633 Incorrect tyre type
- 634 Mixed treads / space savers

640 Windscreen or mirror

- 641 Shattered windscreen
- 642 Windscreen or rear window dirty
- 643 Rear vision mirror not adjusted correctly
- 644 No rear vision mirror
- 645 Windscreen or rear window misted/frosted
- 646 Inadequate or no sun-visors
- 647 Inadequate or no windscreen wipers
- 648 Cycle / Motorcycle visor, glasses, goggles or screen

650 Mechanical

- 651 Engine failure
- 652 Transmission failure (including chains and gears)
- 653 Accelerator or throttle jammed

660 Body or chassis

- 661 Body, chassis or frame (cycle, m/c) failure
- 662 Suspension failure
- 663 Failure of door catch or door not shut
- 664 Inadequate mudguards
- 665 Inadequate tow coupling
- 666 Inadequate or no safety chain
- 667 Bonnet catch failed
- 668 Wheel off
- 669 Broken axle
- 670 Inconspicuous colour
- 671 Blind spot
- 672 Seat belt / restraint failed
- 673 Air-bag failed to inflate (fully)

680 Load

- 681 Load interferes with driver
- 682 Not well secured or load moved
- 683 Over-hanging
- 684 Load obscured vision
- 685 Excess dimensions not adequately indicated
- 686 Over dimension vehicle or load
- 687 Load too heavy
- 688 Towed vehicle or trailer too heavy or incompatible

690 Miscellaneous vehicle

- 691 Emergency Vehicle attending emergency
- 692 Vehicle caught fire
- 693 Being towed
- 694 Air-bag contributed to crash or injury
- 695 Seatbelt / restraint absent or unusable
- 696 Dangerous goods

PEDESTRIANS

700 Walking along road

- 701 Not keeping to footpath
- 702 Not keeping to side of road
- 703 Not facing oncoming traffic
- 704 Not on outside of blind curve
- 705 Wheeled ped inconsiderate or dangerous on footpath

710 Crossing road

- 711 Walking heedless of traffic
- 712 Stepping out from behind vehicles
- 713 Running heedless of traffic
- 714 Failed to use pedestrian crossing when one within 20 metres
- 715 Waiting on roadway for moving traffic
- 716 Confused by traffic or stepped back
- 717 Suddenly stepped onto pedestrian crossing
- 718 Not complying with traffic signals or school patrols
- 719 Misjudged speed and / or distance of vehicle

720 Miscellaneous

- 721 Pushing, working on or unloading vehicle
- 722 Playing on road or unnecessarily on road
- 723 Working on road
- 724 Wearing dark clothing
- 725 Vision obscured by umbrella or clothing
- 726 Child escaped from supervision
- 727 Unsupervised child
- 728 Sitting / lying on road
- 729 Pedestrian to /from school bus
- 730 Pedestrian behind reversing / manoeuvring vehicle
- 731 Overseas pedestrian
- 732 Pedestrian attention diverted eg cigarette, cell phone, music player

ROAD

800 Slippery

- 801 Rain
- 802 Frost or ice
- 803 Snow or hail
- 804 Loose material on seal
- 805 Mud
- 806 Oil / Diesel / Fuel
- 807 Painted markings
- 808 Recently graded
- 809 Surface bleeding / defective

810 Surface

- 811 Potholed
- 812 Uneven
- 813 Deep loose metal
- 814 High crown
- 815 Curve not well banked
- 816 Edge badly defined or gave way
- 817 Under construction or maintenance
- 818 Unusually narrow
- 819 Broken glass

820 Obstructed

- 821 Fallen tree or branch
- 822 Slip or subsidence
- 823 Flood waters, large puddles, ford
- 824 Road works not adequately lighted
- 825 Road works not adequately signposted
- 826 Roadside object fell on vehicle
- 827 Object flicked up by vehicle

830 Visibility limited

- 831 Curve
- 832 Crest
- 833 Building
- 834 Trees
- 835 Hedge or fence
- 836 Scrub or long grass
- 837 Bank
- 838 Temporary obstruction, dust or smoke
- 839 Parked vehicle

840 Signs and signals

- 841 Damaged, removed or malfunction
- 842 Badly located
- 843 Ineffective or inadequate
- 844 Necessary
- 845 Signals turned off

850 Markings

- 851 Faded
- 852 Difficult to see under weather conditions
- 853 Markings necessary
- 854 Not visible due to geometry or vehicles
- 855 Old markings not adequately removed

860 Street lighting

- 861 Failed
- 862 Inadequate
- 863 Glare on wet road
- 864 Pedestrian crossing not adequately lighted

870 Raised islands and roundabouts

- 871 Traffic island(s) difficult to see
- 872 Traffic island(s) ineffective, badly located or designed
- 873 Cyclist squeeze point

MISCELLANEOUS

900 Weather

- 901 Heavy rain
- 902 Dazzling sun
- 903 Strong wind
- 904 Fog or mist
- 905 Snow, sleet or hail

910 Animals

- 911 Household pet rushed out or playing
- 912 Farm animal straying
- 913 Farm animal attended, but inadequate warning or unexpected
- 914 Farm animal attended, but out of control
- 915 Wild animal

920 Entering or leaving land use

- 921 Roadside stall
- 922 Service station
- 923 Specialised liquor outlet
- 924 Take away foods
- 925 Shopping complex
- 926 Car parking building / area
- 927 Other commercial
- 928 Industrial site
- 929 Private house / farm
- 930 Other non-commercial
- 931 Mobile shop or vendor

999 Unknown