

Appendix F Potential Petone–Grenada Link Road - Long Section and Route Alignment

Note: This alignment is indicative only. The actual alignment and local community connection will be determined as part of an investigation stage.

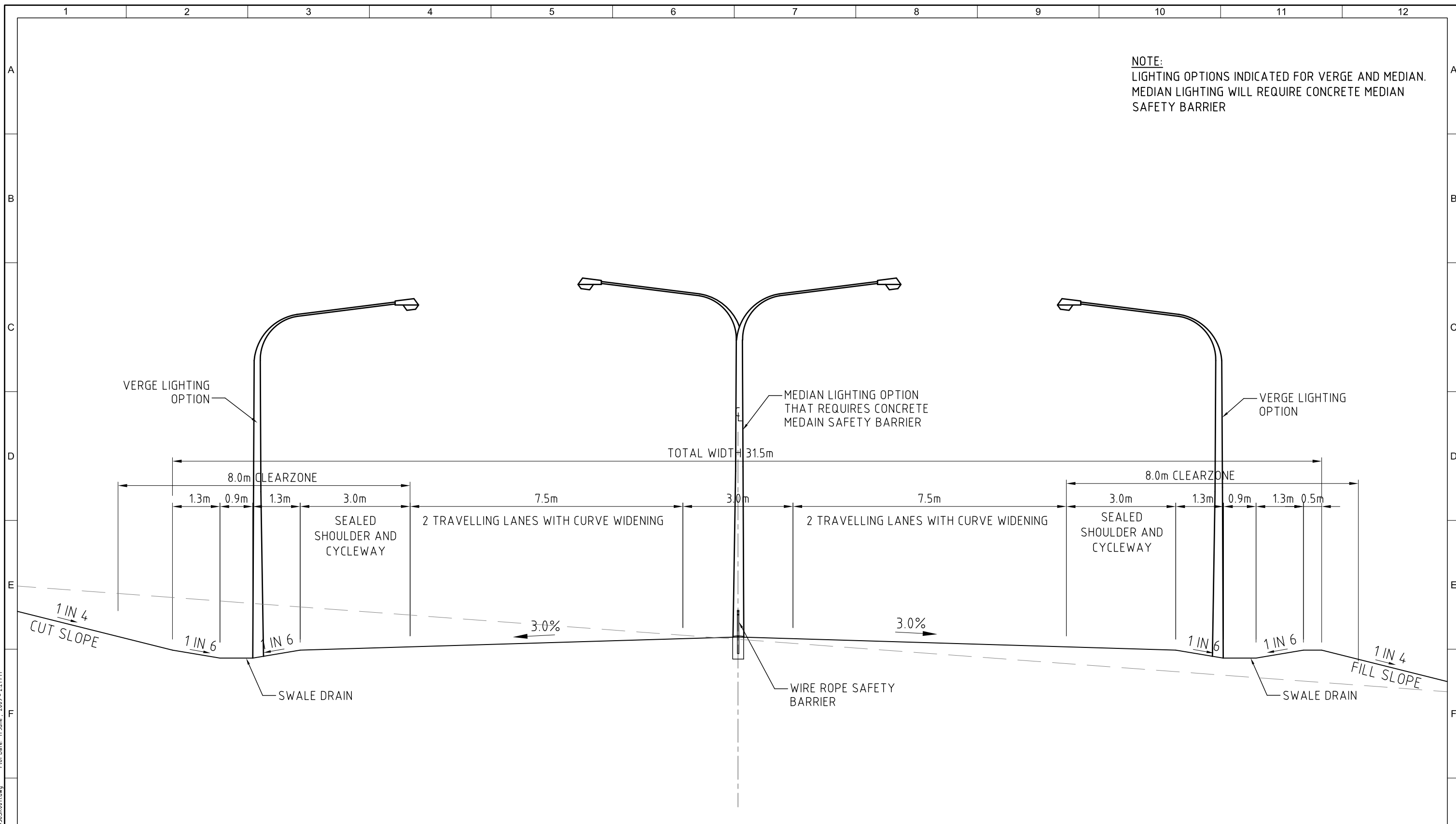

NOTE:
LIGHTING OPTIONS INDICATED FOR VERGE AND MEDIAN.
MEDIAN LIGHTING WILL REQUIRE CONCRETE MEDIAN SAFETY BARRIER



TYPICAL CROSS-SECTION J-J
DESIGN SPEED 70KM/H

NOT FOR CONSTRUCTION

I:\ZBFW\Projects\ZB00938\Deliverables\Drawings\Roadings\Sketches\ZB00938SK0011.dwg Plot Date: 11 June, 2009 - 2:21 PM

No	DATE	DESIGN REVIEW	REV'D P.MGR	APPD P.DR	PURPOSE OF ISSUE / AMENDMENT
A	08/06/09	RET	TB	TB	ISSUED FOR INFORMATION ONLY

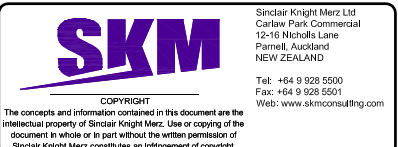

CLIENT NEW ZEALAND TRANSPORT AGENCY			
PROJECT NGAURANGA TRIANGLE STRATEGY STUDY			
DRAWN RH	CHECKED RET	REVIEWED PROJECT MANAGER	APPROVED TEAM LEADER
DESIGNED TS	DESIGN REVIEW RET	TB	

TITLE SH1 - SH2 LINK ROAD CROSS SECTION			
SCALE 1:100	PROJECT No ZB00938	DRAWING No ZB00938-SK-0011	REV A

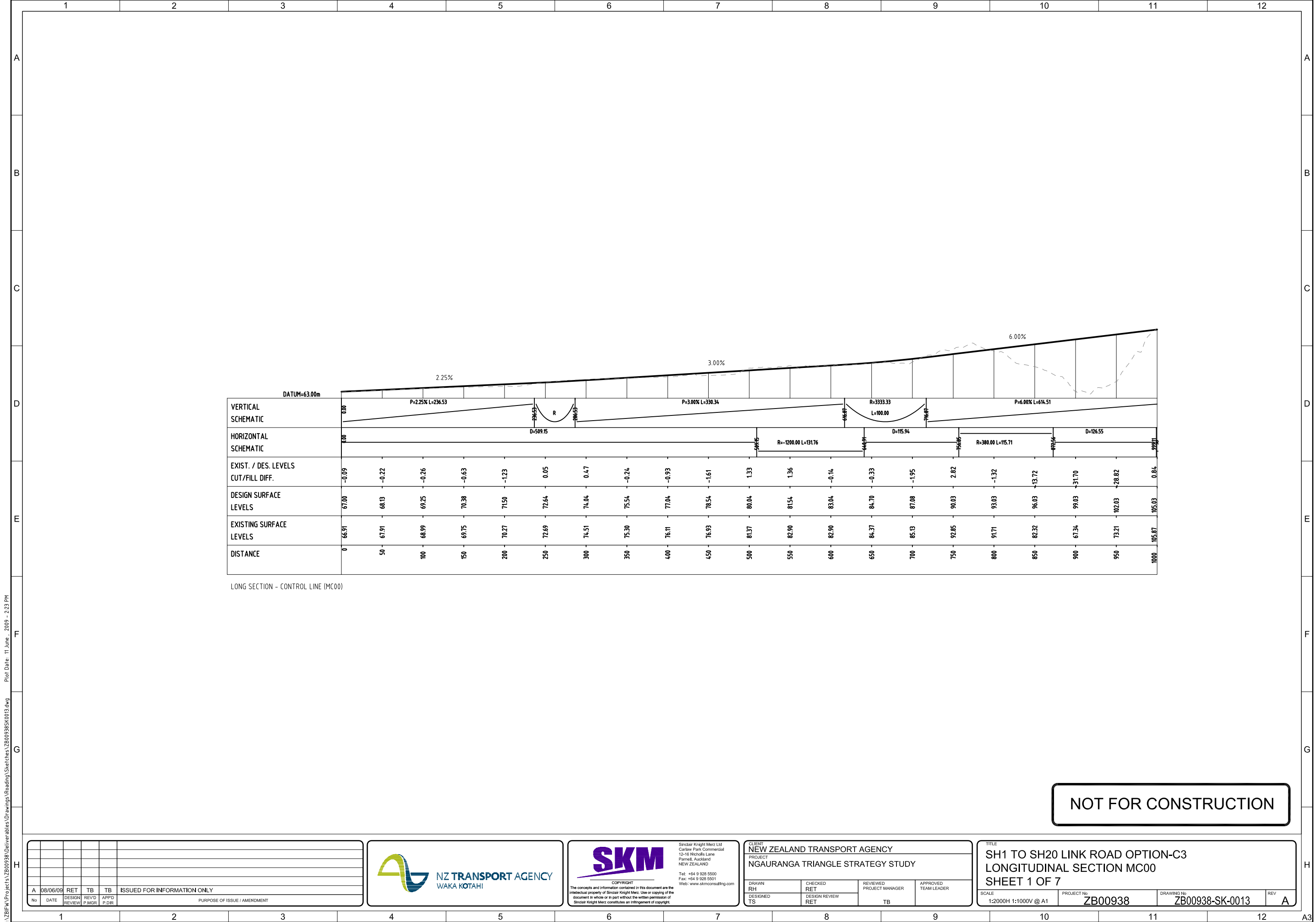

LONG SECTION - CONTROL LINE (MC00)

NOT FOR CONSTRUCTION

No	DATE	DESIGN REVIEW	REVISION	APP'D	PURPOSE OF ISSUE / AMENDMENT
A	08/06/09	RET	TB	TB	ISSUED FOR INFORMATION ONLY

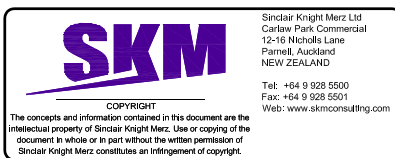

CLIENT NEW ZEALAND TRANSPORT AGENCY			
PROJECT NGAURANGA TRIANGLE STRATEGY STUDY			
DRAWN RH	CHECKED RET	REVIEWED PROJECT MANAGER	APPROVED TEAM LEADER
DESIGNED TS	DESIGN REVIEW RET	TB	

TITLE SH1 TO SH20 LINK ROAD OPTION-C3 LONGITUDINAL SECTION MC00 SHEET 1 OF 7			
SCALE 1:2000H 1:1000V @ A1	PROJECT No ZB00938	DRAWING No ZB00938-SK-0013	REV A

I:\ZBFW\Projects\ZB00938\Deliverables\Drawings\Roadings\Sketches\ZB00938SK0013.dwg Plot Date: 11 June, 2009 - 2:23 PM

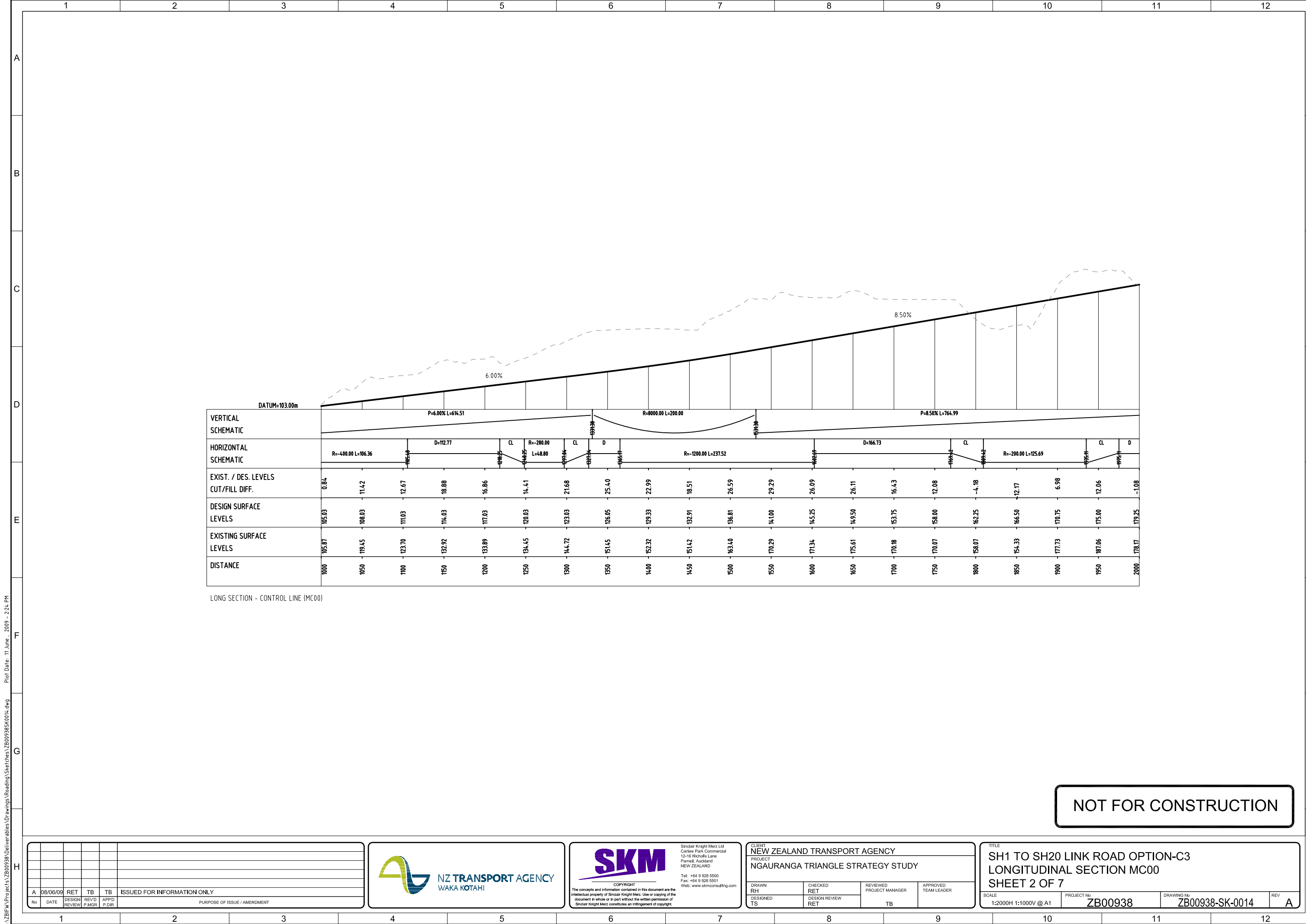

LONG SECTION - CONTROL LINE (MC00)

NOT FOR CONSTRUCTION

No	DATE	DESIGN REVIEW	REVIEW P.MGR	TB	TB	ISSUED FOR INFORMATION ONLY
A	08/06/09	RET	TB	TB		

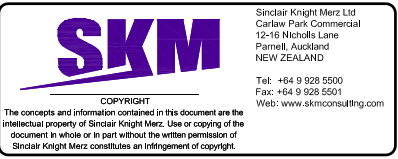

CLIENT NEW ZEALAND TRANSPORT AGENCY			
PROJECT NGAURANGA TRIANGLE STRATEGY STUDY			
DRAWN RH	CHECKED RET	REVIEWED PROJECT MANAGER	APPROVED TEAM LEADER
DESIGNED TS	DESIGN REVIEW RET	TB	

TITLE SH1 TO SH20 LINK ROAD OPTION-C3 LONGITUDINAL SECTION MC00 SHEET 2 OF 7			
SCALE 1:2000H 1:1000V @ A1	PROJECT No ZB00938	DRAWING No ZB00938-SK-0014	REV A

I:\ZBFW\Projects\ZB00938\Deliverables\Drawings\Roading\Sketches\ZB00938SK0014.dwg Plot Date: 11 June, 2009 - 2:24 PM

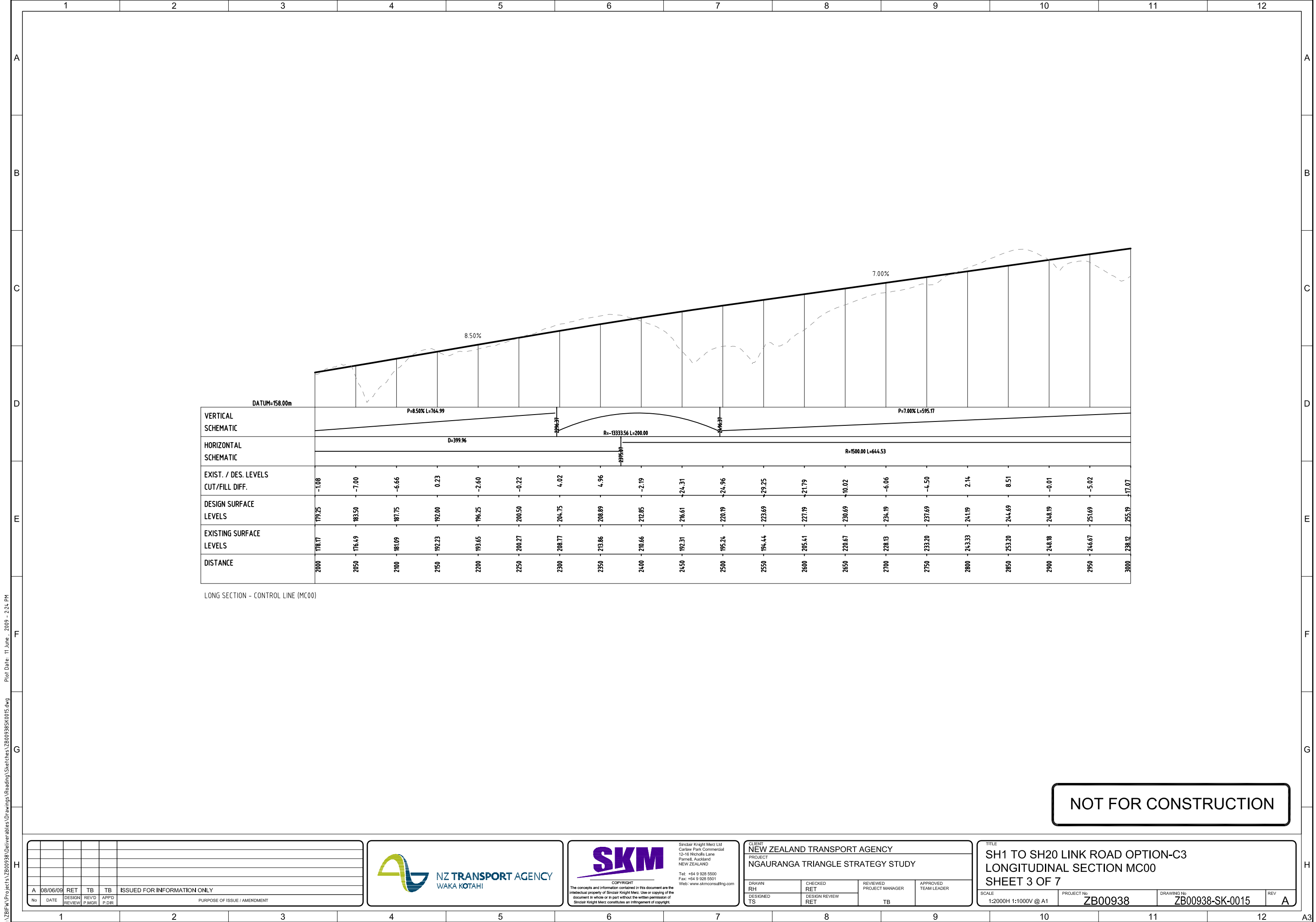

LONG SECTION - CONTROL LINE (MC00)

NOT FOR CONSTRUCTION

No	DATE	DESIGN REVIEW	RETD P.MGR	APPD P.DR	PURPOSE OF ISSUE / AMENDMENT
A	08/06/09	RET	TB	TB	ISSUED FOR INFORMATION ONLY

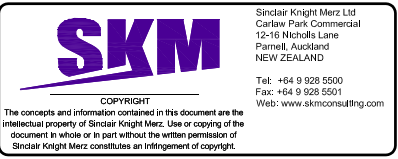

CLIENT NEW ZEALAND TRANSPORT AGENCY			
PROJECT NGAURANGA TRIANGLE STRATEGY STUDY			
DRAWN RH	CHECKED RET	REVIEWED PROJECT MANAGER	APPROVED TEAM LEADER
DESIGNED TS	DESIGN REVIEW RET	TB	

TITLE SH1 TO SH20 LINK ROAD OPTION-C3 LONGITUDINAL SECTION MC00 SHEET 3 OF 7			
SCALE 1:2000H 1:1000V @ A1	PROJECT No ZB00938	DRAWING No ZB00938-SK-0015	REV A

I:\ZBFW\Projects\ZB00938\Deliverables\Drawings\Roading\Sketches\ZB00938SK0015.dwg Plot Date: 11 June, 2009 - 2:24 PM

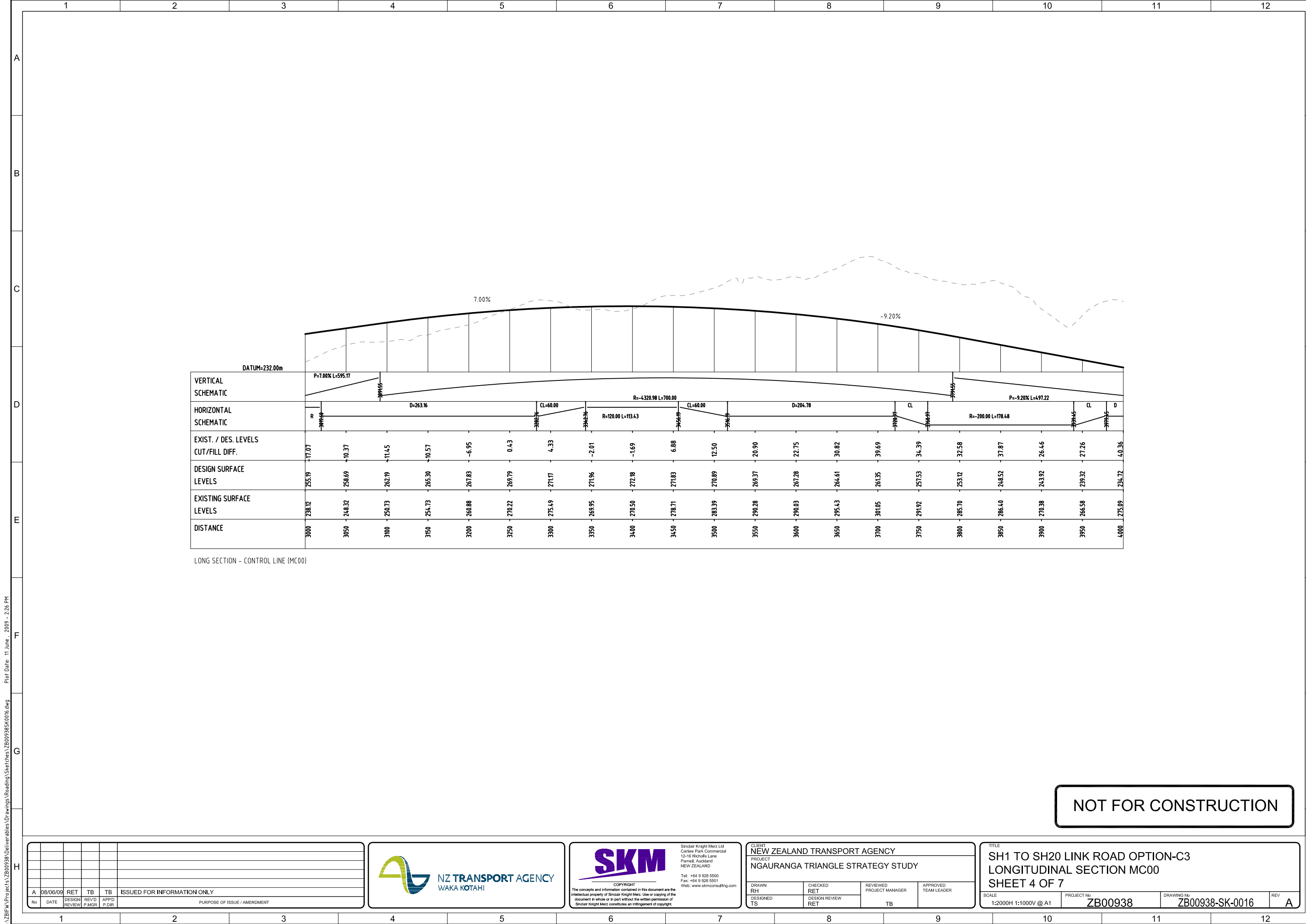

VERTICAL SCHEMATIC																					
HORIZONTAL SCHEMATIC																					
EXIST. / DES. LEVELS CUT/FILL DIFF.	-17.07	-10.37	-11.45	-10.57	-6.95	0.43	4.33	-2.01	-1.69	6.88	-12.50	-20.90	-22.75	-30.82	-39.69	-34.39	-32.58	-37.87	-26.46	-27.26	-40.36
DESIGN SURFACE LEVELS	255.19	258.69	262.19	265.30	267.83	269.79	271.17	271.96	272.18	271.83	270.89	269.37	267.28	264.61	261.35	257.53	253.12	248.52	243.92	239.32	234.72
EXISTING SURFACE LEVELS	238.12	248.32	250.73	254.73	260.88	270.22	275.49	269.95	270.50	278.71	283.39	290.28	290.03	295.43	301.05	291.92	285.70	286.40	270.38	266.58	275.09
DISTANCE	3000	3050	3100	3150	3200	3250	3300	3350	3400	3450	3500	3550	3600	3650	3700	3750	3800	3850	3900	3950	4000

LONG SECTION - CONTROL LINE (MC00)

NOT FOR CONSTRUCTION

No	DATE	DESIGN REVIEW	RET	TB	TB	ISSUED FOR INFORMATION ONLY
						PURPOSE OF ISSUE / AMENDMENT

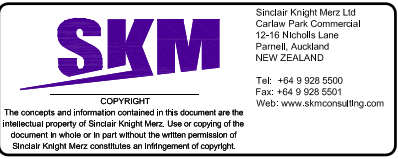

CLIENT NEW ZEALAND TRANSPORT AGENCY			
PROJECT NGAURANGA TRIANGLE STRATEGY STUDY			
DRAWN RH	CHECKED RET	REVIEWED PROJECT MANAGER	APPROVED TEAM LEADER
DESIGNED TS	DESIGN REVIEW RET	TB	

TITLE SH1 TO SH20 LINK ROAD OPTION-C3 LONGITUDINAL SECTION MC00 SHEET 4 OF 7			
SCALE 1:2000H 1:1000V @ A1	PROJECT No ZB00938	DRAWING No ZB00938-SK-0016	REV A

I:\ZBFW\Projects\ZB00938\Deliverables\Drawings\Roadings\Sketches\ZB00938SK0016.dwg Plot Date: 11 June, 2019 - 2:26 PM

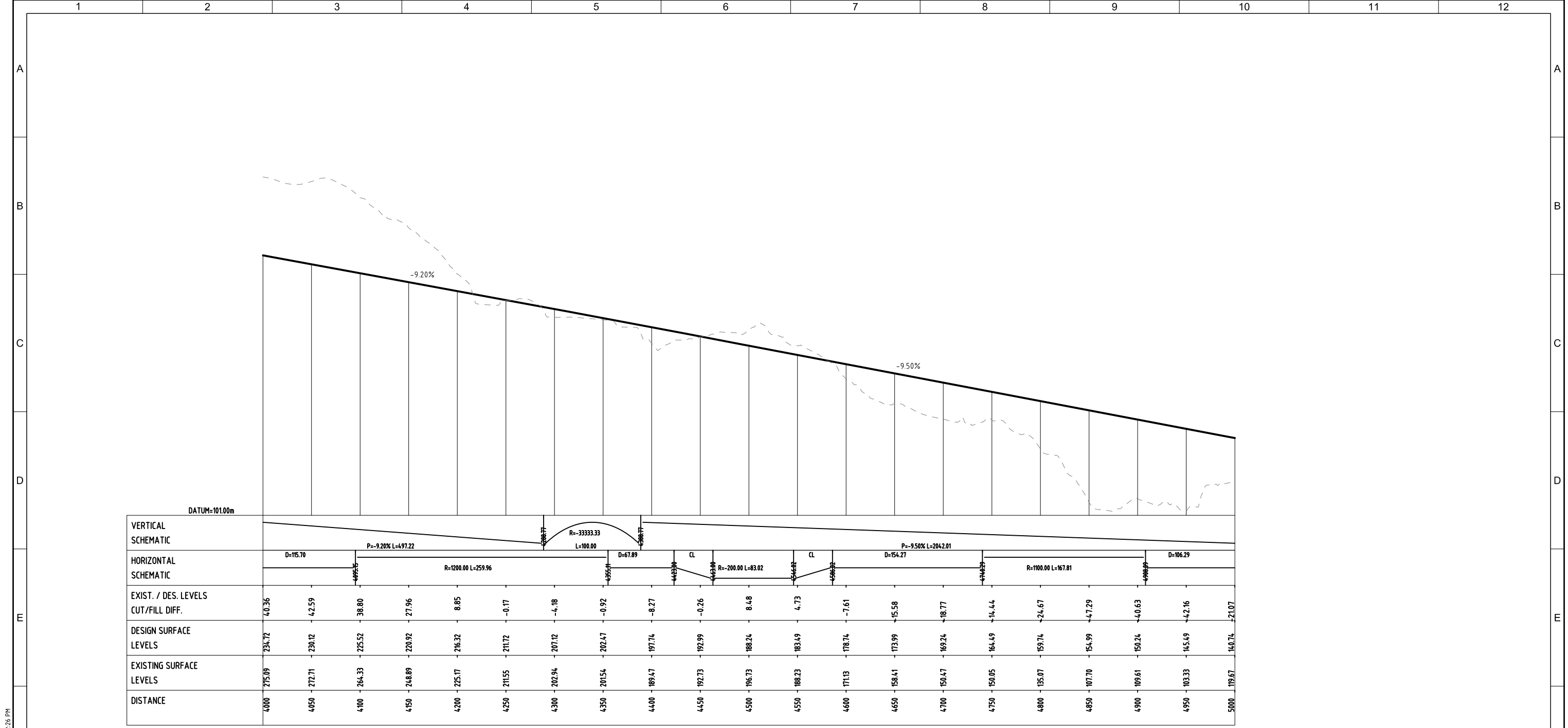

LONG SECTION - CONTROL LINE (MC00)

NOT FOR CONSTRUCTION

I:\ZBFW\Projects\ZB00938\Deliverables\Drawings\Roading\Sketches\ZB00938SK0017.dwg Plot Date: 11 June, 2019 - 2:26 PM

No	DATE	DESIGN REVIEW	RET	DESIGN P.MGR	REV'D	APP'D	P.D.R.	PURPOSE OF ISSUE / AMENDMENT
A	08/06/09	RET	TB	TB				ISSUED FOR INFORMATION ONLY

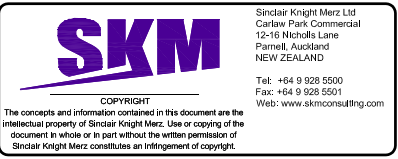

CLIENT NEW ZEALAND TRANSPORT AGENCY			
PROJECT NGAURANGA TRIANGLE STRATEGY STUDY			
DRAWN RH	CHECKED RET	REVIEWED PROJECT MANAGER	APPROVED TEAM LEADER
DESIGNED TS	DESIGN REVIEW RET	TB	

TITLE SH1 TO SH20 LINK ROAD OPTION-C3 LONGITUDINAL SECTION MC00 SHEET 5 OF 7			
SCALE 1:2000H 1:1000V @ A1	PROJECT No ZB00938	DRAWING No ZB00938-SK-0017	REV A

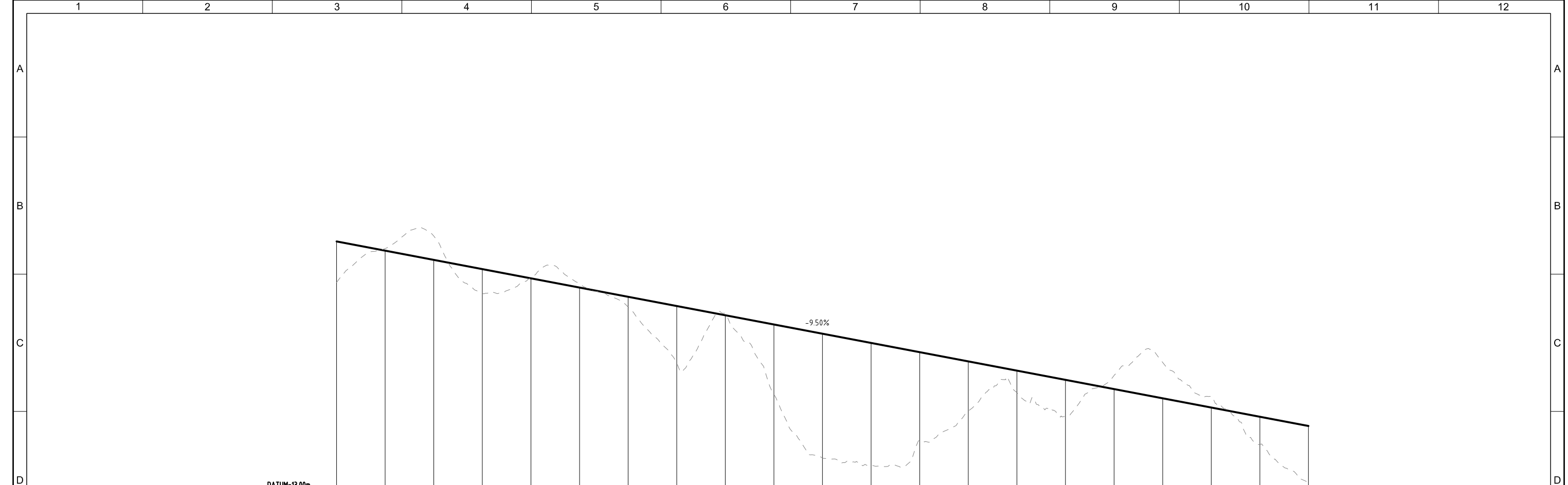

VERTICAL SCHEMATIC																					
HORIZONTAL SCHEMATIC	$R=280.00 \ L=208.80$ $D=214.90$ $P=-9.50\% \ L=2042.01$ $R=400.00 \ L=233.10$ $D=197.50$																				
EXIST. / DES. LEVELS	5000	5050	5100	5150	5200	5250	5300	5350	5400	5450	5500	5550	5600	5650	5700	5750	5800	5850	5900	5950	6000
CUT/FILL DIFF.	-21.07	1.08	12.29	12.51	0.46	1.72	-5.25	29.31	0.79	36.02	63.95	62.82	45.40	25.55	11.34	18.84	7.01	18.44	5.36	14.23	29.84
DESIGN SURFACE LEVELS	14.074	135.99	131.24	126.49	121.74	116.99	112.24	107.49	102.74	97.99	93.24	88.49	83.74	78.99	74.24	69.49	64.74	59.99	55.24	50.49	45.74
EXISTING SURFACE LEVELS	119.67	137.07	143.53	143.98	122.20	118.71	106.99	78.18	103.53	61.97	29.29	25.67	38.34	53.44	62.90	50.65	71.75	78.43	60.60	36.26	15.90
DISTANCE	5000	5050	5100	5150	5200	5250	5300	5350	5400	5450	5500	5550	5600	5650	5700	5750	5800	5850	5900	5950	6000

LONG SECTION - CONTROL LINE (MC00)

NOT FOR CONSTRUCTION

No	DATE	DESIGN REVIEW	REVD P.MGR	APPD P.DR	PURPOSE OF ISSUE / AMENDMENT
A	08/06/09	RET	TB	TB	ISSUED FOR INFORMATION ONLY

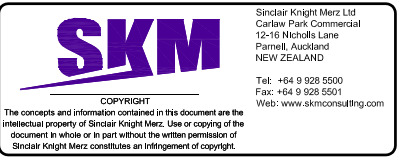

CLIENT NEW ZEALAND TRANSPORT AGENCY			
PROJECT NGAURANGA TRIANGLE STRATEGY STUDY			
DRAWN RH	CHECKED RET	REVIEWED PROJECT MANAGER	APPROVED TEAM LEADER
DESIGNED TS	DESIGN REVIEW RET	TB	

TITLE SH1 TO SH20 LINK ROAD OPTION-C3 LONGITUDINAL SECTION MC00 SHEET 6 OF 7			
SCALE 1:2000H 1:1000V @ A1	PROJECT No ZB00938	DRAWING No ZB00938-SK-0018	REV A

I:\ZBFW\Projects\ZB00938\Deliverables\Drawings\Roading\Sketches\ZB00938SK0018.dwg Plot Date: 11 June, 2009 - 2:27 PM

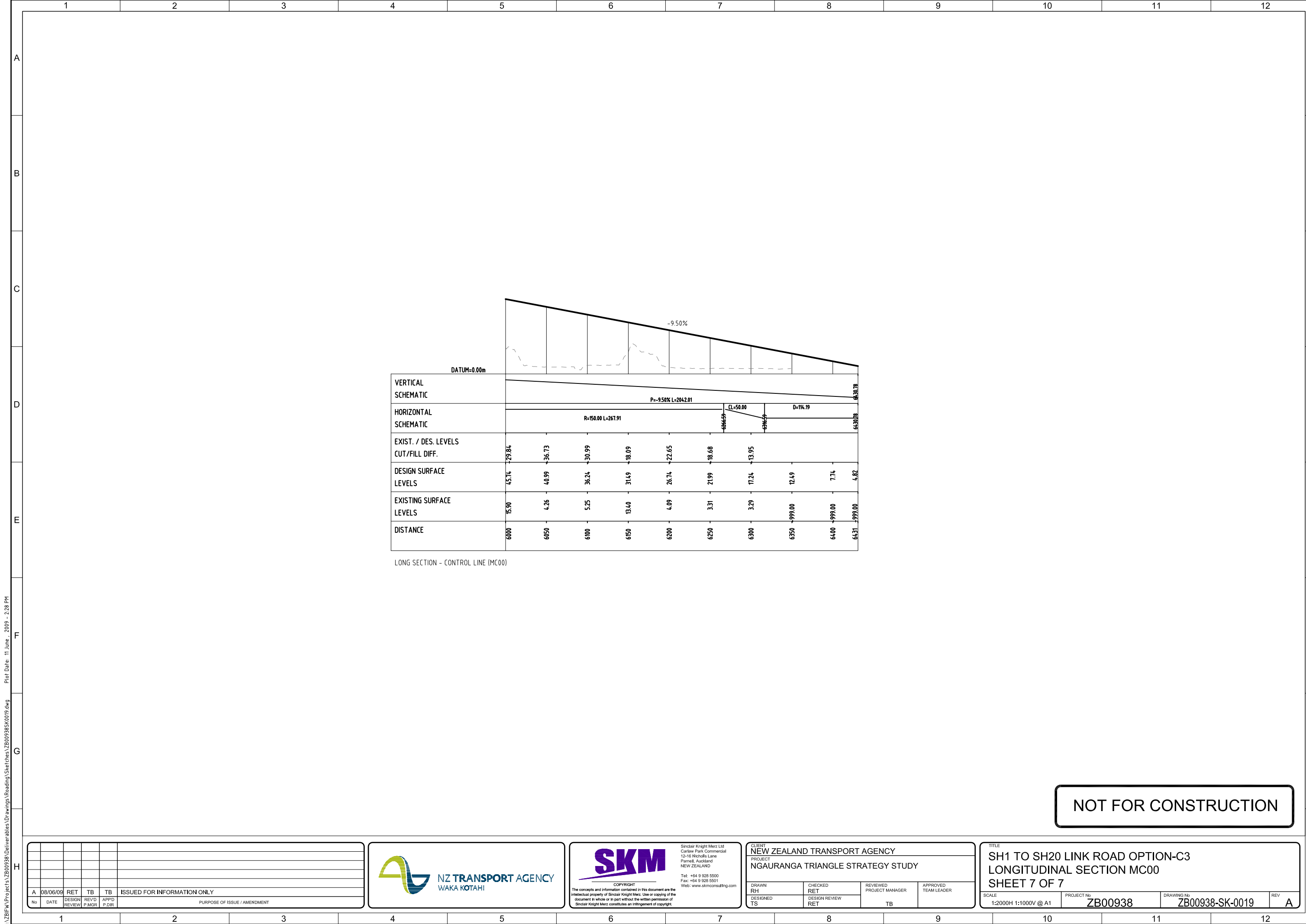

LONG SECTION - CONTROL LINE (MC00)

NOT FOR CONSTRUCTION

I:\ZBFW\Projects\ZB00938\Deliverables\Drawings\Roadings\Sketches\ZB00938SK0019.dwg Plot Date: 11 June, 2019 - 2:28 PM

No	DATE	DESIGN REVIEW	REV'D P.MGR	APPD P.DR	PURPOSE OF ISSUE / AMENDMENT
A	08/06/09	RET	TB	TB	ISSUED FOR INFORMATION ONLY

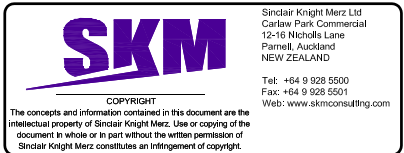

CLIENT NEW ZEALAND TRANSPORT AGENCY			
PROJECT NGAURANGA TRIANGLE STRATEGY STUDY			
DRAWN RH	CHECKED RET	REVIEWED PROJECT MANAGER	APPROVED TEAM LEADER
DESIGNED TS	DESIGN REVIEW RET	TB	

TITLE SH1 TO SH20 LINK ROAD OPTION-C3 LONGITUDINAL SECTION MC00 SHEET 7 OF 7			
SCALE 1:2000H 1:1000V @ A1	PROJECT No ZB00938	DRAWING No ZB00938-SK-0019	REV A