

04/06/2015 13:20

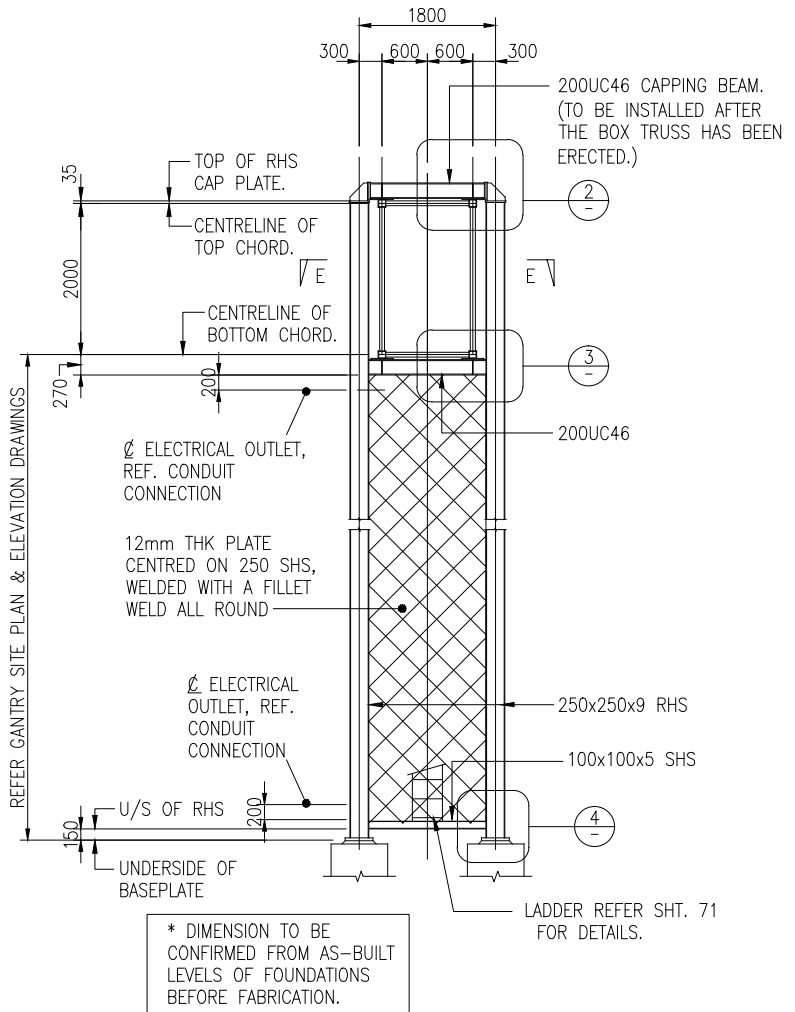

1 ELEVATION OF COLUMN
1:50

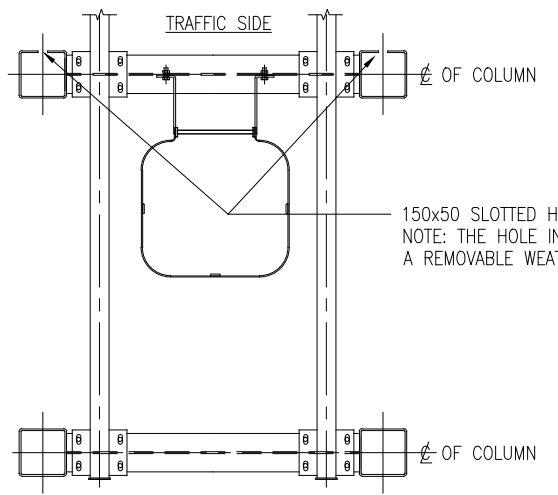

E-E
CONDUIT CONNECTION
1:20

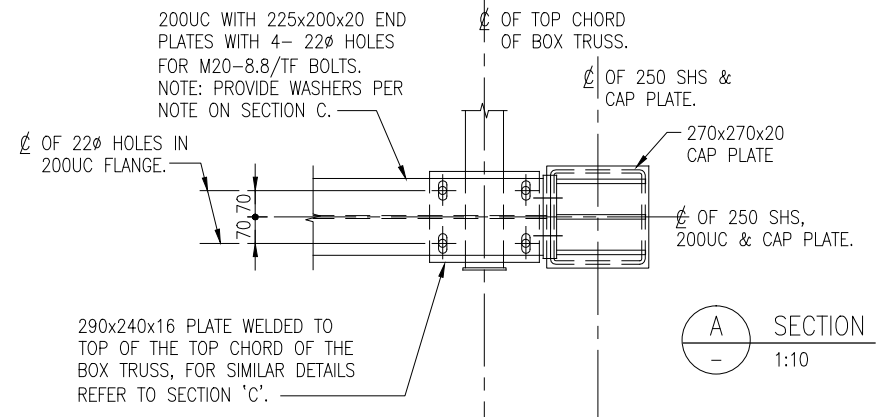

A SECTION
1:10

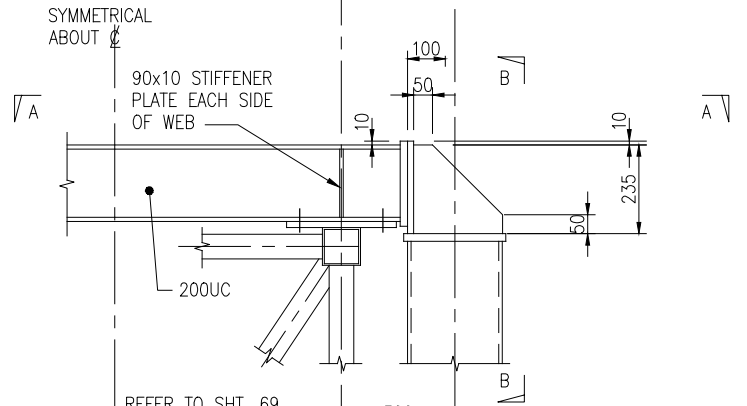

2 DETAIL
1:10

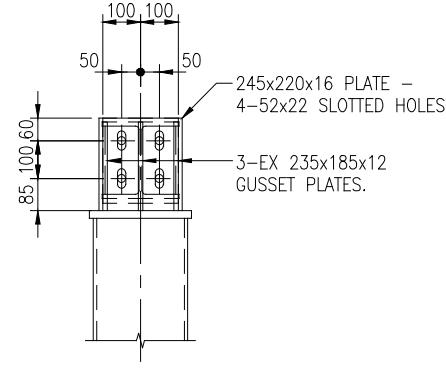

B SECTION
1:5

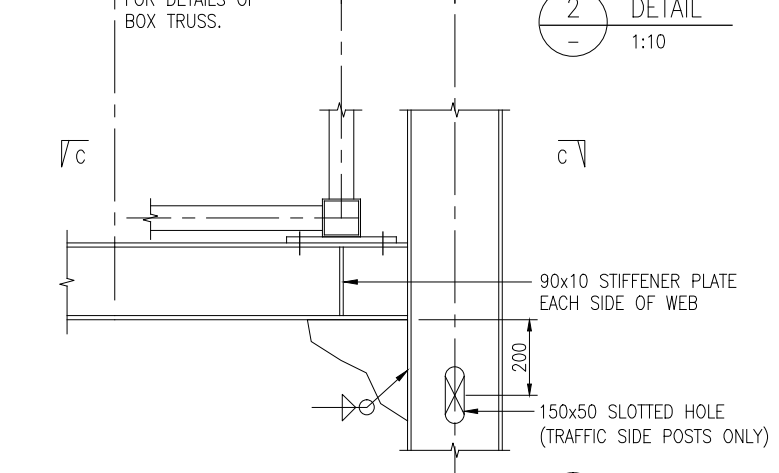

3 DETAIL
1:10

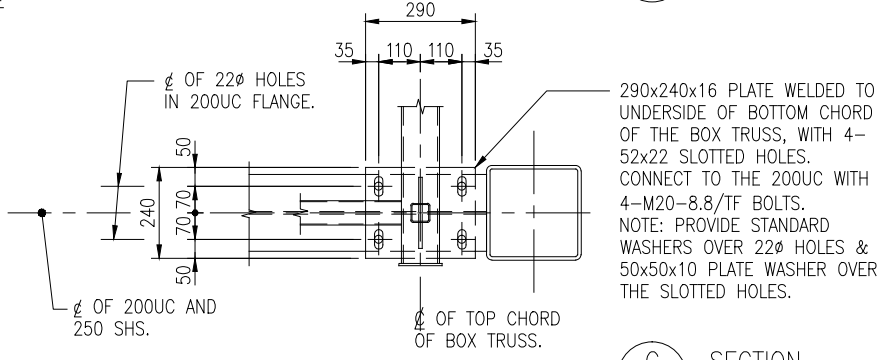

C SECTION
1:10

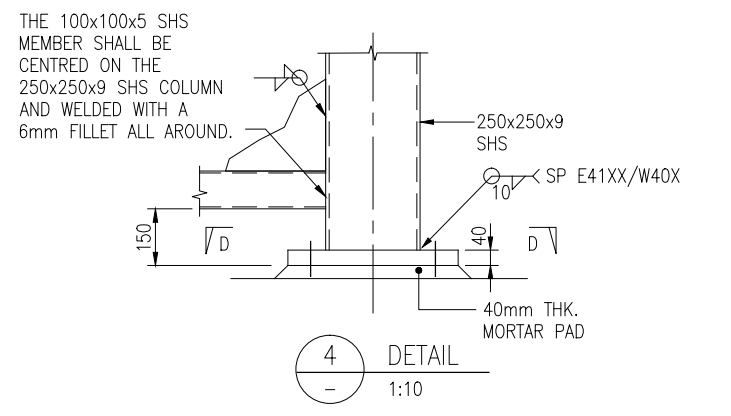

4 DETAIL
1:10

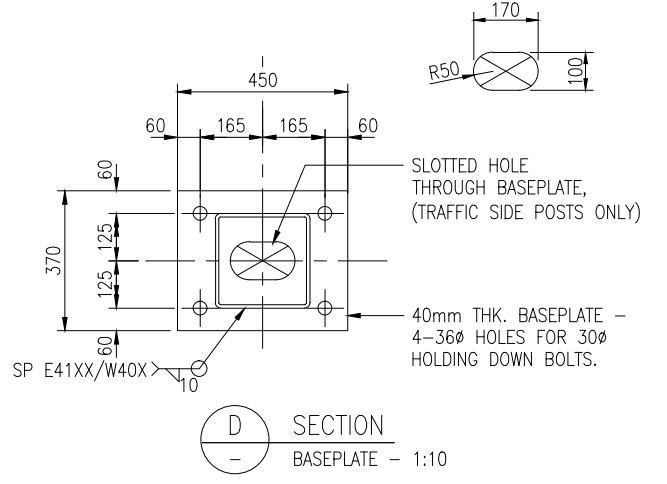

D SECTION
BASEPLATE - 1:10

NOTES

- REFER TO NOTES ON SHT 67.
- THE COLUMNS, 200UC CAPPING BEAMS AND BOLTS ETC. SHALL BE HOT DIP GALVANISED. CLEAN TO SA 2 1/2 AND HOT DIP GALVANISE AS PER CES 306. MINIMUM THICKNESS OF ZINC COATING SHALL BE 0.084mm. FABRICATOR SHALL PROVIDE VENT HOLES AND DRAIN HOLES AS REQUIRED FOR THE GALVANISING PROCEDURE. PLUG HOLES AFTER GALVANISING, UNLESS NOTED OTHERWISE.
- ALL WELDS SHALL BE 6mm FILLET TYPE SP ALL AROUND, UNLESS NOTED OTHERWISE.

DISCLAIMER: SEE SHEET 000-0000-0-7104-00

| BY | CHECKED | DATE |
|--|---------|--------|
| DESIGN TLH | | 11/10 |
| DRAWN JWF | | 11/10 |
| REC'D T.L. HARRIS | | 5/6/15 |
| APPROVED S.D. HEWETT | | 6/15 |
| This drawing and its contents are the property of Opus International Consultants Limited. Any unauthorised employment or reproduction, in full or in part, is forbidden. | | |
| AMENDMENT | APP'D | DATE |

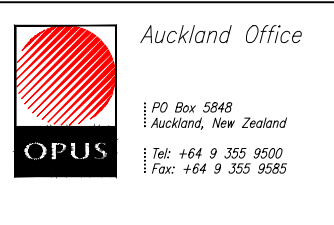

| TITLE NZ TRANSPORT AGENCY INTELLIGENT TRANSPORT SYSTEM STANDARDS | | | | | | |
|--|------------------|--------------------|-----------------------|-------|----------|--|
| VMS CANTILEVER GANTRY - COLUMN DETAILS | | | | | | |
| STATUS | STANDARD | FILE | 000-0-0000-7104-68-RO | | | |
| SCALE | PLOT DATE | FEATURE IDENTIFIER | CODE | SHEET | REVISION | |
| AS SHOWN (A1) | 02/06/15 @ 15:08 | 1/1061/370 | 7104 | 68 | RO | |