

# 2

## Katikati to Omokoroa

Safety Improvements - Median Barrier (option 4a)

Tetley Road to Esdaile Road

"Have your say where would you locate 5 roundabouts"



If a median barrier was to be installed the likely options would be to provide a safe turnaround area at 3-5km spacing

- A safe turnaround is likely to be a roundabout
- The distance from Tetley Road to Esdaile Road is 14.2 km
- Approximately 5 roundabouts would need to be provided.

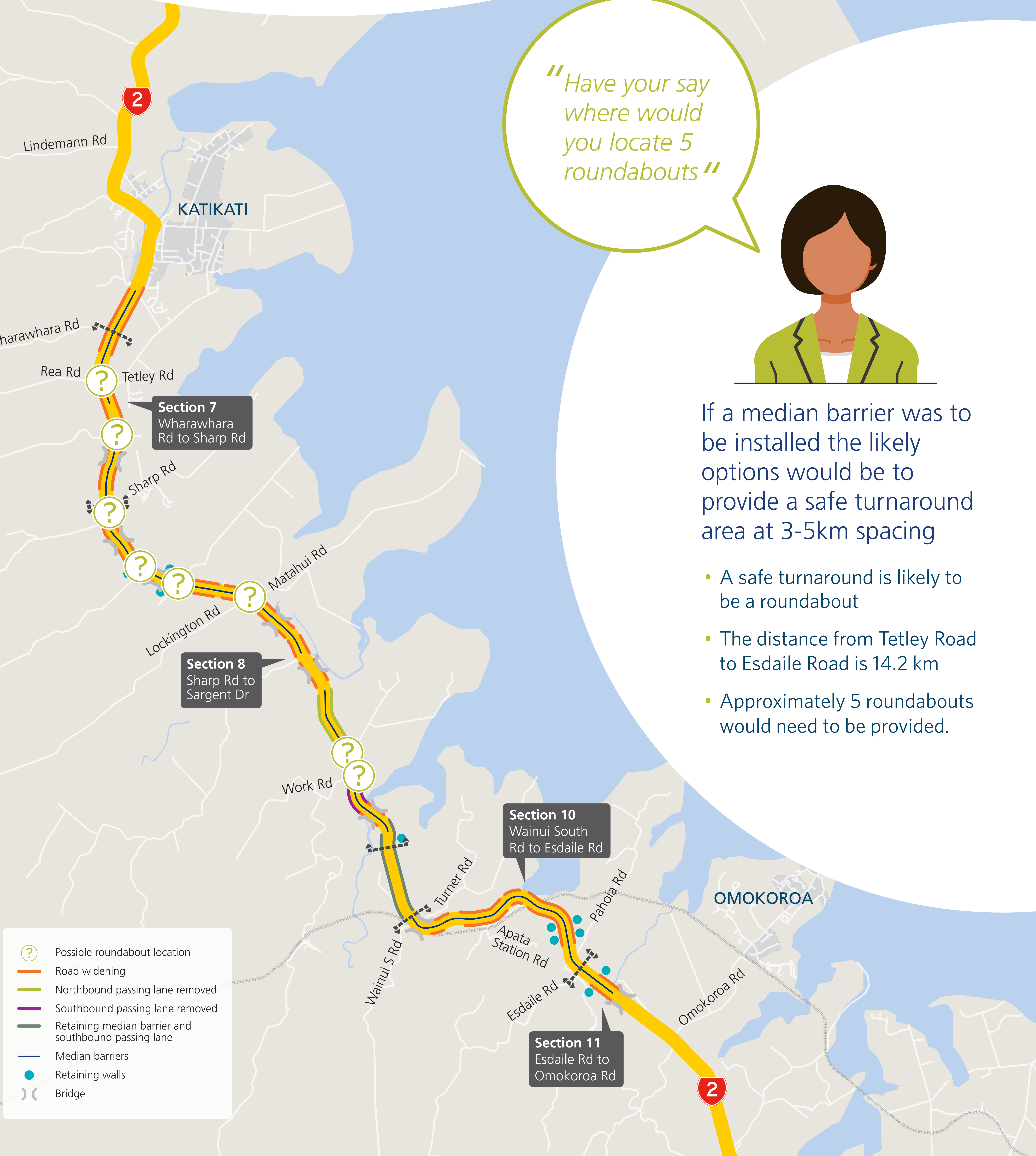

	Possible roundabout location
	Road widening
	Northbound passing lane removed
	Southbound passing lane removed
	Retaining median barrier and southbound passing lane
	Median barriers
	Retaining walls
	Bridge