

**LEGEND:**

	NEW ROAD MARKINGS
	NEW NO-STOPPING, BUS-STOP MARKINGS, ACCESSIBLE CAR PARK, COACH STOP
	EXISTING ROAD MARKING TO BE RETAINED
	NEW BUS LANE
	NEW CYCLE LANE
	NEW SHARED PATH
	NEW BUS SHELTER
	PROPOSED CAR PARK
	EXISTING CAR PARK

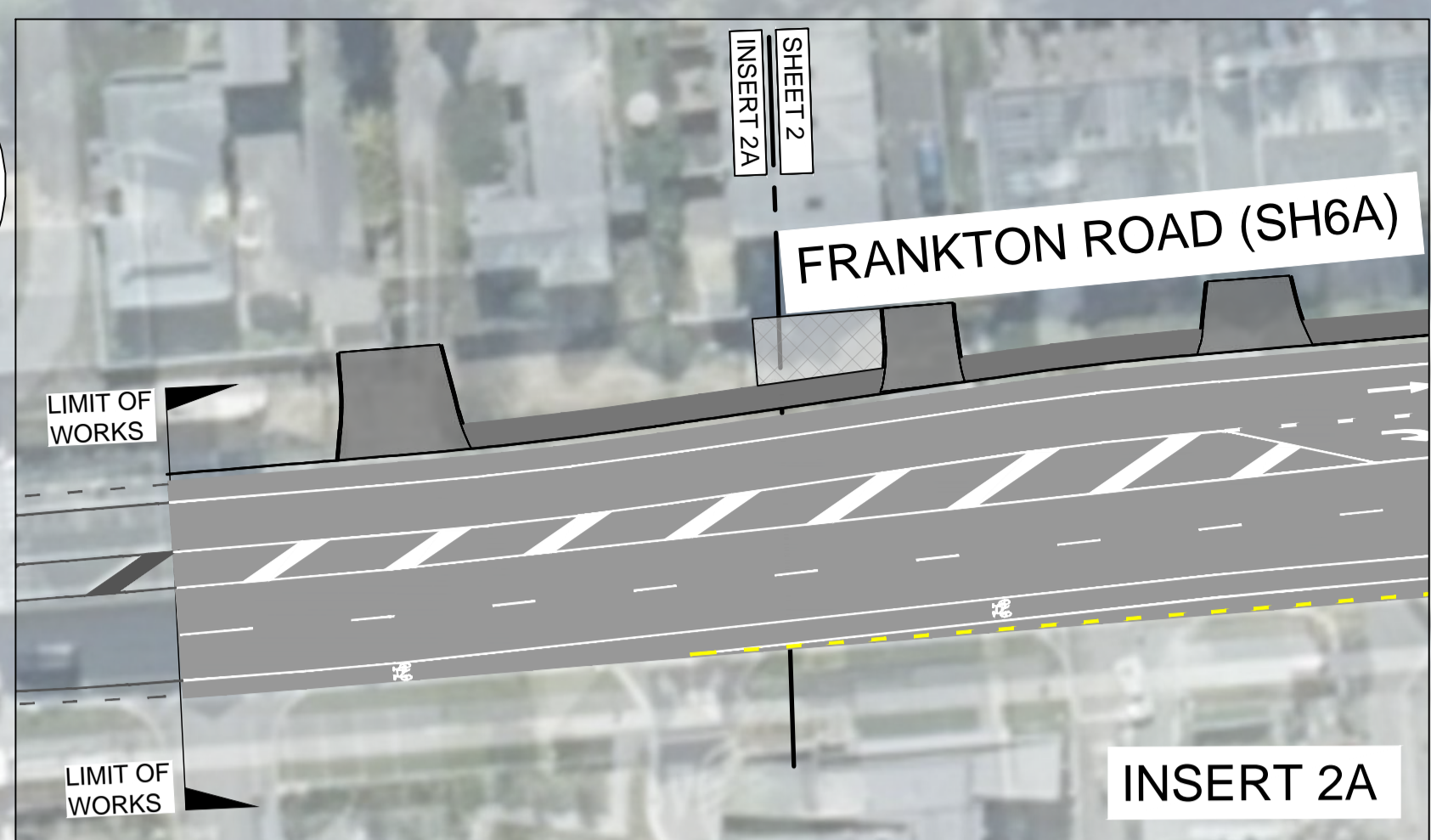
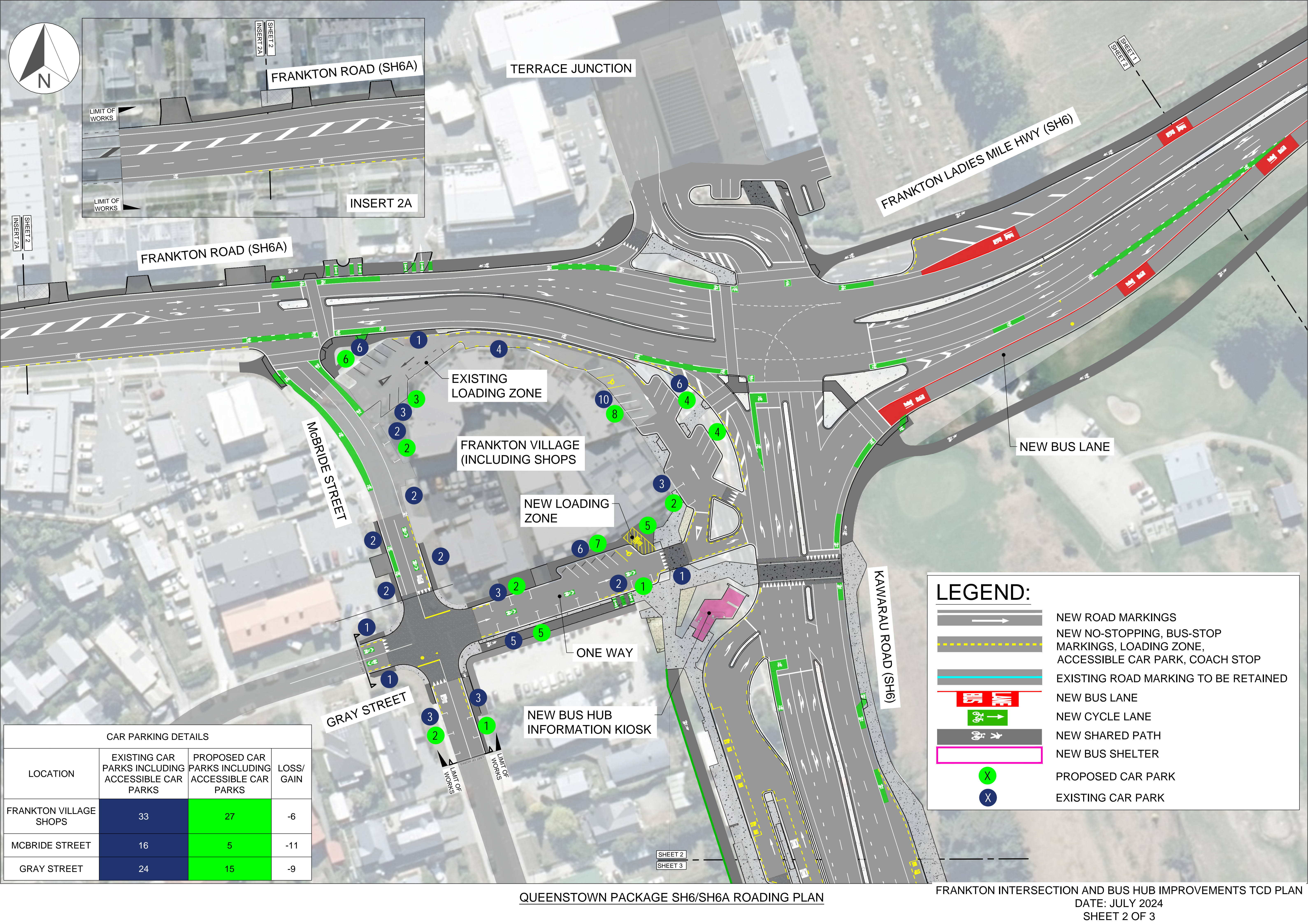

**LEGEND:**

- NEW ROAD MARKINGS
- NEW NO-STOPPING, BUS-STOP MARKINGS, LOADING ZONE, ACCESSIBLE CAR PARK, COACH STOP
- EXISTING ROAD MARKING TO BE RETAINED
- NEW BUS LANE
- NEW CYCLE LANE
- NEW SHARED PATH
- NEW BUS SHELTER
- PROPOSED CAR PARK
- EXISTING CAR PARK

CAR PARKING DETAILS			
LOCATION	EXISTING CAR PARKS INCLUDING ACCESSIBLE CAR PARKS	PROPOSED CAR PARKS INCLUDING ACCESSIBLE CAR PARKS	LOSS/GAIN
FRANKTON VILLAGE SHOPS	33	27	-6
MCBRIDE STREET	16	5	-11
GRAY STREET	24	15	-9

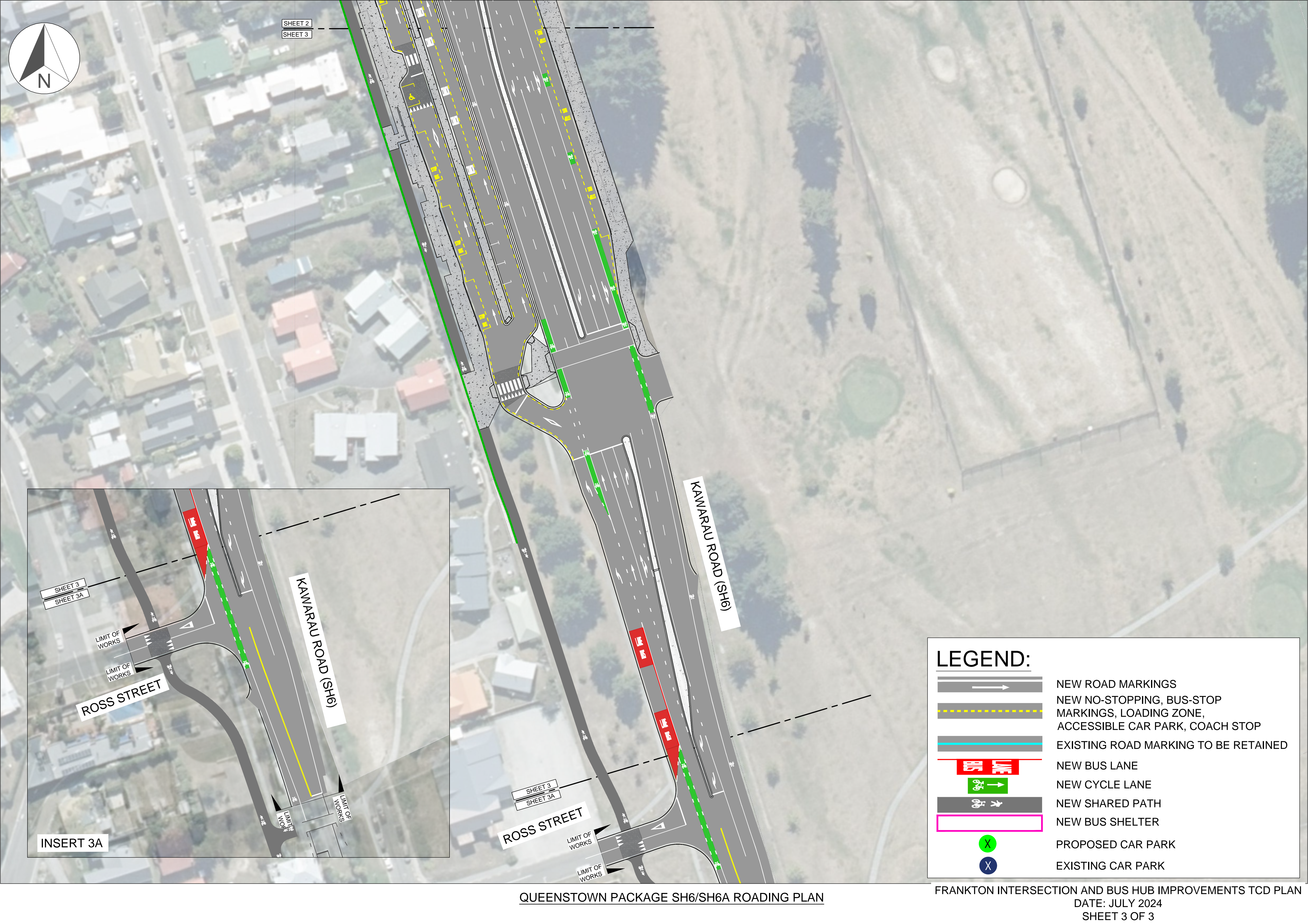

SHEET 2  
SHEET 3

SHEET 3  
SHEET 3A

ROSS STREET

KAWARAU ROAD (SH6)

KAWARAU ROAD (SH6)

ROSS STREET

INSERT 3A

**LEGEND:**

	NEW ROAD MARKINGS
	NEW NO-STOPPING, BUS-STOP MARKINGS, LOADING ZONE, ACCESSIBLE CAR PARK, COACH STOP
	EXISTING ROAD MARKING TO BE RETAINED
	NEW BUS LANE
	NEW CYCLE LANE
	NEW SHARED PATH
	NEW BUS SHELTER
	PROPOSED CAR PARK
	EXISTING CAR PARK