

**LEGEND:**

- SETTLEMENT ANALYSES - CROSS SECTIONS
- ROAD ALIGNMENT CONSTRUCTION DESIGNATION LINE
- ROAD ALIGNMENT CONSTRUCTION DESIGNATION LINE
- NON PEAT
- PEAT
- OFFSET FLOOD STORAGE AREA
- STORMWATER WETLAND

**TOTAL ESTIMATED SETTLEMENT (mm)**

- 12.5mm - 25mm
- 25mm - 50mm
- 50mm - 100mm
- 100mm - 200mm
- > 200mm

NOTES:

Original Scale (A3)	1:5000
---------------------	--------

1	AEE LODGEMENT	NRN	15.03.12
Revision:	Amendment	Approved:	Date:



Project: **MACKAYS TO PEKA PEKA EXPRESSWAY**

FOR CONSENTING

Document ID: M2PP-AEE-GWG Rev: 1

Project No: **GT-SE-156**

TOTAL ESTIMATED SETTLEMENTS SHEET 6 OF 11

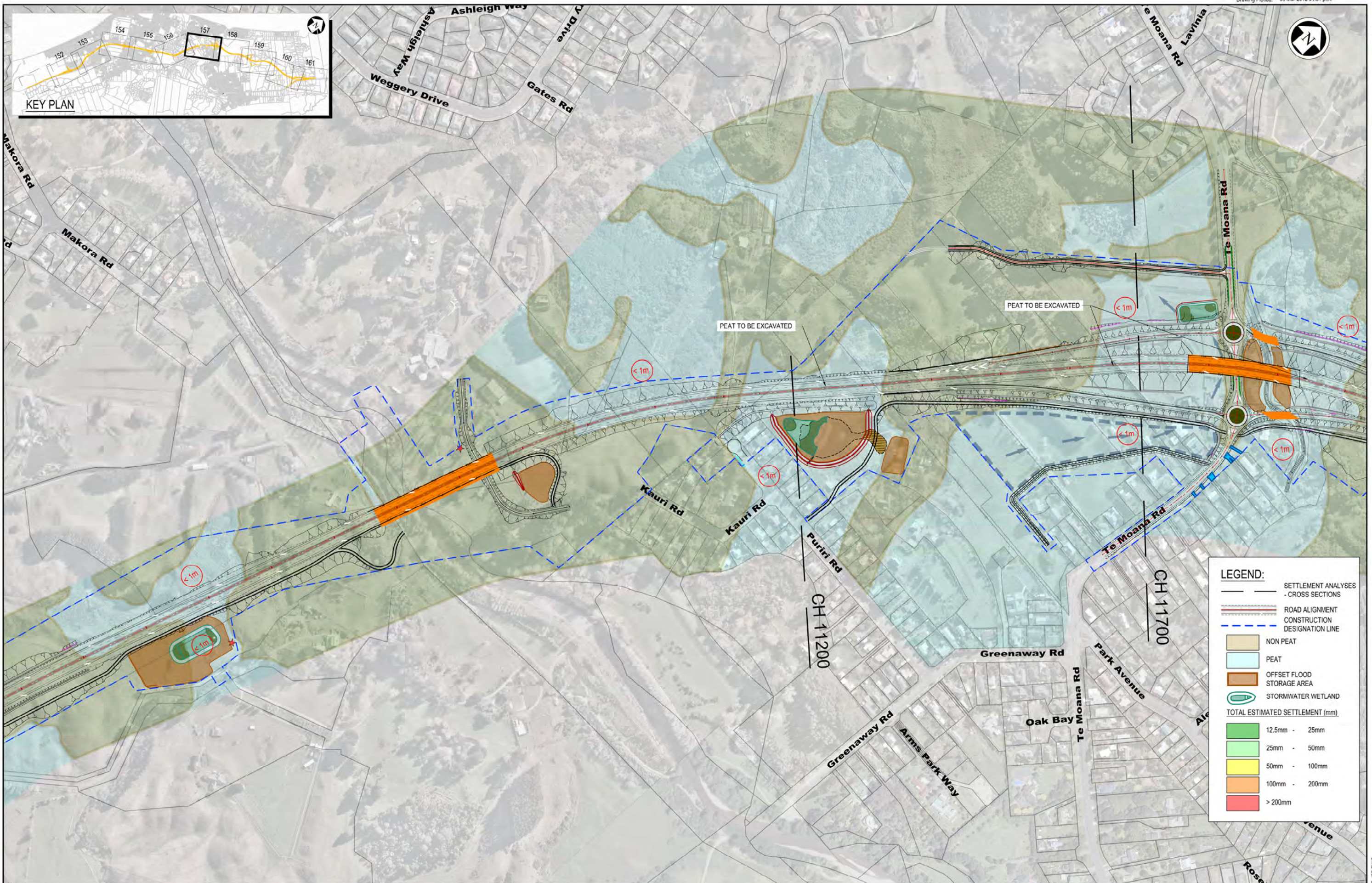

**LEGEND:**

- SETTLEMENT ANALYSES - CROSS SECTIONS
- ROAD ALIGNMENT
- CONSTRUCTION DESIGNATION LINE
- NON PEAT
- PEAT
- OFFSET FLOOD STORAGE AREA
- STORMWATER WETLAND

**TOTAL ESTIMATED SETTLEMENT (mm)**

- 12.5mm - 25mm
- 25mm - 50mm
- 50mm - 100mm
- 100mm - 200mm
- > 200mm

NOTES:

Original Scale (A3)	1:5000
---------------------	--------

1	AEE LODGEMENT	NRN	15.03.12
Revision:	Amendment	Approved:	Date:



**MACKAYS TO PEKA PEKA EXPRESSWAY**

TOTAL ESTIMATED SETTLEMENTS  
SHEET 7 OF 11

FOR CONSENTING

Document ID: M2PP-AEE-GWG Rev: 1

Project No: GT-SE-157



**LEGEND:**

- SETTLEMENT ANALYSES - CROSS SECTIONS
- ROAD ALIGNMENT
- CONSTRUCTION DESIGNATION LINE
- NON PEAT
- PEAT
- OFFSET FLOOD STORAGE AREA
- STORMWATER WETLAND

**TOTAL ESTIMATED SETTLEMENT (mm)**

- 12.5mm - 25mm
- 25mm - 50mm
- 50mm - 100mm
- 100mm - 200mm
- > 200mm

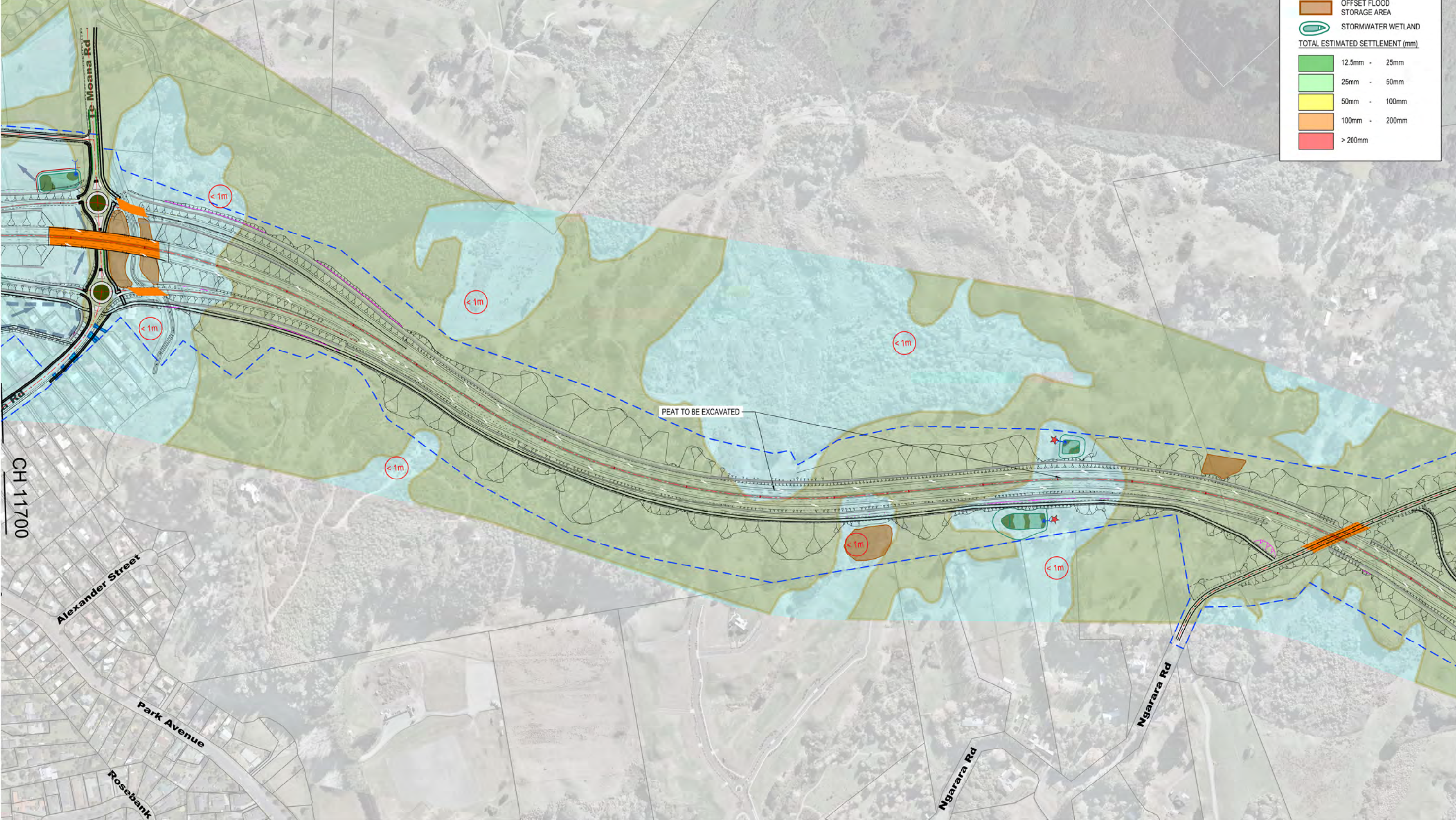

NOTES:

Original Scale (A3)			
1:5000			
1	AEE LODGEMENT	NRN	15.03.12
Revision:	Amendment	Approved:	Date:



Project: **MACKAYS TO PEKA PEKA EXPRESSWAY**

FOR CONSENTING

Document ID: M2PP-AEE-GWG Rev: 1

Project No: **GT-SE-158**

TOTAL ESTIMATED SETTLEMENTS  
SHEET 8 OF 11

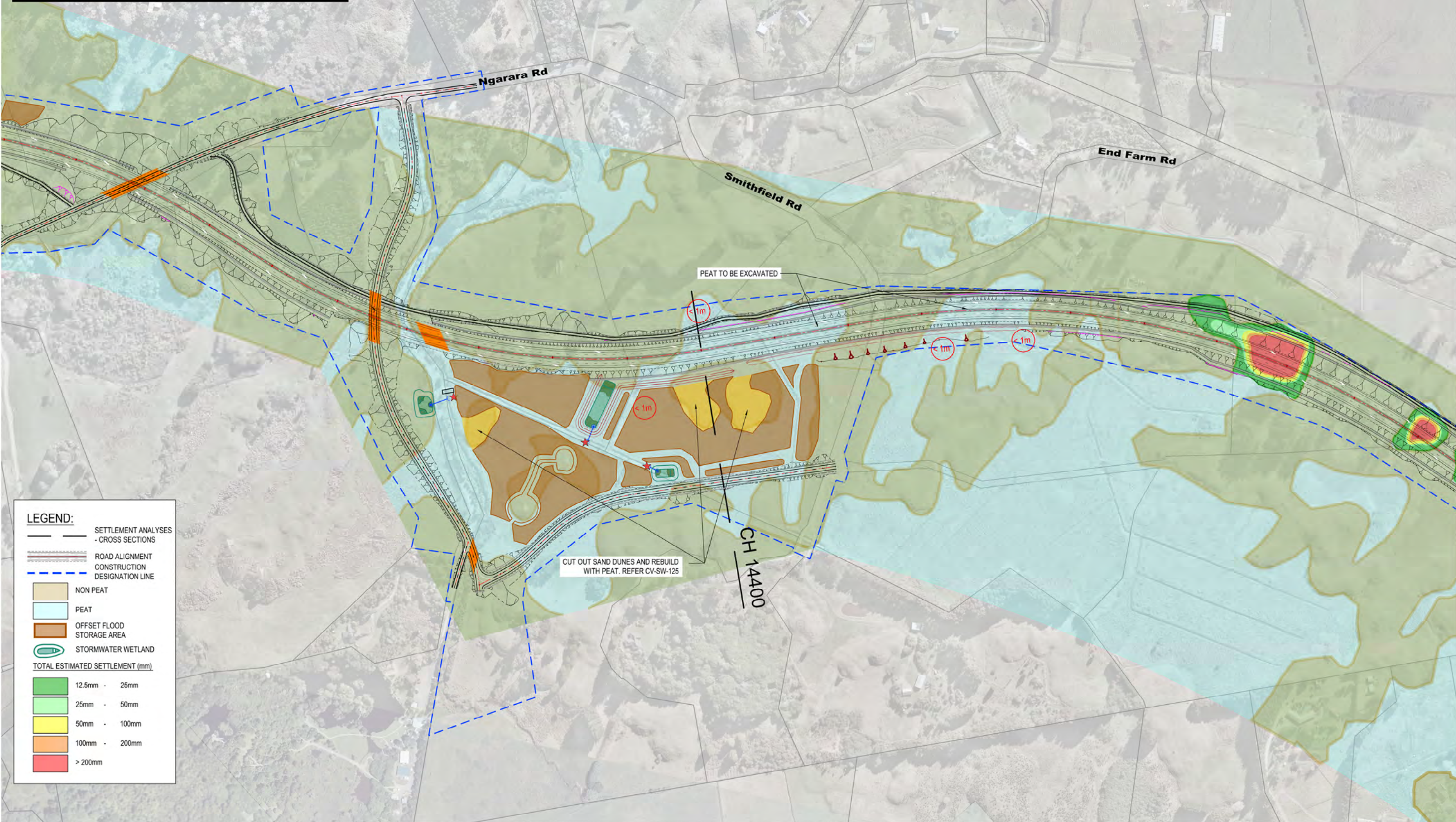

**LEGEND:**

- SETTLEMENT ANALYSES - CROSS SECTIONS
- ROAD ALIGNMENT CONSTRUCTION DESIGNATION LINE
- NON PEAT
- PEAT
- OFFSET FLOOD STORAGE AREA
- STORMWATER WETLAND

**TOTAL ESTIMATED SETTLEMENT (mm)**

- 12.5mm - 25mm
- 25mm - 50mm
- 50mm - 100mm
- 100mm - 200mm
- > 200mm

NOTES:

Original Scale (A3)	1:5000
---------------------	--------

1	AEE LODGEMENT	NRN	15.03.12
Revision:	Amendment	Approved:	Date:



Project: **MACKAYS TO PEKA PEKA EXPRESSWAY**

**TOTAL ESTIMATED SETTLEMENTS SHEET 9 OF 11**

FOR CONSULTING	
Document ID: M2PP-AEE-GWG	Rev: 1
Project No: <b>GT-SE-159</b>	

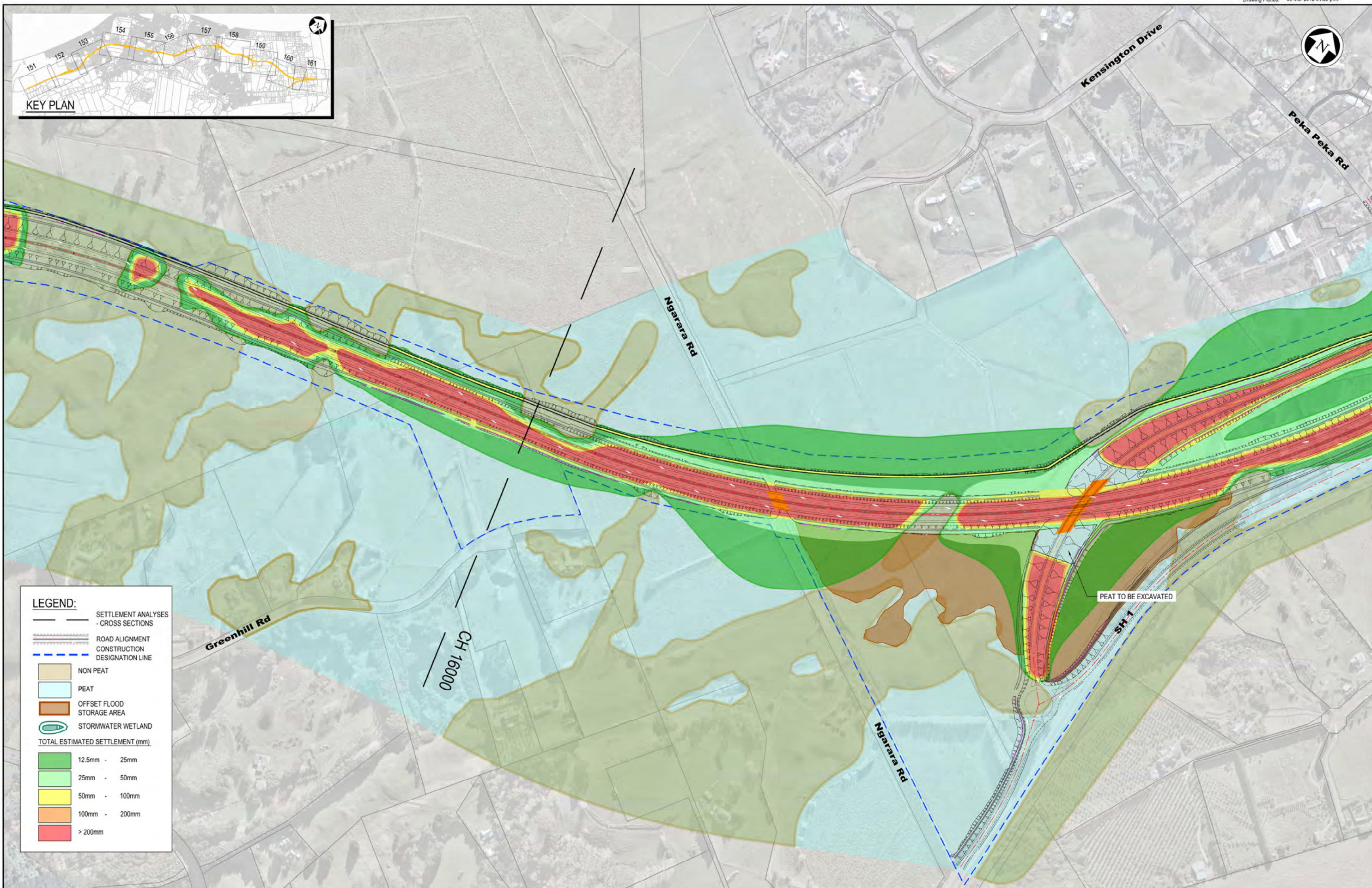

**LEGEND:**

- SETTLEMENT ANALYSES - CROSS SECTIONS
- ROAD ALIGNMENT
- CONSTRUCTION DESIGNATION LINE
- NON PEAT
- PEAT
- OFFSET FLOOD STORAGE AREA
- STORMWATER WETLAND

**TOTAL ESTIMATED SETTLEMENT (mm)**

- 12.5mm - 25mm
- 25mm - 50mm
- 50mm - 100mm
- 100mm - 200mm
- > 200mm

NOTES:

Original Scale (A3)			
1:5000			
1 AEE LODGEMENT	NRN	15.03.12	
Revision: Amendment	Approved:	Date:	



Project: **MACKAYS TO PEKA PEKA EXPRESSWAY**

FOR CONSENTING

Document ID: M2PP-AEE-GWG Rev: 1

Planning No: **GT-SE-160**

TOTAL ESTIMATED SETTLEMENTS SHEET 10 OF 11

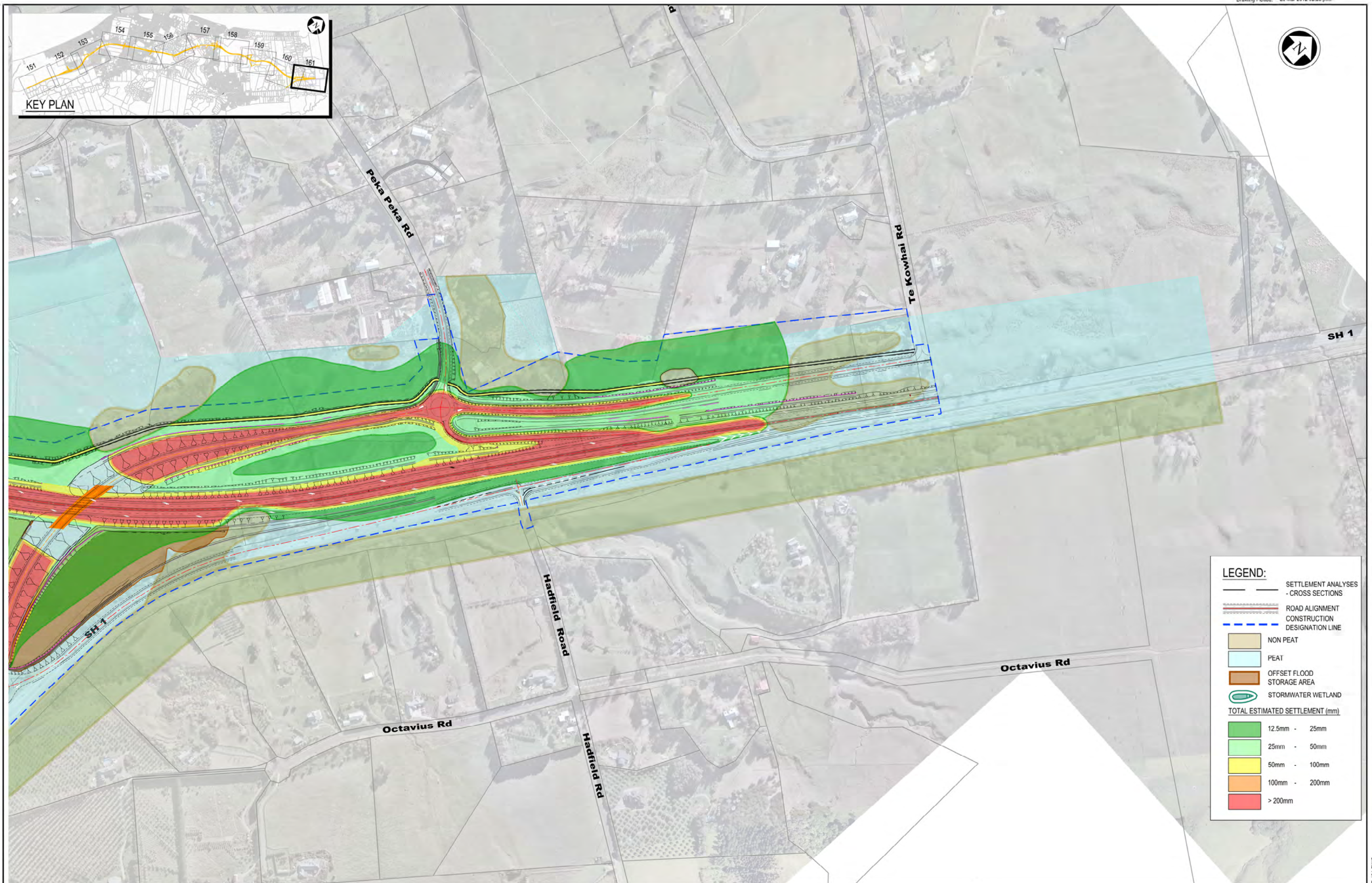

**LEGEND:**

- SETTLEMENT ANALYSES - CROSS SECTIONS
- ROAD ALIGNMENT CONSTRUCTION DESIGNATION LINE
- NON PEAT
- PEAT
- OFFSET FLOOD STORAGE AREA
- STORMWATER WETLAND

**TOTAL ESTIMATED SETTLEMENT (mm)**

- 12.5mm - 25mm
- 25mm - 50mm
- 50mm - 100mm
- 100mm - 200mm
- > 200mm

NOTES:

Original Scale (A3)				
1	AEE LODGEMENT	NRN	15.03.12	
Revision:	Amendment	Approved:	Date:	



Project: **MACKAYS TO PEKA PEKA EXPRESSWAY**

TITLE: **TOTAL ESTIMATED SETTLEMENTS SHEET 11 OF 11**

FOR CONSENTING	Rev:
Document ID: M2PP-AEE-GWG	Rev: 1
Drawing No: <b>GT-SE-161</b>	