



NOTES:

Original Scale (A3)

| | | | |
|-----------|---------------|-----------|----------|
| 1 | AEE LODGEMENT | LC | 15.03.12 |
| Revision: | Amendment | Approved: | Date: |



Project: **MACKAYS TO PEKA PEKA EXPRESSWAY**

Title: **SETTLEMENT CROSS-SECTIONS AND KEY SITE LOCATIONS**

Status: -

Document ID: M2PP-AEE-DWG Rev. 1

Drawing No: **GT-SE-050**



NOTES:

Original Scale (A3)

| | | | |
|-----------|---------------|-----------|----------|
| 1 | AEE LODGEMENT | LC | 15.03.12 |
| Revision: | Amendment | Approved: | Date: |



| | |
|--|------|
| Project: MACKAYS TO PEKA PEKA EXPRESSWAY | |
| Title: SETTLEMENT CROSS-SECTIONS AND KEY SITE LOCATIONS | |
| Status: - FOR CONSENTING | Rev. |
| Document ID: M2PP-AEE-DWG | 1 |
| Drawing No: GT-SE-051 | |

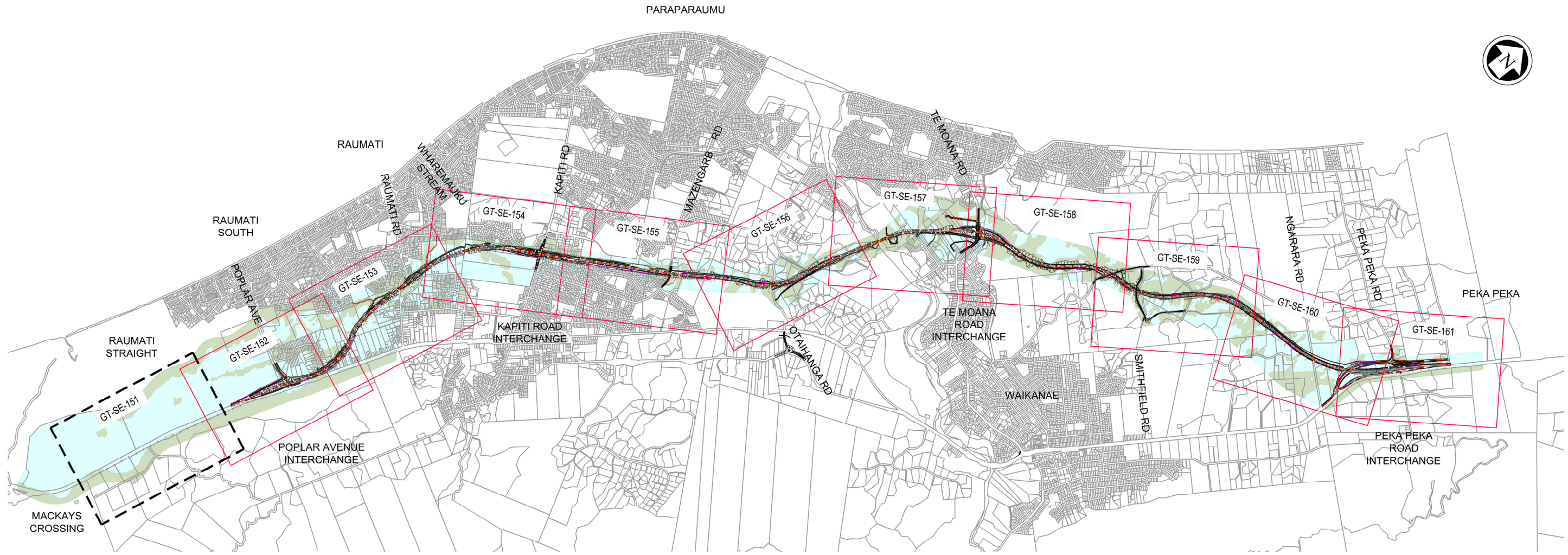

INDICATES SHEETS NOT USED

NOTES:

| | | | |
|---------------------|---------------|-----------|----------|
| Original Scale (A3) | | | |
| NTS | | | |
| 1 | AEE LODGEMENT | NRN | 15.03.12 |
| Revision: | Amendment | Approved: | Date: |



Project: **MACKAYS TO PEKA PEKA EXPRESSWAY**

Title: **TOTAL ESTIMATED SETTLEMENTS SHEET INDEX**

Status: FOR CONSENTING

Document ID: M2PP-AEE-DWG

Drawing No: **GT-SE-150**

Rev: 1

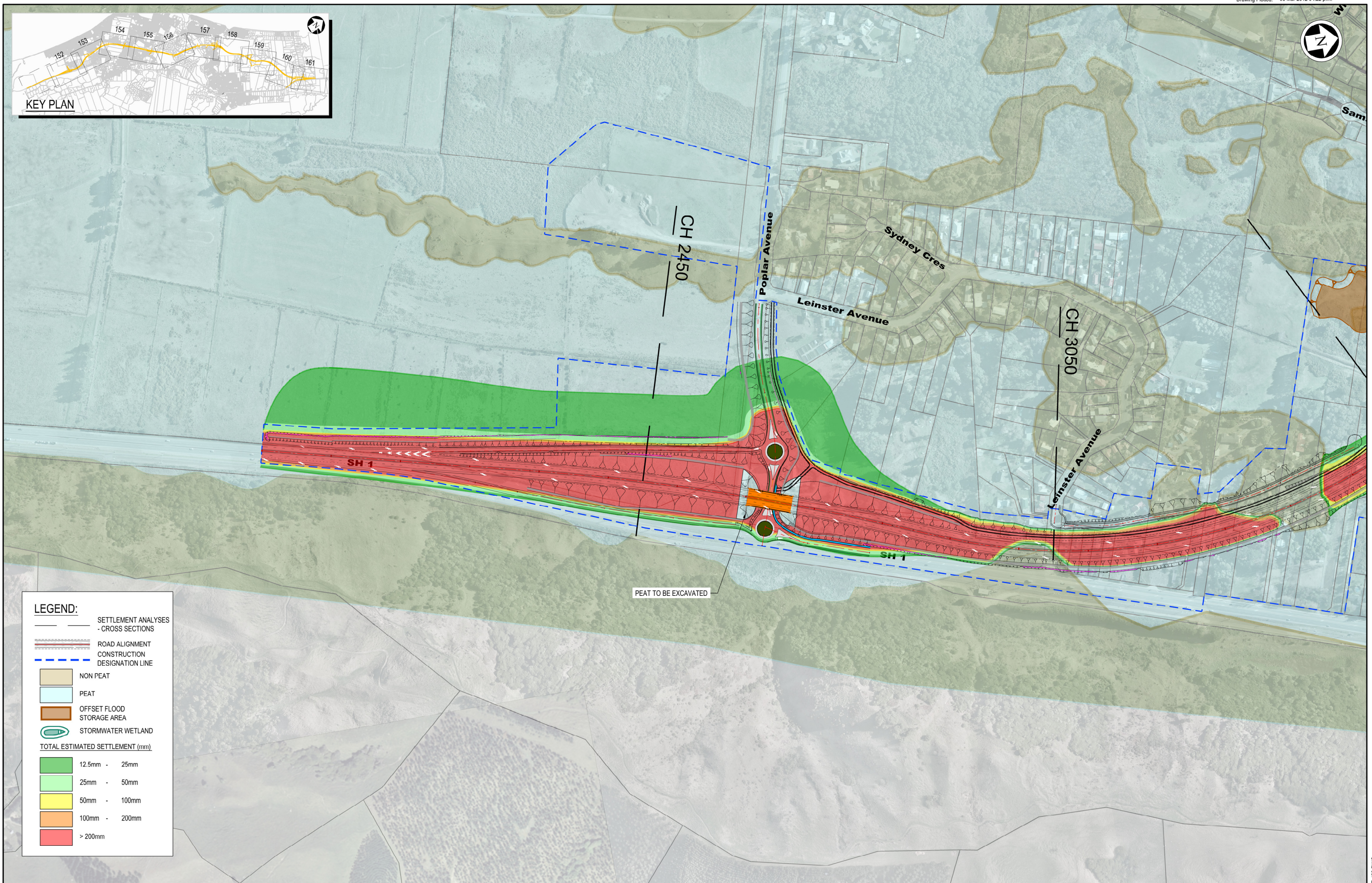

LEGEND:

- SETTLEMENT ANALYSES - CROSS SECTIONS
- ROAD ALIGNMENT
- - - CONSTRUCTION DESIGNATION LINE
- NON PEAT
- PEAT
- OFFSET FLOOD STORAGE AREA
- STORMWATER WETLAND

TOTAL ESTIMATED SETTLEMENT (mm)

- 12.5mm - 25mm
- 25mm - 50mm
- 50mm - 100mm
- 100mm - 200mm
- > 200mm

NOTES:

Original Scale (A3)
1:5000

| | | | |
|-----------|---------------|-----------|----------|
| 1 | AEE LODGEMENT | NRN | 15.03.12 |
| Revision: | Amendment | Approved: | Date: |



Project: **MACKAYS TO PEKA PEKA EXPRESSWAY**

Title: **TOTAL ESTIMATED SETTLEMENTS SHEET 2 OF 11**

Status: FOR CONSENTING

Document ID: M2PP-AEE-DWG Rev. 1

Drawing No: **GT-SE-152**



LEGEND:

- SETTLEMENT ANALYSES - CROSS SECTIONS
- ROAD ALIGNMENT
- CONSTRUCTION DESIGNATION LINE
- DESIGNATION LINE
- NON PEAT
- PEAT
- OFFSET FLOOD STORAGE AREA
- STORMWATER WETLAND

TOTAL ESTIMATED SETTLEMENT (mm)

- 12.5mm - 25mm
- 25mm - 50mm
- 50mm - 100mm
- 100mm - 200mm
- >200mm

NOTES:

Original Scale (A3)
1:5000

| | | | |
|-----------|---------------|-----------|----------|
| 1 | AEE LODGEMENT | NRN | 15.03.12 |
| Revision: | Amendment | Approved: | Date: |



Project: MACKAYS TO PEKA PEKA EXPRESSWAY

Title: TOTAL ESTIMATED SETTLEMENTS SHEET 3 OF 11

Status: FOR CONSENTING

Document ID: M2PP-AEE-DWG Rev: 1

Drawing No: GT-SE-153