

**LEGEND: SCHEME PLANS (CV-SP)**

- PROPOSED DESIGNATION
- SHARED CYCLE / WALKWAY ON ROAD
- PROPOSED NOISE BUND
- 2.0 NOISE WALL HEIGHT (m)
- PROPOSED NOISE WALL
- PROPOSED RETAINING WALLS / BRIDGES
- STORMWATER WETLAND
- OFFSET FLOOD STORAGE AREA
- CHIPSEAL ROAD PAVEMENT
- OGPA ROAD PAVEMENT
- ASPHALT ROAD PAVEMENT
- SITES OF SIGNIFICANCE TO IWI
- NZHPT REGISTERED WAHI TAPU AREA
- QEII COVENANT LAND

NOTE: FOR ADDITIONAL FEATURE INFORMATION READ IN CONJUNCTION WITH "MAIN FEATURE LEGEND", SEE ZZ-GE-001.

NOTES:

Original Scale (A3)	
1:2000	
1 AEE LODGEMENT	NRN 15.03.12
Revision: Amendment	Approved: Date



<b>MACKAYS TO PEKA PEKA EXPRESSWAY</b>	
PROPOSED EXPRESSWAY SCHEME PLAN SHEET 34 OF 37	
Status: FOR CONSENTING	Rev. 1
Document ID: M2PP-AEE-DWG	Drawing No: CV-SP-134

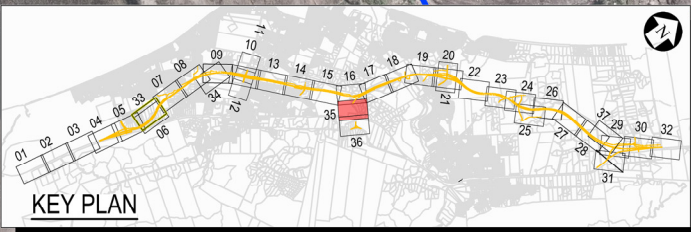

**LEGEND: SCHEME PLANS (CV-SP)**

- PROPOSED DESIGNATION
- SHARED CYCLE / WALKWAY ON ROAD
- PROPOSED NOISE BUND
- 2.0 NOISE WALL HEIGHT (m)
- PROPOSED NOISE WALL
- PROPOSED RETAINING WALLS / BRIDGES
- STORMWATER WETLAND
- OFFSET FLOOD STORAGE AREA
- CHIPSEAL ROAD PAVEMENT
- OGPA ROAD PAVEMENT
- ASPHALT ROAD PAVEMENT
- SITES OF SIGNIFICANCE TO IWI
- NZHPT REGISTERED WAHI TAPU AREA
- QEII COVENANT LAND

NOTE: FOR ADDITIONAL FEATURE INFORMATION READ IN CONJUNCTION WITH "MAIN FEATURE LEGEND", SEE ZZ-GE-001.



NOTES:

Original Scale (A3)			
1:2000			
1	AEE LODGEMENT	NRN	15.03.12
Revision:	Amendment	Approved:	Date:



Project: **MACKAYS TO PEKA PEKA EXPRESSWAY**

Title: **PROPOSED EXPRESSWAY SCHEME PLAN SHEET 35 OF 37**

Status:	FOR CONSENTING
Document ID:	M2PP-AEE-DWG
Drawing No:	<b>CV-SP-135</b>
Rev:	<b>1</b>



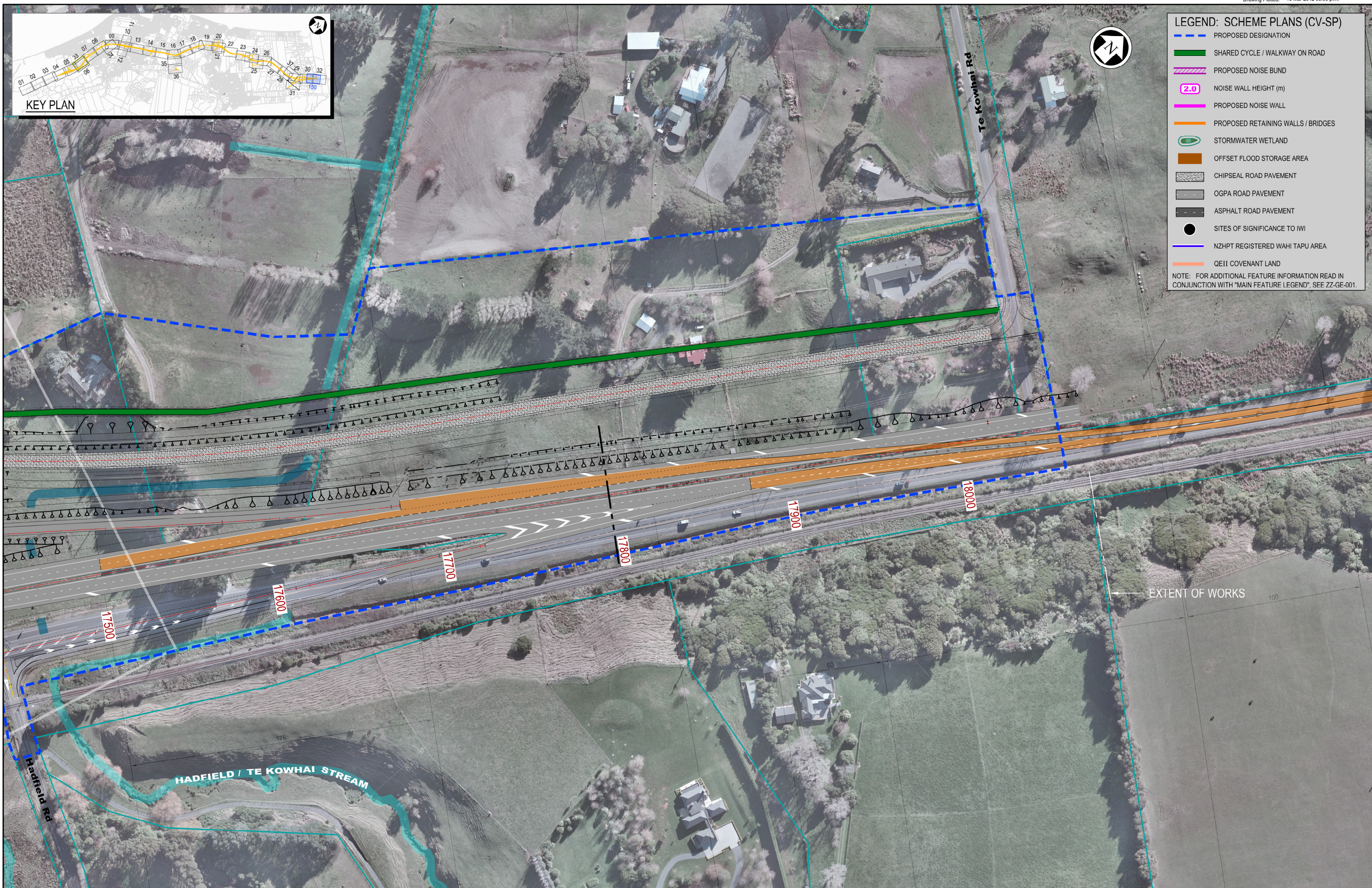

- LEGEND: SCHEME PLANS (CV-SP)**
- PROPOSED DESIGNATION
  - SHARED CYCLE / WALKWAY ON ROAD
  - PROPOSED NOISE BUND
  - NOISE WALL HEIGHT (m)
  - PROPOSED NOISE WALL
  - PROPOSED RETAINING WALLS / BRIDGES
  - STORMWATER WETLAND
  - OFFSET FLOOD STORAGE AREA
  - CHIPSEAL ROAD PAVEMENT
  - OGPA ROAD PAVEMENT
  - ASPHALT ROAD PAVEMENT
  - SITES OF SIGNIFICANCE TO IWI
  - NZHT REGISTERED WAHI TAPU AREA
  - QEII COVENANT LAND
- NOTE: FOR ADDITIONAL FEATURE INFORMATION READ IN CONJUNCTION WITH "MAIN FEATURE LEGEND", SEE ZZ-GE-001.

NOTES:

Original Scale (A3)  
1:2000

1	AEE LODGEMENT	NRN	15.03.12
Revision:	Amendment	Approved:	Date:



Project: **MACKAYS TO PEKA PEKA EXPRESSWAY**

Title: **PROPOSED EXPRESSWAY NORTHERN CONNECTION**

Status: FOR CONSENTING

Document ID: M2PP-AEE-DWG

Drawing No: **CV-SP-150**

Rev: 1

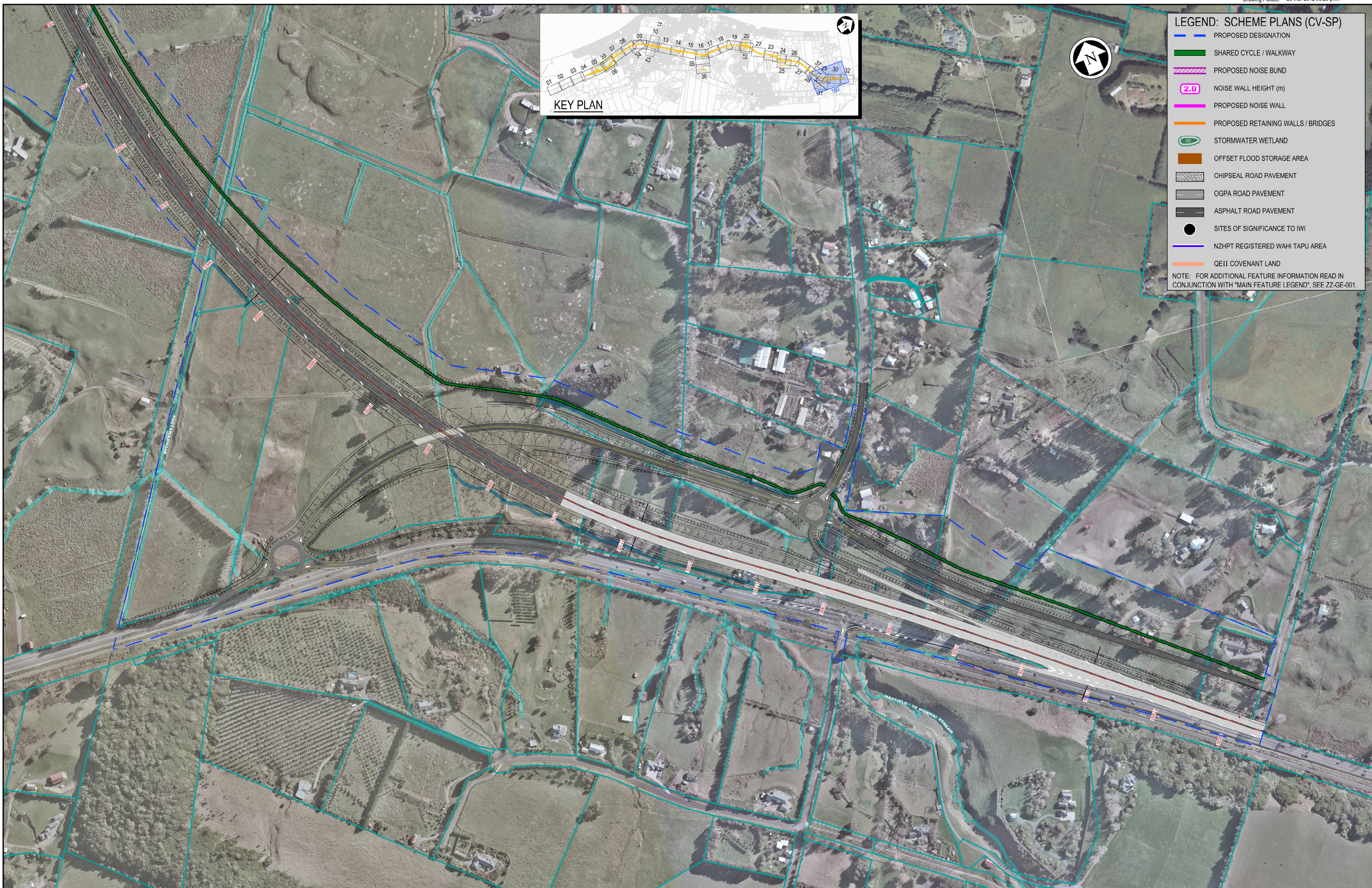

**LEGEND: SCHEME PLANS (CV-SP)**

- PROPOSED DESIGNATION
- SHARED CYCLE / WALKWAY
- PROPOSED NOISE BUND
- 2.0 NOISE WALL HEIGHT (m)
- PROPOSED NOISE WALL
- PROPOSED RETAINING WALLS / BRIDGES
- STORMWATER WETLAND
- OFFSET FLOOD STORAGE AREA
- CHIPSEAL ROAD PAVEMENT
- OGPA ROAD PAVEMENT
- ASPHALT ROAD PAVEMENT
- SITES OF SIGNIFICANCE TO IWI
- NZHPT REGISTERED WAHI TAPU AREA
- QEII COVENANT LAND

NOTE: FOR ADDITIONAL FEATURE INFORMATION READ IN CONJUNCTION WITH "MAIN FEATURE LEGEND", SEE ZZ-GE-001.

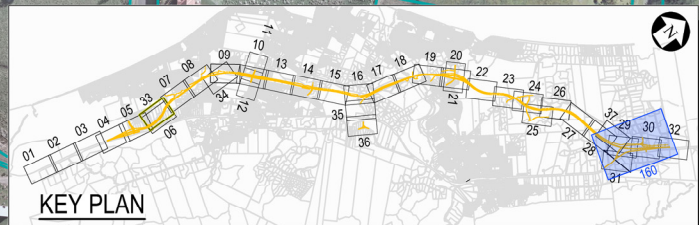

NOTES:

	Original Scale (A3)			
1	AEE LODGEMENT	NRN	15.03.12	
Revision:	Amendment	Approved:	Date:	



Project: **MACKAYS TO PEKA PEKA EXPRESSWAY**

Title: **PROPOSED EXPRESSWAY SCHEME PLAN**  
**NORTHERN CONNECTION GENERAL LAYOUT**

Status: FOR CONSENTING	
Document ID: M2PP-AEE-DWG	Rev:
Drawing No: <b>CV-SP-160</b>	1