

KEY PLAN

**LEGEND: SCHEME PLANS (CV-SP)**

- PROPOSED DESIGNATION
- SHARED CYCLE / WALKWAY ON ROAD
- / / / / / PROPOSED NOISE BUND
- 2.0 NOISE WALL HEIGHT (m)
- PROPOSED NOISE WALL
- PROPOSED RETAINING WALLS / BRIDGES
- STORMWATER WETLAND
- OFFSET FLOOD STORAGE AREA
- CHIPSEAL ROAD PAVEMENT
- OGPA ROAD PAVEMENT
- ASPHALT ROAD PAVEMENT
- SITES OF SIGNIFICANCE TO IWI
- NZHPT REGISTERED WAHI TAPU AREA
- QEII COVENANT LAND

NOTE: FOR ADDITIONAL FEATURE INFORMATION READ IN CONJUNCTION WITH 'MAIN FEATURE LEGEND', SEE ZZ-GE-001.

NOTES:

<p>Original Scale (A3)</p> <p>1:2000</p>	<table border="1" style="width: 100%; border-collapse: collapse;"> <tr> <td style="width: 30%;">1</td> <td style="width: 40%;">AEE LODGEMENT</td> <td style="width: 10%;">NRN</td> <td style="width: 15%;">15.03.12</td> </tr> <tr> <td>Revision:</td> <td>Amendment</td> <td>Approved:</td> <td>Date:</td> </tr> </table>	1	AEE LODGEMENT	NRN	15.03.12	Revision:	Amendment	Approved:	Date:
1	AEE LODGEMENT	NRN	15.03.12						
Revision:	Amendment	Approved:	Date:						

**NZ TRANSPORT AGENCY**

WAKA KOTAHĀHI

<p><b>MACKAYS TO PEKA PEKA EXPRESSWAY</b></p>									
<p>PROPOSED EXPRESSWAY SCHEME PLAN SHEET 30 OF 37</p>	<table border="1" style="width: 100%; border-collapse: collapse;"> <tr> <td>Status:</td> <td>FOR CONSENTING</td> </tr> <tr> <td>Document ID:</td> <td>M2PP-AEE-DWG</td> </tr> <tr> <td>Drawing No:</td> <td>CV-SP-130</td> </tr> <tr> <td>Rev:</td> <td>1</td> </tr> </table>	Status:	FOR CONSENTING	Document ID:	M2PP-AEE-DWG	Drawing No:	CV-SP-130	Rev:	1
Status:	FOR CONSENTING								
Document ID:	M2PP-AEE-DWG								
Drawing No:	CV-SP-130								
Rev:	1								

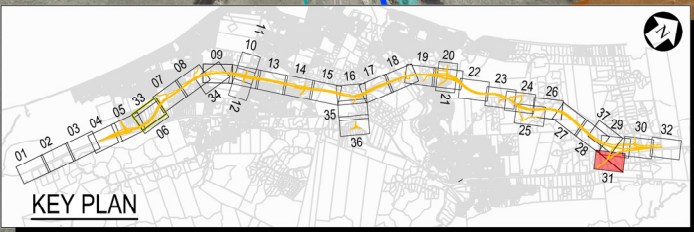

**LEGEND: SCHEME PLANS (CV-SP)**

- PROPOSED DESIGNATION
- SHARED CYCLE / WALKWAY ON ROAD
- PROPOSED NOISE BUND
- 2.0 NOISE WALL HEIGHT (m)
- PROPOSED NOISE WALL
- PROPOSED RETAINING WALLS / BRIDGES
- STORMWATER WETLAND
- OFFSET FLOOD STORAGE AREA
- CHIPSEAL ROAD PAVEMENT
- OGPA ROAD PAVEMENT
- ASPHALT ROAD PAVEMENT
- SITES OF SIGNIFICANCE TO IWI
- NZHPT REGISTERED WAHI TAPU AREA
- QEII COVENANT LAND

NOTE: FOR ADDITIONAL FEATURE INFORMATION READ IN CONJUNCTION WITH "MAIN FEATURE LEGEND", SEE ZZ-GE-001.

NOTES:

Original Scale (A3)		
1:2000		
1 AEE LODGEMENT	NRN	15.03.12
Revision: Amendment	Approved:	Date:



<b>MACKAYS TO PEKA PEKA EXPRESSWAY</b>	
PROPOSED EXPRESSWAY SCHEME PLAN SHEET 31 OF 37	
Status: FOR CONSENTING	Rev. 1
Document ID: M2PP-AEE-DWG	Drawing No: CV-SP-131



**LEGEND: SCHEME PLANS (CV-SP)**

- PROPOSED DESIGNINATION
- SHARED CYCLE / WALKWAY
- PROPOSED NOISE BUND
- NOISE WALL HEIGHT (m)
- PROPOSED NOISE WALL
- PROPOSED RETAINING WALLS / BRIDGES
- STORMWATER WETLAND
- OFFSET FLOOD STORAGE AREA
- CHIPSEAL ROAD PAVEMENT
- OGPA ROAD PAVEMENT
- ASPHALT ROAD PAVEMENT
- SITES OF SIGNIFICANCE TO IW1
- NZHPT REGISTERED WAHI TAPU AREA
- QEII COVENANT LAND

NOTE: FOR ADDITIONAL FEATURE INFORMATION READ IN CONJUNCTION WITH "MAIN FEATURE LEGEND", SEE ZZ-GE-001.

NOTES:

Original Scale (A3)  
1:2000

1	AEE LODGEMENT	NRN	15.03.12
Revision:	Amendment	Approved:	Date:



Project: **MACKAYS TO PEKA PEKA EXPRESSWAY**

Title: **PROPOSED EXPRESSWAY SCHEME PLAN SHEET 32 OF 37**

Status: **FOR CONSENTING**

Document ID: M2PP-AEE-DWG  
Drawing No: **CV-SP-132**

Rev: **1**

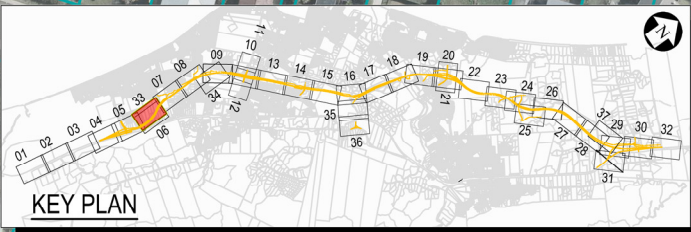

- LEGEND: SCHEME PLANS (CV-SP)**
- PROPOSED DESIGNATION
  - SHARED CYCLE / WALKWAY ON ROAD
  - PROPOSED NOISE BUND
  - 2.0 NOISE WALL HEIGHT (m)
  - PROPOSED NOISE WALL
  - PROPOSED RETAINING WALLS / BRIDGES
  - STORMWATER WETLAND
  - OFFSET FLOOD STORAGE AREA
  - CHIPSEAL ROAD PAVEMENT
  - OGPA ROAD PAVEMENT
  - ASPHALT ROAD PAVEMENT
  - SITES OF SIGNIFICANCE TO IW1
  - NZHPT REGISTERED WAHI TAPU AREA
  - QEII COVENANT LAND
- NOTE: FOR ADDITIONAL FEATURE INFORMATION READ IN CONJUNCTION WITH "MAIN FEATURE LEGEND", SEE ZZ-GE-001.

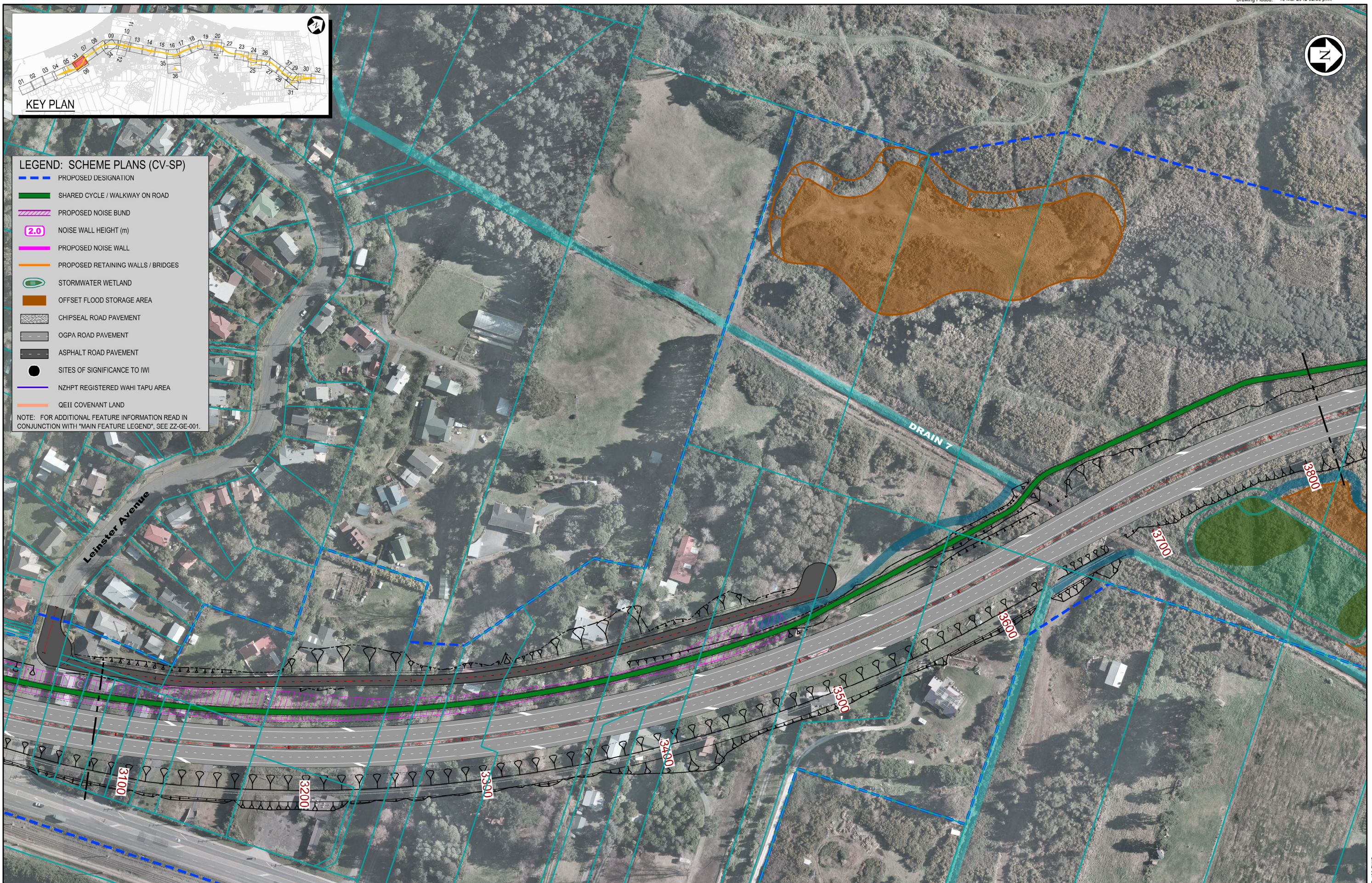

NOTES:

Original Scale (A3)  
1:2000

1	AEE LODGEMENT	NRN	15.03.12
Revision:	Amendment	Approved:	Date:



**MACKAYS TO PEKA PEKA EXPRESSWAY**

Project: MACKAYS TO PEKA PEKA EXPRESSWAY  
Title: PROPOSED EXPRESSWAY SCHEME PLAN SHEET 33 OF 37

Status:	FOR CONSENTING
Document ID:	M2PP-SAR-DWG
Drawing No:	CV-SP-133
Rev:	1