

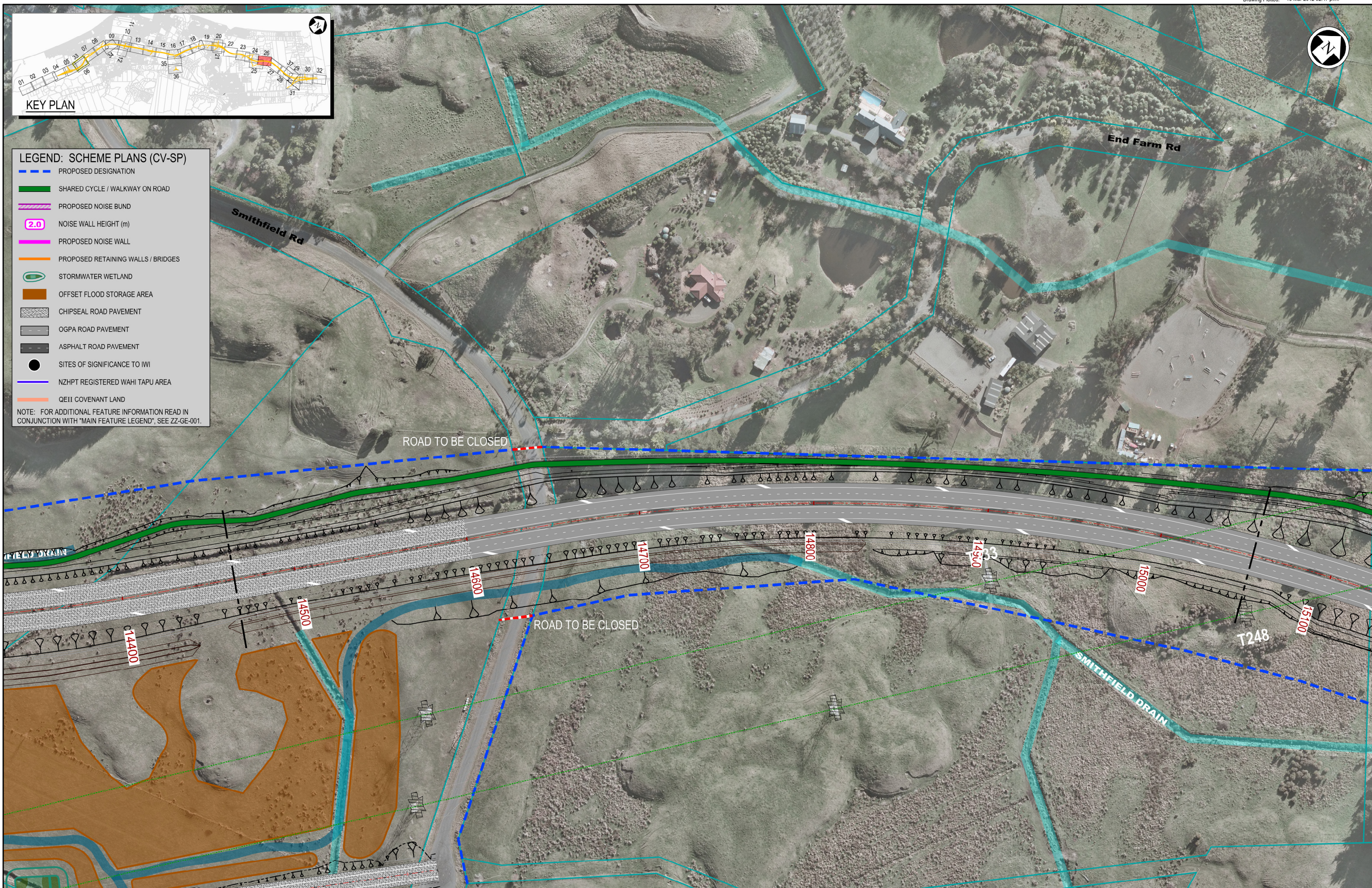

**LEGEND: SCHEME PLANS (CV-SP)**

- PROPOSED DESIGNATION
- SHARED CYCLE / WALKWAY ON ROAD
- PROPOSED NOISE BUND
- 2.0 NOISE WALL HEIGHT (m)
- PROPOSED NOISE WALL
- PROPOSED RETAINING WALLS / BRIDGES
- STORMWATER WETLAND
- OFFSET FLOOD STORAGE AREA
- CHIPSEAL ROAD PAVEMENT
- OGPA ROAD PAVEMENT
- ASPHALT ROAD PAVEMENT
- SITES OF SIGNIFICANCE TO IWI
- NZHPT REGISTERED WAHI TAPU AREA
- QEII COVENANT LAND

NOTE: FOR ADDITIONAL FEATURE INFORMATION READ IN CONJUNCTION WITH "MAIN FEATURE LEGEND", SEE ZZ-GE-001.



NOTES:

Original Scale (A3)			
1:2000			
1	AEE LODGEMENT	NRN	15.03.12
Revision:	Amendment	Approved:	Date:



**MACKAYS TO PEKA PEKA EXPRESSWAY**

Title: PROPOSED EXPRESSWAY SCHEME PLAN SHEET 26 OF 37

Status: FOR CONSENTING	Rev:
Document ID: M2PP-AEE-DWG	1
Drawing No: CV-SP-126	1

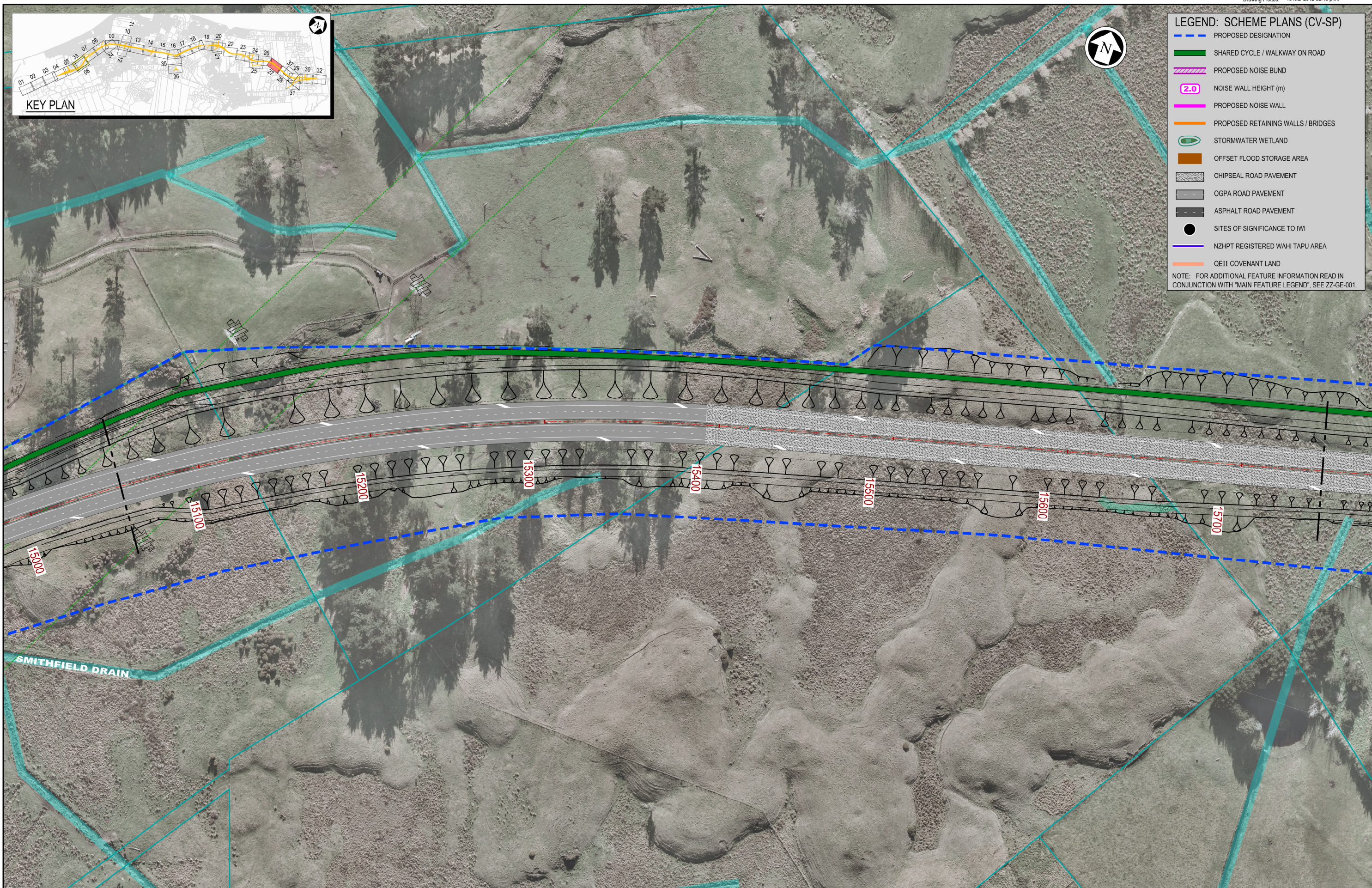

**LEGEND: SCHEME PLANS (CV-SP)**

- PROPOSED DESIGNATION
- SHARED CYCLE / WALKWAY ON ROAD
- PROPOSED NOISE BUND
- (2.0) NOISE WALL HEIGHT (m)
- PROPOSED NOISE WALL
- PROPOSED RETAINING WALLS / BRIDGES
- STORMWATER WETLAND
- OFFSET FLOOD STORAGE AREA
- CHIPSEAL ROAD PAVEMENT
- OGPA ROAD PAVEMENT
- ASPHALT ROAD PAVEMENT
- SITES OF SIGNIFICANCE TO IWI
- NZHPT REGISTERED WAHI TAPU AREA
- QEII COVENANT LAND

NOTE: FOR ADDITIONAL FEATURE INFORMATION READ IN CONJUNCTION WITH "MAIN FEATURE LEGEND", SEE ZZ-GE-001.

NOTES:

Original Scale (A3)  
1:2000

1	AEE LODGEMENT	NRN	15.03.12
Revision:	Amendment	Approved:	Date:



**MACKAYS TO PEKA PEKA EXPRESSWAY**

Project: MACKAYS TO PEKA PEKA EXPRESSWAY  
Title: PROPOSED EXPRESSWAY SCHEME PLAN SHEET 27 OF 37

Status: FOR CONSENTING	Rev:
Document ID: M2PP-AEE-DWG	1
Drawing No: CV-SP-127	

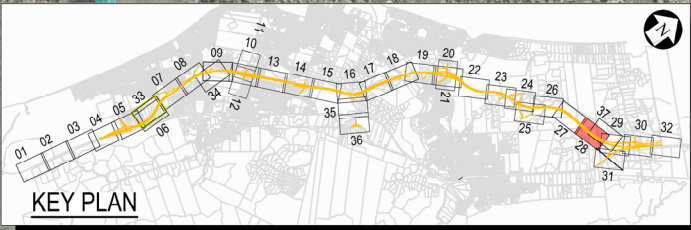

- LEGEND: SCHEME PLANS (CV-SP)**
- PROPOSED DESIGNATION
  - SHARED CYCLE / WALKWAY ON ROAD
  - PROPOSED NOISE BUND
  - 2.0 NOISE WALL HEIGHT (m)
  - PROPOSED NOISE WALL
  - PROPOSED RETAINING WALLS / BRIDGES
  - STORMWATER WETLAND
  - OFFSET FLOOD STORAGE AREA
  - CHIPSEAL ROAD PAVEMENT
  - OGPA ROAD PAVEMENT
  - ASPHALT ROAD PAVEMENT
  - SITES OF SIGNIFICANCE TO IWĪ
  - NZHPT REGISTERED WAHI TAPU AREA
  - QEII COVENANT LAND
- NOTE: FOR ADDITIONAL FEATURE INFORMATION READ IN CONJUNCTION WITH "MAIN FEATURE LEGEND", SEE ZZ-GE-001.

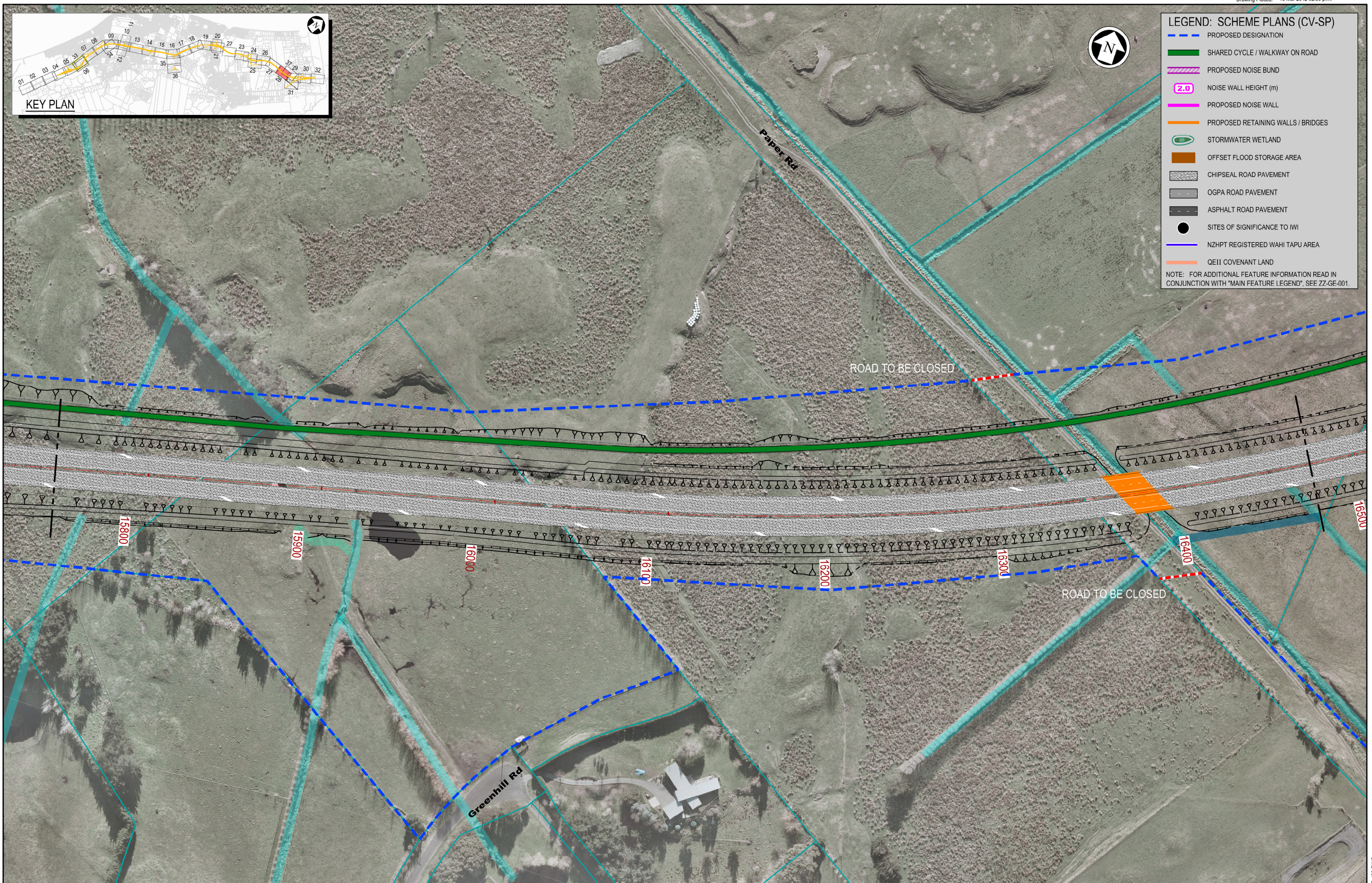

NOTES:

Original Scale (A3)  
1:2000

1	AEE LODGEMENT	NRN	15.03.12
Revision:	Amendment	Approved:	Date



**MACKAYS TO PEKA PEKA EXPRESSWAY**

PROPOSED EXPRESSWAY  
SCHEME PLAN  
SHEET 28 OF 37

Status: - FOR CONSENTING

Document ID: M2PP-AEE-DWG Rev. 1

Drawing No: CV-SP-128



- LEGEND: SCHEME PLANS (CV-SP)**
- PROPOSED DESIGNATION
  - SHARED CYCLE / WALKWAY ON ROAD
  - PROPOSED NOISE BUND
  - 2.0 NOISE WALL HEIGHT (m)
  - PROPOSED NOISE WALL
  - PROPOSED RETAINING WALLS / BRIDGES
  - STORMWATER WETLAND
  - OFFSET FLOOD STORAGE AREA
  - CHIPSEAL ROAD PAVEMENT
  - OGPA ROAD PAVEMENT
  - ASPHALT ROAD PAVEMENT
  - SITES OF SIGNIFICANCE TO IWI
  - NZHPT REGISTERED WAHI TAPU AREA
  - QEII COVENANT LAND
- NOTE: FOR ADDITIONAL FEATURE INFORMATION READ IN CONJUNCTION WITH "MAIN FEATURE LEGEND", SEE ZZ-GE-001.

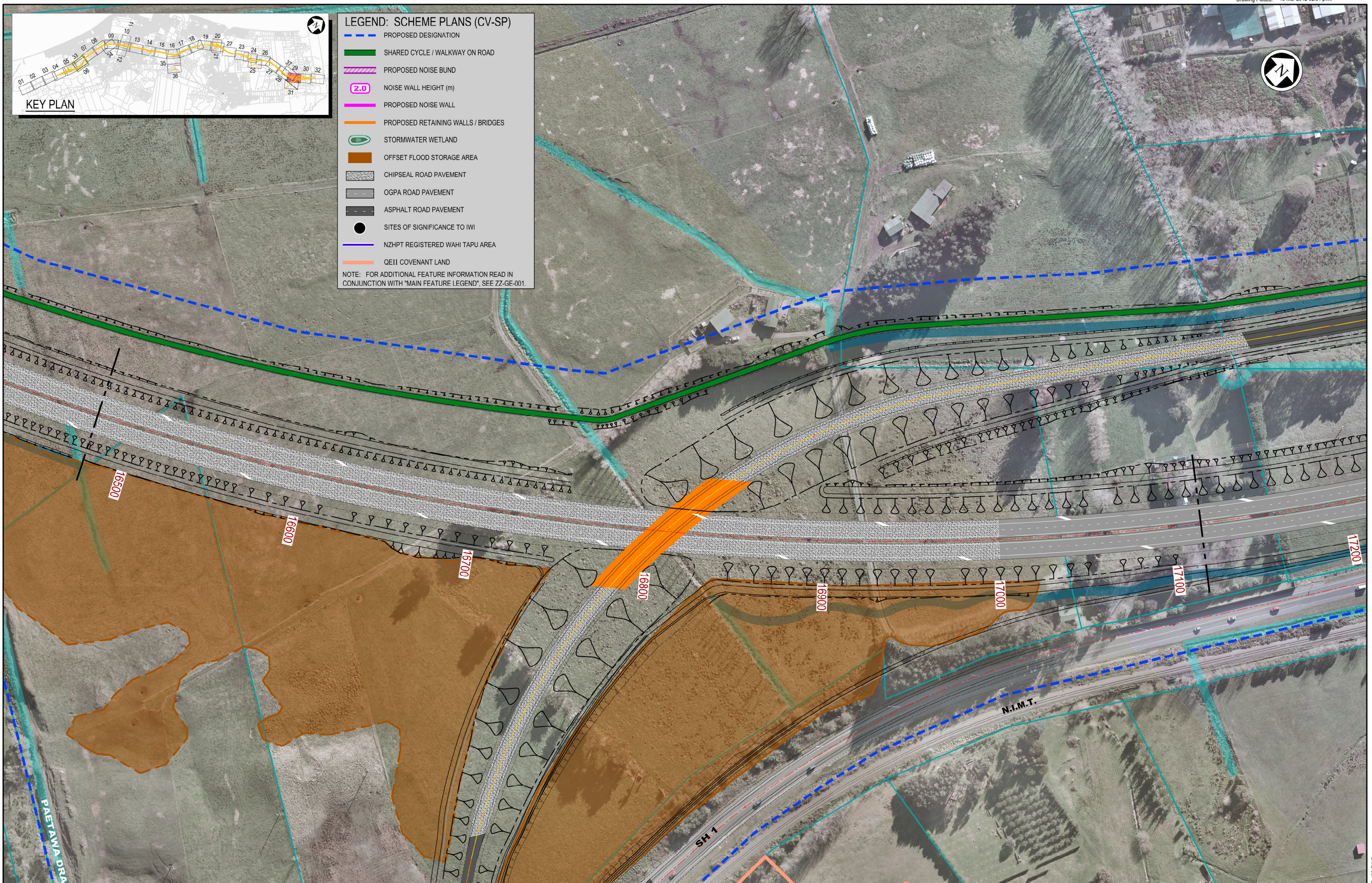

NOTES:

Original Scale (A3)	
1:2000	
A AEE LODGEMENT	NRN 18.03.12
Revision: Amendment	Approved: Date



<b>MACKAYS TO PEKA PEKA EXPRESSWAY</b>	
PROPOSED EXPRESSWAY SCHEME PLAN SHEET 29 OF 37	
Status: FOR CONSENTING	Rev: 1
Document ID: M2PP-AEE-DWG	Drawing No: CV-SP-129