

LEGEND: SCHEME PLANS (CV-SP)

- PROPOSED DESIGNATION
- SHARED CYCLE / WALKWAY ON ROAD
- PROPOSED NOISE BUND
- 2.0 NOISE WALL HEIGHT (m)
- PROPOSED NOISE WALL
- PROPOSED RETAINING WALLS / BRIDGES
- STORMWATER WETLAND
- OFFSET FLOOD STORAGE AREA
- CHIPSEAL ROAD PAVEMENT
- OGPA ROAD PAVEMENT
- ASPHALT ROAD PAVEMENT
- SITES OF SIGNIFICANCE TO IWI
- NZHPT REGISTERED WAHI TAPU AREA
- QEII COVENANT LAND

NOTE: FOR ADDITIONAL FEATURE INFORMATION READ IN CONJUNCTION WITH "MAIN FEATURE LEGEND", SEE ZZ-GE-001.

NOTES:

Original Scale (A3)			
1:2000			
1	AEE LODGEMENT	NRN	15.03.12
Revision:	Amendment	Approved:	Date:



MACKAYS TO PEKA PEKA EXPRESSWAY	
PROPOSED EXPRESSWAY SCHEME PLAN SHEET 17 OF 37	
Status: FOR CONSENTING	
Document ID: M2PP-AEE-DWG	Rev:
Drawing No: CV-SP-117	1

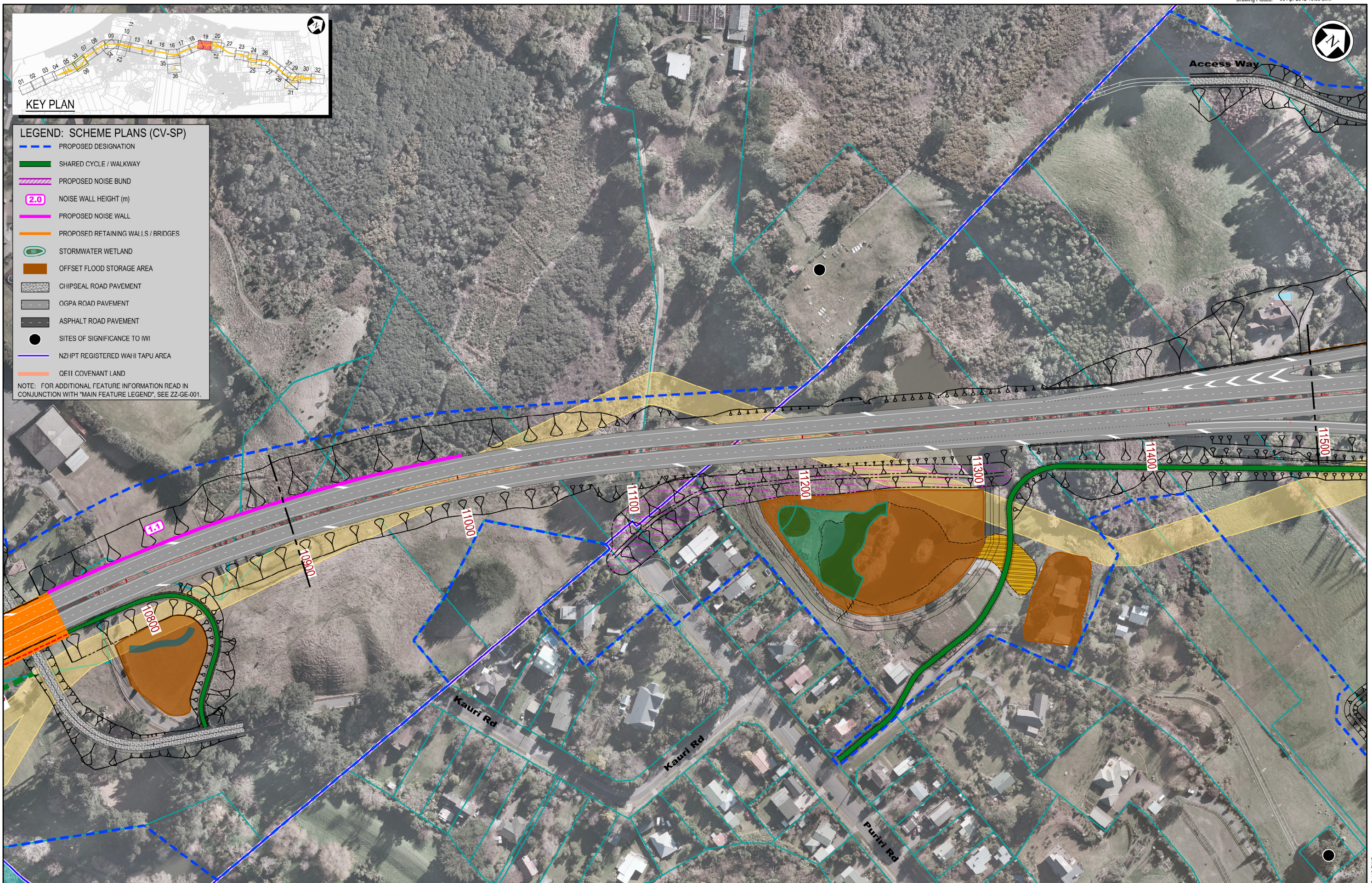

NOTES:

Original Scale (A3)
1:2000

1	AEE LODGEMENT	NRN	15.03.12
Revision:	Amendment	Approved:	Date



MACKAYS TO PEKA PEKA EXPRESSWAY

Project: MACKAYS TO PEKA PEKA EXPRESSWAY
Title: PROPOSED EXPRESSWAY SCHEME PLAN SHEET 19 OF 37

Status:	FOR CONSENTING
Document ID:	M2PP-AEE-DWG
Drawing No:	CV-SP-119
Rev:	1



LEGEND: SCHEME PLANS (CV-SP)

- PROPOSED DESIGNATION
- SHARED CYCLE / WALKWAY ON ROAD
- PROPOSED NOISE BUND
- 2.0 NOISE WALL HEIGHT (m)
- PROPOSED NOISE WALL
- PROPOSED RETAINING WALLS / BRIDGES
- STORMWATER WETLAND
- OFFSET FLOOD STORAGE AREA
- CHIPSEAL ROAD PAVEMENT
- OGPA ROAD PAVEMENT
- ASPHALT ROAD PAVEMENT
- SITES OF SIGNIFICANCE TO IWI
- NZHPT REGISTERED WAHI TAPU AREA
- QEII COVENANT LAND

NOTE: FOR ADDITIONAL FEATURE INFORMATION READ IN CONJUNCTION WITH "MAIN FEATURE LEGEND", SEE ZZ-GE-001.

NOTES:

Original Scale (A3)
1:2000

1	AEE LODGEMENT	NRN	15.03.12
Revision:	Amendment	Approved:	Date:



MACKAYS TO PEKA PEKA EXPRESSWAY

Project: MACKAYS TO PEKA PEKA EXPRESSWAY
Title: PROPOSED EXPRESSWAY SCHEME PLAN SHEET 20 OF 37

Status: FOR CONSENTING
Document ID: M2PP-AEE-DWG
Drawing No: CV-SP-120
Rev: 1