



- LEGEND: SCHEME PLANS (CV-SP)**
- PROPOSED DESIGNATION
  - SHARED CYCLE / WALKWAY ON ROAD
  - PROPOSED NOISE BUND
  - 2.0 NOISE WALL HEIGHT (m)
  - PROPOSED NOISE WALL
  - PROPOSED RETAINING WALLS / BRIDGES
  - STORMWATER WETLAND
  - OFFSET FLOOD STORAGE AREA
  - CHIPSEAL ROAD PAVEMENT
  - OGPA ROAD PAVEMENT
  - ASPHALT ROAD PAVEMENT
  - SITES OF SIGNIFICANCE TO IW1
  - NZHPT REGISTERED WAHI TAPU AREA
  - QEII COVENANT LAND
- NOTE: FOR ADDITIONAL FEATURE INFORMATION READ IN CONJUNCTION WITH "MAIN FEATURE LEGEND", SEE ZZ-GE-001.

PEDESTRIAN / CYCLE BRIDGE OVER EXPRESSWAY  
TO BE LOCATED BETWEEN CHAINAGE 6900-7400



NOTES:

Original Scale (A3)				
1:2000				
1	AEE LODGEMENT	NRN	15.03.12	
Revision:	Amendment	Approved:	Date:	



**Project:** MACKAYS TO PEKA PEKA EXPRESSWAY

**Title:** PROPOSED EXPRESSWAY SCHEME PLAN SHEET 13 OF 37

Status:	FOR CONSENTING
Document ID:	M2PP-AEE-DWG
Drawing No:	CV-SP-113
Rev:	1

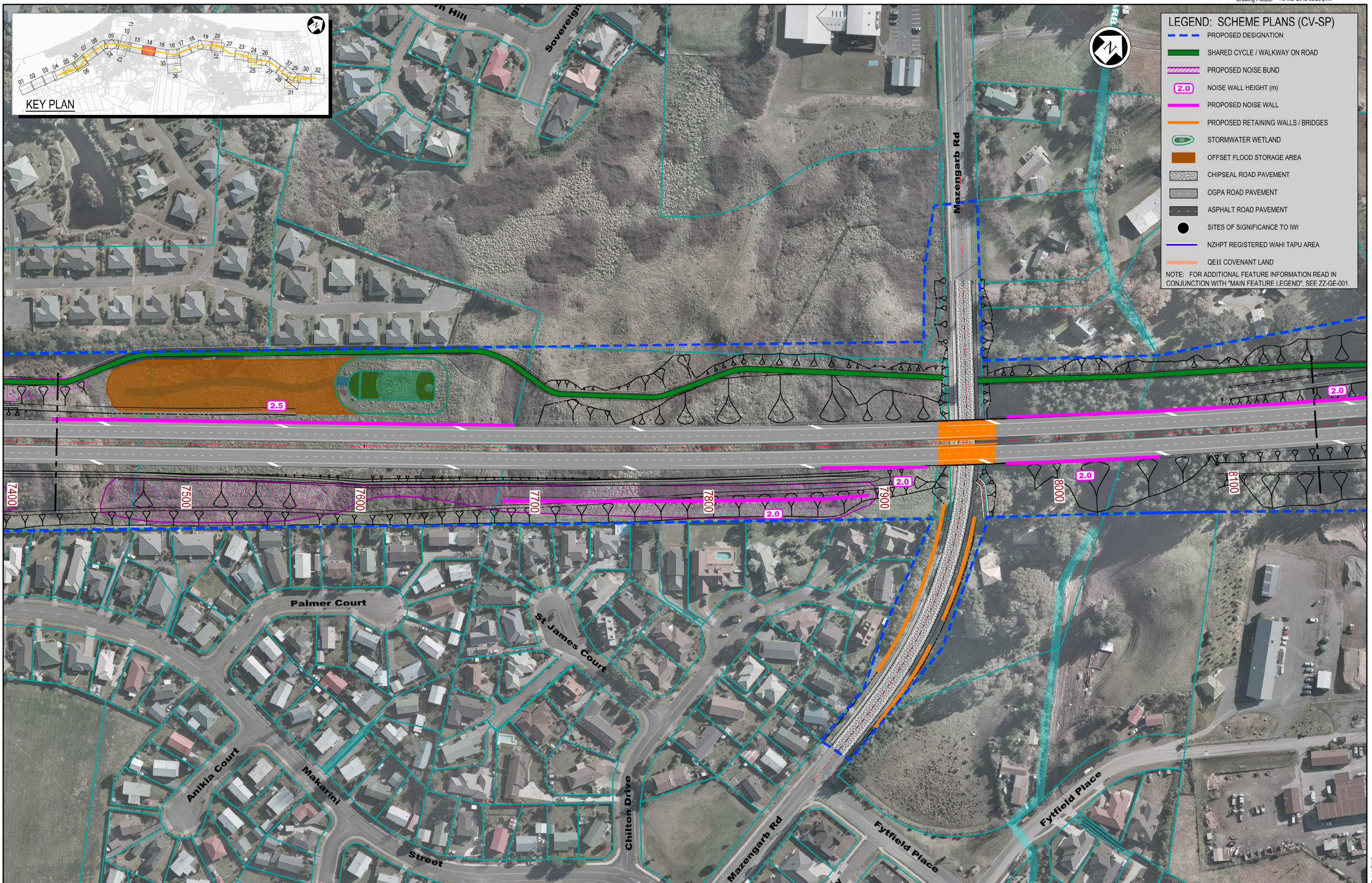

**LEGEND: SCHEME PLANS (CV-SP)**

- PROPOSED DESIGNATION
- SHARED CYCLE / WALKWAY ON ROAD
- PROPOSED NOISE BUND
- 2.0 NOISE WALL HEIGHT (m)
- PROPOSED NOISE WALL
- PROPOSED RETAINING WALLS / BRIDGES
- STORMWATER WETLAND
- OFFSET FLOOD STORAGE AREA
- CHIPSEAL ROAD PAVEMENT
- OGPA ROAD PAVEMENT
- ASPHALT ROAD PAVEMENT
- SITES OF SIGNIFICANCE TO IWI
- NZHPT REGISTERED WAHI TAPU AREA
- QEII COVENANT LAND

NOTE: FOR ADDITIONAL FEATURE INFORMATION READ IN CONJUNCTION WITH "MAIN FEATURE LEGEND", SEE ZZ-GE-001.

NOTES:

Original Scale (A3)  
1:2000

1	AEE LODGEMENT	NRN	15.03.12
Revision:	Amendment	Approved:	Date:



**MACKAYS TO PEKA PEKA EXPRESSWAY**

Project: MACKAYS TO PEKA PEKA EXPRESSWAY  
Title: PROPOSED EXPRESSWAY SCHEME PLAN SHEET 14 OF 37

Status:	FOR CONSENTING
Document ID:	M2PP-AEE-DWG
Drawing No:	CV-SP-114
Rev:	1

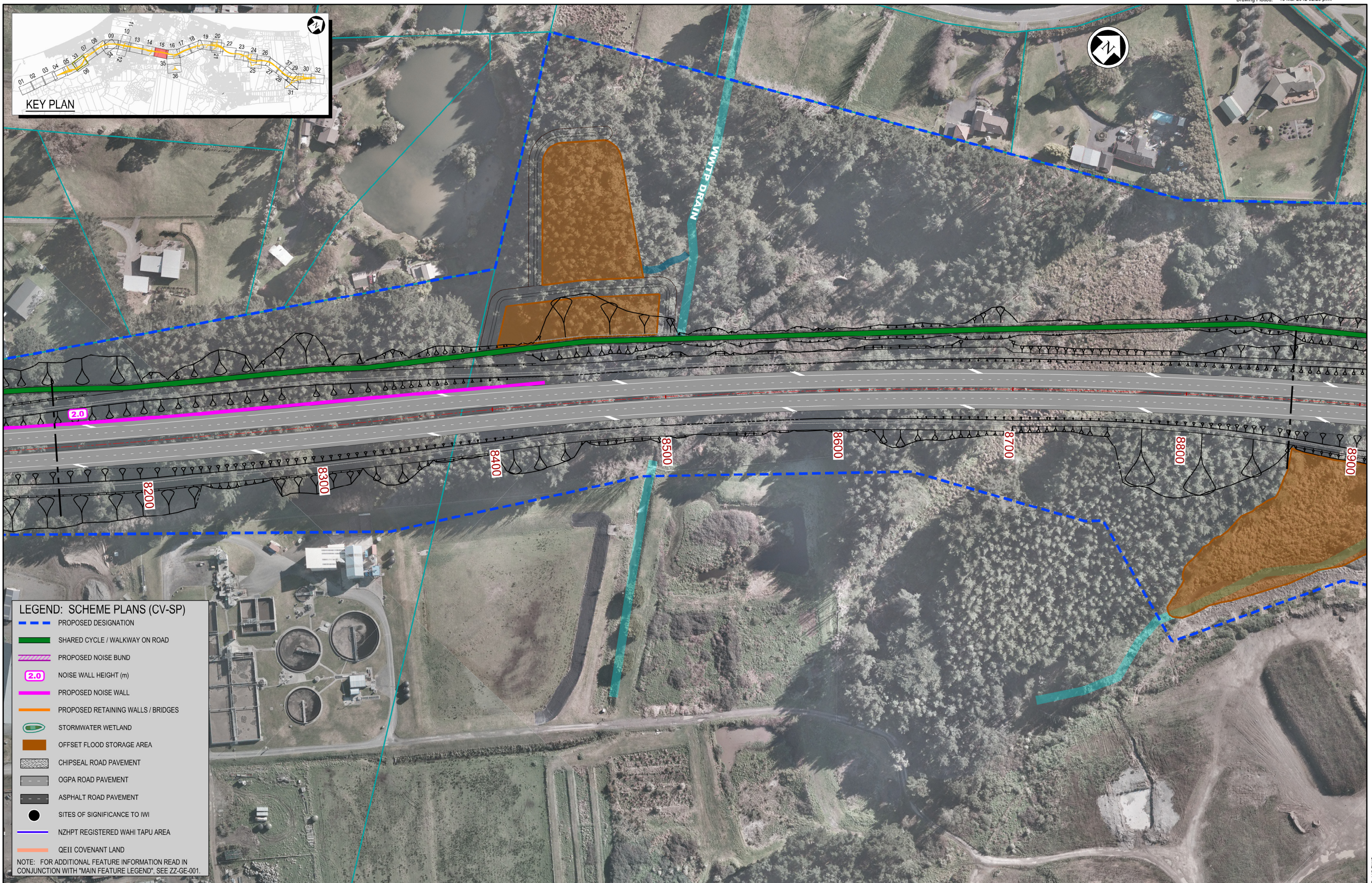

**LEGEND: SCHEME PLANS (CV-SP)**

- PROPOSED DESIGNATION
- SHARED CYCLE / WALKWAY ON ROAD
- PROPOSED NOISE BUND
- 2.0 NOISE WALL HEIGHT (m)
- PROPOSED NOISE WALL
- PROPOSED RETAINING WALLS / BRIDGES
- STORMWATER WETLAND
- OFFSET FLOOD STORAGE AREA
- CHIPSEAL ROAD PAVEMENT
- OGPA ROAD PAVEMENT
- ASPHALT ROAD PAVEMENT
- SITES OF SIGNIFICANCE TO IWI
- NZHPT REGISTERED WAHI TAPU AREA
- QEII COVENANT LAND

NOTE: FOR ADDITIONAL FEATURE INFORMATION READ IN CONJUNCTION WITH "MAIN FEATURE LEGEND", SEE ZZ-GE-001.

NOTES:

Original Scale (A3)  
1:2000

1	AEE LODGEMENT	NRN	15.03.12
Revision:	Amendment	Approved:	Date:



**MACKAYS TO PEKA PEKA EXPRESSWAY**

PROPOSED EXPRESSWAY  
SCHEME PLAN  
SHEET 15 OF 37

Status:	FOR CONSENTING
Document ID:	M2PP-AEE-DWG
Drawing No:	CV-SP-115
Rev:	1

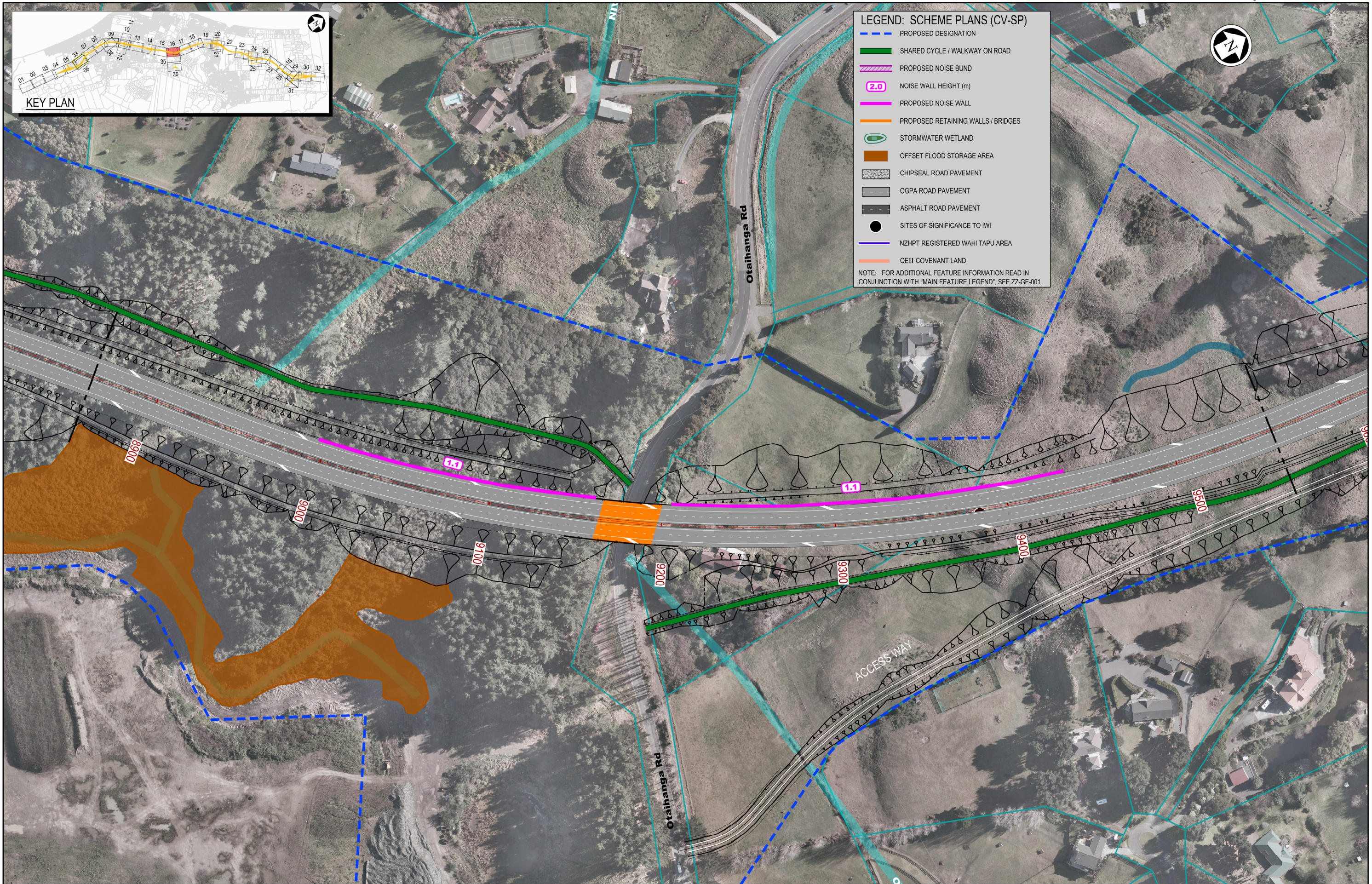

NOTES:

Original Scale (A3)				
1:2000				
1	AEE LODGEMENT	NRN	15.03.12	
Revision:	Amendment	Approved:	Date:	



Project: <b>MACKAYS TO PEKA PEKA EXPRESSWAY</b>	
Title: <b>PROPOSED EXPRESSWAY SCHEME PLAN SHEET 16 OF 37</b>	
Status: FOR CONSENTING	
Document ID: M2PP-AEE-DWG	Rev:
Drawing No: <b>CV-SP-116</b>	1