

LEGEND: SCHEME PLANS (CV-SP)

- PROPOSED DESIGNATION
 - SHARED CYCLE / WALKWAY ON ROAD
 - PROPOSED NOISE BUND
 - 2.0 NOISE WALL HEIGHT (m)
 - PROPOSED NOISE WALL
 - PROPOSED RETAINING WALLS / BRIDGES
 - STORMWATER WETLAND
 - OFFSET FLOOD STORAGE AREA
 - CHIPSEAL ROAD PAVEMENT
 - OGPA ROAD PAVEMENT
 - ASPHALT ROAD PAVEMENT
 - SITES OF SIGNIFICANCE TO IWI
 - NZHPT REGISTERED WAHI TAPU AREA
 - QEII COVENANT LAND
- NOTE: FOR ADDITIONAL FEATURE INFORMATION READ IN CONJUNCTION WITH "MAIN FEATURE LEGEND", SEE ZZ-GE-001.

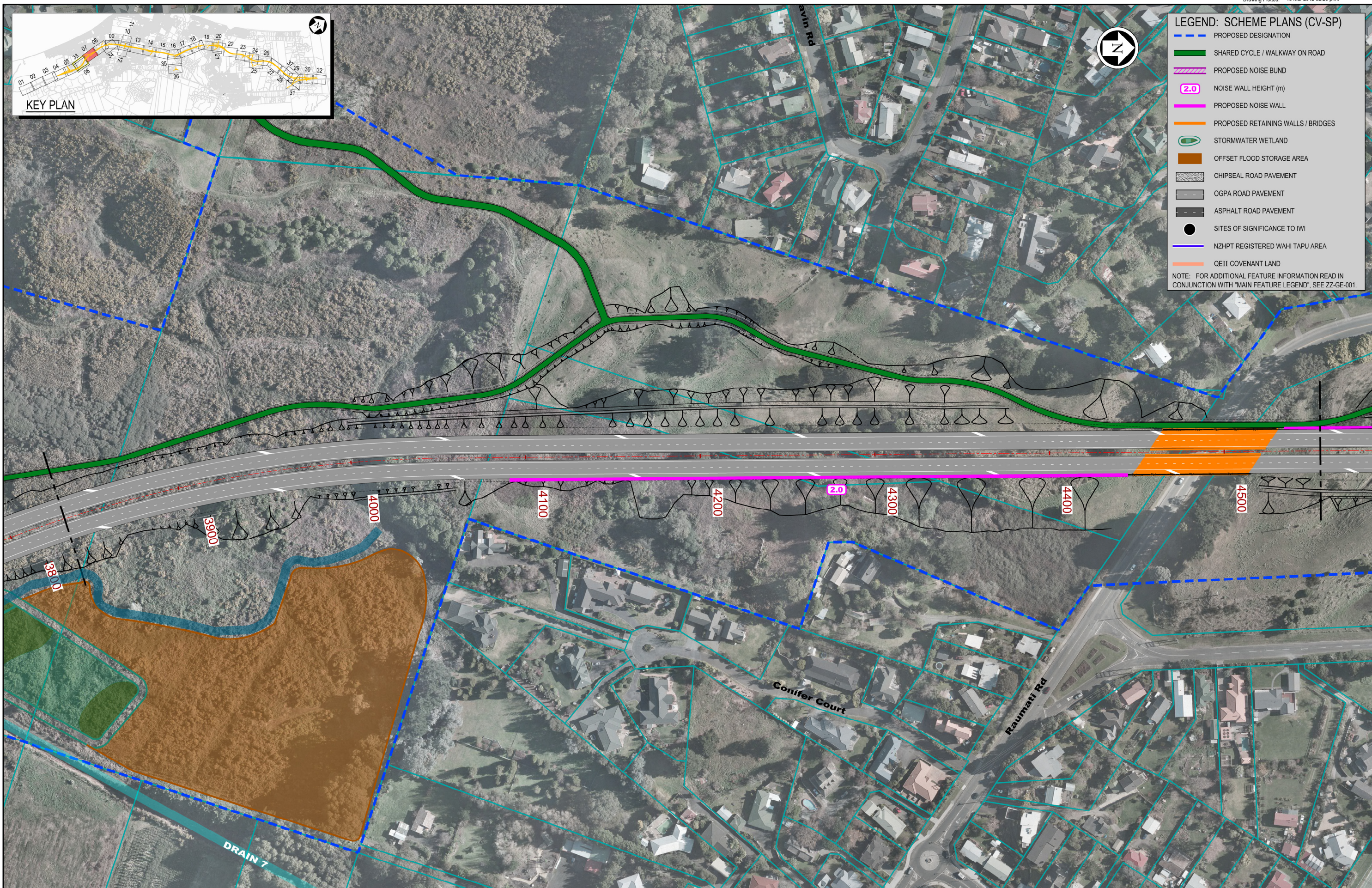

NOTES:

Original Scale (A3)
1:2000

| | | | |
|-----------|---------------|-----------|----------|
| 1 | AEE LODGEMENT | NRN | 15.03.12 |
| Revision: | Amendment | Approved: | Date: |



MACKAYS TO PEKA PEKA EXPRESSWAY

Title:
PROPOSED EXPRESSWAY
SCHEME PLAN
SHEET 7 OF 37

Status: FOR CONSENTING
Document ID: M2PP-AEE-DWG
Drawing No: CV-SP-107
Rev: 1

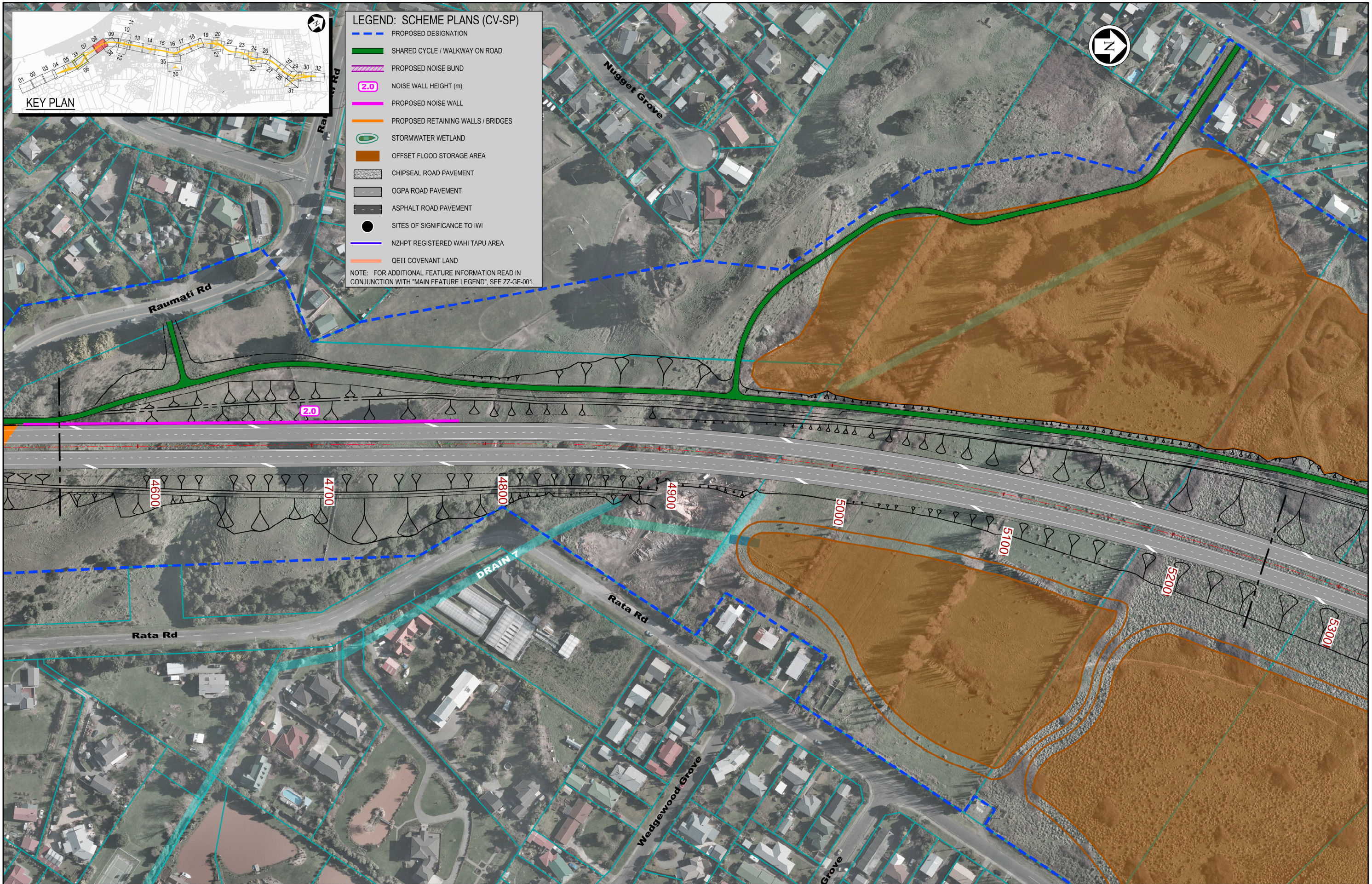

- LEGEND: SCHEME PLANS (CV-SP)**
- PROPOSED DESIGNATION
 - SHARED CYCLE / WALKWAY ON ROAD
 - PROPOSED NOISE BUND
 - (2.0) NOISE WALL HEIGHT (m)
 - PROPOSED NOISE WALL
 - PROPOSED RETAINING WALLS / BRIDGES
 - STORMWATER WETLAND
 - OFFSET FLOOD STORAGE AREA
 - CHIPSEAL ROAD PAVEMENT
 - OGPA ROAD PAVEMENT
 - ASPHALT ROAD PAVEMENT
 - SITES OF SIGNIFICANCE TO IW1
 - NZHPT REGISTERED WAHI TAPU AREA
 - QEII COVENANT LAND
- NOTE: FOR ADDITIONAL FEATURE INFORMATION READ IN CONJUNCTION WITH "MAIN FEATURE LEGEND", SEE ZZ-GE-001.

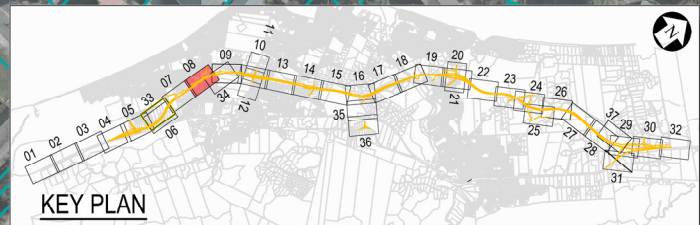

NOTES:

| | | | | |
|---------------------|---------------|-----------|----------|--|
| Original Scale (A3) | | | | |
| 1:2000 | | | | |
| 1 | AEE LODGEMENT | NRN | 15.03.12 | |
| Revision: | Amendment | Approved: | Date: | |



| | |
|---|------|
| Project: MACKAYS TO PEKA PEKA EXPRESSWAY | |
| Title: PROPOSED EXPRESSWAY SCHEME PLAN SHEET 8 OF 37 | |
| Status: FOR CONSENTING | |
| Document ID: M2PP-AEE-DWG | Rev: |
| Drawing No: CV-SP-108 | 1 |

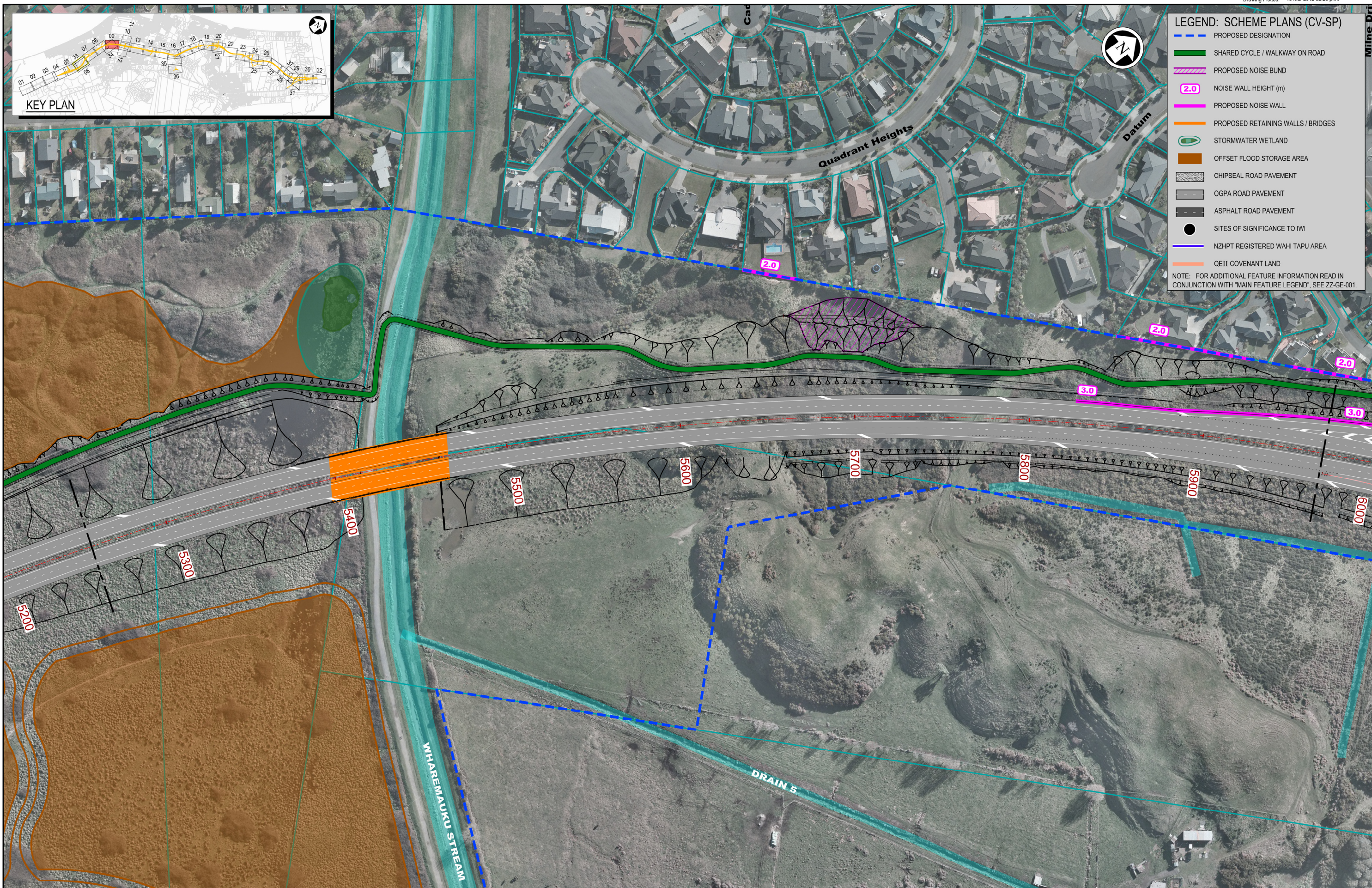

NOTES:

| | | | |
|---------------------|-----------|----------|--|
| Original Scale (A3) | | | |
| 1:2000 | | | |
| 1 AEE LODGEMENT | NRN | 15.03.12 | |
| Revision: Amendment | Approved: | Date: | |



Project: **MACKAYS TO PEKA PEKA EXPRESSWAY**

Title: **PROPOSED EXPRESSWAY SCHEME PLAN SHEET 9 OF 37**

| | |
|------------------------------|----------|
| Status: FOR CONSENTING | |
| Document ID: M2PP-AEE-DWG | Rev: |
| Drawing No: CV-SP-109 | 1 |

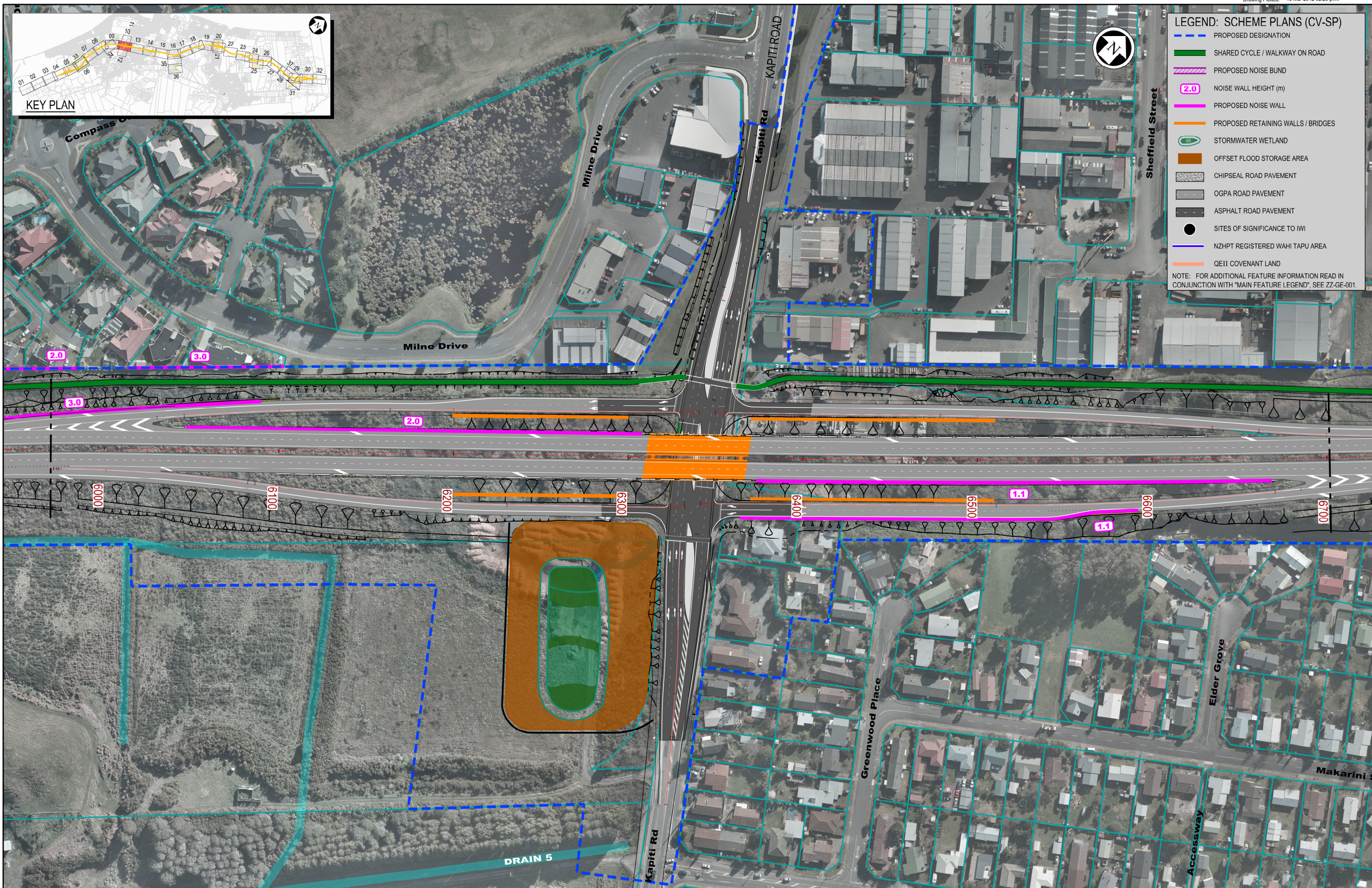

LEGEND: SCHEME PLANS (CV-SP)

- PROPOSED DESIGNATION
- SHARED CYCLE / WALKWAY ON ROAD
- PROPOSED NOISE BUND
- NOISE WALL HEIGHT (m)
- PROPOSED NOISE WALL
- PROPOSED RETAINING WALLS / BRIDGES
- STORMWATER WETLAND
- OFFSET FLOOD STORAGE AREA
- CHIPSEAL ROAD PAVEMENT
- OGPA ROAD PAVEMENT
- ASPHALT ROAD PAVEMENT
- SITES OF SIGNIFICANCE TO IWI
- NZHPT REGISTERED WAHI TAPU AREA
- QEII COVENANT LAND

NOTE: FOR ADDITIONAL FEATURE INFORMATION READ IN CONJUNCTION WITH "MAIN FEATURE LEGEND", SEE ZZ-GE-001.

NOTES:

Original Scale (A3)
1:2000

| | | | |
|-----------|---------------|-----------|----------|
| 1 | AEE LODGEMENT | NRN | 15.03.12 |
| Revision: | Amendment | Approved: | Date: |



Project: **MACKAYS TO PEKA PEKA EXPRESSWAY**

Title: **PROPOSED EXPRESSWAY SCHEME PLAN SHEET 10 OF 37**

Status: FOR CONSENTING

Document ID: M2PP-SAR-DWG

Drawing No: **CV-SP-110**

Rev: 1