

NOTES:

Original Scale (A3)

1	AEE LODGEMENT	NRN	15.03.12
Revision:	Amendment	Approved:	Date:



Project: **MACKAYS TO PEKA PEKA EXPRESSWAY**

Title: **PROPOSED EXPRESSWAY SCHEME PLANS SHEET INDEX**

Status: FOR CONSENTING

Document ID: M2PP-AEE-DWG

Drawing No: **CV-SP-100**

Rev: 1

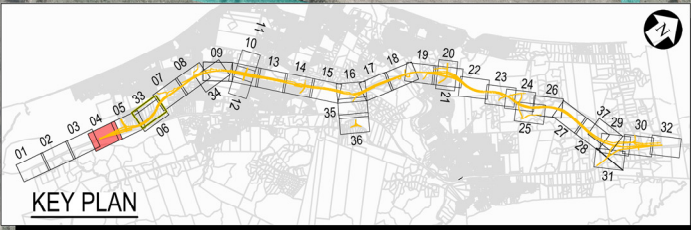

- LEGEND: SCHEME PLANS (CV-SP)**
- PROPOSED DESIGNATION
  - SHARED CYCLE / WALKWAY ON ROAD
  - PROPOSED NOISE BUND
  - 2.0 NOISE WALL HEIGHT (m)
  - PROPOSED NOISE WALL
  - PROPOSED RETAINING WALLS / BRIDGES
  - STORMWATER WETLAND
  - OFFSET FLOOD STORAGE AREA
  - CHIPSEAL ROAD PAVEMENT
  - OGPA ROAD PAVEMENT
  - ASPHALT ROAD PAVEMENT
  - SITES OF SIGNIFICANCE TO IW1
  - NZHPT REGISTERED WAHI TAPU AREA
  - QEII COVENANT LAND
- NOTE: FOR ADDITIONAL FEATURE INFORMATION READ IN CONJUNCTION WITH "MAIN FEATURE LEGEND", SEE ZZ-GE-001.

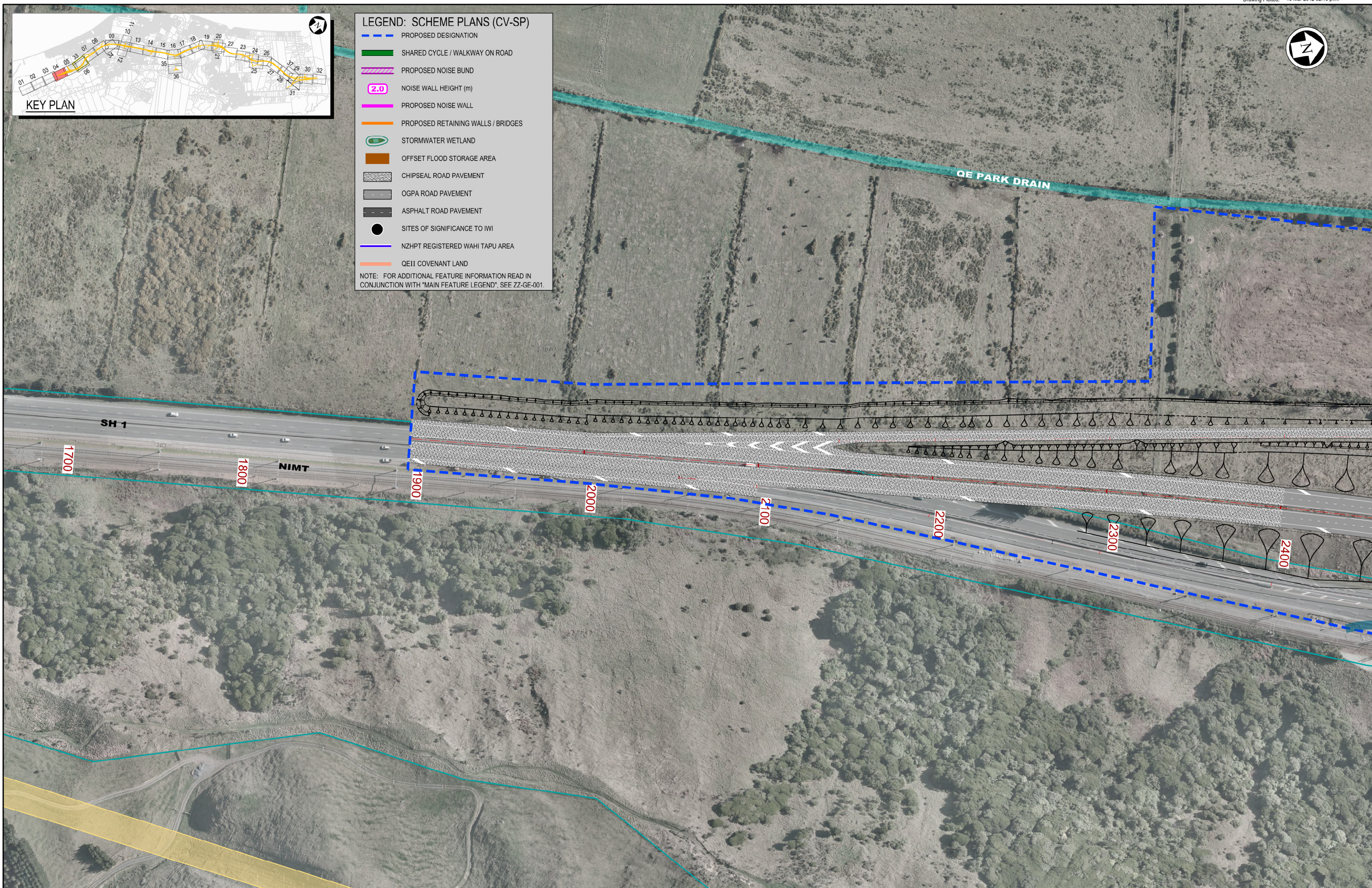

NOTES:

Original Scale (A3)			
1:2000			
1	AEE LODGEMENT	NRN	15.03.12
Revision:	Amendment	Approved:	Date:



<b>MACKAYS TO PEKA PEKA EXPRESSWAY</b>	
PROPOSED EXPRESSWAY SCHEME PLAN SHEET 4 OF 37	
Status: - FOR CONSENTING Document ID: M2PP-AEE-DWG Drawing No: CV-SP-104	Rev: 1

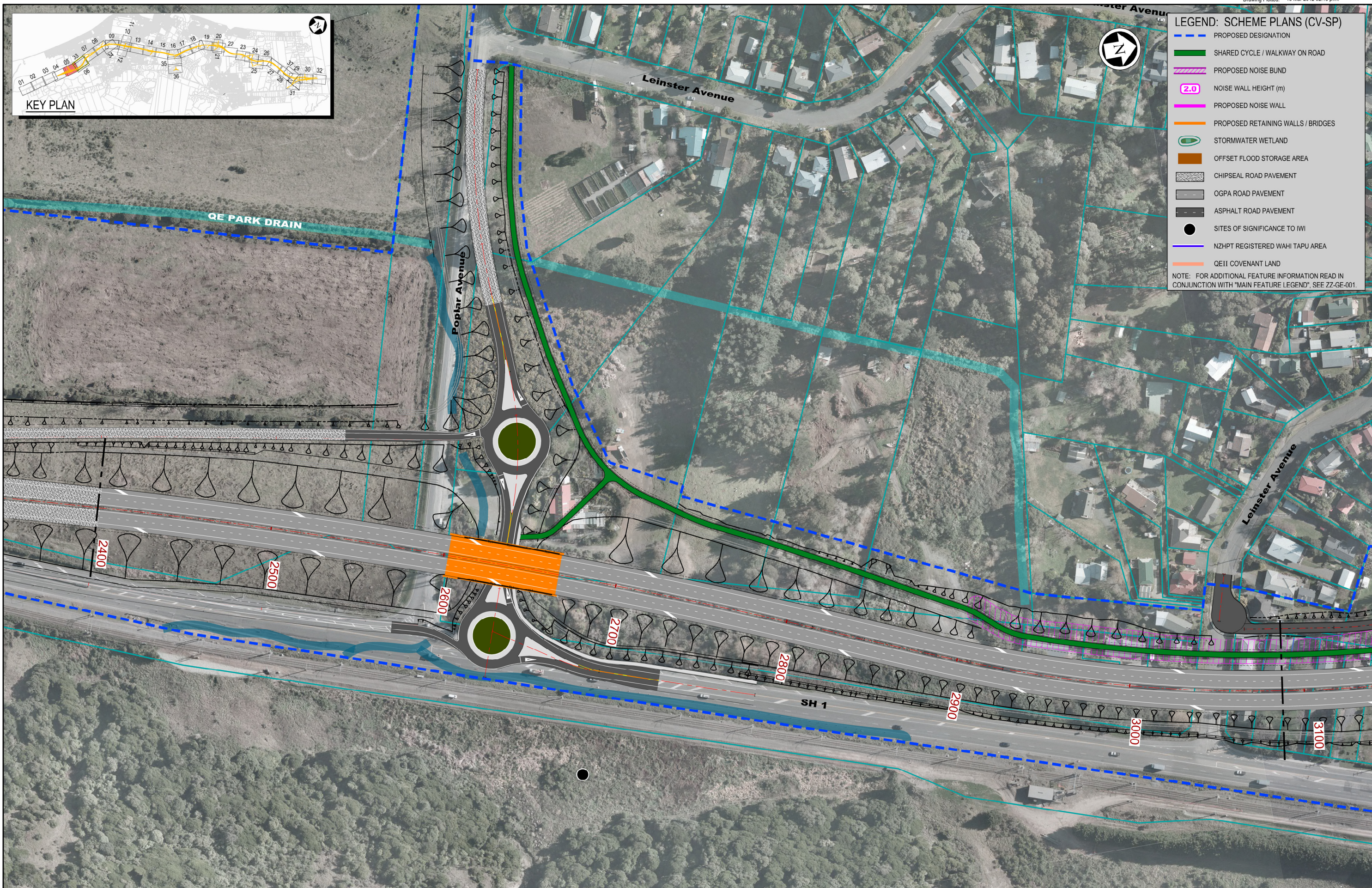

**LEGEND: SCHEME PLANS (CV-SP)**

- PROPOSED DESIGNATION
- SHARED CYCLE / WALKWAY ON ROAD
- PROPOSED NOISE BUND
- 2.0 NOISE WALL HEIGHT (m)
- PROPOSED NOISE WALL
- PROPOSED RETAINING WALLS / BRIDGES
- STORMWATER WETLAND
- OFFSET FLOOD STORAGE AREA
- CHIPSEAL ROAD PAVEMENT
- OGPA ROAD PAVEMENT
- ASPHALT ROAD PAVEMENT
- SITES OF SIGNIFICANCE TO IWI
- NZHPT REGISTERED WAHI TAPU AREA
- QEII COVENANT LAND

NOTE: FOR ADDITIONAL FEATURE INFORMATION READ IN CONJUNCTION WITH "MAIN FEATURE LEGEND", SEE ZZ-GE-001.

NOTES:

Original Scale (A3)		
1:2000		
1 AEE LODGEMENT	NRN	15.03.12
Revision: Amendment	Approved:	Date:



<b>MACKAYS TO PEKA PEKA EXPRESSWAY</b>	
PROPOSED EXPRESSWAY SCHEME PLAN SHEET 5 OF 37	
Status: FOR CONSENTING	
Document ID: M2PP-AEE-DWG	Rev:
Drawing No: CV-SP-105	1

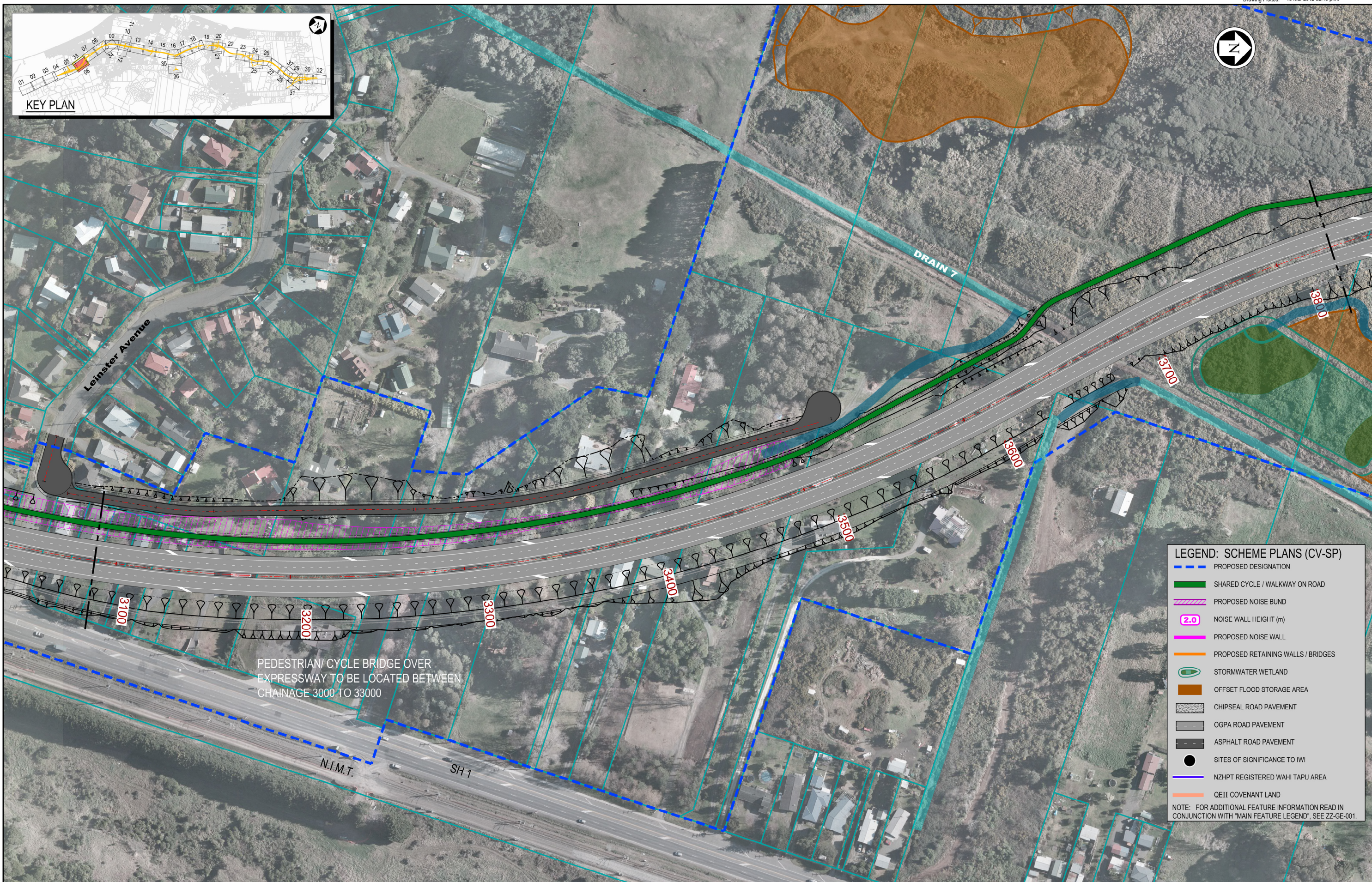
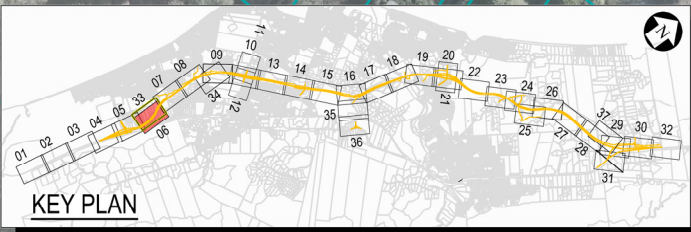

**LEGEND: SCHEME PLANS (CV-SP)**

- PROPOSED DESIGNATION
- SHARED CYCLE / WALKWAY ON ROAD
- PROPOSED NOISE BUND
- 2.0 NOISE WALL HEIGHT (m)
- PROPOSED NOISE WALL
- PROPOSED RETAINING WALLS / BRIDGES
- STORMWATER WETLAND
- OFFSET FLOOD STORAGE AREA
- CHIPSEAL ROAD PAVEMENT
- OGPA ROAD PAVEMENT
- ASPHALT ROAD PAVEMENT
- SITES OF SIGNIFICANCE TO IWI
- NZHT REGISTERED WAHI TAPU AREA
- QEII COVENANT LAND

NOTE: FOR ADDITIONAL FEATURE INFORMATION READ IN CONJUNCTION WITH 'MAIN FEATURE LEGEND', SEE ZZ-GE-001.

NOTES:

Original Scale (A3)	
1:2000	

1	AEE LODGEMENT	NRN	15.03.12
Revision:	Amendment	Approved:	Date:



**Project:** MACKAYS TO PEKA PEKA EXPRESSWAY

**Title:** PROPOSED EXPRESSWAY SCHEME PLAN SHEET 6 OF 37

Status: FOR CONSENTING	
Document ID: M2PP-AEE-DWG	Rev:
Drawing No: CV-SP-106	1