

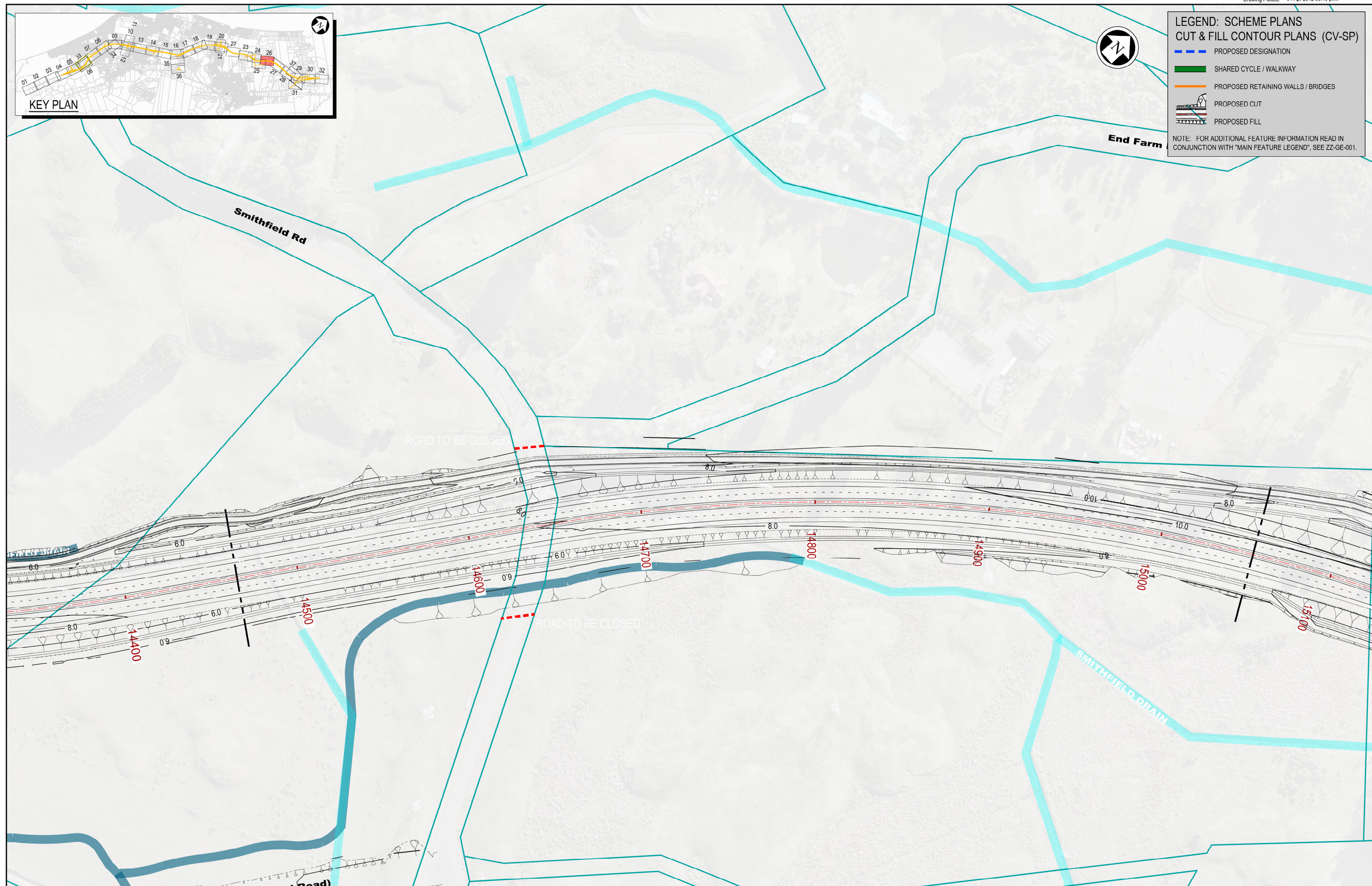

**LEGEND: SCHEME PLANS  
CUT & FILL CONTOUR PLANS (CV-SP)**

- PROPOSED DESIGNATION
- SHARED CYCLE / WALKWAY
- PROPOSED RETAINING WALLS / BRIDGES
- PROPOSED CUT
- PROPOSED FILL

NOTE: FOR ADDITIONAL FEATURE INFORMATION READ IN CONJUNCTION WITH "MAIN FEATURE LEGEND", SEE ZZ-GE-001.



NOTES:

Original Scale (A3)			
1:2000			
1	AEE LODGEMENT	NRN	15.03.12
Revision:	Amendment	Approved:	Date:



**MACKAYS TO PEKA PEKA EXPRESSWAY**

PROPOSED EXPRESSWAY  
PROPOSED CONTOUR PLAN  
SHEET 26 OF 37

Status:	FOR CONSENTING
Document ID:	M2PP-AEE-DWG
Drawing No:	CV-EW-226
Rev:	1

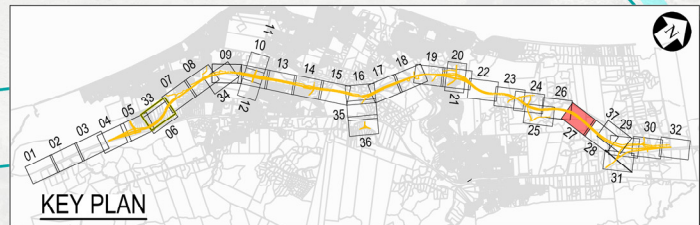

**LEGEND: SCHEME PLANS**  
**CUT & FILL CONTOUR PLANS (CV-SP)**

- PROPOSED DESIGNATION
- SHARED CYCLE / WALKWAY
- PROPOSED RETAINING WALLS / BRIDGES
- PROPOSED CUT
- PROPOSED FILL

NOTE: FOR ADDITIONAL FEATURE INFORMATION READ IN CONJUNCTION WITH "MAIN FEATURE LEGEND", SEE ZZ-GE-001.

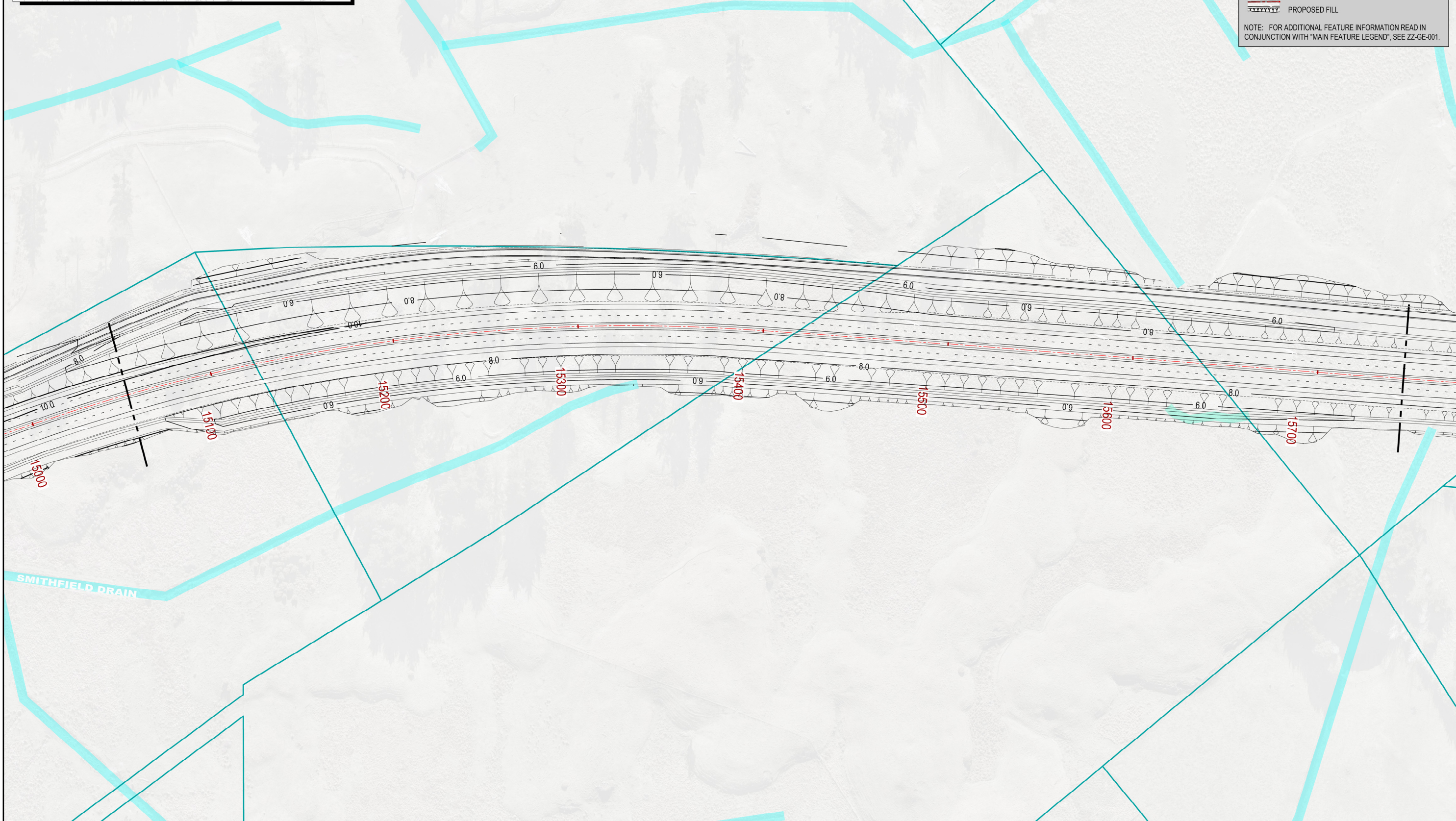

NOTES:

Original Scale (A3)  
1:2000

Revision	Description	NRN	Date
1	AEE LODGEMENT	NRN	15.03.12
	Amendment	Approved	Date



**MACKAYS TO PEKA PEKA EXPRESSWAY**

PROPOSED EXPRESSWAY  
 PROPOSED CONTOUR PLAN  
 SHEET 27 OF 37

Status:	FOR CONSENTING
Document ID:	M2PP-AEE-DWG
Drawing No:	CV-EW-227
Rev:	1



**LEGEND: SCHEME PLANS**  
**CUT & FILL CONTOUR PLANS (CV-SP)**

- PROPOSED DESIGNATION
- SHARED CYCLE / WALKWAY
- PROPOSED RETAINING WALLS / BRIDGES
- PROPOSED CUT
- PROPOSED FILL

NOTE: FOR ADDITIONAL FEATURE INFORMATION READ IN CONJUNCTION WITH "MAIN FEATURE LEGEND", SEE ZZ-GE-001.

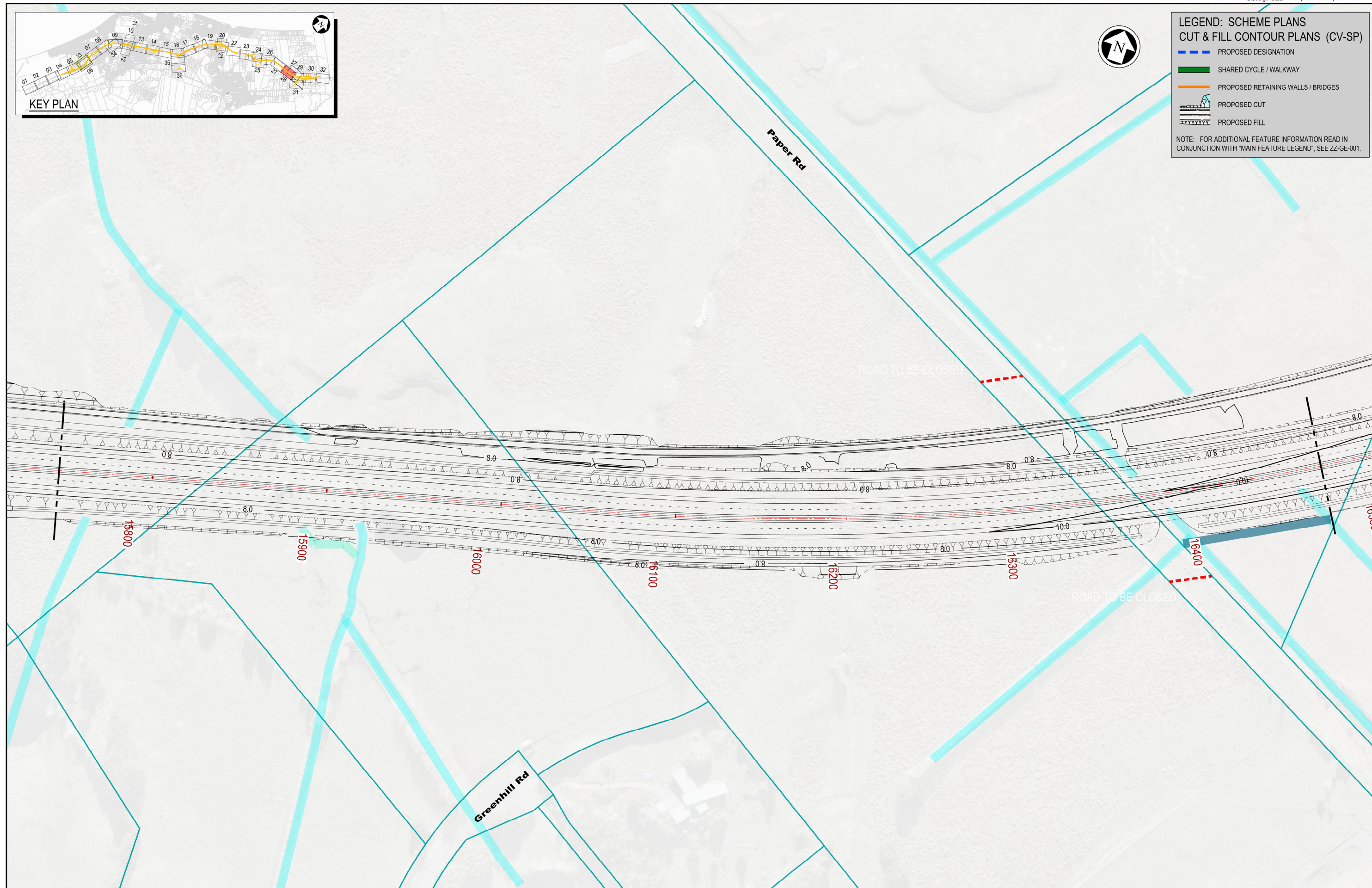

NOTES:

Original Scale (A3)			
1:2000			
1	AEE LODGEMENT	NRN	15.03.12
Revision:	Amendment	Approved:	Date:



Project: **MACKAYS TO PEKA PEKA EXPRESSWAY**

Title: **PROPOSED EXPRESSWAY  
 PROPOSED CONTOUR PLAN  
 SHEET 28 OF 37**

Status:	FOR CONSENTING
Document ID:	M2PP-AEE-DWG
Rev:	
Drawing No:	<b>CV-EW-228</b>
	<b>1</b>



**LEGEND: SCHEME PLANS**  
**CUT & FILL CONTOUR PLANS (CV-SP)**

- PROPOSED DESIGNATION
- SHARED CYCLE / WALKWAY
- PROPOSED RETAINING WALLS / BRIDGES
- PROPOSED CUT
- PROPOSED FILL

NOTE: FOR ADDITIONAL FEATURE INFORMATION READ IN CONJUNCTION WITH "MAIN FEATURE LEGEND", SEE ZZ-GE-001.

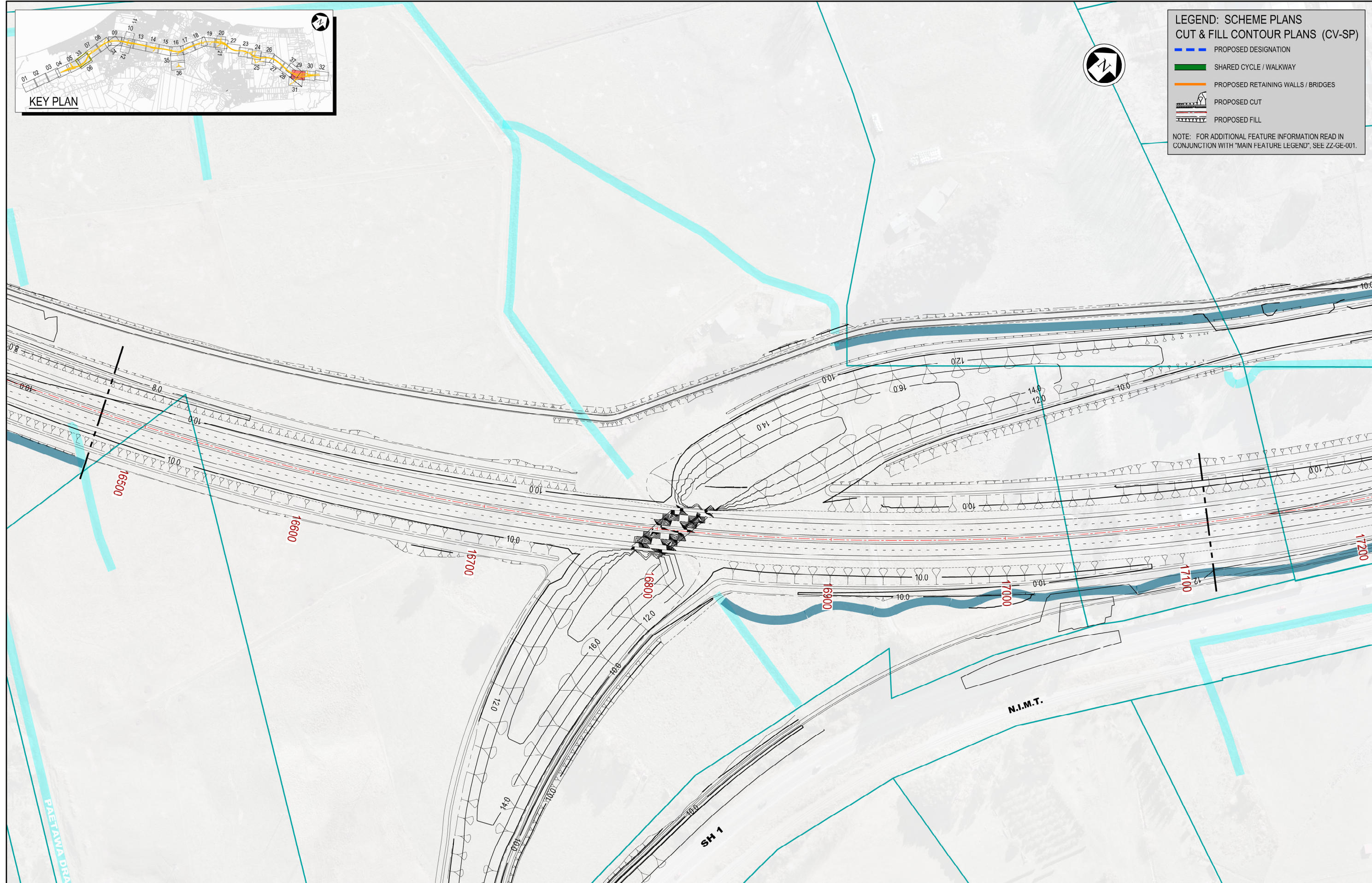

NOTES:

Original Scale (A3)			
1:2000			
A	AEE LODGEMENT	NRN	18.03.12
Revision:	Amendment	Approved:	Date:



Project: **MACKAYS TO PEKA PEKA EXPRESSWAY**

Title: **PROPOSED EXPRESSWAY  
 PROPOSED CONTOUR PLAN  
 SHEET 29 OF 37**

Status:	FOR CONSENTING
Document ID:	M2PP-AEE-DWG
Drawing No:	<b>CV-EW-229</b>
Rev:	<b>1</b>