

KEY:

- CATCHMENT #1 WHAREROA AREAS
- CATCHMENT #2 WHAREMAUKU AREAS
- CATCHMENT #3 WAIKANAE AREAS
- CATCHMENT #4 NGARARA AREAS
- SLOPE AREA - 0 TO 5%
- SLOPE AREA - 5 TO 10%
- SLOPE AREA - 10 TO 20%
- SLOPE AREA - OVER 20%

NOTES:

Original Scale (A3)			
1:5000			
1	AEE LODGEMENT	GJR	15.03.12
Revision:	Amendment:	Approved:	Date:



Project: **MACKAYS TO PEKA PEKA EXPRESSWAY**

Title: **EROSION & SEDIMENT CONTROL CHAINAGES 8300 TO 10400 USLE SLOPES**

Status: -

Document ID: M2PP-AEE-DWG

Drawing No: **CV-CM-277**

Rev. 1

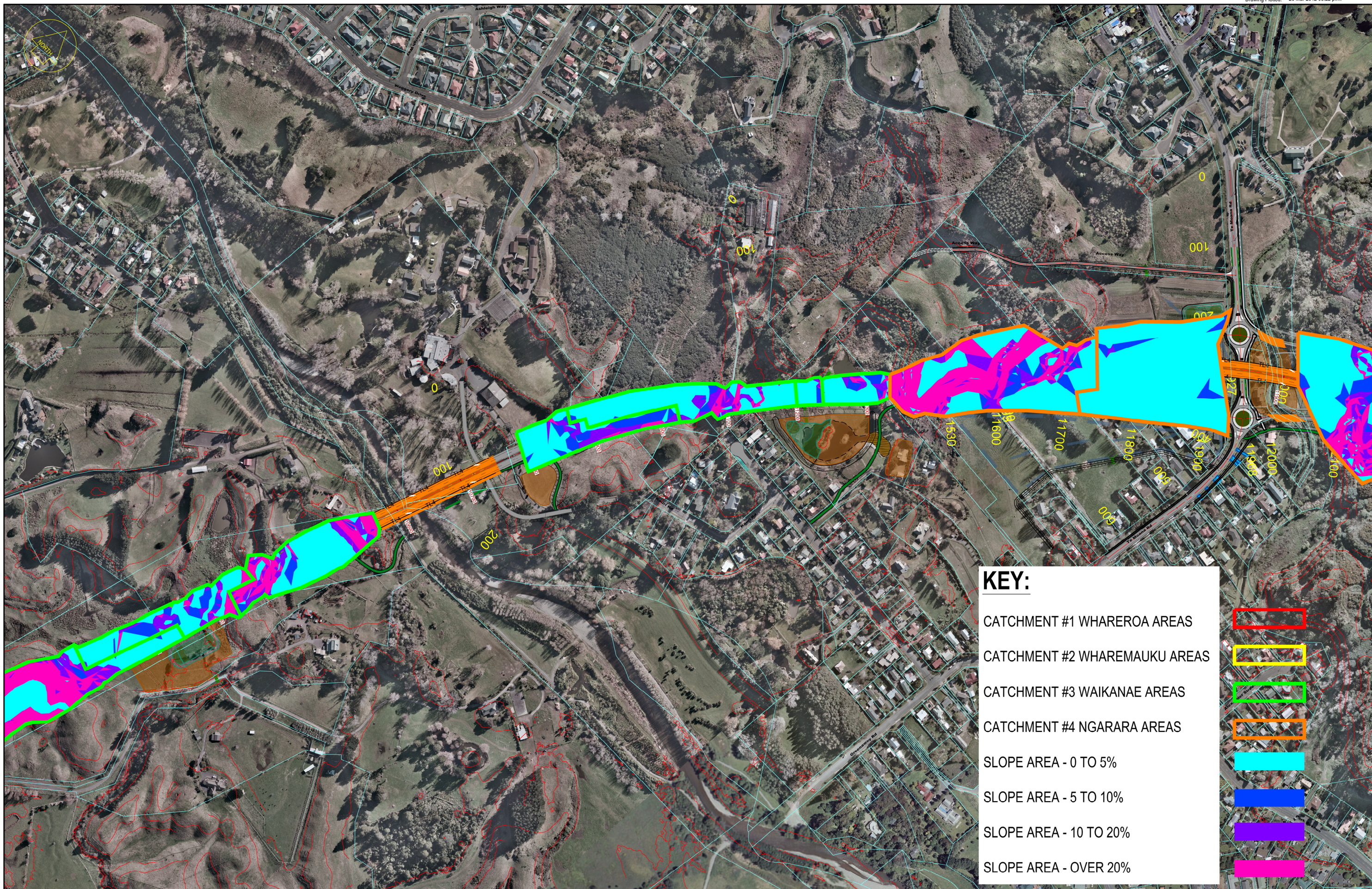

KEY:

- CATCHMENT #1 WHAREROA AREAS
- CATCHMENT #2 WHAREMAUKU AREAS
- CATCHMENT #3 WAIKANAЕ AREAS
- CATCHMENT #4 NGARARA AREAS
- SLOPE AREA - 0 TO 5%
- SLOPE AREA - 5 TO 10%
- SLOPE AREA - 10 TO 20%
- SLOPE AREA - OVER 20%

NOTES:

Original Scale (A3)			
1:5000			
1	AEE LODGEMENT	GJR	15.03.12
Revision:	Amendment:	Approved:	Date:



Project: MACKAYS TO PEKA PEKA EXPRESSWAY

Title: EROSION & SEDIMENT CONTROL CHAINAGES 10000 TO 12100 USLE SLOPES

Status: -

Document ID: M2PP-AEE-DWG

Drawing No: CV-CM-278

Rev: 1