

NOTES:

- (A)** - Smithfield Road New Alignment
- (B)** - Site Access of existing entranceway

DETAILS:

- The TM for this site will be established to Level 1 CoPTM requirements
- Final pavement works to tie into Ngarara Road will be carried out under discrete daytime TM

FOR TOC
NOT FOR CONSTRUCTION

No.	Revision	By	Chk	Chk.V	Appd	Date
A	TRAFFIC STAGING FOR TOC PHASE	BB				16-05-13
0	TRAFFIC STAGING FOR CONSENTING	NRN				15-03-12

Original Scale (A1)	Design	Drawn	BB	16-05-13	Approved For Construction*
Reduced Scale (A3)	Design Verifier				Date
	Design Check				

* Refer to Revision 1 for Original Signature

Project:	SH1 MACKAYS TO PEKA PEKA EXPRESSWAY RP 1012/0.00 TO 1023/5.00
----------	--

Title:	SMITHFIELD ROAD TIE-IN
--------	------------------------

Drawing No:	CV-CM-326	Rev:	0
-------------	-----------	------	---

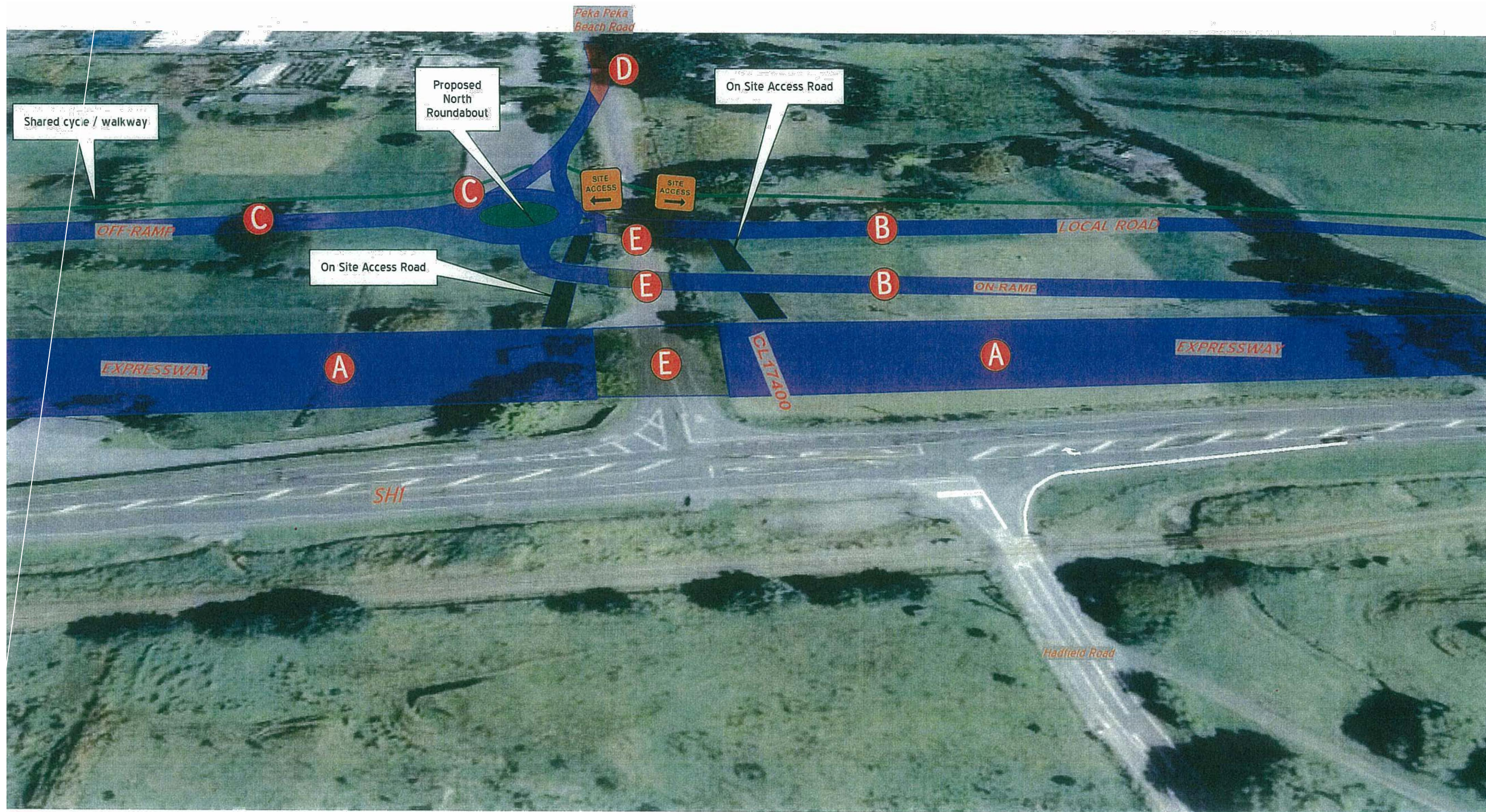

NOTES:

- A** - Expressway constructed either side of Peka Peka Road
- B** - New road connections north of Peka Peka Road completed
- C** - North Roundabout and OFF-Ramp completed south of Peka Peka Road
- D** - Tie-in to Peka Peka Road on the approach to the roundabout completed under discrete TM moving the traffic away from work activities, following the establishment of the temporary access to SH1 from the southern round-a-bout, refer drawing M2PP-AEE-DWG-CV-CM-325
- E** - The three areas which cross the existing Peka Peka Road to be constructed with traffic diverted onto the OFF-Ramp "C" and using the temporary intersection from the southern round-a-bout to access SH1

DETAILS:

- All site access off Peka Peka Road at the nominated locations with internal access roads to each construction zone area from these access points
- All signage to Level Two CoPTTM requirements

FOR TOC
NOT FOR CONSTRUCTION

No.	Revision	By	Chk	Chk.V	Appd	Date
A	TRAFFIC STAGING FOR TOC PHASE	BB				16-05-13
0	TRAFFIC STAGING FOR CONSENTING	NRN				15-03-12

Original Scale (A1)	Design	Drawn	BB	16-05-13	Approved For Construction*
Reduced Scale (A3)	Design Verifier	Dwg Check			Date

* Refer to Revision 1 for Original Signature

1
Mackays to Peka Peka

Project: SH1 MACKAYS TO PEKA PEKA EXPRESSWAY
RP 1012/0.00 TO 1023/5.00

Title: PEKA PEKA RD INTERCHANGE STAGE 1

Drawing No: CV-CM-327
Rev: 0

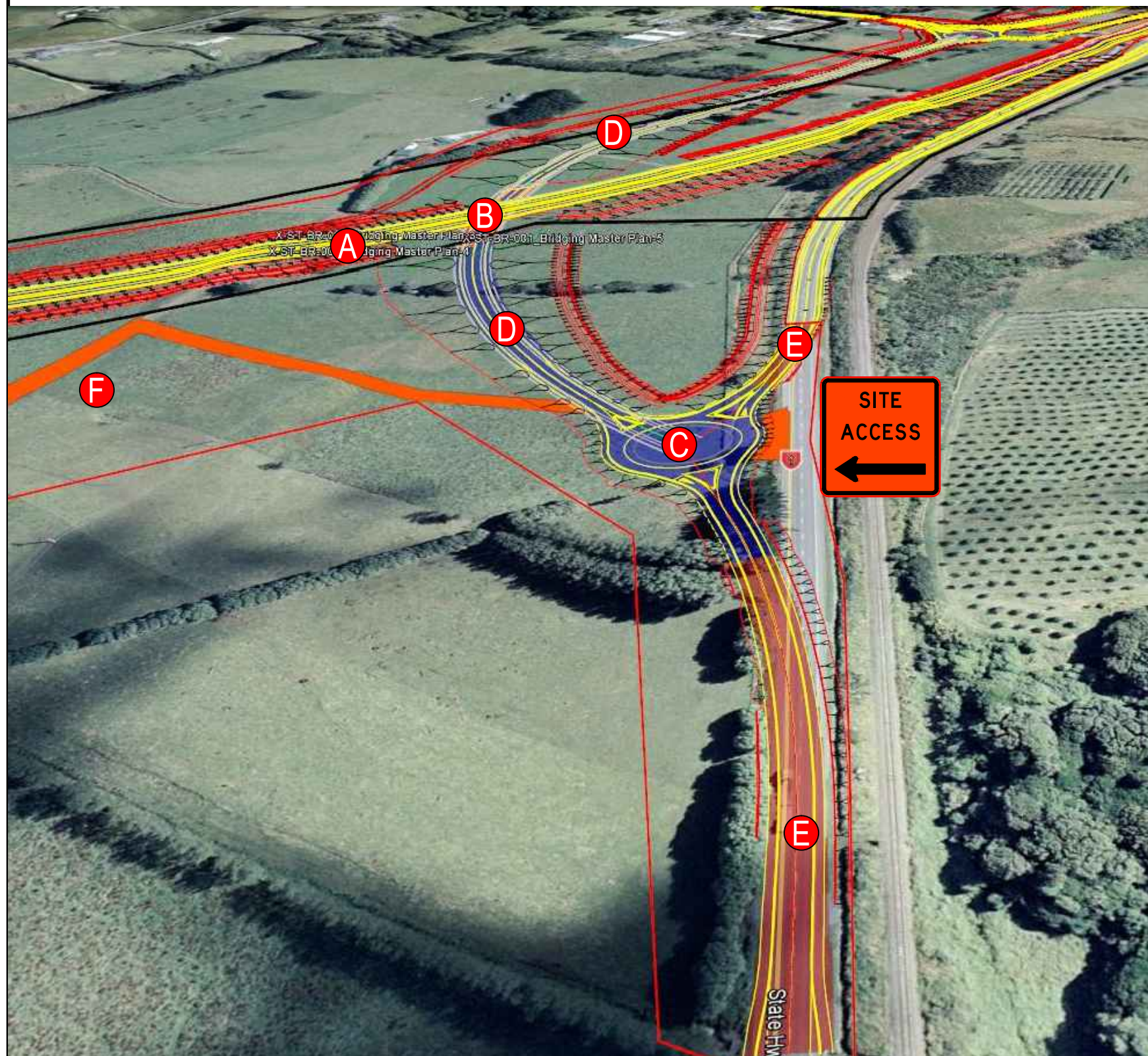

- A** Expressway completed through to Peka Peka Rd
- B** New bridge constructed over expressway, Access from Peka Peka Rd
- C** South Roundabout and approach ramps completed outside of State Highway 1 lanes and shoulders with access off the State Highway
- D** Construction of road between roundabouts either side of the new overbridge completed with access from Peka Peka Road and the State Highway
- E** Final Tie-in to State Highway 1 after expressway is opened staged to ensure access is maintained for traffic on the old road.
- F** State Highway 1 access point to be used to construction of the Paetana Bridge

Details:

- All site access of Peka Peka Road at the nominated locations or from State Highway 1 as shown.
- TL-3 barriers to be used on the State Highway to separate the work area from live lanes.
- All traffic management on State Highway 1 to be undertaken to COPTTM Level 2 standards.
- All traffic management on Peka Peka Road to be undertaken to COPTTM Level 1 standards.
- The temporary intersection layout for the State Highway 1 site access point will be as per the drawing below

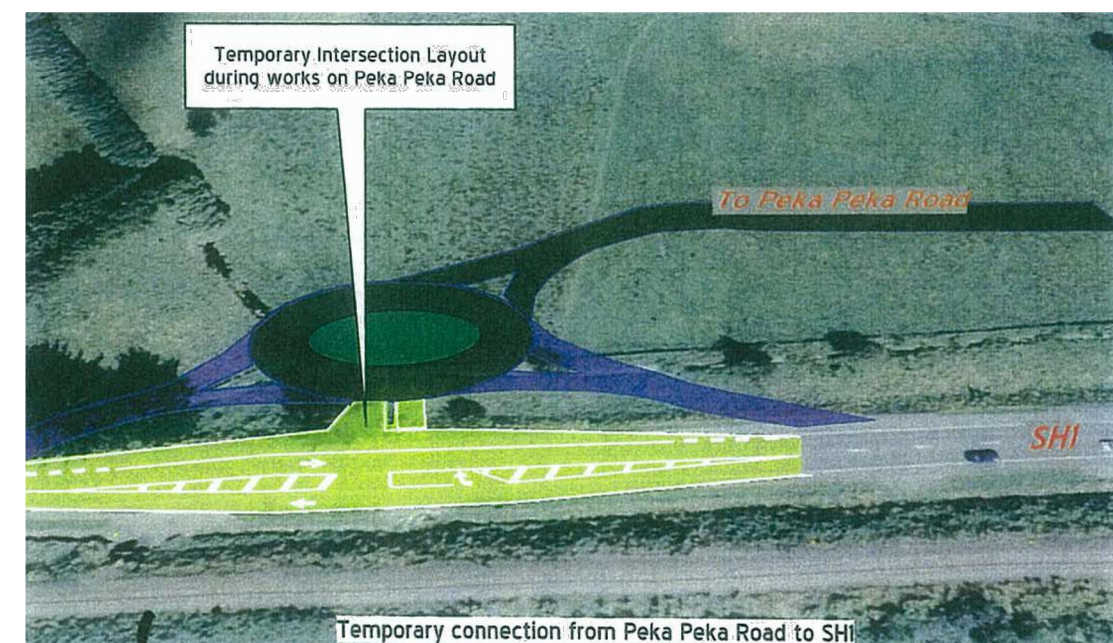

FOR TOC
NOT FOR CONSTRUCTION

No.	Revision	By	Chk	Chk.V	Appd	Date
A	TRAFFIC STAGING FOR TOC PHASE	BB				16-05-13
0	TRAFFIC STAGING FOR CONSENTING	NRN				15-03-12

Original Scale (A1)	Design	Drawn	BB	16-05-13	Approved For Construction*
Reduced Scale (A3)	Design Verifier	Dwg Check			Date

* Refer to Revision 1 for Original Signature

Project: SH1 MACKAYS TO PEKA PEKA EXPRESSWAY
RP 1012/0.00 TO 1023/5.00

Title: PEKA PEKA RD INTERCHANGE STAGE 2

Drawing No: CV-CM-328
Rev: 0