

PLAN SET 3

ROAD ALIGNMENT

| EAST WEST LINK DRAWING REGISTER | | | | | | | | | |
|---------------------------------|---|------------------|-------------------|---|--|--|--|--|--|
| DWG NUMBER | DRAWING TITLE | CURRENT REVISION | DATE AND REVISION | | | | | | |
| | | | | | | | | | |
| | | | 1/12/2016 | | | | | | |
| | | | 14/12/2016 | | | | | | |
| | PLAN SET 3 - ROAD ALIGNMENT | | | | | | | | |
| AEE-AL-001 | ROAD ALIGNMENT - EAST WEST LINK - DRAWING INDEX, NOTES AND LEGEND | 1 | 0 | 1 | | | | | |
| AEE-AL-100 | ROAD ALIGNMENT - EAST WEST LINK - OVERVIEW PLAN | 1 | 0 | 1 | | | | | |
| AEE-AL-101 | ROAD ALIGNMENT - SH20/NEILSON STREET INTERCHANGE - SHEET 1 | 0 | 0 | | | | | | |
| AEE-AL-102 | ROAD ALIGNMENT - NEILSON STREET INTERCHANGE - SHEET 2 | 0 | 0 | | | | | | |
| AEE-AL-103 | ROAD ALIGNMENT - GALWAY STREET - SHEET 3 | 0 | 0 | | | | | | |
| AEE-AL-104 | ROAD ALIGNMENT - EMBANKMENT - SHEET 4 | 0 | 0 | | | | | | |
| AEE-AL-105 | ROAD ALIGNMENT - EMBANKMENT - SHEET 5 | 0 | 0 | | | | | | |
| AEE-AL-106 | ROAD ALIGNMENT - EMBANKMENT/ANNS CREEK - SHEET 6 | 0 | 0 | | | | | | |
| AEE-AL-107 | ROAD ALIGNMENT - ANNS CREEK - SHEET 7 | 1 | 0 | 1 | | | | | |
| AEE-AL-108 | ROAD ALIGNMENT - ANNS CREEK/SYLVA PARK ROAD - SHEET 8 | 1 | 0 | 1 | | | | | |
| AEE-AL-109 | ROAD ALIGNMENT - SH1/SYLVA PARK RAMPS - SHEET 9 | 1 | 0 | 1 | | | | | |
| AEE-AL-110 | ROAD ALIGNMENT - SH1/SYLVA PARK RAMPS - SHEET 10 | 0 | 0 | | | | | | |
| AEE-AL-111 | ROAD ALIGNMENT - SH1/PANAMA ROAD - SHEET 11 | 0 | 0 | | | | | | |
| AEE-AL-112 | ROAD ALIGNMENT - SH1/OTAHUHU CREEK - SHEET 12 | 0 | 0 | | | | | | |
| AEE-AL-113 | ROAD ALIGNMENT - PRINCES STREET INTERCHANGE - SHEET 13 | 0 | 0 | | | | | | |
| AEE-AL-114 | ROAD ALIGNMENT - NEILSON STREET INTERCHANGE - LOCAL ROADS - SHEET 14A AND 14B | 0 | 0 | | | | | | |
| AEE-AL-115 | ROAD ALIGNMENT - CAPTAIN SPRINGS ROAD/ PORTS LINK - SHEET 15A AND 15B | 0 | 0 | | | | | | |
| AEE-AL-116 | ROAD ALIGNMENT - EMBANKMENT - SHEET 16 | 0 | 0 | | | | | | |

LEGEND: ROAD ALIGNMENT

PROPOSED FEATURES

- CUT SLOPES
- ROAD ALIGNMENT
- FILL SLOPES
- TOE OF OUTER BUND
- FORESHORE VEGETATION
- SHINGLE FORESHORE SLOPE
- BRIDGE STRUCTURE
- DESIGNATION BOUNDARY

EXISTING FEATURES

- PROPERTY BOUNDARY
- EXISTING COASTAL MARINE BOUNDARY

- STORMWATER FOREBAY/ WETLAND AND BIOFILTRATION AREA
- GUIDE SIGN
- 1.8m FOOTPATH
- 3.0m SHARED PATH (TYPICAL) UNLESS OTHERWISE NOTED
- 3.0m COMMUTER CYCLEWAY PLUS 1.8m FOOTPATH
- 4.0m BOARDWALK
- 3.0m GRAVEL PATH
- RETAINING WALL
- NOISE WALL
- ROADWAY TRENCH

- TP-E
- EXISTING PATH TO REMAIN

ALIGNMENT PLANS, REFER DRAWINGS AEE-G-101 TO AEE-G-106 & AEE-AL-101 TO AEE-AL-116

| | | | | | |
|-----|---|-------|---------|-------|------------|
| 1 | ISSUED FOR CONSENT - GSR GRADE SEPARATION | AR | NN* | PK* | 14/12/2016 |
| 0 | ISSUED FOR CONSENT | AR | NN* | PK* | 01/12/2016 |
| No. | Issued Status | Drawn | Check'd | App'd | Date |

DISCLAIMER

This drawing is prepared under the RMA for resource consents and designations. Areas and measurements are subject to survey. Where the designs conflict with conditions the conditions will prevail. This Drawing must not be used for construction

WAKA KOTAHĪ

| | | | | | | | |
|----------|---------------------|----------------|--------------------|----------|----------------|----------|------------------|
| Drawn | A RAM | Drafting Check | J MURAHIDY | Reviewed | Design Manager | Approved | Alliance Manager |
| Designed | RT/LN/RB | Design Check | J MURAHIDY | | N NANCEKIVELL | | P KELLY |
| Scale: | Original Scale (A1) | | Reduced Scale (A3) | AS SHOWN | Contract No | PA4014 | |

| | |
|----------------|---|
| Drawing Title | ROAD ALIGNMENT EAST WEST LINK DRAWING INDEX, NOTES AND LEGEND |
| Drawing Number | AEE-AL-001 |
| Rev No. | 1 |

FOR CONSENT

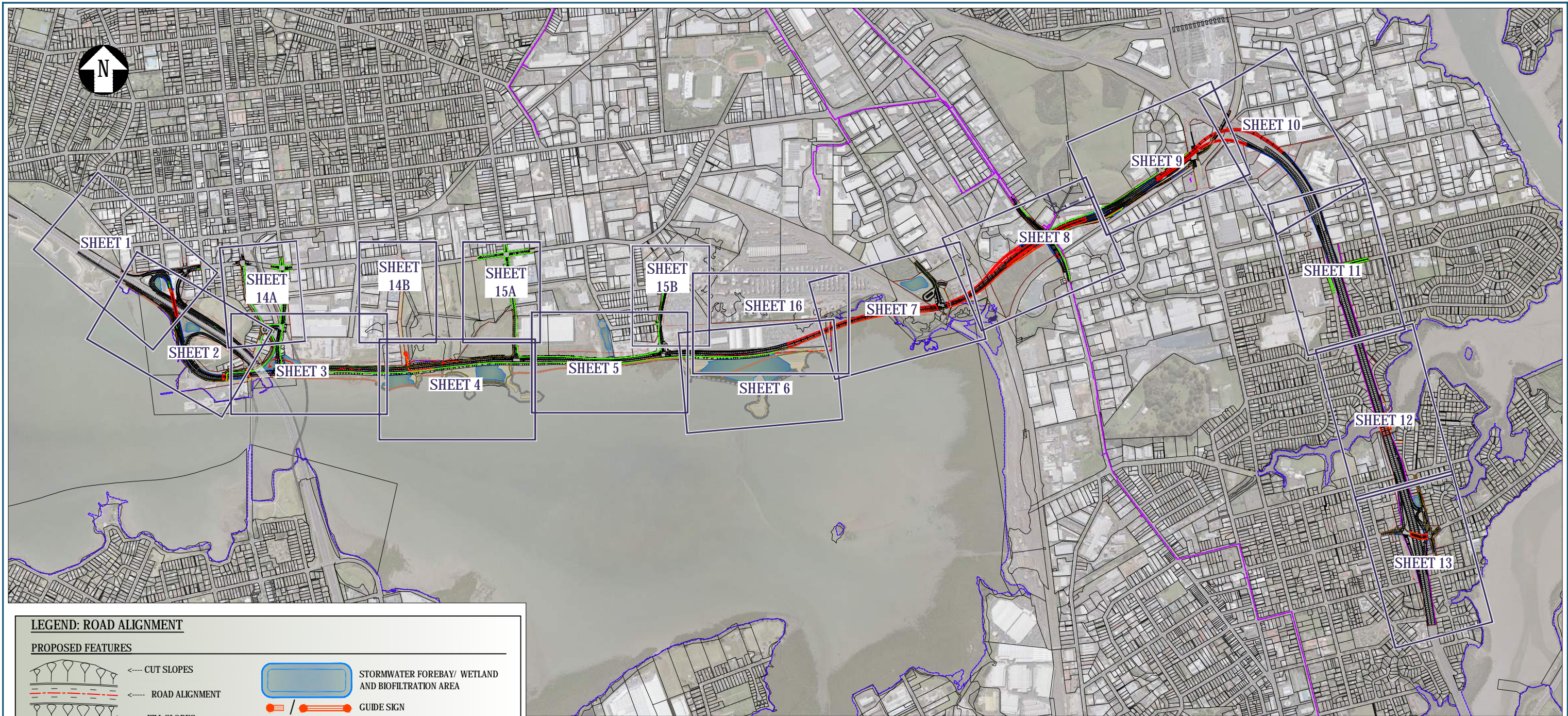

LEGEND: ROAD ALIGNMENT

PROPOSED FEATURES

- CUT SLOPES
- ROAD ALIGNMENT
- FILL SLOPES
- TOE OF OUTER BUND
- FORESHORE VEGETATION
- SHINGLE FORESHORE SLOPE
- BRIDGE STRUCTURE
- DESIGNATION BOUNDARY
- STORMWATER FOREBAY/ WETLAND AND BIOFILTRATION AREA
- GUIDE SIGN
- 1.8m FOOTPATH
- 3.0m SHARED PATH (TYPICAL) UNLESS OTHERWISE NOTED
- 3.0m COMMUTER CYCLEWAY PLUS 1.8m FOOTPATH
- 4.0m BOARDWALK
- 3.0m GRAVEL PATH
- RETAINING WALL
- NOISE WALL
- ROADWAY TRENCH

EXISTING FEATURES

- PROPERTY BOUNDARY
- EXISTING COASTAL MARINE BOUNDARY
- TP-E TP-E TRANSPOWER OVERHEAD CABLES
- EXISTING PATH TO REMAIN

ALIGNMENT PLANS, REFER DRAWINGS AEE-G-101 TO AEE-G-106 & AEE-AL-101 TO AEE-AL-116

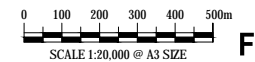

FOR CONSENT

| No. | Issued Status | Drawn | Check'd | App'd | Date |
|-----|---|-------|---------|-------|------------|
| 1 | ISSUED FOR CONSENT - GSR GRADE SEPARATION | AR | NN* | PK* | 14/12/2016 |
| 0 | ISSUED FOR CONSENT | AR | NN* | PK* | 01/12/2016 |

DISCLAIMER
 Hāwhiri te itahi mātahi te ao e tūhono ana i te ao māori me te ao hūmanu. Hei tāwhiri te itahi mātahi te ao e tūhono ana i te ao māori me te ao hūmanu. Areas and measurements are subject to survey. Where the designs conflict with conditions the conditions will prevail. This Drawing must not be used for construction

| | | | | | | | |
|----------|---------------------|--------------------|------------|-------------------------|---------------|---------------------------|---------|
| Drawn | A RAM | Drafting Check | J MURAHIDY | Reviewed Design Manager | N NANCEKIVELL | Approved Alliance Manager | P KELLY |
| Designed | RT/LN/RB | Design Check | J MURAHIDY | | | | |
| Scale: | Original Scale (A1) | Reduced Scale (A3) | AS SHOWN | Contract No | PA4014 | | |

| | | | |
|----------------|---|---------|---|
| Drawing Title | ROAD ALIGNMENT EAST WEST LINK OVERVIEW PLAN | | |
| Drawing Number | AEE-AL-100 | Rev No. | 1 |

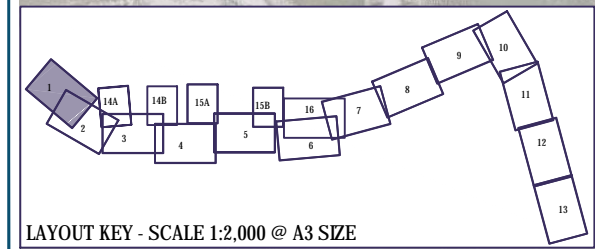
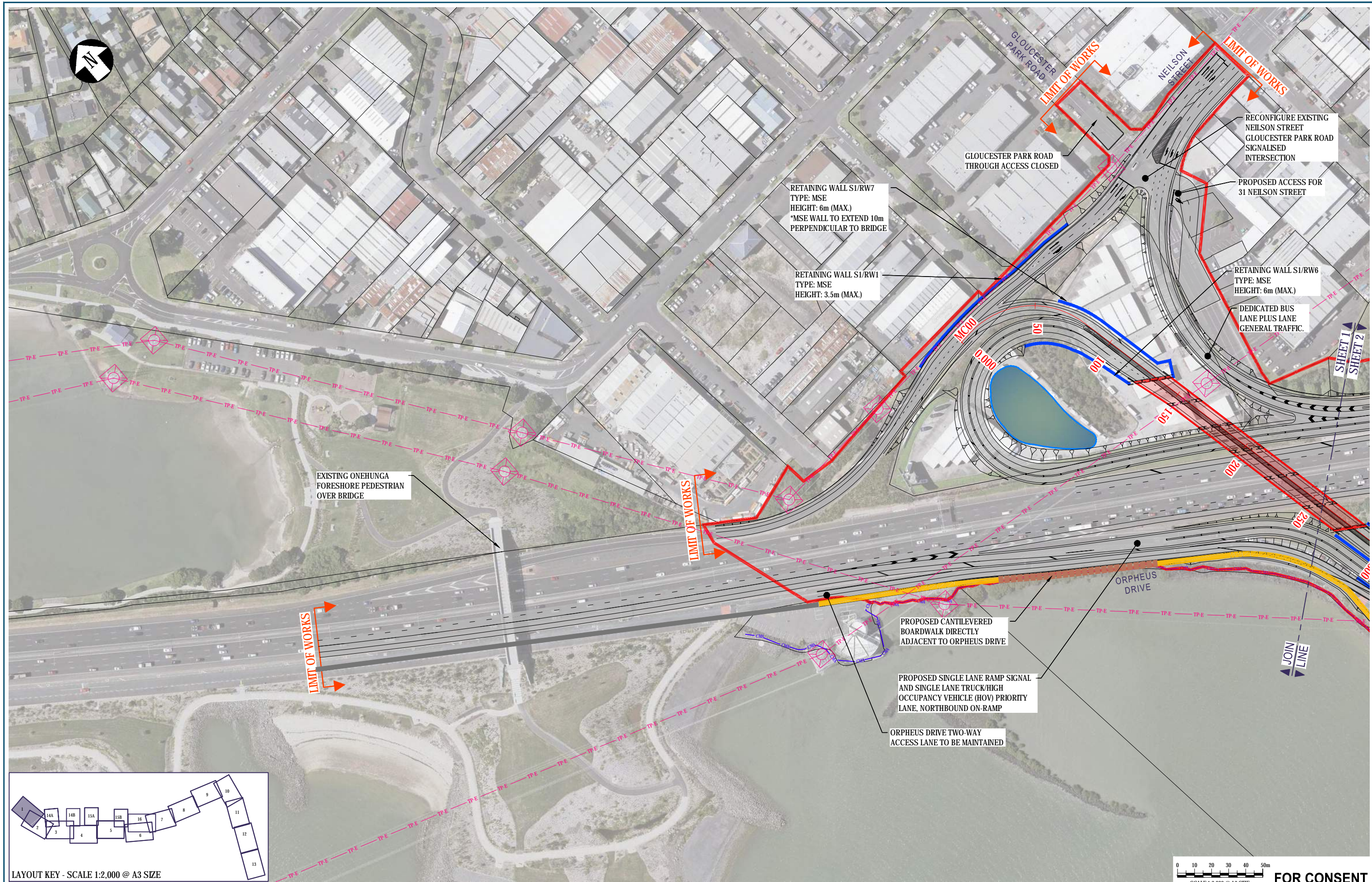

| No. | Issued Status | Drawn | Check'd | App'd | Date |
|-----|--------------------|-------|---------|-------|------------|
| 0 | ISSUED FOR CONSENT | AR | NN* | PK* | 01/12/2016 |

DISCLAIMER
 Hāwhiri te ika a Māui
 under the RMA for resource consents and designations.
 5' hāwhiri te ika a Māui
 Areas and measurements are subject to survey.
 Where the designs conflict with conditions the conditions will prevail. This Drawing must not be used for construction

| | | | |
|-------------------------------|------------------------------|---|---|
| Drawn A RAM | Drafting Check J MURAHIDY | Reviewed Design Manager N NANCEKIVELL | Approved Alliance Manager P KELLY |
| Designed R TAN | Design Check J MURAHIDY | 1/12/16 | 1/12/16 |
| Scale: Original Scale (A1) | Reduced Scale (A3) | AS SHOWN | Contract No PA4014 |

| | |
|---|--------------|
| Drawing Title ROAD ALIGNMENT SH20/ NEILSON STREET INTERCHANGE SHEET 1 | Rev No. 0 |
| Drawing Number AEE-AL-101 | |

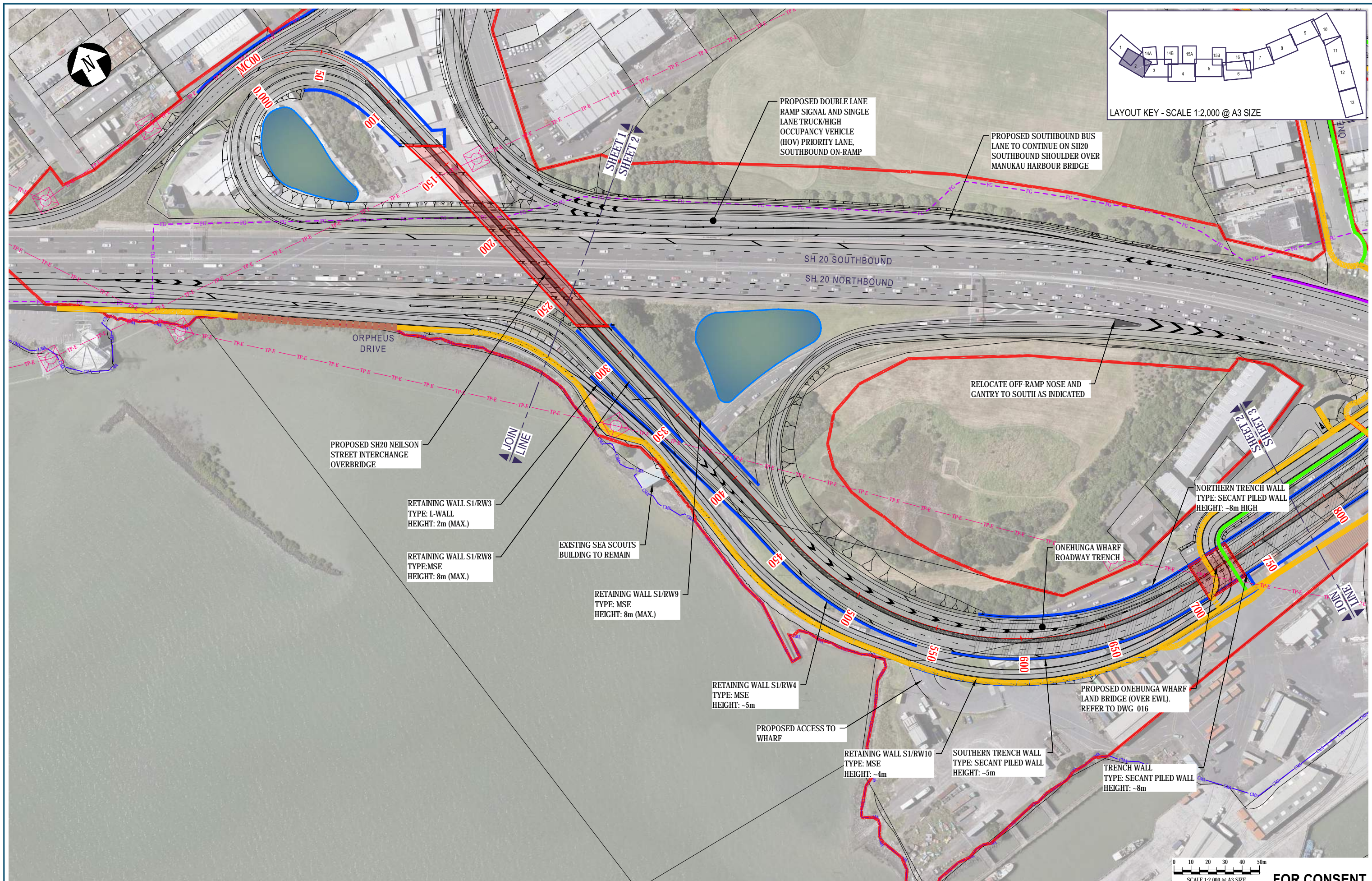

LAYOUT KEY - SCALE 1:2,000 @ A3 SIZE

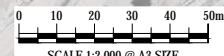

FOR CONSENT

| No. | Issued Status | Drawn | Check'd | App'd | Date |
|-----|--------------------|-------|---------|-------|------------|
| 0 | ISSUED FOR CONSENT | AR | NN* | PK* | 01/12/2016 |

DISCLAIMER
 Hāwhiri te itahi i te ao māori me te ao māori
 under the RMA for resource consents and designations.
 5' kōwhiri te itahi i te ao māori me te ao māori
 Areas and measurements are subject to survey.
 Where the designs conflict with conditions the conditions will
 prevail. This Drawing must not be used for construction

| | | | | | | | |
|----------|---------------------|--------------------|------------|----------------|---------------|------------------|---------|
| Drawn | A RAM | Drafting Check | J MURAHIDY | Reviewed | N NANCEKIVELL | Approved | P KELLY |
| Designed | R TAN | Design Check | J MURAHIDY | Design Manager | N NANCEKIVELL | Alliance Manager | P KELLY |
| Scale: | Original Scale (A1) | Reduced Scale (A3) | AS SHOWN | 1/12/16 | 1/12/16 | Contract No | PA4014 |

| | | |
|----------------|--|---------|
| Drawing Title | ROAD ALIGNMENT NELSON STREET INTERCHANGE SHEET 2 | |
| Drawing Number | AEE-AL-102 | Rev No. |
| | | 0 |

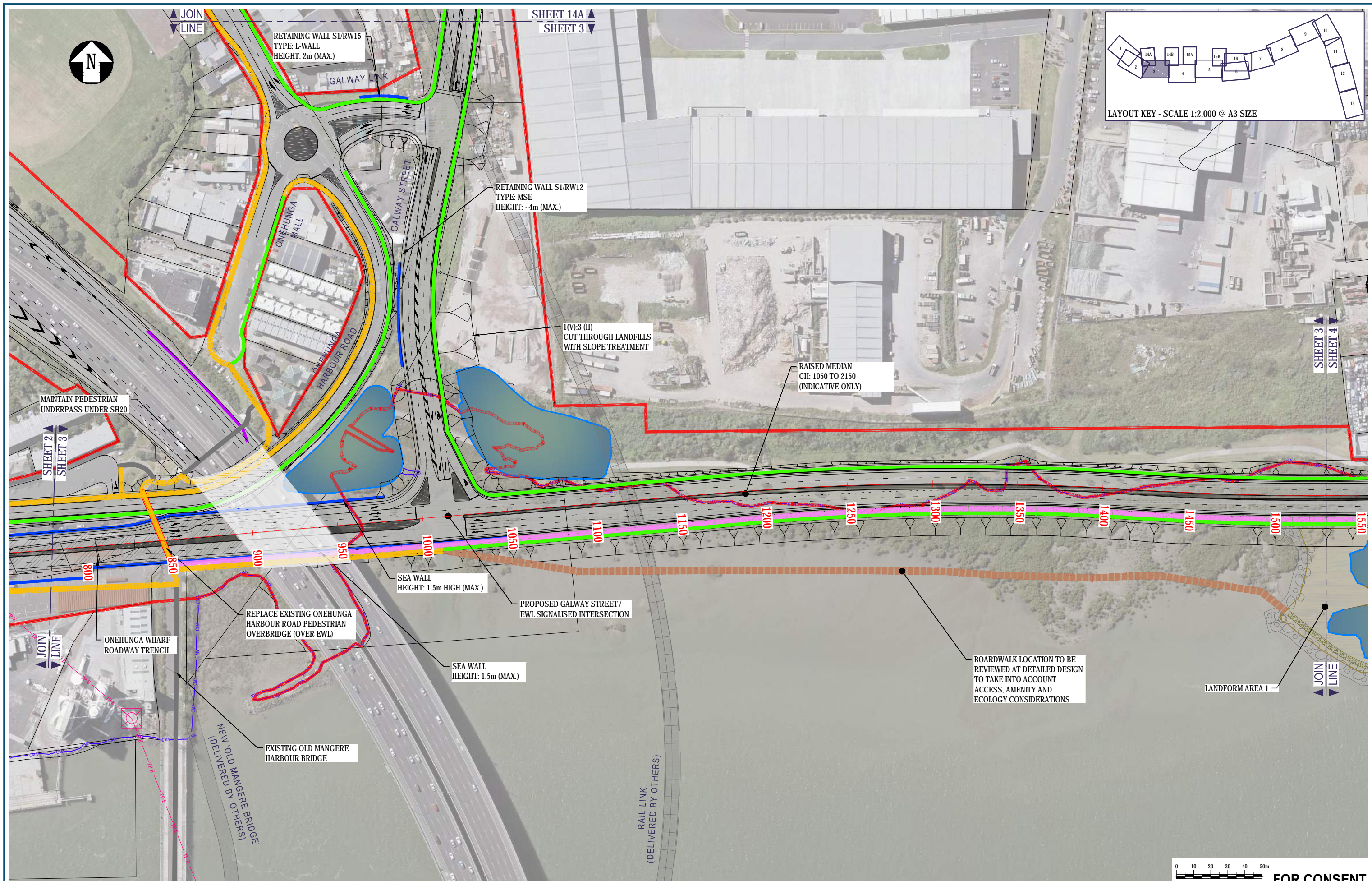

| | | | | | |
|-----|--------------------|-------|---------|-------|------------|
| 0 | ISSUED FOR CONSENT | AR | NN* | PK* | 01/12/2016 |
| No. | Issued Status | Drawn | Check'd | App'd | Date |

DISCLAIMER
 Hāwhiri te itahi i te wāhi o te tūāwhiri o te motu i raro i te RMA mō te whakaaetanga me te whakaaetanga. 5' tūāwhiri o te tūāwhiri o te motu i raro i te RMA mō te whakaaetanga me te whakaaetanga. Areas and measurements are subject to survey. Where the designs conflict with conditions the conditions will prevail. This Drawing must not be used for construction

| | | | | | | | |
|----------|---------------------|--------------------|------------|-------------------------|---------------|---------------------------|---------|
| Drawn | A RAM | Drafting Check | J MURAHIDY | Reviewed Design Manager | N NANCEKIVELL | Approved Alliance Manager | P KELLY |
| Designed | R TAN | Design Check | J MURAHIDY | | 1/12/16 | | 1/12/16 |
| Scale: | Original Scale (A1) | Reduced Scale (A3) | AS SHOWN | Contract No | | PA4014 | |

| | | | |
|----------------|--|---------|---|
| Drawing Title | ROAD ALIGNMENT EAST WEST LINK/ GALWAY STREET SHEET 3 | | |
| Drawing Number | AEE-AL-103 | Rev No. | 0 |

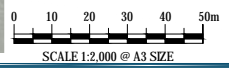
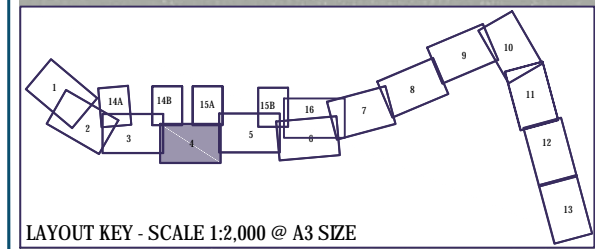

FOR CONSENT

| No. | Issued Status | Drawn | Check'd | App'd | Date |
|-----|--------------------|-------|---------|-------|------------|
| 0 | ISSUED FOR CONSENT | AR | NN* | PK* | 01/12/2016 |

DISCLAIMER
 Hāwhiri te itinga o te ao māori e kōwhiri ana i te ariā o te mātauranga mātauranga i raro i te RMA mō te whakaaetanga me te whakataunga. 5* kōwhiri te itinga o te ao māori e kōwhiri ana i te ariā o te mātauranga mātauranga i raro i te RMA mō te whakaaetanga me te whakataunga. Areas and measurements are subject to survey. Where the designs conflict with conditions the conditions will prevail. This Drawing must not be used for construction



| | | | |
|-------------------------------|------------------------------|---|---|
| Drawn A RAM | Drafting Check J MURAHIDY | Reviewed Design Manager N NANCEKIVELL | Approved Alliance Manager P KELLY |
| Designed R TAN/BAILEY | Design Check J MURAHIDY | 1/12/16 | 1/12/16 |
| Scale: Original Scale (A1) | Reduced Scale (A3) | AS SHOWN | Contract No PA4014 |

| | | |
|---|-------------------------------------|---------------------|
| Drawing Title ROAD ALIGNMENT EMBANKMENT SHEET 4 | Drawing Number AEE-AL-104 | Rev No. 0 |
|---|-------------------------------------|---------------------|

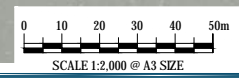
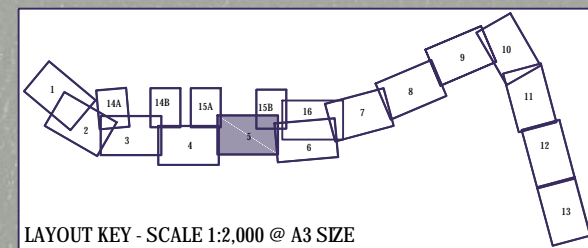
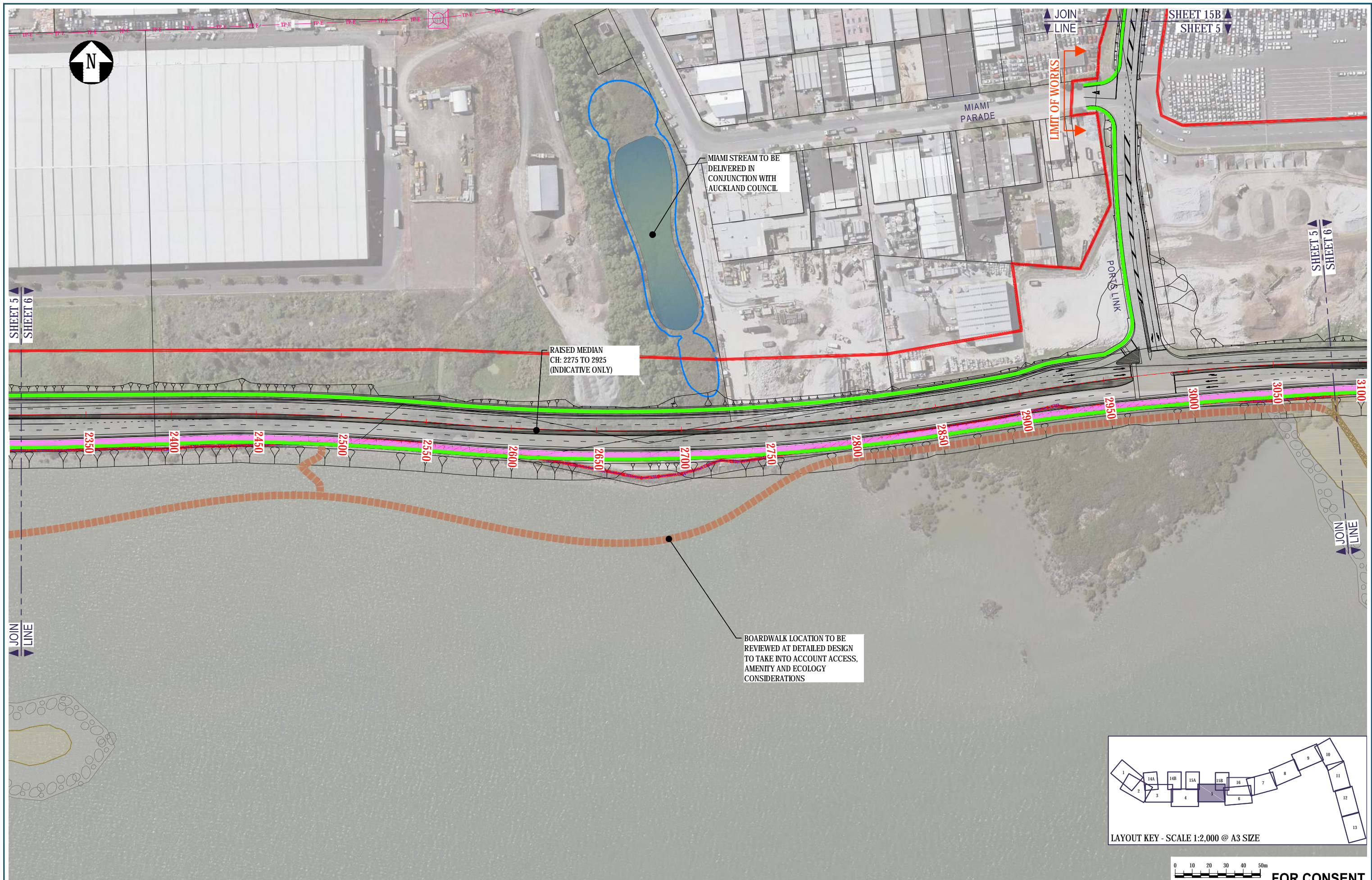

FOR CONSENT

| No. | Issued Status | Drawn | Check'd | App'd | Date |
|-----|--------------------|-------|---------|-------|------------|
| 0 | ISSUED FOR CONSENT | AR | NN* | PK* | 01/12/2016 |

DISCLAIMER
 Hāwhiri te ika a Māui...
 under the RMA for resource consents and designations.
 Areas and measurements are subject to survey.
 Where the designs conflict with conditions the conditions will prevail. This Drawing must not be used for construction

NZ TRANSPORT AGENCY
WAKA KOTAHĪ

East West Link

| | | | |
|----------------------------|------------------------------|---|---|
| Drawn A RAM | Drafting Check J MURAHIDY | Reviewed Design Manager N NANCEKIVELL | Approved Alliance Manager P KELLY |
| Designed R TAN/BAILEY | Design Check J MURAHIDY | 1/12/16 | 1/12/16 |
| Scale: Original Scale (A1) | Reduced Scale (A3) | AS SHOWN | Contract No PA4014 |

| | | |
|---|-------------------------------------|---------------------|
| Drawing Title ROAD ALIGNMENT EMBANKMENT SHEET 5 | Drawing Number AEE-AL-105 | Rev No. 0 |
|---|-------------------------------------|---------------------|

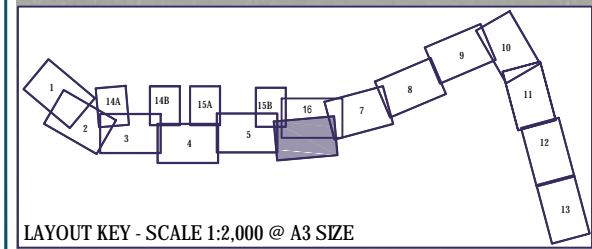
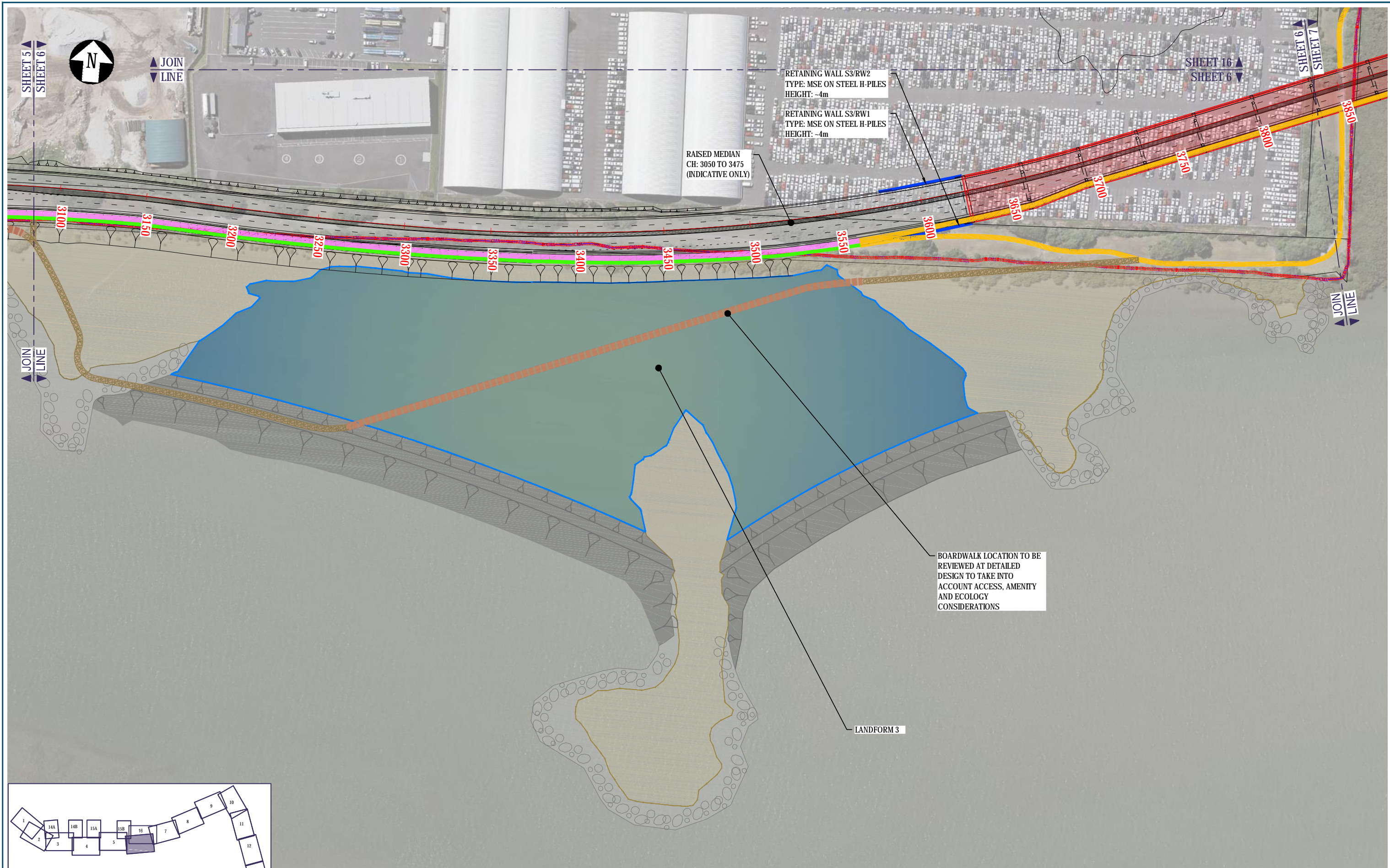

LAYOUT KEY - SCALE 1:2,000 @ A3 SIZE



| No. | Issued Status | Drawn | Check'd | App'd | Date |
|-----|--------------------|-------|---------|-------|------------|
| 0 | ISSUED FOR CONSENT | AR | NN* | PK* | 01/12/2016 |

DISCLAIMER
 Hāwhiri te itahi waka, he ariā mātauranga
 under the RMA for resource consents and designations.
 5' kōwhiri te itahi waka, he ariā mātauranga
 Areas and measurements are subject to survey.
 Where the designs conflict with conditions the conditions will
 prevail. This Drawing must not be used for construction

| | | | |
|-------------------------------|------------------------------|---|---|
| Drawn A RAM | Drafting Check J MURAHIDY | Reviewed Design Manager N NANCEKIVELL | Approved Alliance Manager P KELLY |
| Designed RT/RB/LN | Design Check J MURAHIDY | 1/12/16 | 1/12/16 |
| Scale: Original Scale (A1) | Reduced Scale (A3) | AS SHOWN | Contract No PA4014 |

| | | |
|---|------------------------------|--------------|
| Drawing Title ROAD ALIGNMENT EMBANKMENT/ ANNS CREEK SHEET 6 | Drawing Number AEE-AL-106 | Rev No. 0 |
|---|------------------------------|--------------|

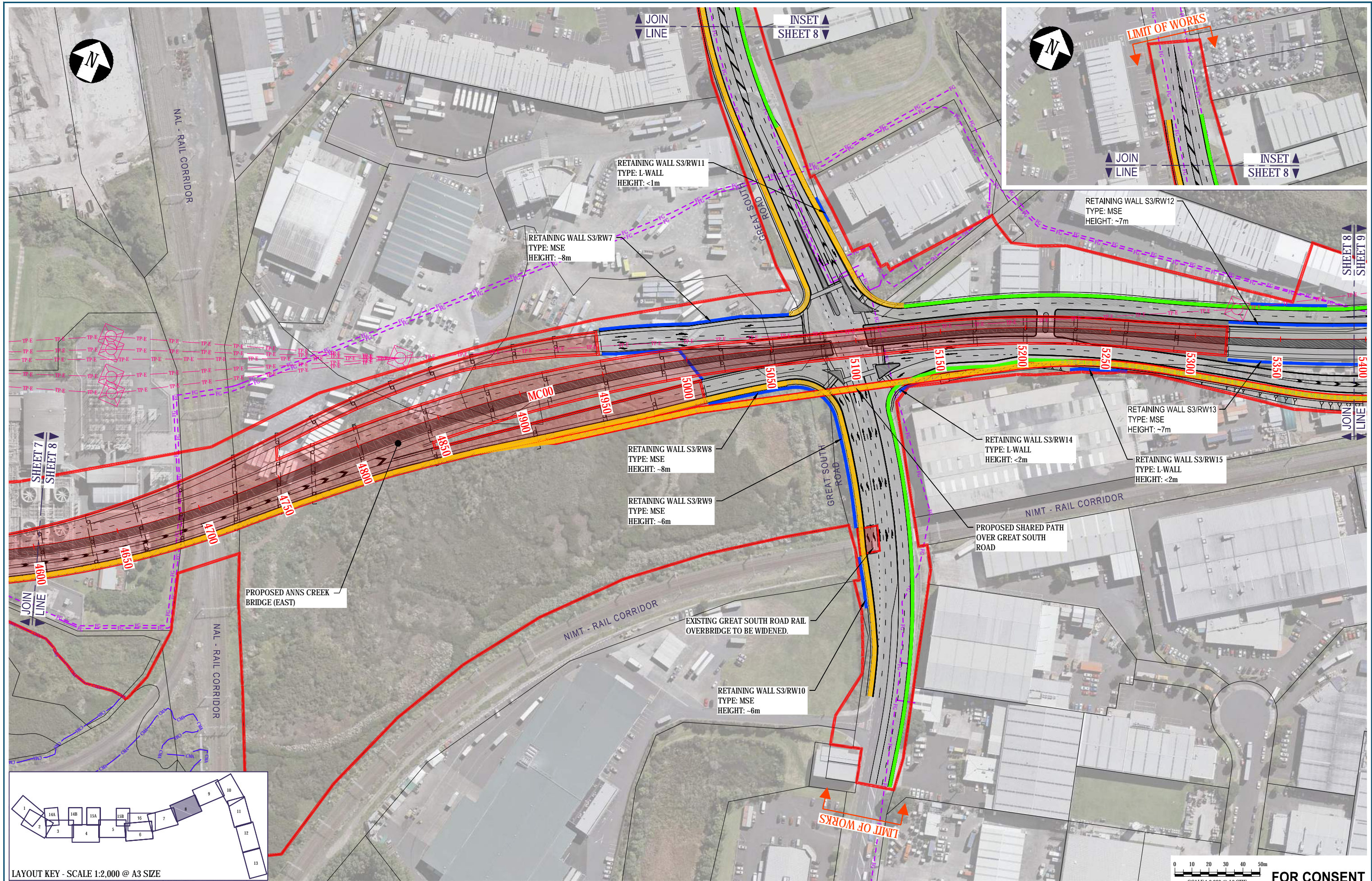

LAYOUT KEY - SCALE 1:2,000 @ A3 SIZE

| No. | Issued Status | Drawn | Check'd | App'd | Date |
|-----|---|-------|---------|-------|------------|
| 1 | ISSUED FOR CONSENT - GSR GRADE SEPARATION | RT | NN* | PK* | 14/12/2016 |
| 0 | ISSUED FOR CONSENT | AR | NN* | PK* | 01/12/2016 |

DISCLAIMER
 Hāwhiri te ika a Māui...
 under the RMA for resource consents and designations.
 5' kōwhiri te ika a Māui...
 Areas and measurements are subject to survey.
 Where the designs conflict with conditions the conditions will prevail. This Drawing must not be used for construction

| | | | | | | | |
|----------|---------------------|--------------------|------------|----------------|---------------|------------------|---------|
| Drawn | A RAM | Drafting Check | J MURAHIDY | Reviewed | N NANCEKIVELL | Approved | P KELLY |
| Designed | L NEL | Design Check | J MURAHIDY | Design Manager | 1/12/16 | Alliance Manager | 1/12/16 |
| Scale: | Original Scale (A1) | Reduced Scale (A3) | AS SHOWN | Contract No | PA4014 | | |

| | | | |
|-----------------|--|----------|---|
| Drawing Title: | ROAD ALIGNMENT ANNS CREEK/SYLVIA PARK ROAD SHEET 8 | | |
| Drawing Number: | AEE-AL-108 | Rev No.: | 1 |

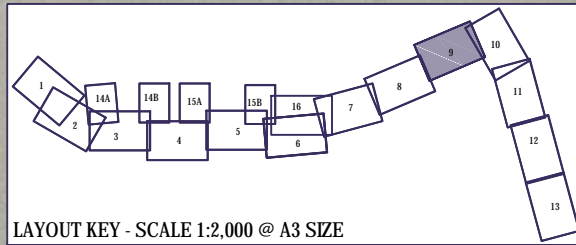

LAYOUT KEY - SCALE 1:2,000 @ A3 SIZE

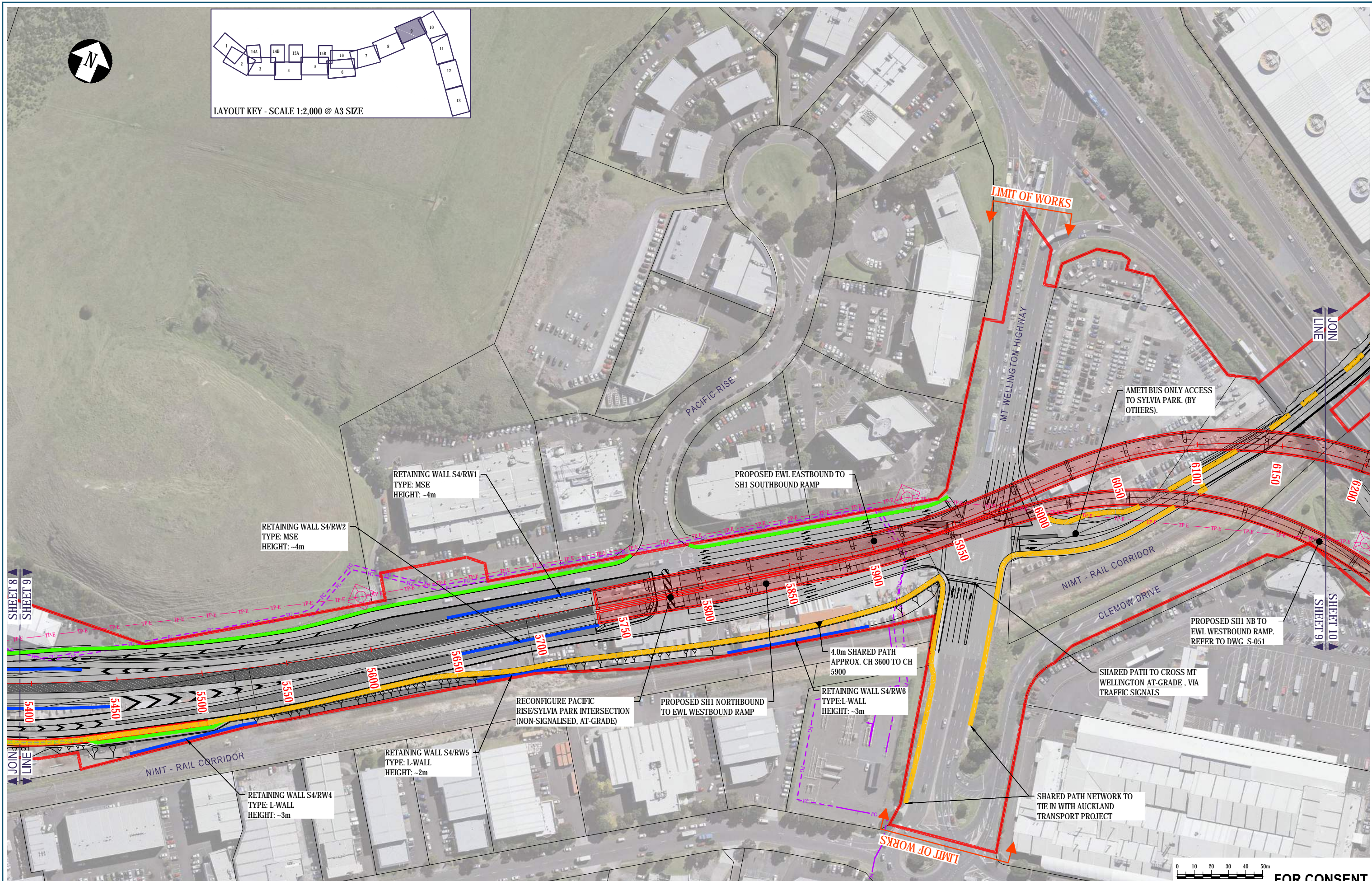

DISCLAIMER
 This drawing is prepared under the Resource Management Act 1991 (RMA) for resource consent and designations. It is intended to be used in conjunction with the Resource Consent and Designation. Areas and measurements are subject to survey. Where the designs conflict with conditions the conditions will prevail. This Drawing must not be used for construction.

East West Link

WAKA KOTAHU

| | | | |
|----------------------------|------------------------------|---|---|
| Drawn A RAM | Drafting Check J MURAHIDY | Reviewed Design Manager N NANCEKIVELL | Approved Alliance Manager P KELLY |
| Designed L NEL | Design Check J MURAHIDY | 1/12/16 | 1/12/16 |
| Scale: Original Scale (A1) | | Reduced Scale (A3) | AS SHOWN |
| Contract No PA4014 | | | |

| | | | |
|----------------|---|--|--|
| Drawing Title | ROAD ALIGNMENT SH1/ SYLVIA PARK RAMPS SHEET 9 | | |
| Drawing Number | AEE-AL-109 | | |
| Rev No. | 1 | | |

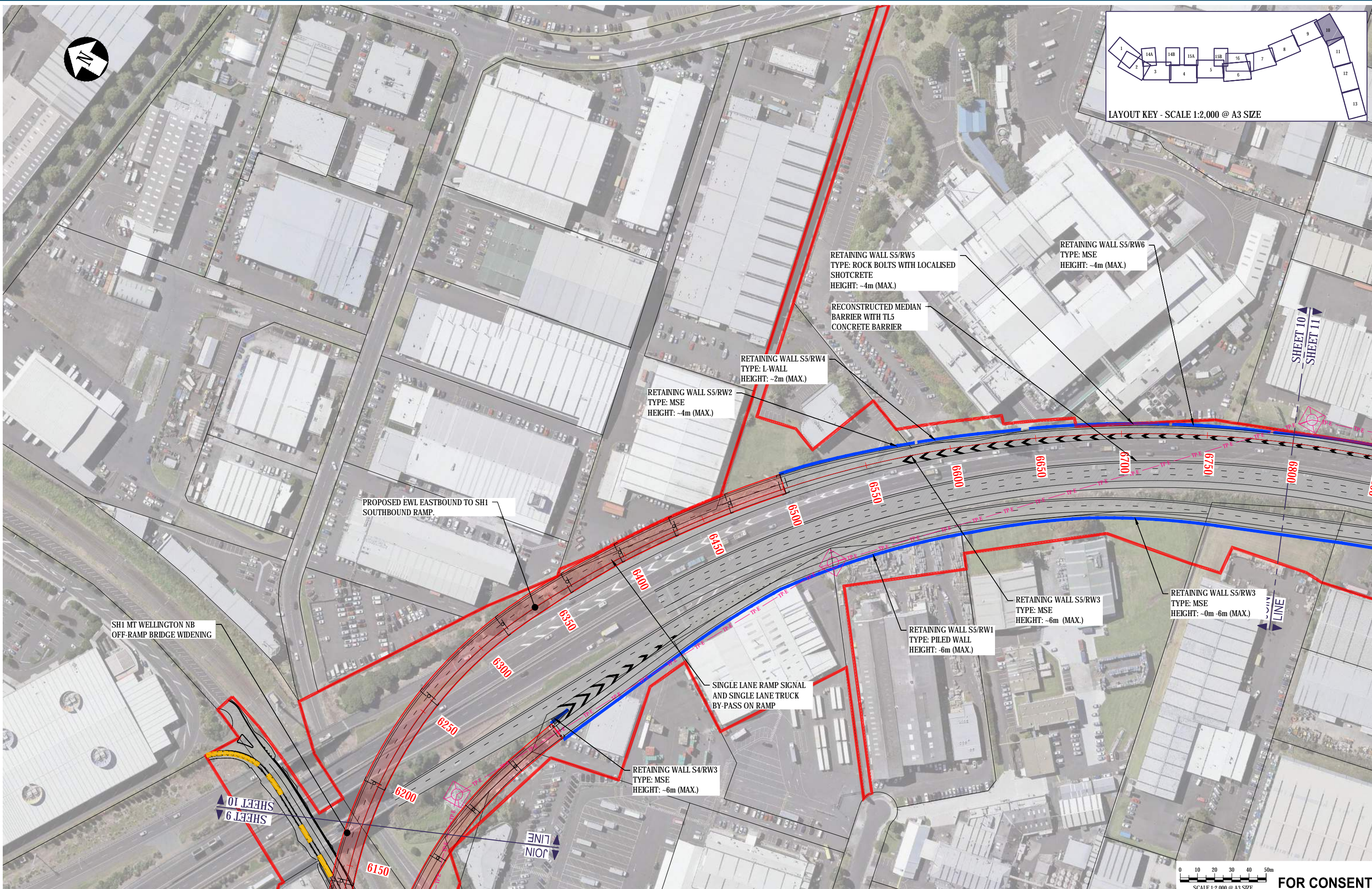
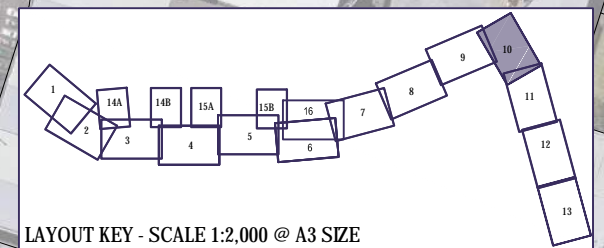

| | | | | | |
|-----|--------------------|-------|---------|-------|------------|
| 0 | ISSUED FOR CONSENT | AR | NN* | PK* | 01/12/2016 |
| No. | Issued Status | Drawn | Check'd | App'd | Date |

DISCLAIMER
 Hāwhiri te Ika a Māui... under the RMA for resource consents and designations. 5' ōzīa ūhībēckb īgē VMMē ZU'Xīgē b' Areas and measurements are subject to survey. Where the designs conflict with conditions the conditions will prevail. This Drawing must not be used for construction

| | | | | | | | |
|----------|---------------------|--------------------|------------|----------------|---------------|------------------|---------|
| Drawn | A RAM | Drafting Check | J MURAHIDY | Reviewed | N NANCEKIVELL | Approved | P KELLY |
| Designed | L NEL | Design Check | J MURAHIDY | Design Manager | N NANCEKIVELL | Alliance Manager | P KELLY |
| Scale: | Original Scale (A1) | Reduced Scale (A3) | AS SHOWN | 1/12/16 | 1/12/16 | Contract No | PA4014 |

| | | | |
|----------------|--|---------|---|
| Drawing Title | ROAD ALIGNMENT SH1/ SYLVIA PARK RAMPS SHEET 10 | | |
| Drawing Number | AEE-AL-110 | Rev No. | 0 |

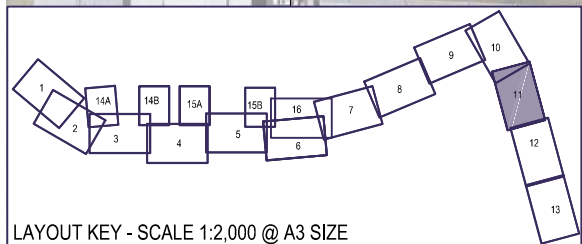
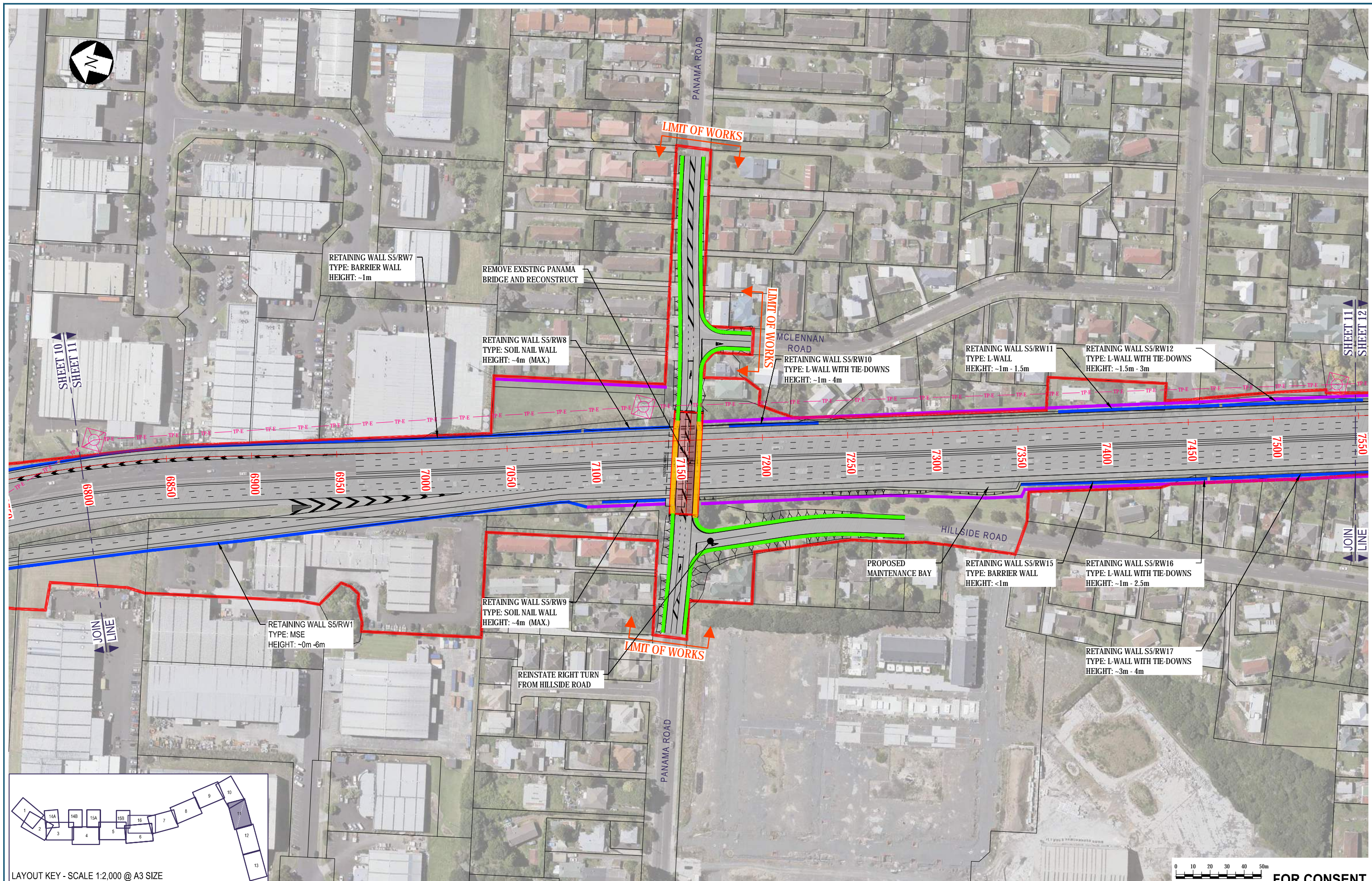

LAYOUT KEY - SCALE 1:2,000 @ A3 SIZE

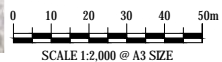

SCALE 1:2,000 @ A3 SIZE

FOR CONSENT

| | | | | | |
|-----|--------------------|-------|---------|-------|------------|
| No. | Issued Status | Drawn | Check'd | App'd | Date |
| 0 | ISSUED FOR CONSENT | AR | NN* | PK* | 01/12/2016 |

DISCLAIMER
 This drawing is prepared under the Resource Management Act 1991 (RMA) for resource consent and designations. It is not to be used for construction. Areas and measurements are subject to survey. Where the designs conflict with conditions the conditions will prevail. This Drawing must not be used for construction.

East West Link
 WAKA KOTAHĪ

| | | | | | | | |
|----------|---------------------|--------------------|------------|-------------|----------------|----------|------------------|
| Drawn | A RAM | Drafting Check | J MURAHIDY | Reviewed | Design Manager | Approved | Alliance Manager |
| Designed | R TAN/L NEL | Design Check | J MURAHIDY | | N NANCEKIVELL | | P KELLY |
| Scale: | Original Scale (A1) | Reduced Scale (A3) | AS SHOWN | Contract No | | PA4014 | |

| | | | |
|----------------|--|--|--|
| Drawing Title | ROAD ALIGNMENT SH1/ PANAMA ROAD SHEET 11 | | |
| Drawing Number | AEE-AL-111 | | |
| Rev No. | 0 | | |

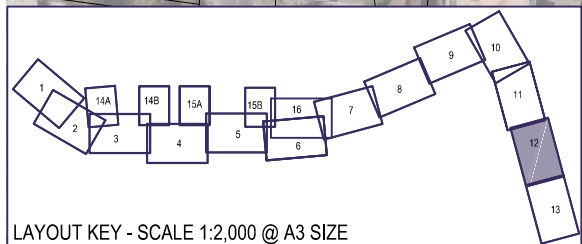
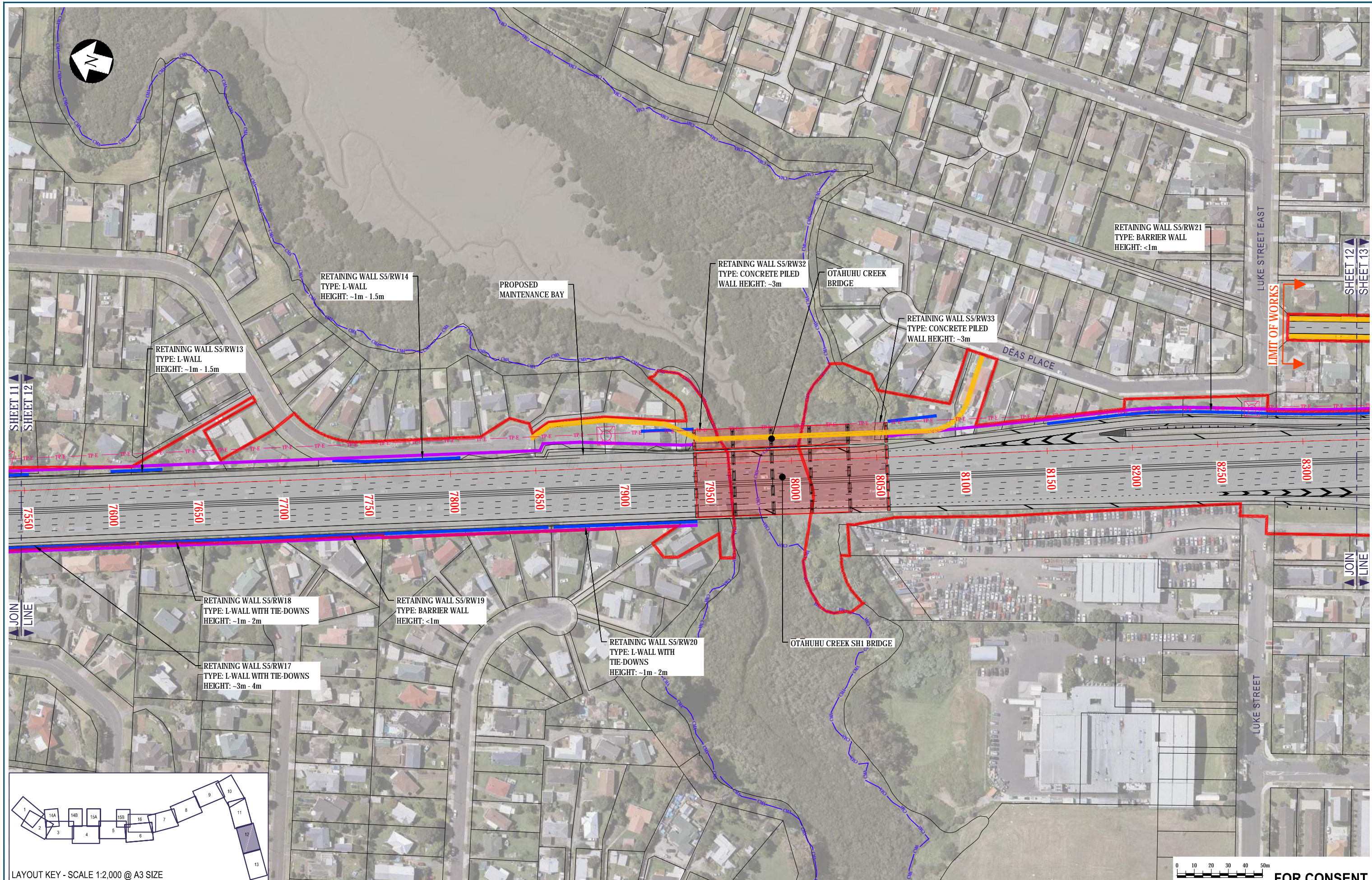

| No. | Issued Status | Drawn | Check'd | App'd | Date |
|-----|--------------------|-------|---------|-------|------------|
| 0 | ISSUED FOR CONSENT | AR | NN* | PK* | 01/12/2016 |

DISCLAIMER
 Hāwhiri te ika a Māui...
 under the RMA for resource consents and designations.
 5' kōwhiri te ika a Māui...
 Areas and measurements are subject to survey.
 Where the designs conflict with conditions the conditions will prevail. This Drawing must not be used for construction

NZ TRANSPORT AGENCY
WAKA KOTAHĪ

East West Link

| | | | |
|-------------------------------|------------------------------|---|---|
| Drawn A RAM | Drafting Check J MURAHIDY | Reviewed Design Manager N NANCEKIVELL | Approved Alliance Manager P KELLY |
| Designed R TAN | Design Check J MURAHIDY | 1/12/16 | 1/12/16 |
| Scale: Original Scale (A1) | Reduced Scale (A3) | AS SHOWN | Contract No PA4014 |

| | | |
|--|------------------------------|--------------|
| Drawing Title ROAD ALIGNMENT SH1/ OTAHUHU CREEK SHEET 12 | Drawing Number AEE-AL-112 | Rev No. 0 |
|--|------------------------------|--------------|

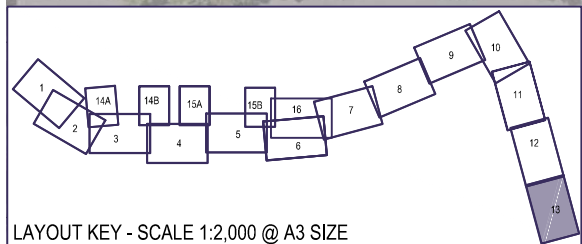
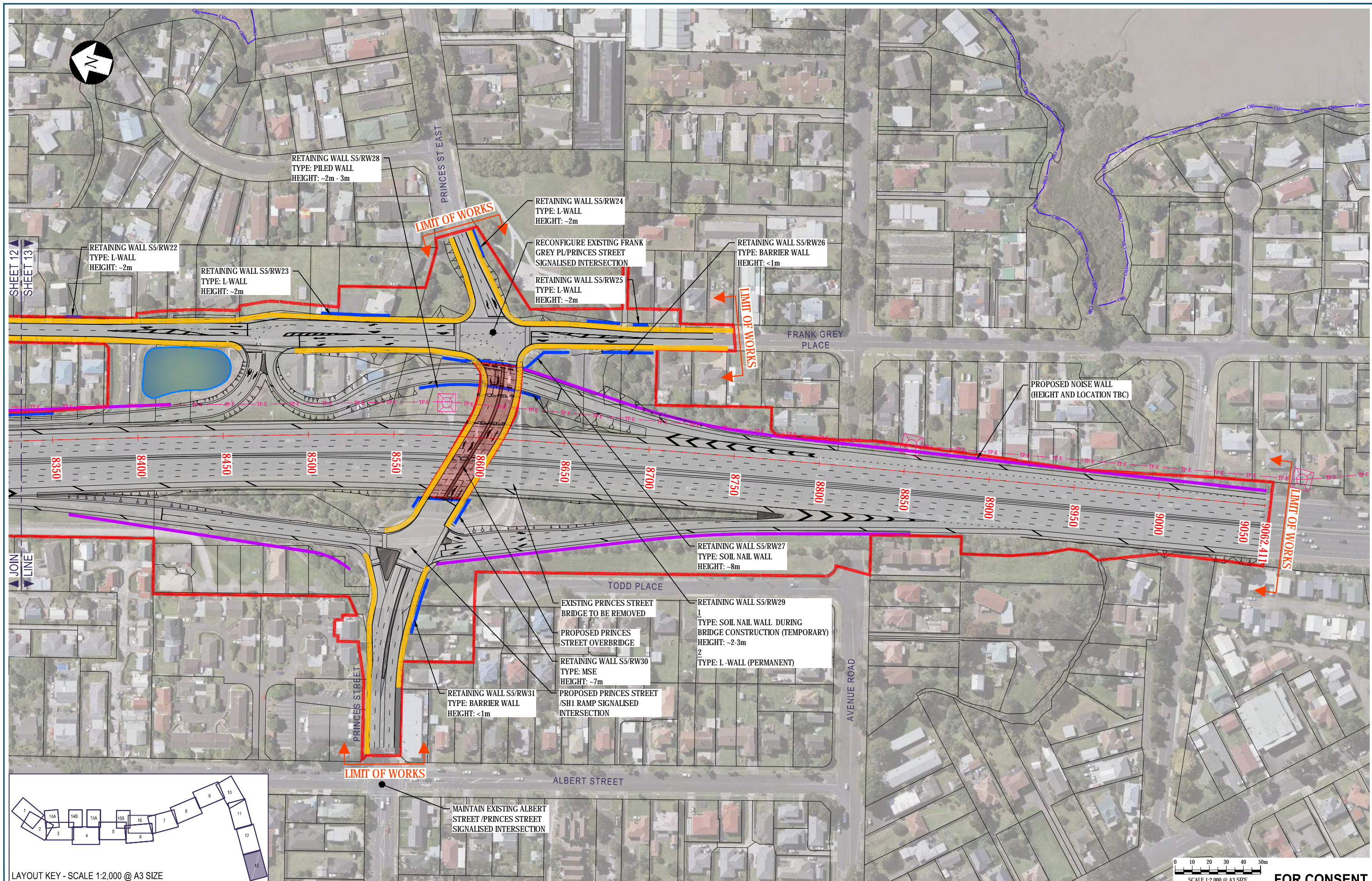

LAYOUT KEY - SCALE 1:2,000 @ A3 SIZE

| No. | Issued Status | Drawn | Check'd | App'd | Date |
|-----|--------------------|-------|---------|-------|------------|
| 0 | ISSUED FOR CONSENT | AR | NN* | PK* | 01/12/2016 |

DISCLAIMER
 Hāwhiri te ika a Māui... under the RMA for resource consents and designations. 5' 12' 14' 16' 18' 20' 22' 24' 26' 28' 30' 32' 34' 36' 38' 40' 42' 44' 46' 48' 50' Areas and measurements are subject to survey. Where the designs conflict with conditions the conditions will prevail. This Drawing must not be used for construction

| | | | | | | | |
|----------|---------------------|--------------------|------------|-------------|----------------|----------|------------------|
| Drawn | A RAM | Drafting Check | J MURAHIDY | Reviewed | Design Manager | Approved | Alliance Manager |
| Designed | R TAN | Design Check | J MURAHIDY | Reviewed | N NANCEKIVELL | Approved | P KELLY |
| Scale: | Original Scale (A1) | Reduced Scale (A3) | AS SHOWN | Contract No | PA4014 | | |

| | | |
|----------------|--|-----------|
| Drawing Title | ROAD ALIGNMENT PRINCES STREET INTERCHANGE SHEET 13 | |
| Drawing Number | AEE-AL-113 | Rev No. 0 |

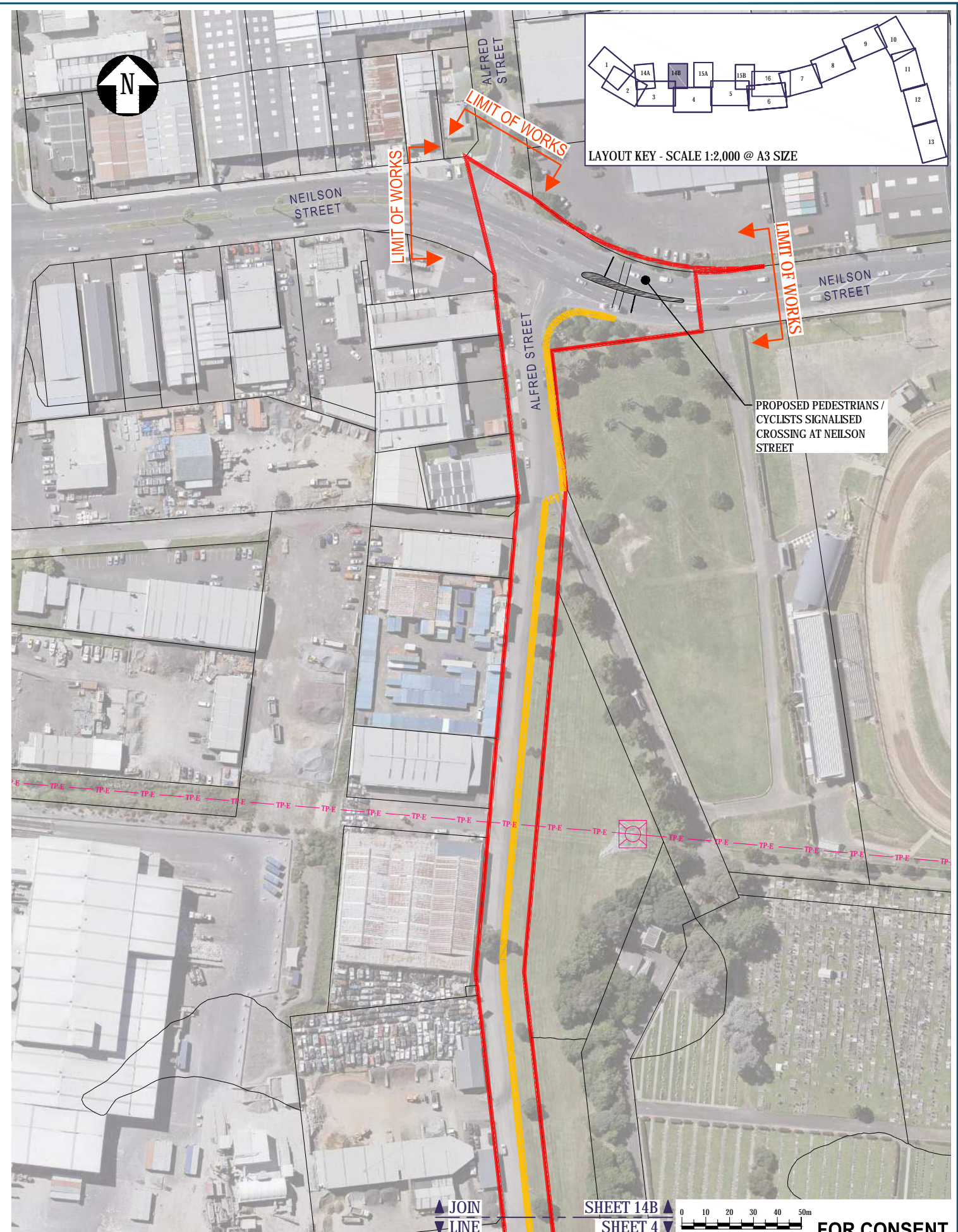
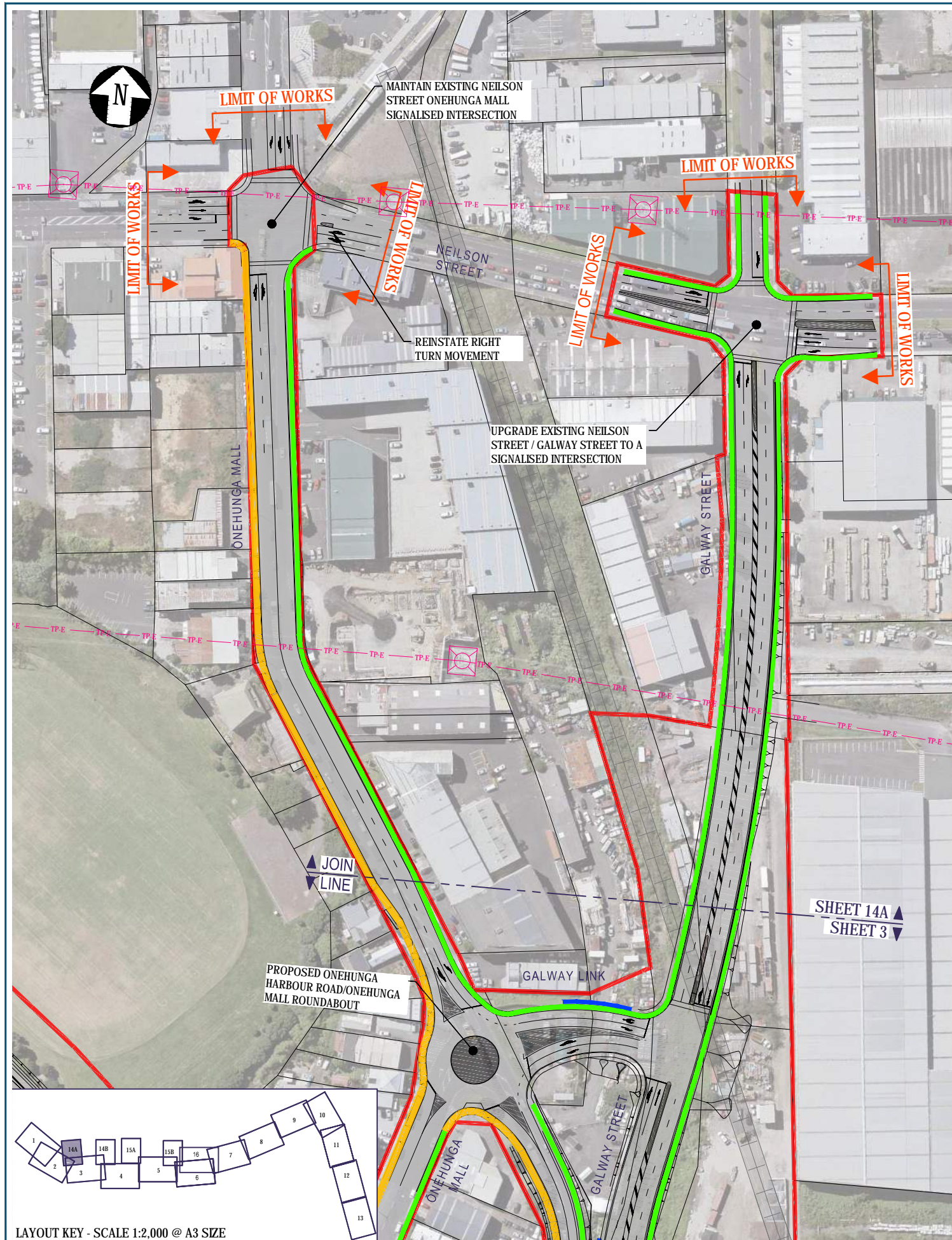

LAYOUT KEY - SCALE 1:2,000 @ A3 SIZE

LAYOUT KEY - SCALE 1:2,000 @ A3 SIZE

| No. | Issued Status | Drawn | Check'd | App'd | Date |
|-----|--------------------|-------|---------|-------|------------|
| 0 | ISSUED FOR CONSENT | AR | NN* | PK* | 01/12/2016 |

DISCLAIMER
 Hāwhiri te itahi i te ao māori me te ao māori
 under the RMA for resource consents and designations.
 5' i te ao māori me te ao māori
 Areas and measurements are subject to survey.
 Where the designs conflict with conditions the conditions will prevail. This Drawing must not be used for construction

East West Link

| | | | | | | | |
|----------|---------------------|--------------------|------------|----------------|---------------|------------------|---------|
| Drawn | A RAM | Drafting Check | J MURAHIDY | Reviewed | N NANCEKIVELL | Approved | P KELLY |
| Designed | R TAN | Design Check | J MURAHIDY | Design Manager | 1/12/16 | Alliance Manager | 1/12/16 |
| Scale: | Original Scale (A1) | Reduced Scale (A3) | AS SHOWN | Contract No | PA4014 | | |

| | | | |
|----------------|--|---------|---|
| Drawing Title | ROAD ALIGNMENT NEILSON STREET INTERCHANGE - LOCAL ROAD SHEET 14A AND 14B | | |
| Drawing Number | AEE-AL-114 | Rev No. | 0 |

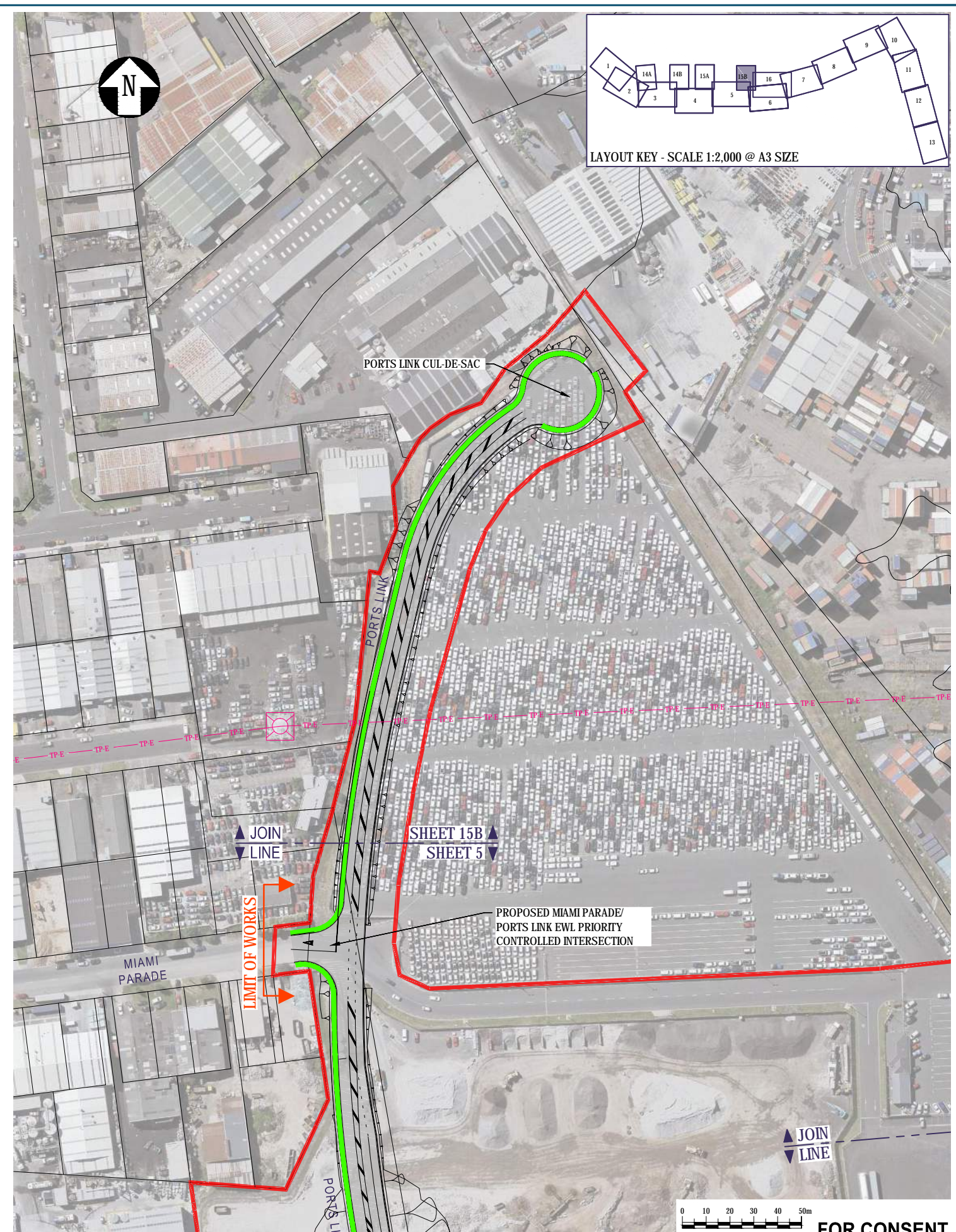

| | | | | | |
|-----|--------------------|-------|---------|-------|------------|
| 0 | ISSUED FOR CONSENT | AR | NN* | PK* | 01/12/2016 |
| No. | Issued Status | Drawn | Check'd | App'd | Date |

DISCLAIMER
 Hāwhiri te itahi i te ao māori e kōwhiri ana i te ao māori
 under the RMA for resource consents and designations.
 5 "hāwhiri te itahi i te ao māori e kōwhiri ana i te ao māori"
 Areas and measurements are subject to survey.
 Where the designs conflict with conditions the conditions will prevail. This Drawing must not be used for construction

| | | | | | | | |
|----------|---------------------|--------------------|------------|-------------|----------------|----------|------------------|
| Drawn | A RAM | Drafting Check | J MURAHIDY | Reviewed | Design Manager | Approved | Alliance Manager |
| Designed | R BAILEY | Design Check | J MURAHIDY | | N NANCEKIVELL | | P KELLY |
| Scale: | Original Scale (A1) | Reduced Scale (A3) | AS SHOWN | Contract No | PA4014 | | |

| | | | |
|----------------|---|--|--|
| Drawing Title | ROAD ALIGNMENT CAPTAIN SPRINGS ROAD/ PORTS LINK SHEET 15A AND 15B | | |
| Drawing Number | AEE-AL-115 | | |
| Rev No. | 0 | | |

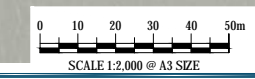
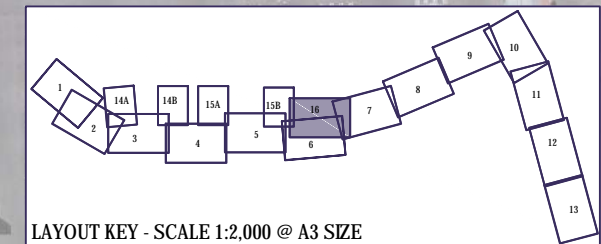

FOR CONSENT

| No. | Issued Status | Drawn | Check'd | App'd | Date |
|-----|--------------------|-------|---------|-------|------------|
| 0 | ISSUED FOR CONSENT | AR | NN* | PK* | 01/12/2016 |

DISCLAIMER
 Hāwhiri ki te Aotearoa
 under the RMA for resource consents and designations.
 5' hōia Uirā ckb kēg VāMē kōUāgē b'
 Areas and measurements are subject to survey.
 Where the designs conflict with conditions the conditions will prevail. This Drawing must not be used for construction

| | | | |
|-------------------------------|------------------------------|---|---|
| Drawn A RAM | Drafting Check J MURAHIDY | Reviewed Design Manager N NANCEKIVELL | Approved Alliance Manager P KELLY |
| Designed L NEL | Design Check J MURAHIDY | 1/12/16 | 1/12/16 |
| Scale: Original Scale (A1) | Reduced Scale (A3) | AS SHOWN | Contract No PA4014 |

| | | |
|--|------------------------------|--------------|
| Drawing Title ROAD ALIGNMENT EMBANKMENT SHEET 16 | Drawing Number AEE-AL-116 | Rev No. 0 |
|--|------------------------------|--------------|