

# PLAN SET 3 ROAD ALIGNMENT

EAST WEST LINK DRAWING REGISTER						
DWG NUMBER	DRAWING TITLE	CURRENT REVISION	DATE AND REVISION			
			7/04/2017	23/05/2017	27/06/2017	3/07/2017
	PLAN SET 3 - ROAD ALIGNMENT					
AEE-AL-001	ROAD ALIGNMENT - EAST WEST LINK - DRAWING INDEX, NOTES AND LEGEND	4	2	3	4	
AEE-AL-100	ROAD ALIGNMENT - EAST WEST LINK - OVERVIEW PLAN	4	2	3	4	
AEE-AL-101	ROAD ALIGNMENT - SH20/NEILSON STREET INTERCHANGE - SHEET 1	3	1	2	3	
AEE-AL-102	ROAD ALIGNMENT - NEILSON STREET INTERCHANGE - SHEET 2	3	1	2	3	
AEE-AL-103	ROAD ALIGNMENT - GALWAY STREET - SHEET 3	3	1	2	3	
AEE-AL-104	ROAD ALIGNMENT - EMBANKMENT - SHEET 4	4	1	2	3	4
AEE-AL-105	ROAD ALIGNMENT - EMBANKMENT - SHEET 5	3	1	2	3	
AEE-AL-106	ROAD ALIGNMENT - EMBANKMENT/ANNS CREEK - SHEET 6	3	1	2	3	
AEE-AL-107	ROAD ALIGNMENT - ANNS CREEK - SHEET 7	4	2	3	4	
AEE-AL-108	ROAD ALIGNMENT - ANNS CREEK/SYLVIA PARK ROAD - SHEET 8	4	2	3	4	
AEE-AL-109	ROAD ALIGNMENT - SH1/SYLVIA PARK RAMPS - SHEET 9	4	2	3	4	
AEE-AL-110	ROAD ALIGNMENT - SH1/SYLVIA PARK RAMPS - SHEET 10	3	1	2	3	
AEE-AL-111	ROAD ALIGNMENT - SH1/PANAMA ROAD - SHEET 11	3	1	2	3	
AEE-AL-112	ROAD ALIGNMENT - SH1/OTAHUHU CREEK - SHEET 12	2	1	2	2	
AEE-AL-113	ROAD ALIGNMENT - PRINCES STREET INTERCHANGE - SHEET 13	3	1	2	3	
AEE-AL-114	ROAD ALIGNMENT - NEILSON STREET INTERCHANGE - LOCAL ROADS - SHEET 14A AND 14B	3	1	2	3	
AEE-AL-115	ROAD ALIGNMENT - CAPTAIN SPRINGS ROAD/ PORTS LINK - SHEET 15A AND 15B	3	1	2	3	
AEE-AL-116	ROAD ALIGNMENT - EMBANKMENT - SHEET 16	2	1	2	2	

**LEGEND: ROAD ALIGNMENT**

**PROPOSED FEATURES**

- CUT SLOPES
- ROAD ALIGNMENT
- FILL SLOPES
- TOE OF OUTER BUND
- FORESHORE VEGETATION
- SHINGLE FORESHORE SLOPE
- BRIDGE STRUCTURE
- DESIGNATION BOUNDARY
- STORMWATER FOREBAY/ WETLAND AND BIOFILTRATION AREA
- GUIDE SIGN
- 1.8m FOOTPATH
- 3.0m SHARED PATH (TYPICAL) UNLESS OTHERWISE NOTED
- 3.0m COMMUTER CYCLEWAY PLUS 1.8m FOOTPATH
- 4.0m BOARDWALK
- 3.0m GRAVEL PATH
- RETAINING WALL
- NOISE WALL
- ROADWAY TRENCH

**EXISTING FEATURES**

- PROPERTY BOUNDARY
- EXISTING COASTAL MARINE BOUNDARY
- TRANSPOWER OVERHEAD CABLES
- EXISTING PATH TO REMAIN

4	BOARD OF INQUIRY AMENDMENT	RT	NN*	JC*	13.09.2017
3	BOARD OF INQUIRY	RT	NN*	JC*	27.06.2017
2	EVIDENCE IN CHIEF	RT	NN*	JC*	07.04.2017
1	ISSUED FOR CONSENT - GSR GRADE SEPARATION	AR	NN*	PK*	14.12.2016
No.	Issued Status	Drawn	Check'd	App'd	Date

**DISCLAIMER**  
This drawing is for the purpose of supporting applications under the RMA for resource consents and designations. All information shown is subject to final design. Areas and measurements are subject to survey. Where the designs conflict with conditions the conditions will prevail. This Drawing **must not** be used for construction



**East West Link**

Drawn	A RAM	Drafting Check	J MURAHIDY	Reviewed	N NANCEKIVELL	Approved	J CALDWELL
Designed	RT/LN/RB	Design Check	J MURAHIDY	Design Manager	27.06.17	Alliance Manager	27.06.17
Scale:	Original Scale (A1)	Reduced Scale (A3)	AS SHOWN	Contract No	PA4014		

Drawing Title	ROAD ALIGNMENT PLAN EAST WEST LINK DRAWING INDEX, NOTES AND LEGEND		
Drawing Number	AEE-AL-001	Rev No.	4

**FOR BOI ISSUE**

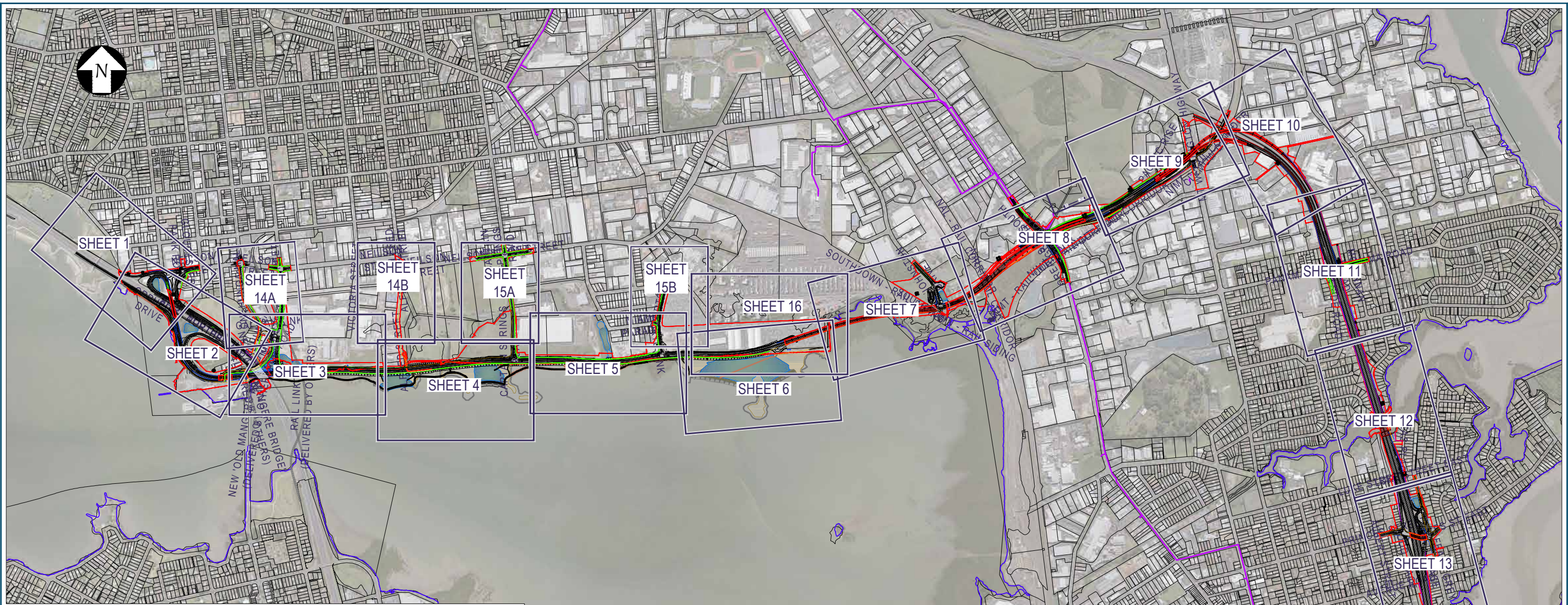

**LEGEND: ROAD ALIGNMENT**

**PROPOSED FEATURES**

	<- - - CUT SLOPES		STORMWATER FOREBAY/ WETLAND AND BIOFILTRATION AREA
	<- - - ROAD ALIGNMENT		GUIDE SIGN
	<- - - FILL SLOPES		1.8m FOOTPATH
	TOE OF OUTER BUND		3.0m SHARED PATH (TYPICAL) UNLESS OTHERWISE NOTED
	FORESHORE VEGETATION		3.0m COMMUTER CYCLEWAY PLUS 1.8m FOOTPATH
	SHINGLE FORESHORE SLOPE		4.0m BOARDWALK
	BRIDGE STRUCTURE		3.0m GRAVEL PATH
	DESIGNATION BOUNDARY		RETAINING WALL
			NOISE WALL
			ROADWAY TRENCH

**EXISTING FEATURES**

	PROPERTY BOUNDARY		TRANSPOWER OVERHEAD CABLES
	EXISTING COASTAL MARINE BOUNDARY		EXISTING PATH TO REMAIN

0 100 200 300 400 500m  
SCALE 1:20,000 @ A3 SIZE **FOR BOI ISSUE**

4	BOARD OF INQUIRY AMENDMENT	RT	NN*	JC*	13.09.2017
3	BOARD OF INQUIRY	RT	NN*	JC*	27.06.2017
2	EVIDENCE IN CHIEF	RT	NN*	JC*	07.04.2017
1	ISSUED FOR CONSENT - GSR GRADE SEPARATION	AR	NN*	PK*	14.12.2016
No.	Issued Status	Drawn	Check'd	App'd	Date

**DISCLAIMER**  
This drawing is for the purpose of supporting applications under the RMA for resource consents and designations. All information shown is subject to final design. Areas and measurements are subject to survey. Where the designs conflict with conditions the conditions will prevail. This Drawing **must not** be used for construction



Drawn	A RAM	Drafting Check	J MURAHIDY	Reviewed	Design Manager	Approved	Alliance Manager	
Designed	RT/LN/RB	Design Check	J MURAHIDY		N NANCEKIVELL		J CALDWELL	
					27.06.17		27.06.17	
Scale:	Original Scale (A1)	Reduced Scale (A3)	AS SHOWN				Contract No	PA4014

Drawing Title	ROAD ALIGNMENT PLAN EAST WEST LINK OVERVIEW PLAN AND LEGEND		
Drawing Number	AEE-AL-100	Rev No.	4

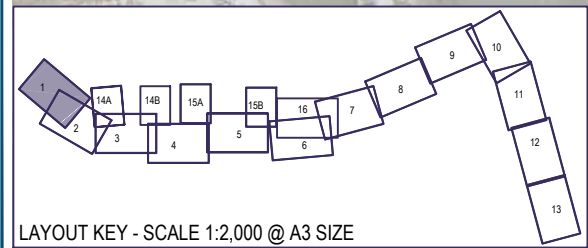
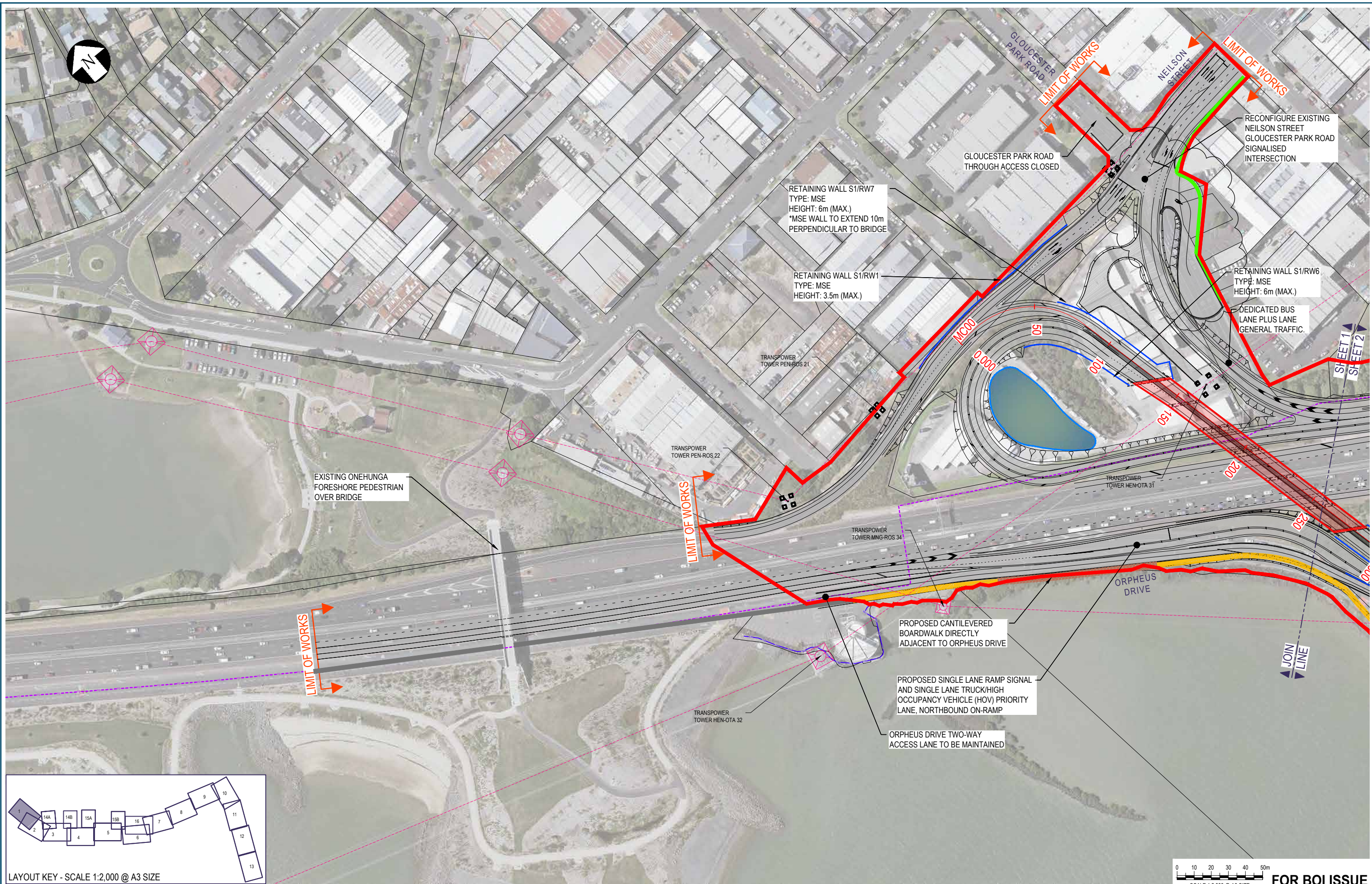

LAYOUT KEY - SCALE 1:2,000 @ A3 SIZE

3	BOARD OF INQUIRY AMENDMENT	RT	NN*	JC*	12.09.2017
2	BOARD OF INQUIRY	RT	NN*	JC*	27.06.2017
1	EVIDENCE IN CHIEF	RT	NN*	JC*	04.07.2017
0	ISSUED FOR CONSENT	AR	NN*	PK*	01.12.2016
No.	Issued Status	Drawn	Check'd	App'd	Date

**DISCLAIMER**  
 This drawing is for the purpose of supporting applications under the RMA for resource consents and designations. All information shown is subject to final design. Areas and measurements are subject to survey. Where the designs conflict with conditions the conditions will prevail. This Drawing **must not** be used for construction

Drawn	A RAM	Drafting Check	J MURAHIDY	Reviewed Design Manager	N NANCEKIVELL	Approved Alliance Manager	J CALDWELL
Designed	R TAN	Design Check	J MURAHIDY		27.06.17		27.06.17
Scale:	Original Scale (A1)	Reduced Scale (A3)	AS SHOWN	Contract No	PA4014		

Drawing Title	ROAD ALIGNMENT PLAN SH20/ NEILSON STREET INTERCHANGE SHEET 01		
Drawing Number	AEE-AL-101		
Rev No.	3		

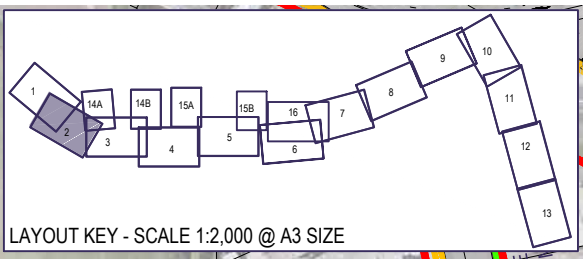
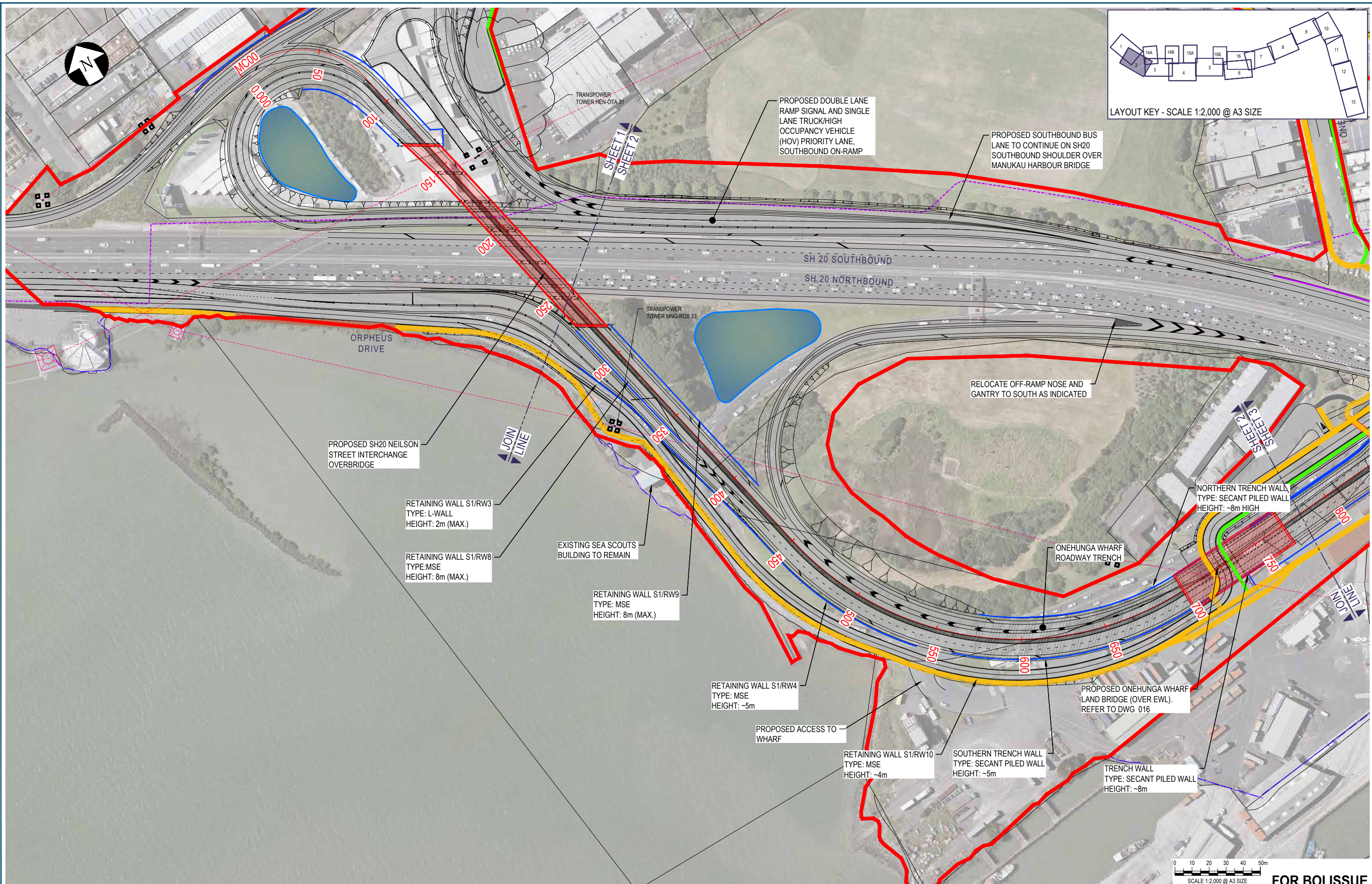

3	BOARD OF INQUIRY AMENDMENT	RT	NN*	JC*	13.09.2017
2	BOARD OF INQUIRY	RT	NN*	JC*	27.06.2017
1	EVIDENCE IN CHIEF	RT	NN*	JC*	07.04.2017
0	ISSUED FOR CONSENT	AR	NN*	PK*	01.12.2016
No.	Issued Status	Drawn	Check'd	App'd	Date

**DISCLAIMER**  
 This drawing is for the purpose of supporting applications under the RMA for resource consents and designations. All information shown is subject to final design. Areas and measurements are subject to survey. Where the designs conflict with conditions the conditions will prevail. This Drawing **must not** be used for construction.

Drawn	A RAM	Drafting Check	J MURAHIDY	Reviewed	N NANCEKIVELL	Approved	J CALDWELL
Designed	R TAN	Design Check	J MURAHIDY	Design Manager	27.06.17	Alliance Manager	27.06.17
Scale:	Original Scale (A1)	Reduced Scale (A3)	AS SHOWN	Contract No	PA4014		

Drawing Title	ROAD ALIGNMENT PLAN NEILSON STREET INTERCHANGE SHEET 02	
Drawing Number	AEE-AL-102	
Rev No.	3	

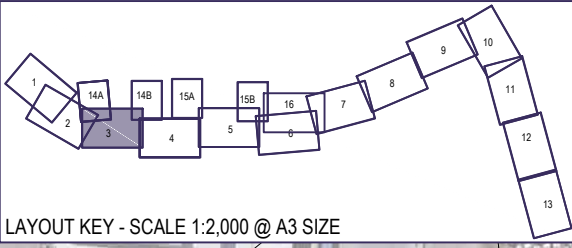
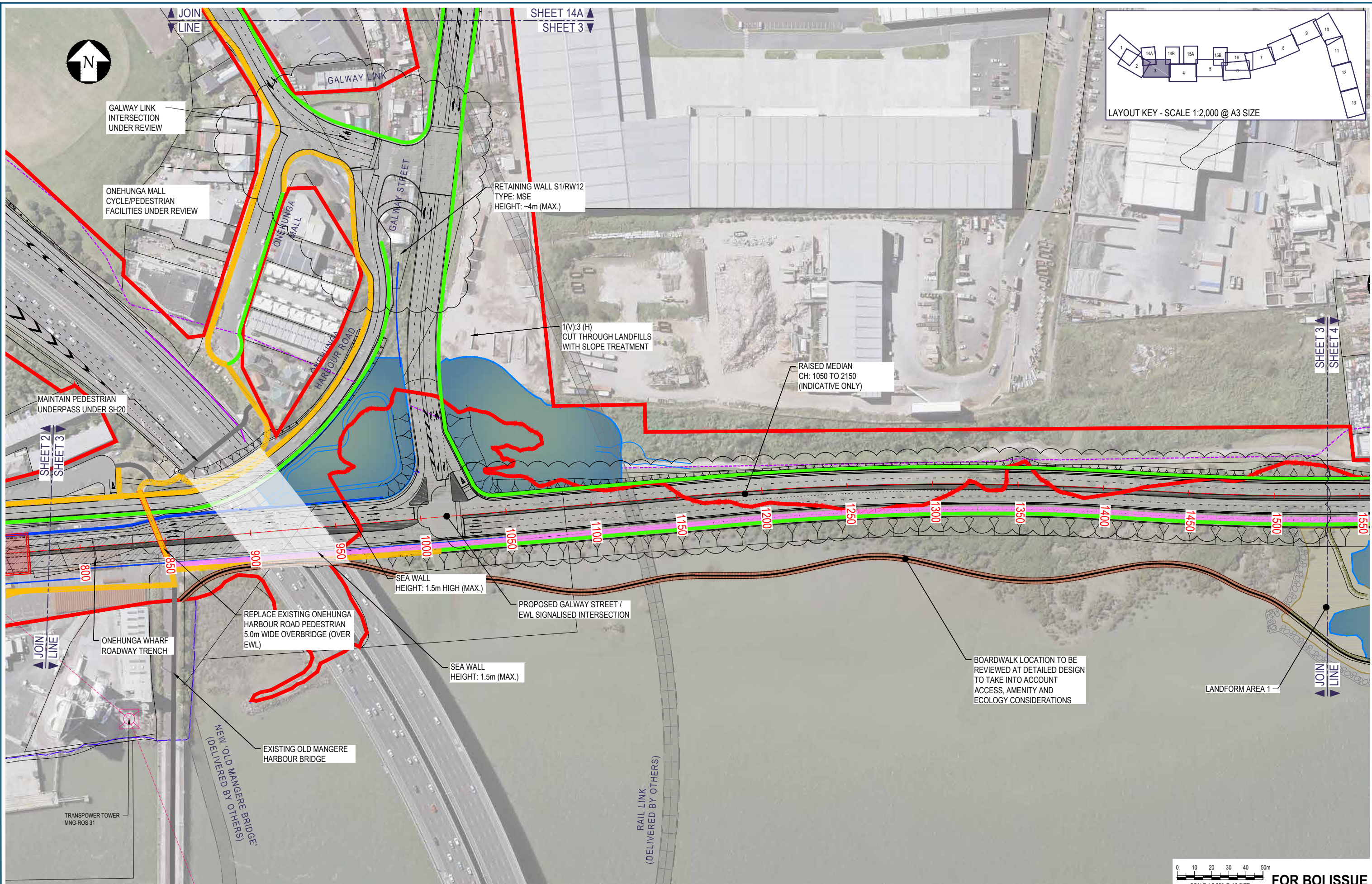

SHEET 14A  
SHEET 3

SHEET 3  
SHEET 4

SHEET 2  
SHEET 3

JOIN  
LINE

JOIN  
LINE

JOIN  
LINE

NEW OLD MANGERE BRIDGE  
(DELIVERED BY OTHERS)

RAIL LINK  
(DELIVERED BY OTHERS)



3	BOARD OF INQUIRY AMENDMENTS	RT	NN*	JC*	13.09.2017
2	BOARD OF INQUIRY	RT	NN*	JC*	27.06.2017
1	EVIDENCE IN CHIEF	RT	NN*	JC*	07.04.2017
0	ISSUED FOR CONSENT	AR	NN*	PK*	01.12.2016
No.	Issued Status	Drawn	Check'd	App'd	Date

**DISCLAIMER**  
This drawing is for the purpose of supporting applications under the RMA for resource consents and designations. All information shown is subject to final design. Areas and measurements are subject to survey. Where the designs conflict with conditions the conditions will prevail. This Drawing **must not** be used for construction

Drawn	A RAM	Drafting Check	J MURAHIDY	Reviewed Design Manager	N NANCEKIVELL	Approved Alliance Manager	J CALDWELL
Designed	R TAN	Design Check	J MURAHIDY		27.06.17		27.06.17
Scale:	Original Scale (A1)	Reduced Scale (A3)	AS SHOWN	Contract No		PA4014	

Drawing Title	ROAD ALIGNMENT PLAN EAST WEST LINK/ GALWAY STREET SHEET 03		
Drawing Number	AEE-AL-103		
Rev No.	3		

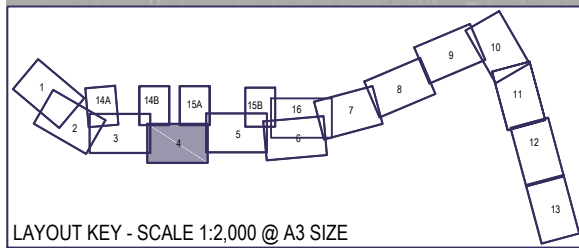
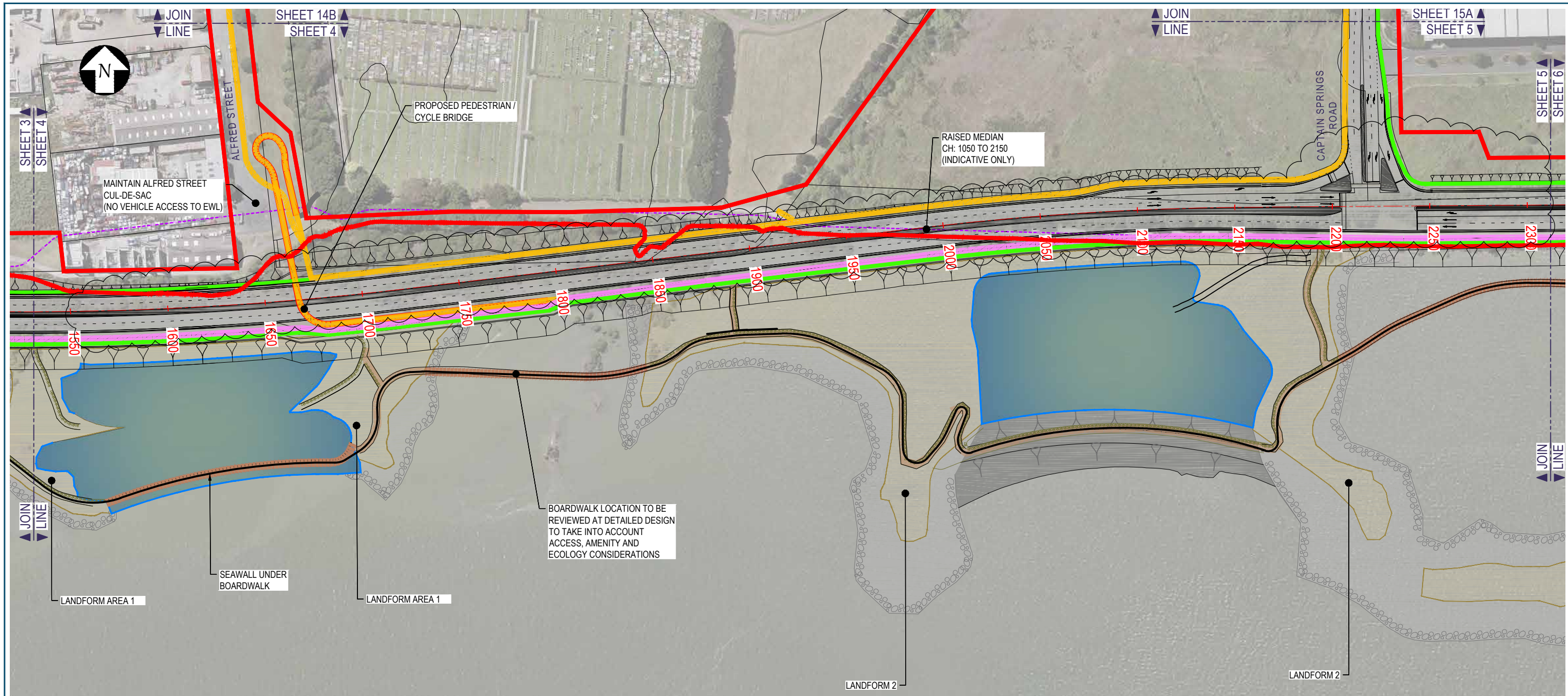

4	BOARD OF INQUIRY AMENDMENT	RT	NN*	JC*	13.09.2017
3	CHAINAGE ADDED	RT	NN*	JC*	03.07.2017
2	BOARD OF INQUIRY	RT	NN*	JC*	27.06.2017
1	EVIDENCE IN CHIEF	RT	NN*	JC*	07.04.2017
No.	Issued Status	Drawn	Check'd	App'd	Date

**DISCLAIMER**  
 This drawing is for the purpose of supporting applications under the RMA for resource consents and designations. All information shown is subject to final design. Areas and measurements are subject to survey. Where the designs conflict with conditions the conditions will prevail. This Drawing **must not** be used for construction



Drawn	A RAM	Drafting Check	J MURAHIDY	Reviewed	Design Manager	Approved	Alliance Manager
Designed	R TANBAILEY	Design Check	J MURAHIDY		N NANCEKIVELL		J CALDWELL
Scale:	Original Scale (A1)	Reduced Scale (A3)	AS SHOWN	Contract No	PA4014		

Drawing Title	ROAD ALIGNMENT PLAN EMBANKMENT - SHEET 04 SHEET 04		
Drawing Number	AEE-AL-104		
Rev No.	4		

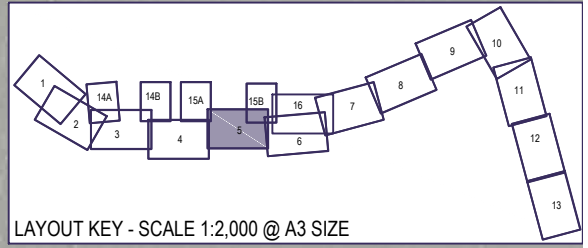
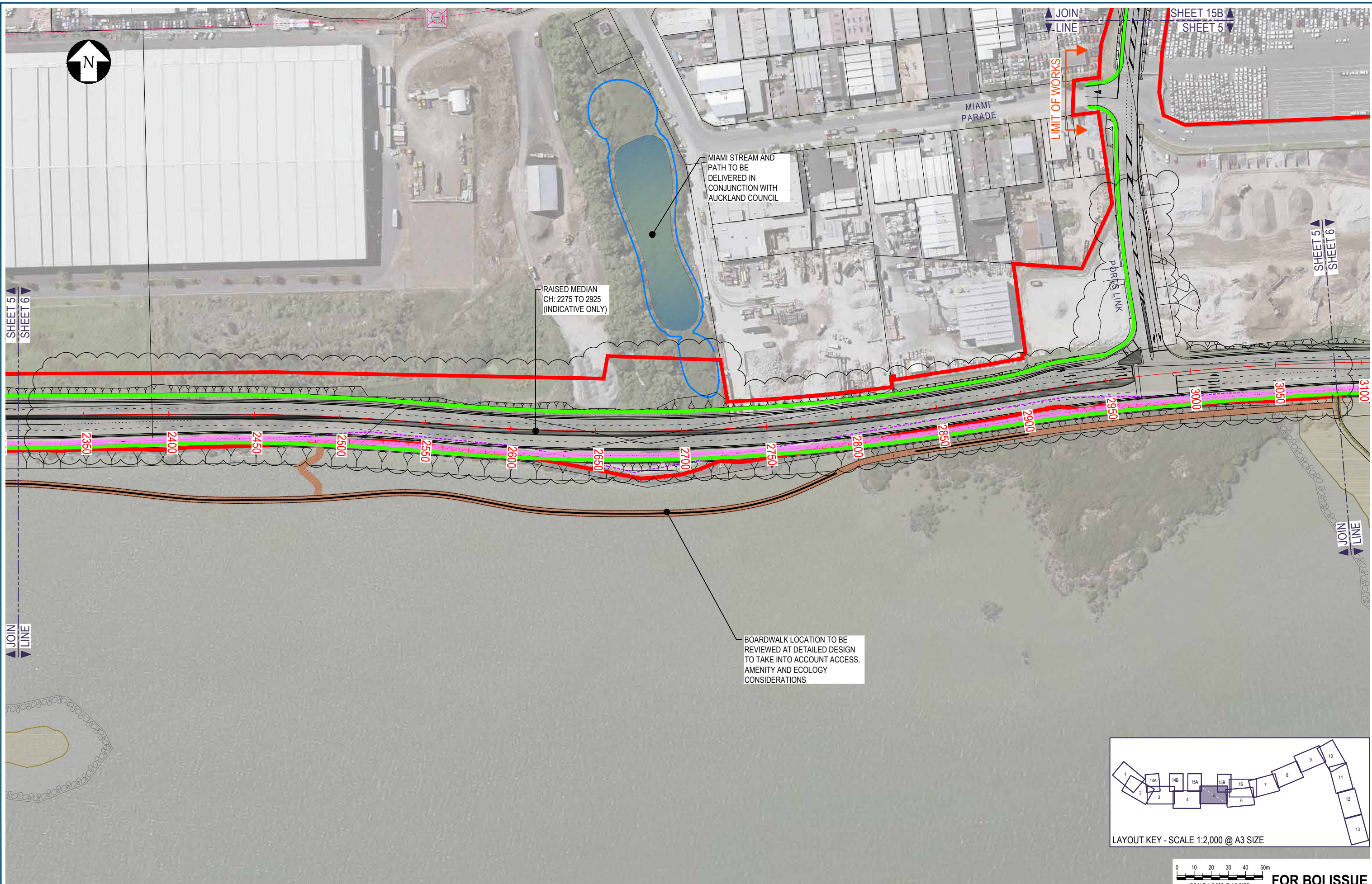

3	BOARD OF INQUIRY AMENDMENT	RT	NN*	JC*	13.09.2017
2	BOARD OF INQUIRY	RT	NN	JC	27.06.2017
1	EVIDENCE IN CHIEF	RT	NN*	JC*	07.04.2017
0	ISSUED FOR CONSENT	AR	NN*	PK*	01.12.2016
No.	Issued Status	Drawn	Check'd	App'd	Date

**DISCLAIMER**  
 This drawing is for the purpose of supporting applications under the RMA for resource consents and designations. All information shown is subject to final design. Areas and measurements are subject to survey. Where the designs conflict with conditions the conditions will prevail. This Drawing **must not** be used for construction



Drawn	A RAM	Drafting Check	J MURAHIDY	Reviewed	N NANCEKIVELL	Approved	J CALDWELL
Designed	R TANBAILEY	Design Check	J MURAHIDY	Design Manager	01.12.16	Alliance Manager	27.06.17
Scale:	Original Scale (A1)	Reduced Scale (A3)	AS SHOWN	Contract No		PA4014	

Drawing Title	ROAD ALIGNMENT PLAN EMBANKMENT - SHEET 05 SHEET 05		
Drawing Number	AEE-AL-105		
Rev No.	3		

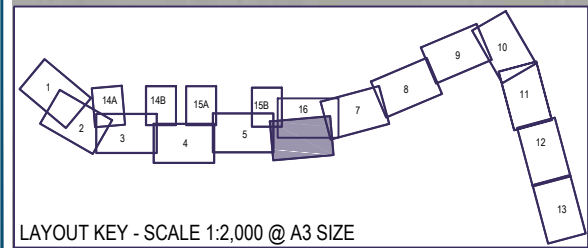
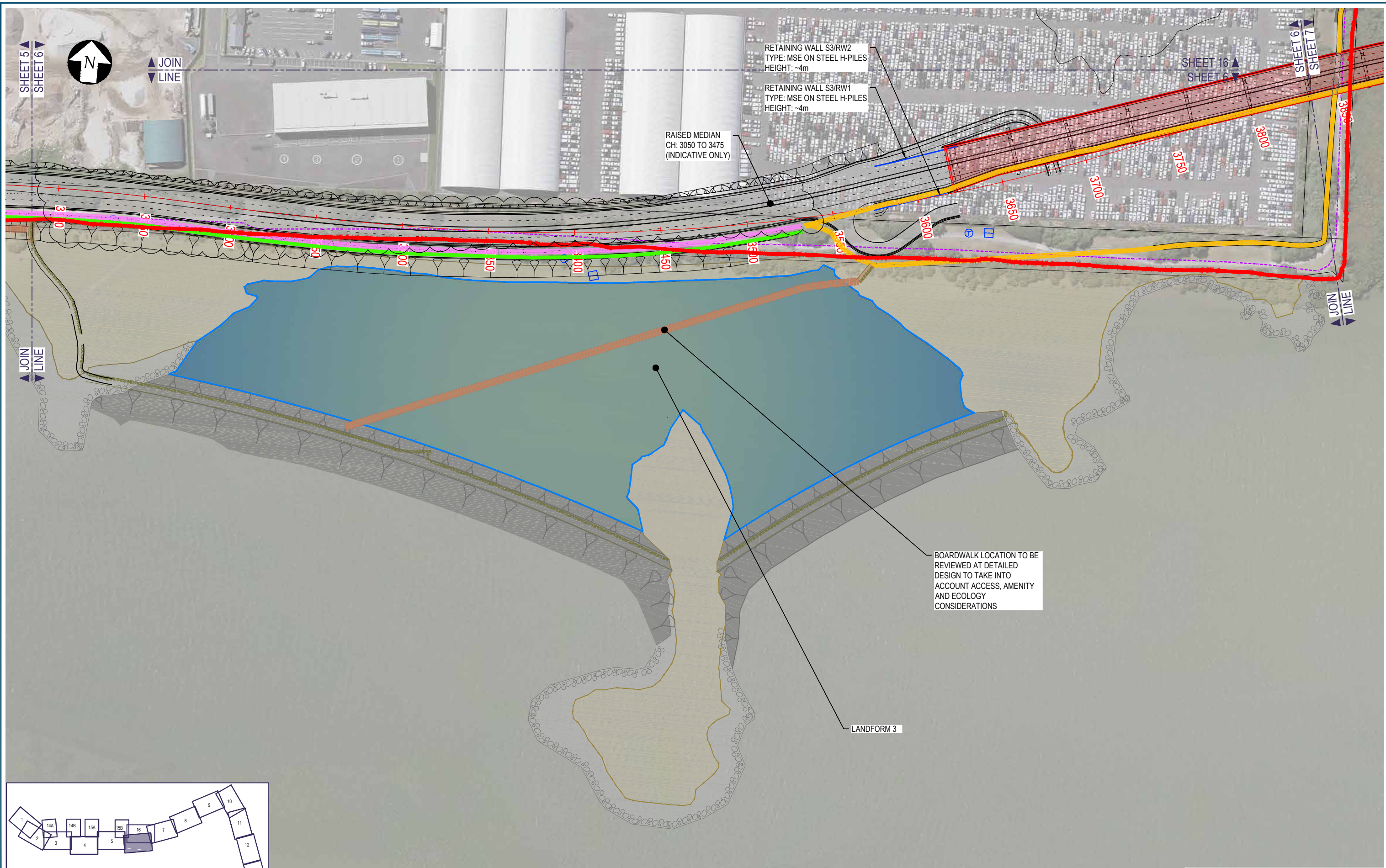

LAYOUT KEY - SCALE 1:2,000 @ A3 SIZE

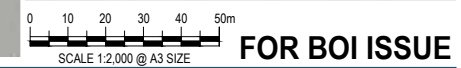

3	BOARD OF INQUIRY	RT	NN*	JC*	13.09.2017
2	BOARD OF INQUIRY	RT	NN	JC	27.06.2017
1	EVIDENCE IN CHIEF	RT	NN*	JC*	07.04.2017
0	ISSUED FOR CONSENT	AR	NN*	PK*	01.12.2016
No.	Issued Status	Drawn	Check'd	App'd	Date

**DISCLAIMER**  
This drawing is for the purpose of supporting applications under the RMA for resource consents and designations. All information shown is subject to final design. Areas and measurements are subject to survey. Where the designs conflict with conditions the conditions will prevail. This Drawing **must not** be used for construction



Drawn A RAM	Drafting Check J MURAHIDY	Reviewed Design Manager N NANCEKIVELL 27.06.17	Approved Alliance Manager J CALDWELL 27.06.17
Designed RT/RB/LN	Design Check J MURAHIDY	Contract No <b>PA4014</b>	
Scale: Original Scale (A1)	Reduced Scale (A3)	AS SHOWN	

Drawing Title <b>ROAD ALIGNMENT PLAN EMBANKMENT/ ANNS CREEK SHEET 06</b>	Rev No. <b>3</b>
Drawing Number <b>AEE-AL-106</b>	



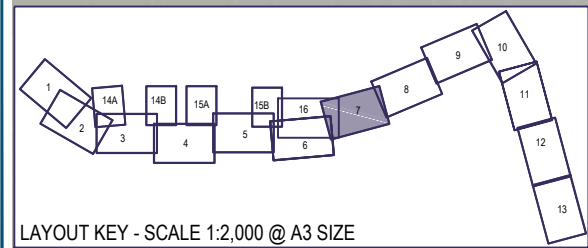
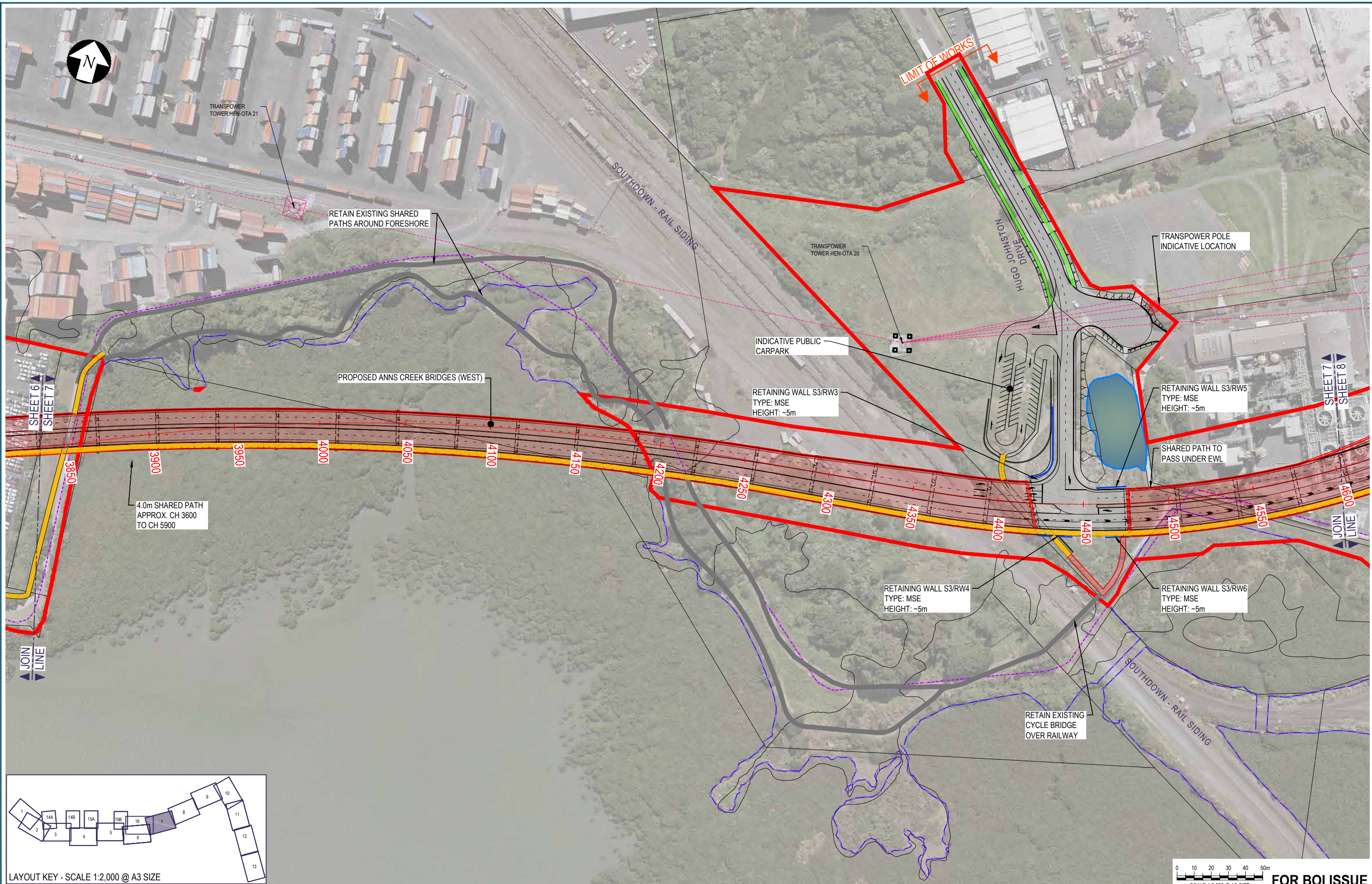

No.	Issued Status	Drawn	Check'd	App'd	Date
4	BOARD OF INQUIRY AMENDMENT	RT	NN*	JC*	13.09.2017
3	BOARD OF INQUIRY	RT	NN*	JC*	27.06.2017
2	EVIDENCE IN CHIEF	RT	NN*	JC*	07.04.2017
1	ISSUED FOR CONSENT - GSR GRADE SEPARATION	AR	NN*	PK*	14.12.2016

**DISCLAIMER**  
 This drawing is for the purpose of supporting applications under the RMA for resource consents and designations. All information shown is subject to final design. Areas and measurements are subject to survey. Where the designs conflict with conditions the conditions will prevail. This Drawing **must not** be used for construction.



Drawn A RAM	Drafting Check J MURAHIDY	Reviewed Design Manager N NANCEKIVELL	Approved Alliance Manager J CALDWELL
Designed L NEL	Design Check J MURAHIDY	27.06.17	27.06.17
Scale: Original Scale (A1)	Reduced Scale (A3)	AS SHOWN	Contract No PA4014

Drawing Title ROAD ALIGNMENT PLAN ANN'S CREEK SHEET 07	Rev No. 4
Drawing Number AEE-AL-107	

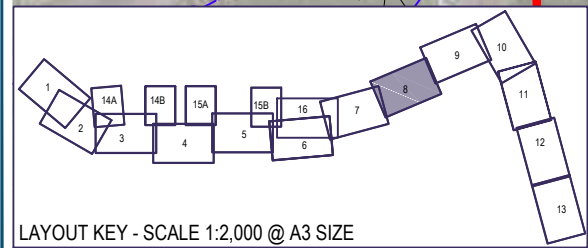
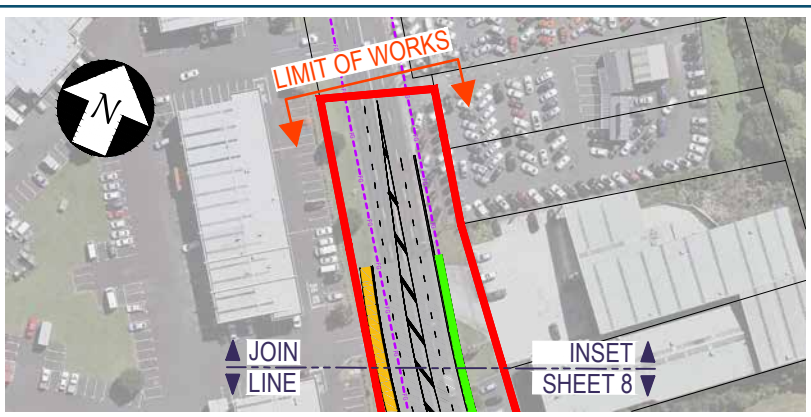
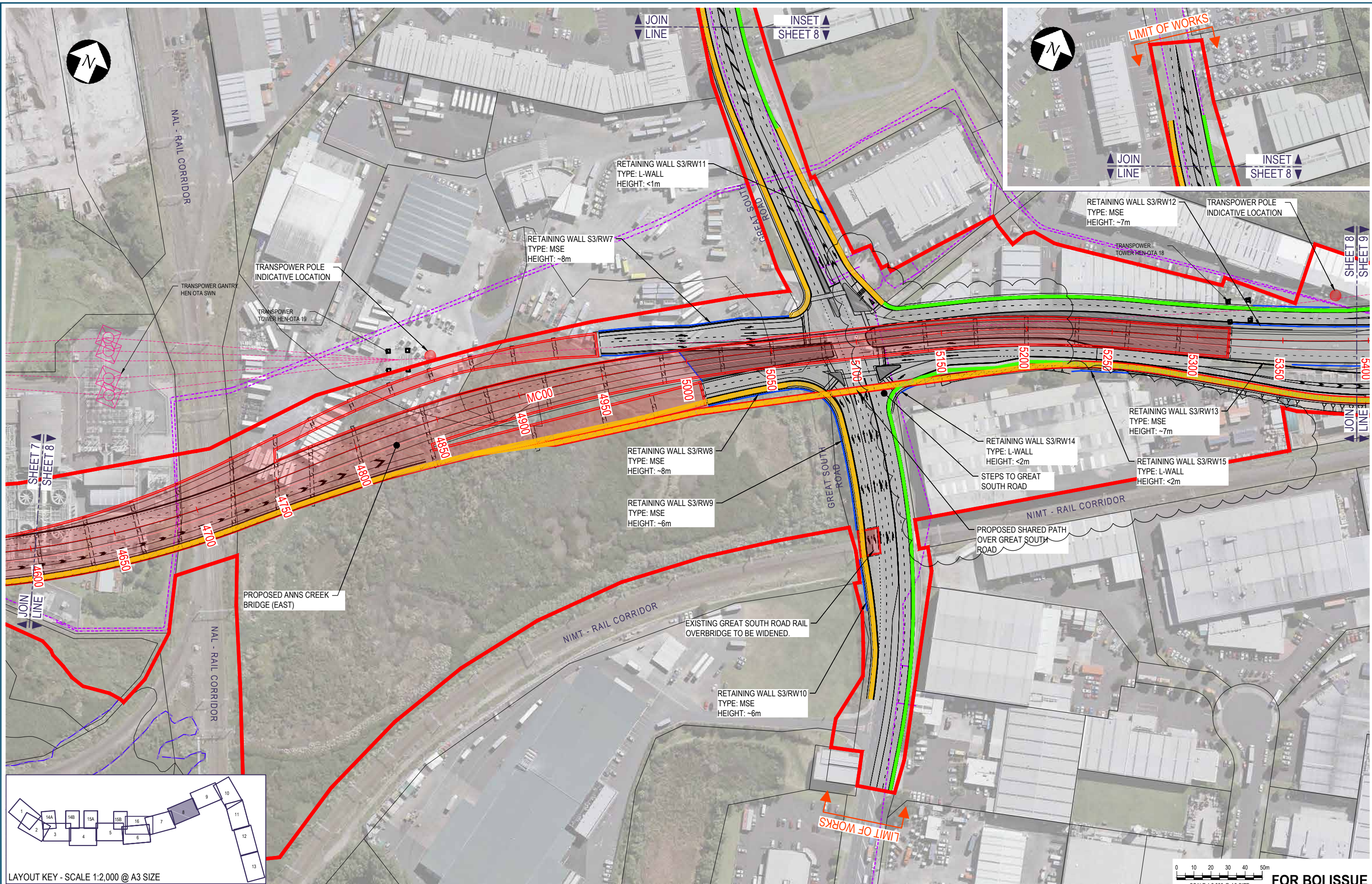

SCALE 1:2,000 @ A3 SIZE  
 0 10 20 30 40 50m  
**FOR BOI ISSUE**

No.	Issued Status	Drawn	Check'd	App'd	Date
4	BOARD OF INQUIRY AMENDMENT	RT	NN*	JC*	13.09.2017
3	BOARD OF INQUIRY	RT	NN*	JC*	27.06.2017
2	EVIDENCE IN CHIEF	RT	NN*	JC*	07.04.2017
1	ISSUED FOR CONSENT - GSR GRADE SEPARATION	AR	NN*	PK*	14.12.2016

**DISCLAIMER**  
 This drawing is for the purpose of supporting applications under the RMA for resource consents and designations. All information shown is subject to final design. Areas and measurements are subject to survey. Where the designs conflict with conditions the conditions will prevail. This Drawing **must not** be used for construction

Drawn A RAM	Drafting Check J MURAHIDY	Reviewed Design Manager N NANCEKIVELL	Approved Alliance Manager J CALDWELL
Designed L NEL	Design Check J MURAHIDY	27.06.17	27.06.17
Scale: Original Scale (A1)	Reduced Scale (A3)	AS SHOWN	Contract No <b>PA4014</b>

Drawing Title <b>ROAD ALIGNMENT PLAN ANNS CREEK/ SYLVIA PARK ROAD SHEET 08</b>	Drawing Number <b>AEE-AL-108</b>	Rev No. <b>4</b>
---	-------------------------------------	---------------------

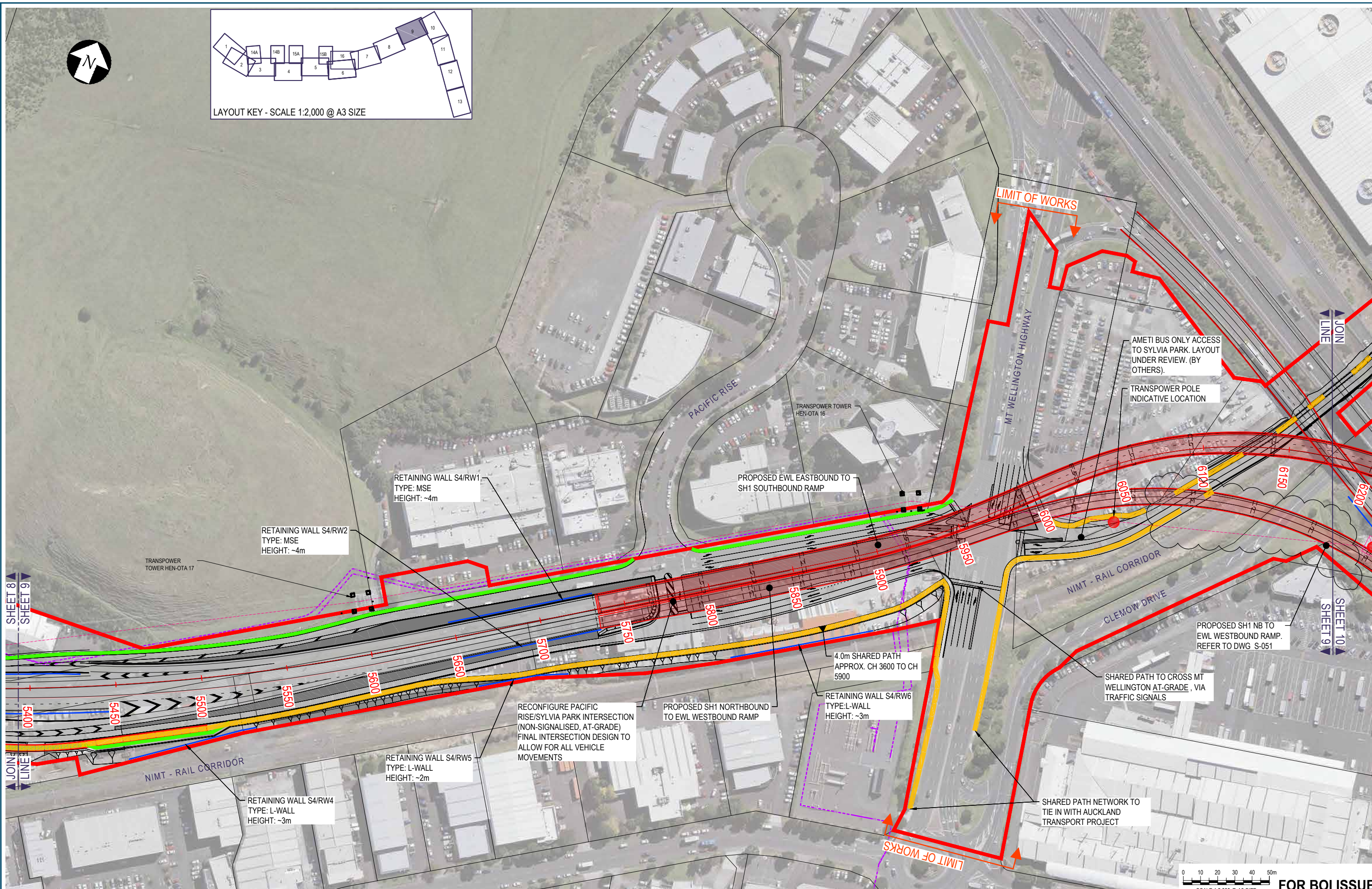
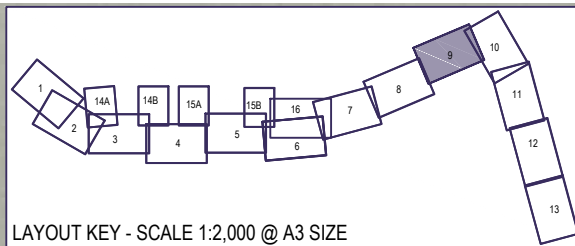

4	BOARD OF INQUIRY AMENDMENT	RT	NN*	JC*	12.09.2017
3	BOARD OF INQUIRY	RT	NN*	JC*	27.06.2017
2	EVIDENCE IN CHIEF	RT	NN*	JC*	07.04.2017
1	ISSUED FOR CONSENT - GSR GRADE SEPARATION	AR	NN*	PK*	14.12.2016
No.	Issued Status	Drawn	Check'd	App'd	Date

**DISCLAIMER**  
 This drawing is for the purpose of supporting applications under the RMA for resource consents and designations. All information shown is subject to final design. Areas and measurements are subject to survey. Where the designs conflict with conditions the conditions will prevail. This Drawing **must not** be used for construction.

Drawn	A RAM	Drafting Check	J MURAHIDY	Reviewed	N NANCEKIVELL	Approved	J CALDWELL
Designed	L NEL	Design Check	J MURAHIDY	Date	27.06.17	Date	27.06.17
Scale:	Original Scale (A1)	Reduced Scale (A3)	AS SHOWN	Contract No.	PA4014		

Drawing Title	ROAD ALIGNMENT PLAN SH1/ SYLVIA PARK RAMP SHEET 09		
Drawing Number	AEE-AL-109		
Rev No.	4		

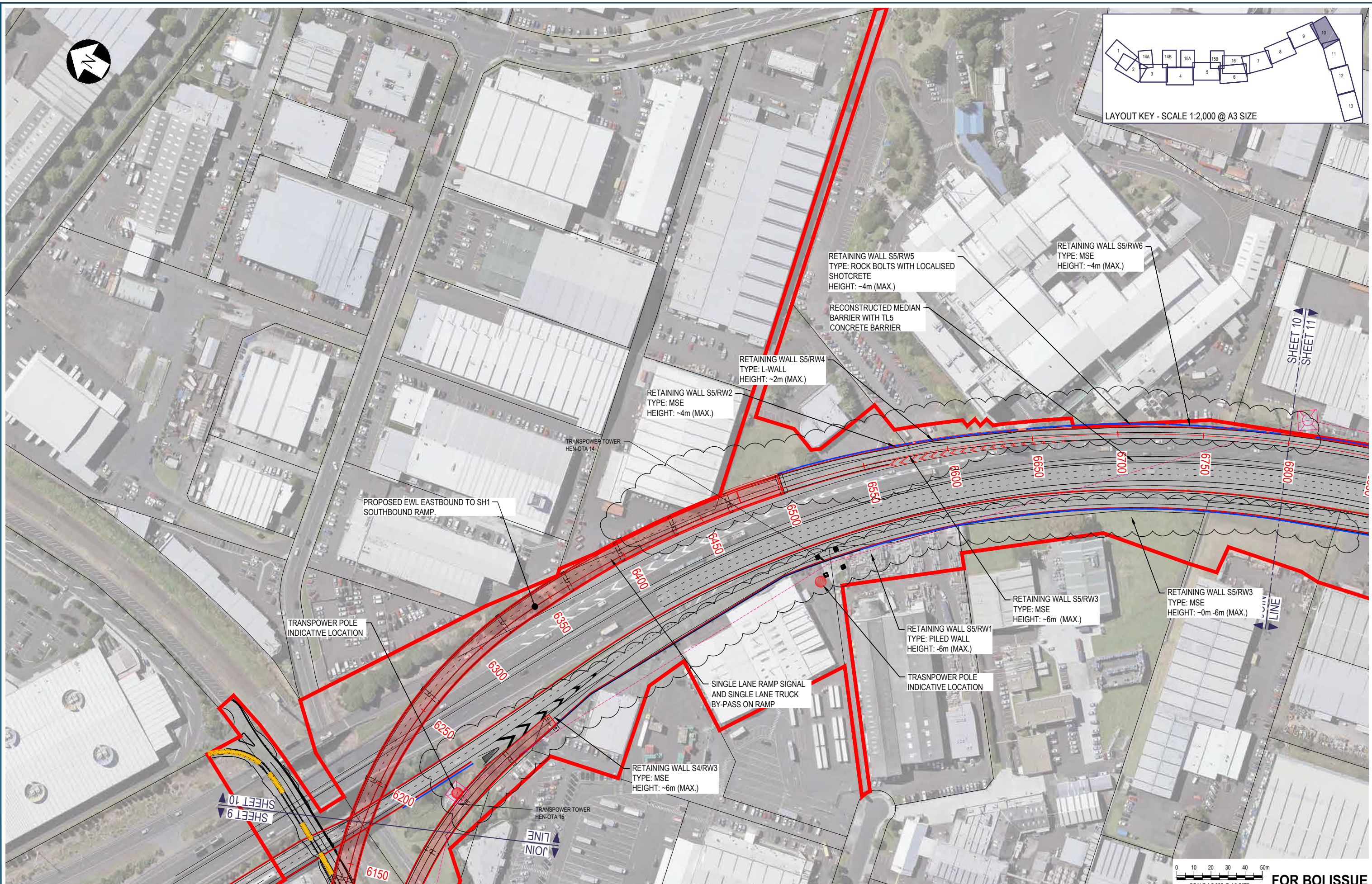

3	BOARD OF INQUIRY AMENDMENT	RT	NN*	JC*	13.09.2017
2	BOARD OF INQUIRY	RT	NN*	JC*	27.06.2017
1	EVIDENCE IN CHIEF	RT	NN*	JC*	07.04.2017
0	ISSUED FOR CONSENT	AR	NN*	PK*	01.12.2016
No.	Issued Status	Drawn	Check'd	App'd	Date

**DISCLAIMER**  
This drawing is for the purpose of supporting applications under the RMA for resource consents and designations. All information shown is subject to final design. Areas and measurements are subject to survey. Where the designs conflict with conditions the conditions will prevail. This Drawing **must not** be used for construction

**NZ TRANSPORT AGENCY**  
WAKA KOTAHI

**East West Link**

Drawn A RAM	Drafting Check J MURAHIDY	Reviewed Design Manager N NANCEKIVELL 27.06.17	Approved Alliance Manager J CALDWELL 27.06.17
Designed L NEL	Design Check J MURAHIDY	Contract No <b>PA4014</b>	
Scale: Original Scale (A1)	Reduced Scale (A3)	AS SHOWN	

Drawing Title <b>ROAD ALIGNMENT PLAN SH1/ SYLVIA PARK RAMPS SHEET 10</b>	Drawing Number AEE-AL-110	Rev No. 3
---	------------------------------	--------------

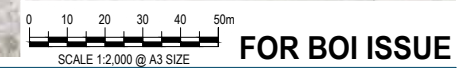
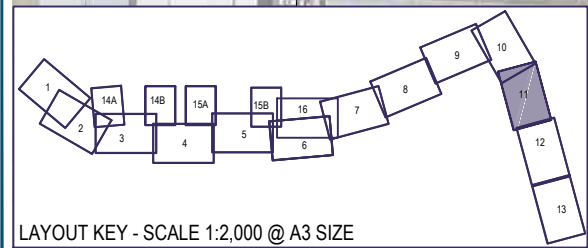
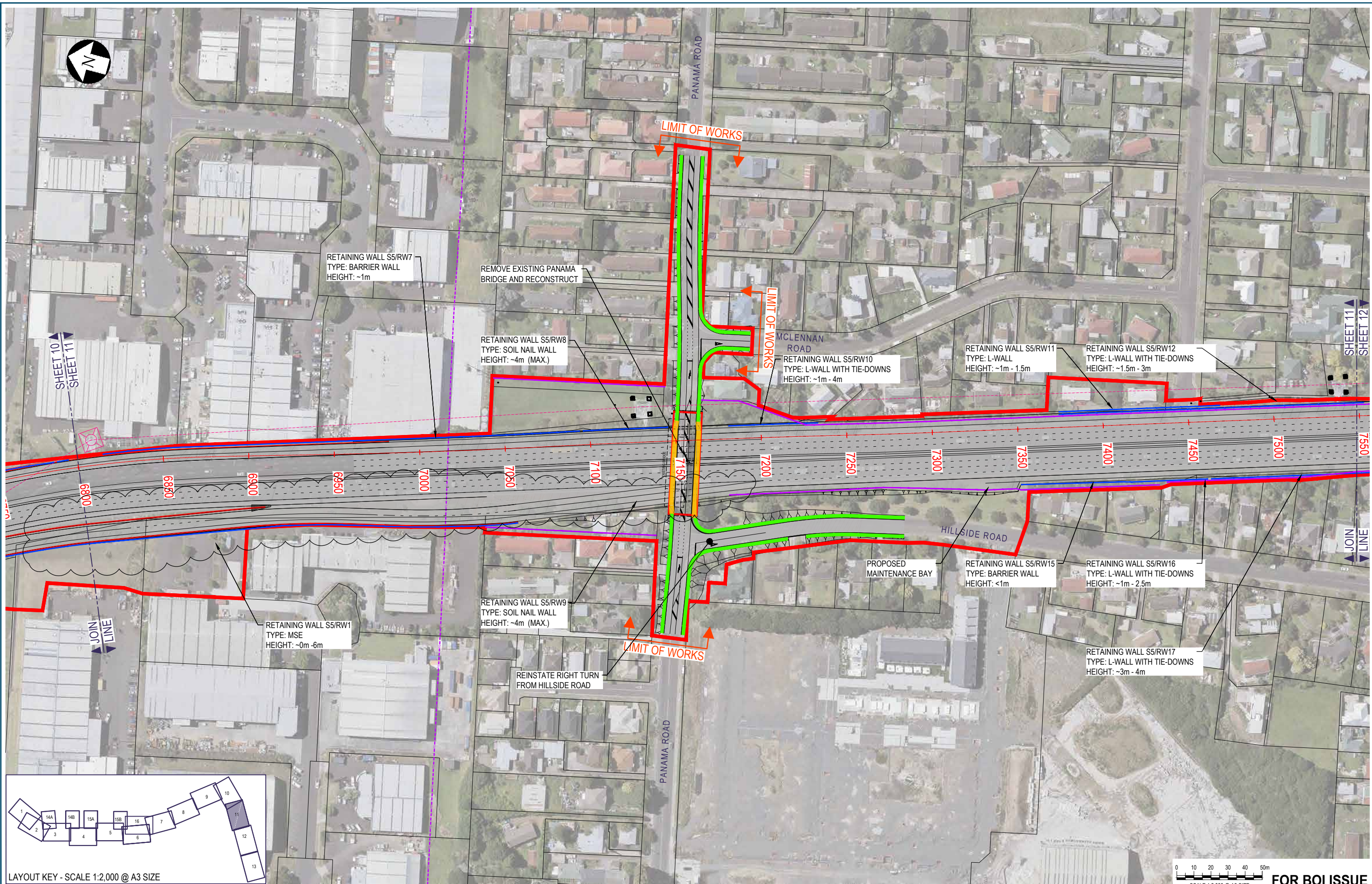

No.	Issued Status	Drawn	Check'd	App'd	Date
3	BOARD OF INQUIRY AMENDMENT	RT	NN*	JC*	13.09.2017
2	BOARD OF INQUIRY	RT	NN*	JC*	27.06.2017
1	EVIDENCE IN CHIEF	RT	NN*	JC*	07.04.2017
0	ISSUED FOR CONSENT	AR	NN*	PK*	01.12.2016

**DISCLAIMER**  
 This drawing is for the purpose of supporting applications under the RMA for resource consents and designations. All information shown is subject to final design. Areas and measurements are subject to survey. Where the designs conflict with conditions the conditions will prevail. This Drawing **must not** be used for construction



Drawn	A RAM	J MURAHIDY	Reviewed Design Manager	N NANCEKIVELL	27.06.17	Approved Alliance Manager	J CALDWELL	27.06.17
Designed	R TANL NEL	J MURAHIDY	Contract No PA4014					
Scale:	Original Scale (A1)	Reduced Scale (A3)	AS SHOWN					

Drawing Title	ROAD ALIGNMENT PLAN SH1/PANAMA ROAD SHEET 11		
Drawing Number	AEE-AL-111		
Rev No.	3		

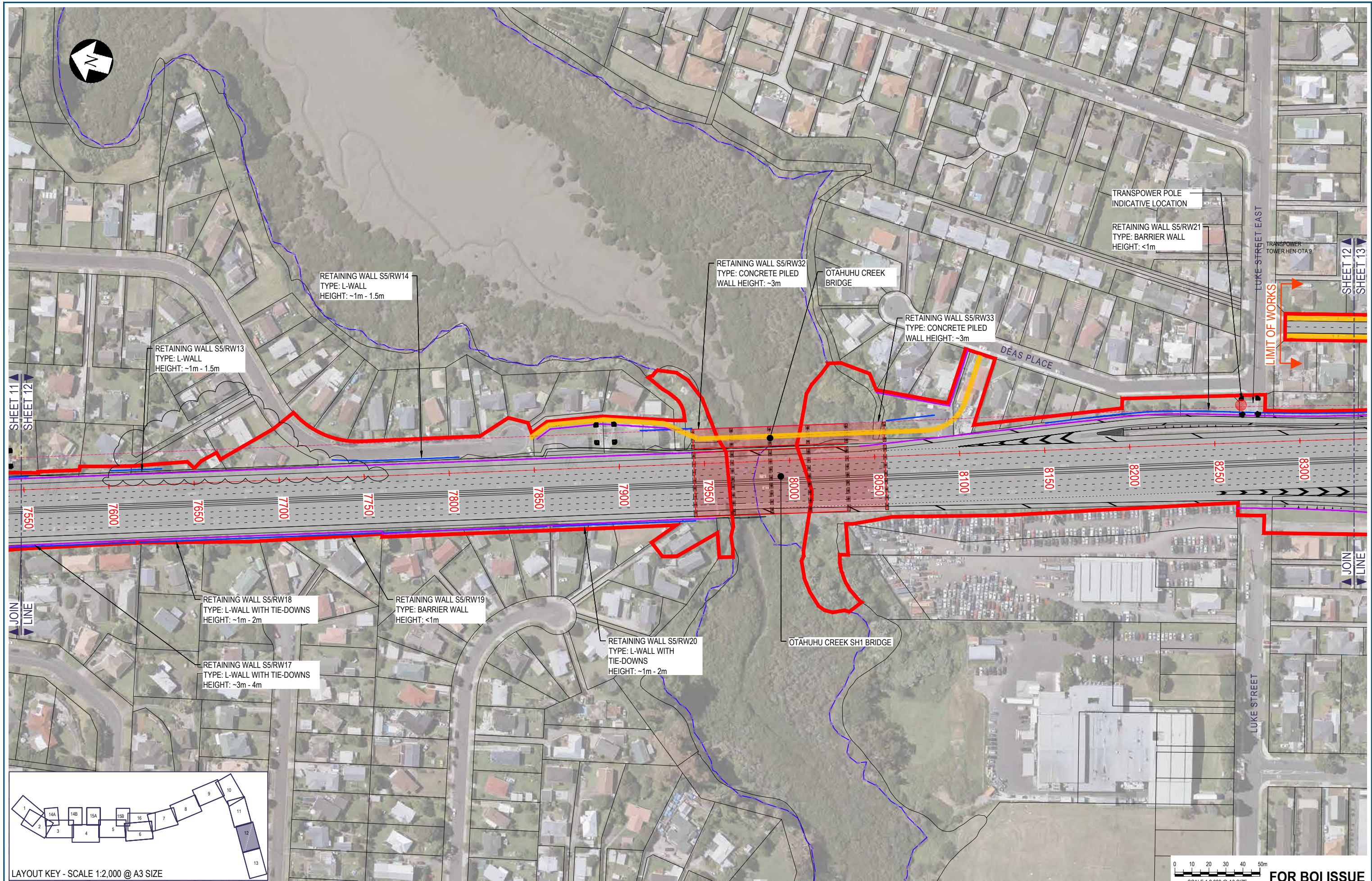

LAYOUT KEY - SCALE 1:2,000 @ A3 SIZE

No.	Issued Status	Drawn	Check'd	App'd	Date
2	BOARD OF INQUIRY	RT	NN	JC	27.06.2017
1	EVIDENCE IN CHIEF	RT	NN*	JC*	07.04.2017
0	ISSUED FOR CONSENT	AR	NN*	PK*	01.12.2016

**DISCLAIMER**  
 This drawing is for the purpose of supporting applications under the RMA for resource consents and designations. All information shown is subject to final design. Areas and measurements are subject to survey. Where the designs conflict with conditions the conditions will prevail. This Drawing **must not** be used for construction



Drawn	A RAM	Drafting Check	J MURAHIDY	Reviewed	N NANCEKIVELL	Approved	J CALDWELL
Designed	R TAN	Design Check	J MURAHIDY	Design Manager	27.06.17	Alliance Manager	27.06.17
Scale:	Original Scale (A1)	Reduced Scale (A3)	AS SHOWN	Contract No.	PA4014		

Drawing Title	ROAD ALIGNMENT PLAN SH1/OTAHUHU CREEK SHEET 12		
Drawing Number	AEE-AL-112		
Rev No.	2		

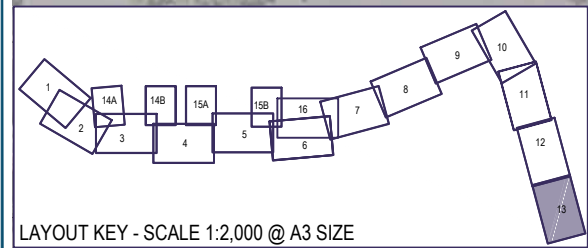
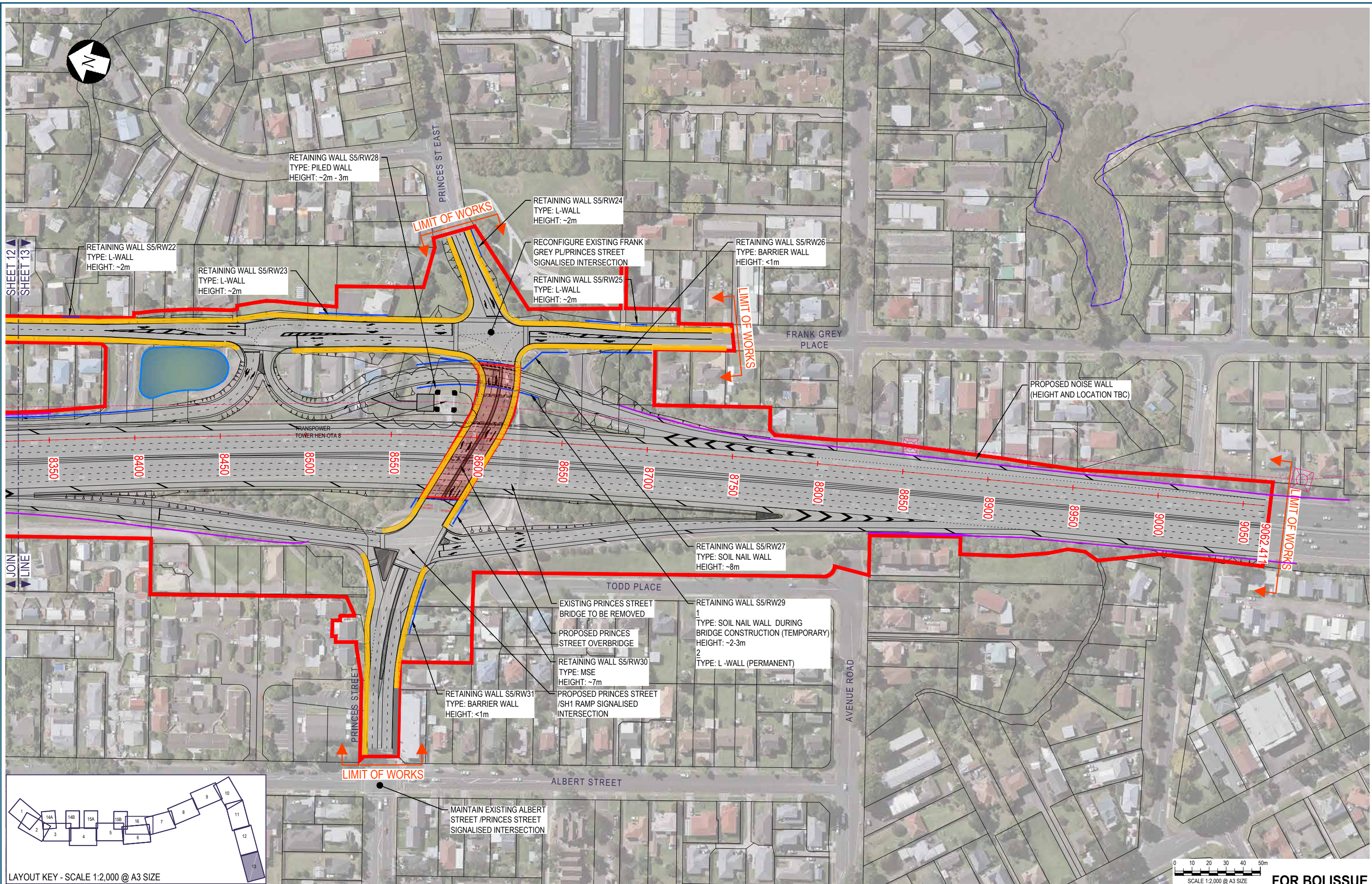

**FOR BOI ISSUE**

3	BOARD OF INQUIRY AMENDMENT	RT	NN*	JC*	13.09.2017
2	BOARD OF INQUIRY	RT	NN*	JC*	27.06.2017
1	EVIDENCE IN CHIEF	RT	NN*	JC*	07.04.2017
0	ISSUED FOR CONSENT	AR	NN*	PK*	01.12.2016
No.	Issued Status	Drawn	Check'd	App'd	Date

**DISCLAIMER**  
 This drawing is for the purpose of supporting applications under the RMA for resource consents and designations. All information shown is subject to final design. Areas and measurements are subject to survey. Where the designs conflict with conditions the conditions will prevail. This Drawing **must not** be used for construction

Drawn	A RAM	Drafting Check	J MURAHIDY	Reviewed Design Manager	N NANCEKIVELL	Approved Alliance Manager	J CALDWELL
Designed	R TAN	Design Check	J MURAHIDY		27.06.17		27.06.17
Scale:	Original Scale (A1)	Reduced Scale (A3)	AS SHOWN	Contract No		PA4014	

Drawing Title	ROAD ALIGNMENT PLAN PRINCES ST INTERCHANGE SHEET 13	
Drawing Number	AEE-AL-113	
Rev No.	3	

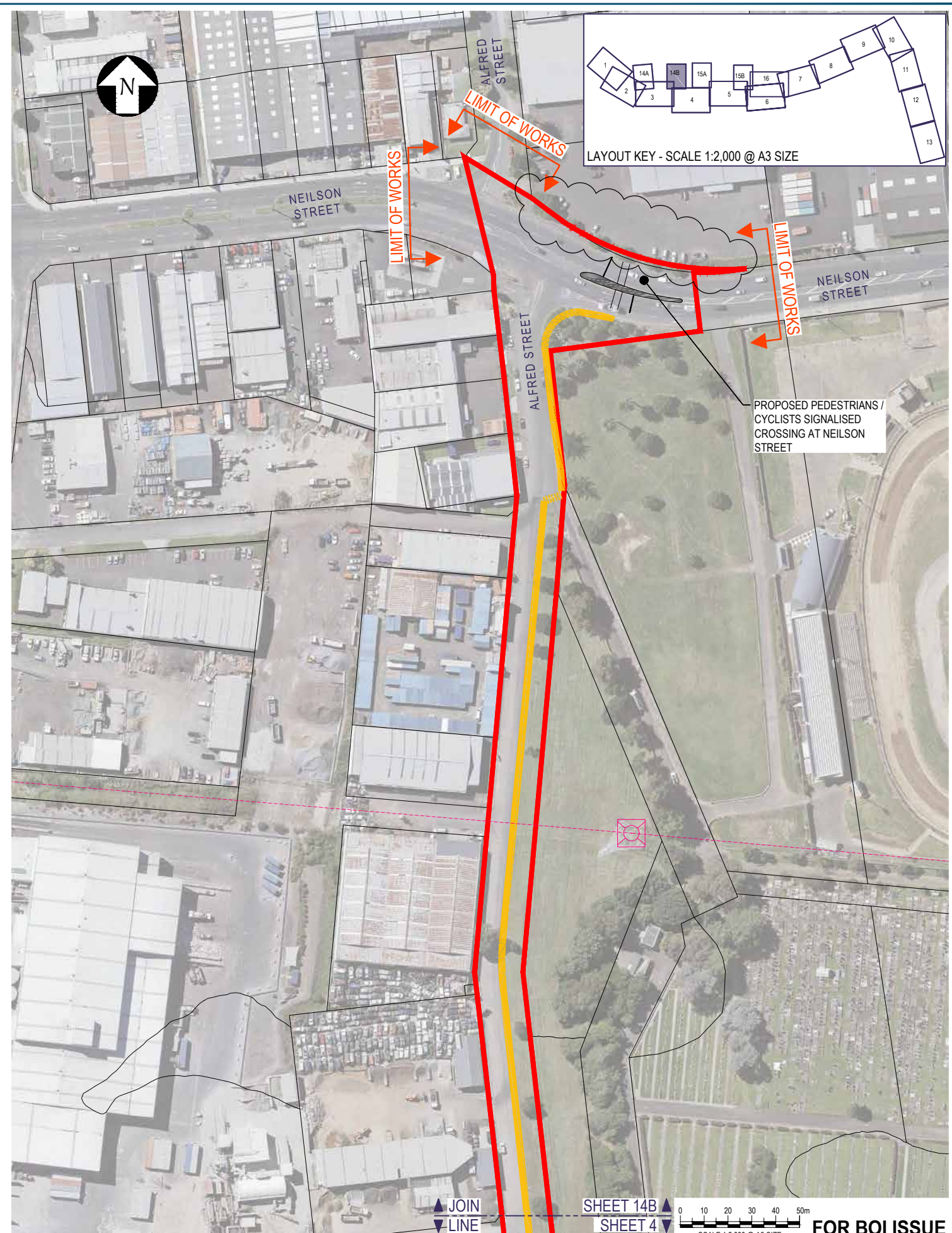
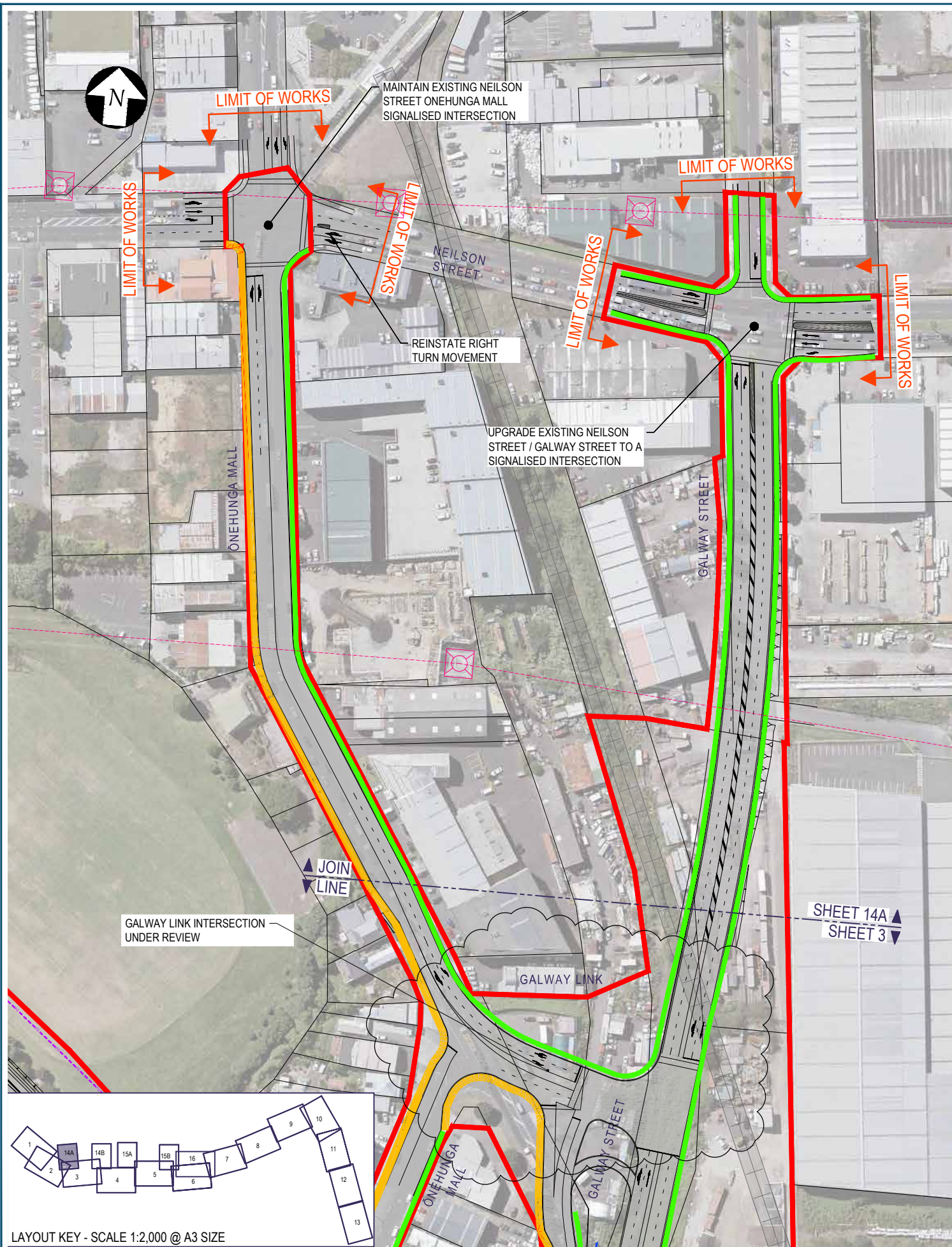

LAYOUT KEY - SCALE 1:2,000 @ A3 SIZE

3	BOARD OF INQUIRY AMENDMENT	RT	NN*	JC*	13.09.2017
2	BOARD OF INQUIRY	RT	NN*	JC*	27.06.2017
1	EVIDENCE IN CHIEF	RT	NN*	JC*	07.04.2017
0	ISSUED FOR CONSENT	AR	NN*	PK*	01.12.2016
No.	Issued Status	Drawn	Check'd	App'd	Date

**DISCLAIMER**  
 This drawing is for the purpose of supporting applications under the RMA for resource consents and designations. All information shown is subject to final design. Areas and measurements are subject to survey. Where the designs conflict with conditions the conditions will prevail. This Drawing **must not** be used for construction

Drawn	A RAM	Drafting Check	J MURAHIDY	Reviewed Design Manager	N NANCEKIVELL	Approved Alliance Manager	J CALDWELL
Designed	R TAN	Design Check	J MURAHIDY		27.06.17		27.06.17
Scale:	Original Scale (A1)	Reduced Scale (A3)	AS SHOWN	Contract No	PA4014		

Drawing Title	ROAD ALIGNMENT PLAN NEILSON STREET INTERCHANGE - LOCAL ROADS			
	SHEET 14A AND 14B			
Drawing Number	AEE-AL-114		Rev No.	3



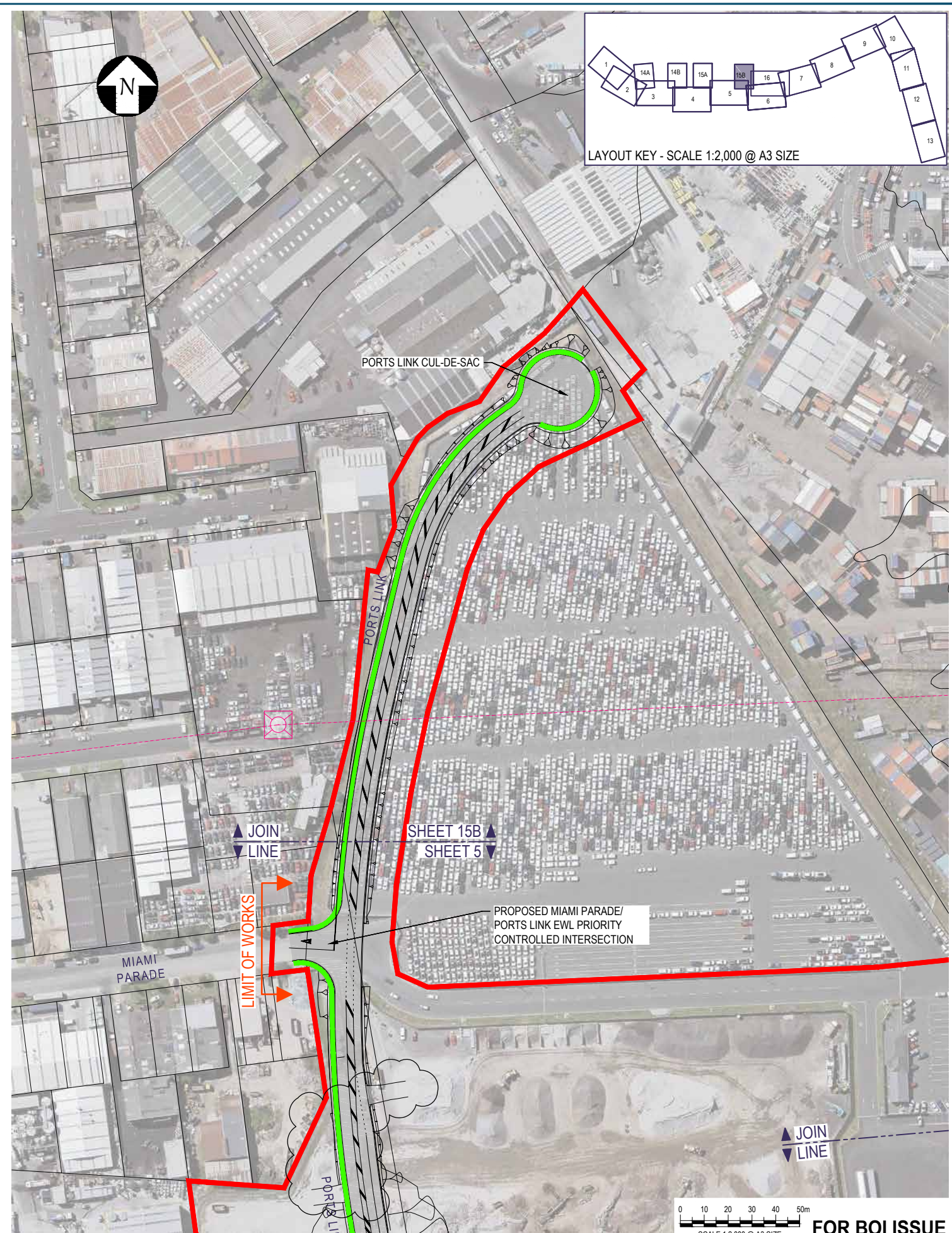

No.	Issued Status	Drawn	Check'd	App'd	Date
3	BOARD OF INQUIRY AMENDMENT	RT	NN*	JC*	13.09.2017
2	BOARD OF INQUIRY	RT	NN	JC	27.06.2017
1	EVIDENCE IN CHIEF	RT	NN*	JC*	07.04.2017
0	ISSUED FOR CONSENT	AR	NN*	PK*	01.12.2016

**DISCLAIMER**  
 This drawing is for the purpose of supporting applications under the RMA for resource consents and designations. All information shown is subject to final design. Areas and measurements are subject to survey. Where the designs conflict with conditions the conditions will prevail. This Drawing **must not** be used for construction

**NZ TRANSPORT AGENCY**  
WAKA KOTAHAI

**East West Link**

Drawn A RAM	Drafting Check J MURAHIDY	Reviewed Design Manager N NANCEKIVELL 27.06.17	Approved Alliance Manager J CALDWELL 27.06.17
Designed R BAILEY	Design Check J MURAHIDY	Contract No <b>PA4014</b>	
Scale: Original Scale (A1)	Reduced Scale (A3)	AS SHOWN	

Drawing Title <b>ROAD ALIGNMENT PLAN CAPTAIN SPRINGS ROAD/ PORTS LINK SHEET 15A AND 15B</b>	Drawing Number <b>AEE-AL-115</b>	Rev No. <b>3</b>
--	-------------------------------------	---------------------

PAGE  
INTENTIONALLY  
LEFT  
BLANK



FOR BOI ISSUE

No.	Issued Status	Drawn	Check'd	App'd	Date
2	BOARD OF INQUIRY	RT	NN	JC	27.06.2017
1	FOR CONFERENCING	RT	NN	JC	23.05.2017
0	ISSUED FOR CONSENT	AR	NN*	PK*	01.12.2016

**DISCLAIMER**  
This drawing is for the purpose of supporting applications under the RMA for resource consents and designations. All information shown is subject to final design. Areas and measurements are subject to survey. Where the designs conflict with conditions the conditions will prevail. This Drawing **must not** be used for construction



East West Link

Drawn	A RAM	Drafting Check	J MURAHIDY	Reviewed Design Manager	N NANCEKIVELL	Approved Alliance Manager	J CALDWELL
Designed	L NEL	Design Check	J MURAHIDY		27.06.17		27.06.17
Scale:	Original Scale (A1)	Reduced Scale (A3)	AS SHOWN	Contract No	PA4014		

Drawing Title	ROAD ALIGNMENT PLAN EMBANKMENT SHEET 16		
Drawing Number	AEE-AL-116		
Rev No.	2		