22-318

Tāmaki Makaurau Auckland
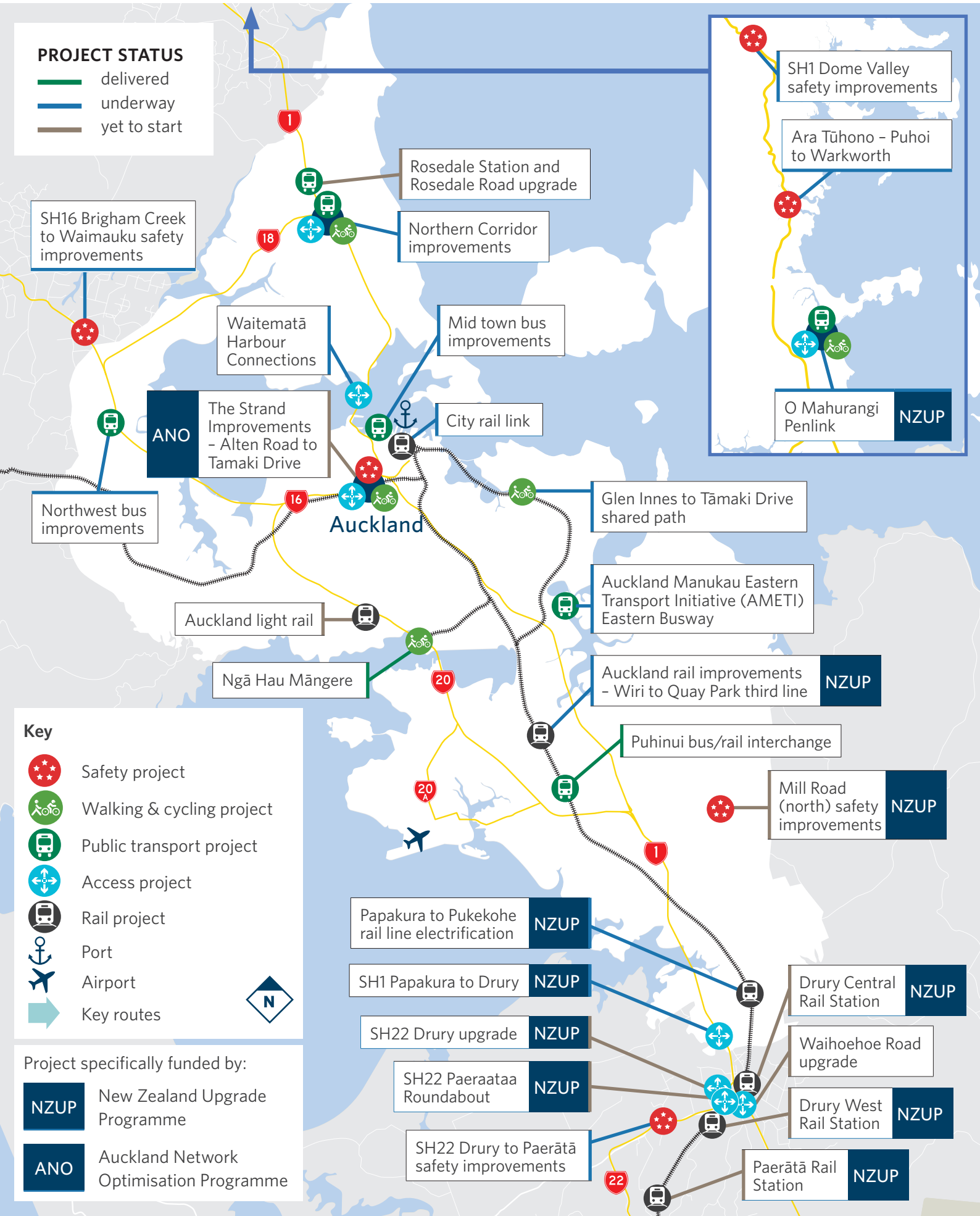
key projects 2021–24