

10 Awanui to Taipa

JULY 2019

Safer speeds for your road

We want to make your roads safer for everyone who uses them. On some roads we're doing this with safety improvements like rumble strips, but on State Highway 10 (SH10), the best thing we can do to prevent people from dying or being seriously injured is reduce speed limits so they are safe and right for the road.

TELL US
WHAT
YOU THINK

nzta.govt.nz

What we've heard

People in your community have told us that the speed limit on the stretch of road on SH10 between Awanui and Taipa feels too high to be safe.

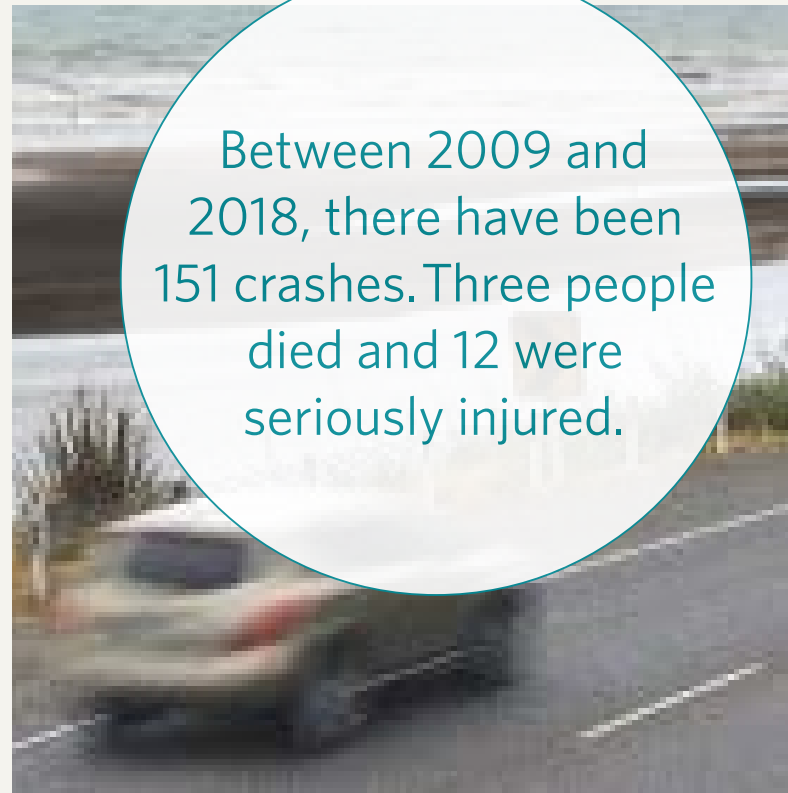

Between 2009 and 2018, there have been 151 crashes. Three people died and 12 were seriously injured.

What we know

The village of Kareponia is especially risky due to children from the Kōhanga Reo crossing and school buses turning.

What we're proposing

Based on what we know, we think 80km/h would be a safer speed on SH10 between Awanui and Taipa.

Have your say

We want to know what you think.

After all, locals know their roads. We want to hear what you think about these proposed limits, as well as the current speed limits, and whether you believe some stretches are more dangerous than others.

We'll use your feedback to recommend what speed limits are best for these roads and then formally consult with you.

Find out more at our community drop-in.

Friday 26 July
Pak'nSave
111 North Road
Kaitaia
4pm to 7pm

Himanshu Chopra
Senior Communications
and Engagement Advisor

021 528 655

himanshu.chopra@nzta.govt.nz

Name:

Address:

.....

.....

Phone number: Email:

Please tick if you do not wish to receive further information

Ngā korero muna – important privacy information: All personal information that you provide via this feedback form will be held and protected by the New Zealand Transport Agency in accordance with our privacy statement and with the Privacy Act 1993. Feedback is public information. Please indicate if your comments are commercially sensitive or, for some other reason, you do not want them disclosed.

How to respond

Feedback is due by **4 August**. You can:

- mail this form, using the prepaid envelope
- email it to himanshu.chopra@nzta.govt.nz
- provide feedback online: nzta.govt.nz/northland-speed-reviews

SH10 Awanui to Taipa

1 What do you think about the current speed limit on SH10 between Awanui and Taipa?

.....

.....

.....

.....

.....

.....

2 What do you think would be a safer speed?

.....

.....

.....

.....

.....

.....

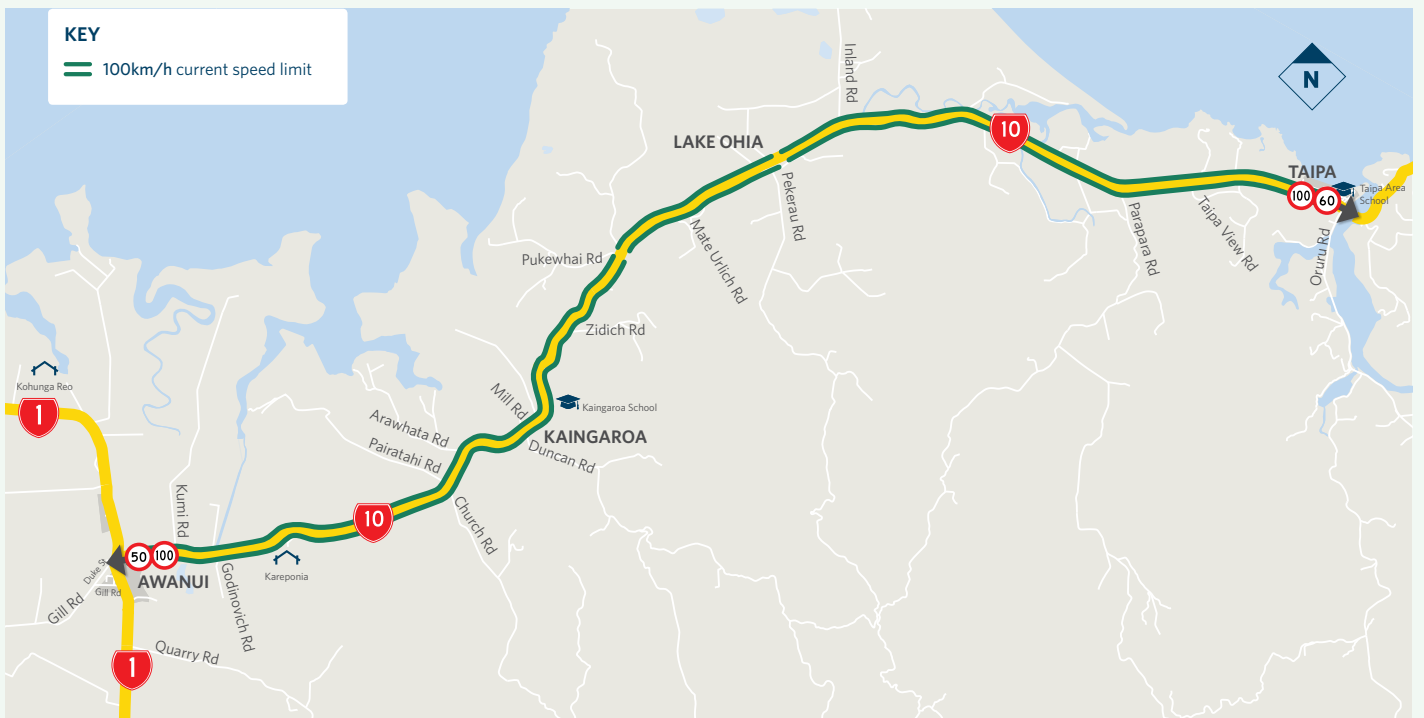



3 What parts of the road do you think are more dangerous than others?

Handwriting practice lines consisting of a solid top line, a dashed middle line, and a solid bottom line.



No matter what causes a crash, speed can be the difference between walking away or being carried away. Speed also reduces the time you have to react to a mistake, yours or someone else's.

To request a translation of this information please email northland.speed.reviews@nzta.govt.nz or call 0800 44 44 49. Ki te hiahia kia reo Māori tēnei pānui, tuku īmēra ki northland.speed.reviews@nzta.govt.nz waea atu rānei ki 0800 44 44 49.

FOLD HERE

FreePost Authority 257511

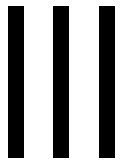

NZ Transport Agency
PO Box 7122
Newtown,
Wellington 6242
Attention: Northland Speed Reviews

