

N

# RCA Pre-approved HPMV Routes

## Whanganui District

### Overview

Issue Date: 9/10/2024

#### Legend

High Productivity Motor Vehicle (HPMV) Routes

— Local Road

Full High Productivity Motor Vehicle Routes (SH)

— State Highway

- - Territorial Authority Boundary

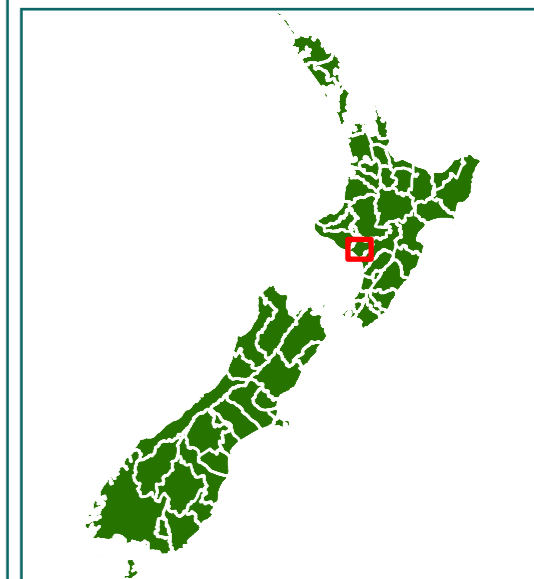

0 2.5 km

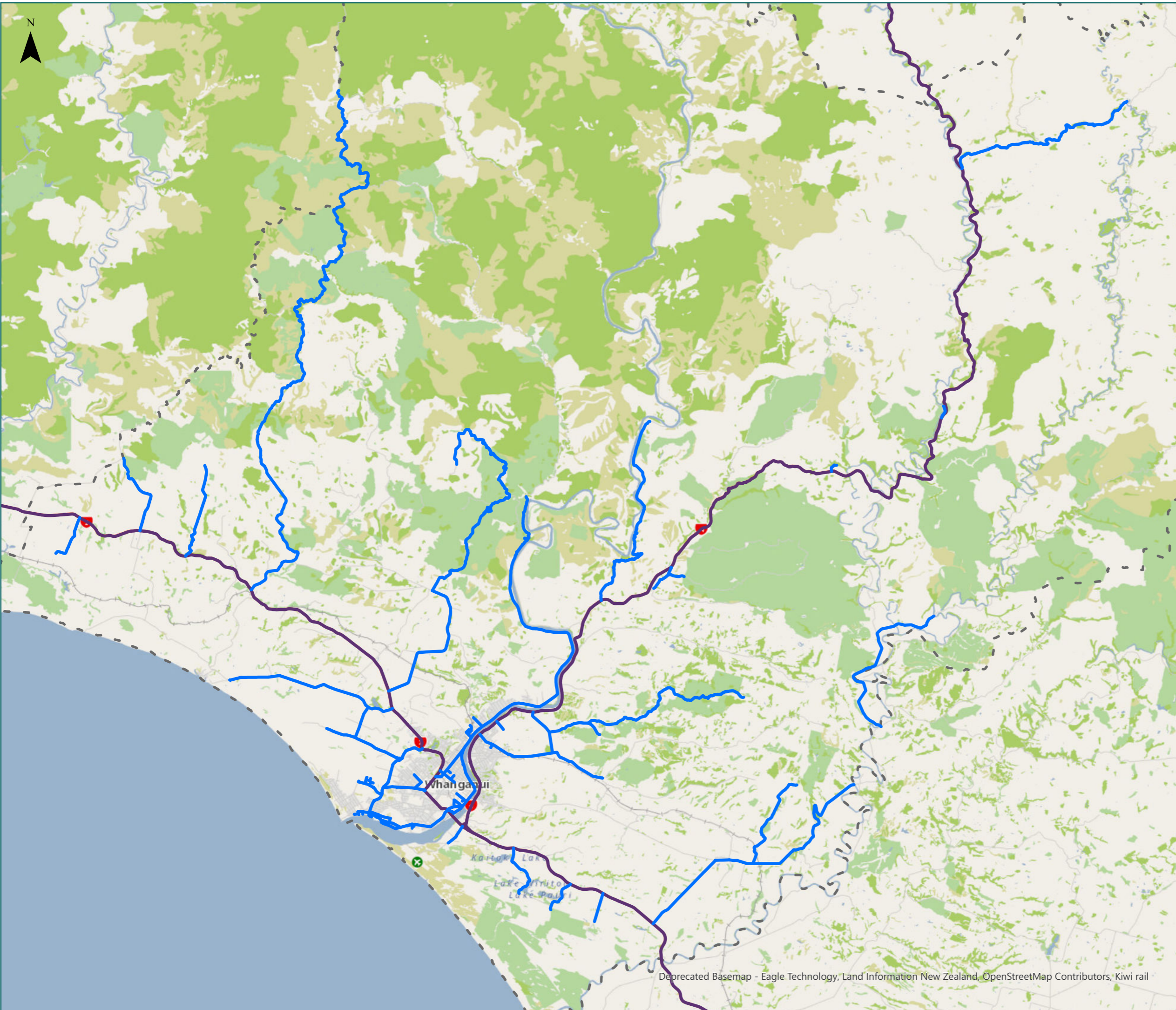

# RCA Pre-approved HPMV Routes

Whanganui District

Maxwell

## Legend

- Local Road
- State Highway
- Territorial Authority Boundary
- Boundary

Page 1 of 20

Road/Street Name	Road/Street Extent
MARAHAU RD	Full length
PUKERIMU RD	Full length
RANGITATAU WEST RD	Full length

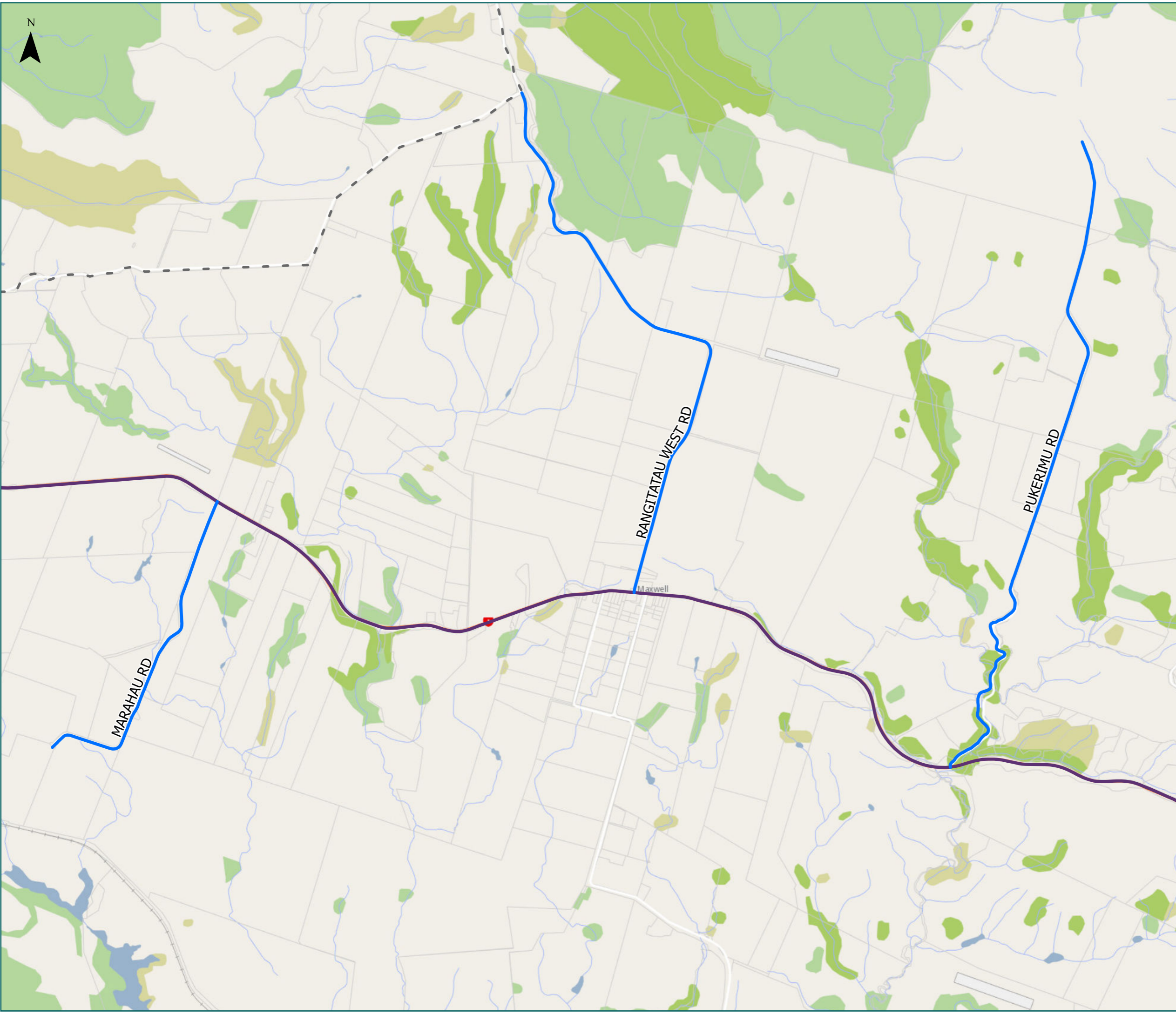

\* For the list of roads please refer to the index table in the end of the document.

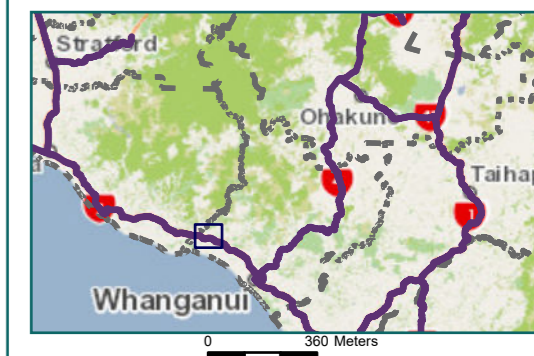

# RCA Pre-approved HPMV Routes

Whanganui District

Kai Iwi

Legend

- Local Road
- State Highway
- Territorial Authority Boundary

Page 2 of 20

Road/Street Name	Road/Street Extent
RANGITATAU EAST RD	Full length



\* For the list of roads please refer to the index table in the end of the document.

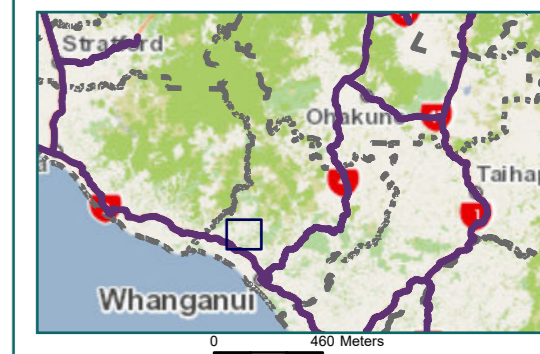

# RCA Pre-approved HPMV Routes

Whanganui District

Te Tuhi

## Legend

- Local Road
- - - Territorial Authority
- - - Boundary

Page 3 of 20

Road/Street Name	Road/Street Extent
RANGITATAU EAST RD	Full length



\* For the list of roads please refer to the index table in the end of the document.

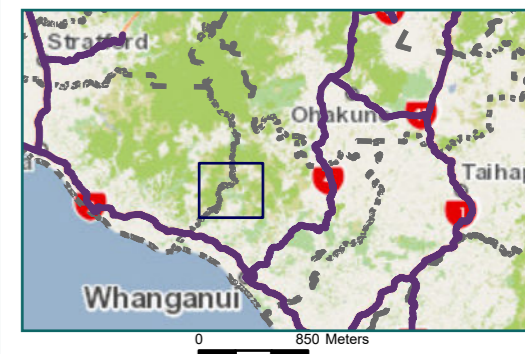

# RCA Pre-approved HPMV Routes

Whanganui District

Kaiwhaiki

## Legend

- Local Road
- State Highway
- Territorial Authority
- Boundary

Page 4 of 20

Road/Street Name	Road/Street Extent
BRUNSWICK RD	from Tokomaru East Rd to Blueskin Rd
PAPAITI RD	Full length
TOKOMARU EAST RD	Full length

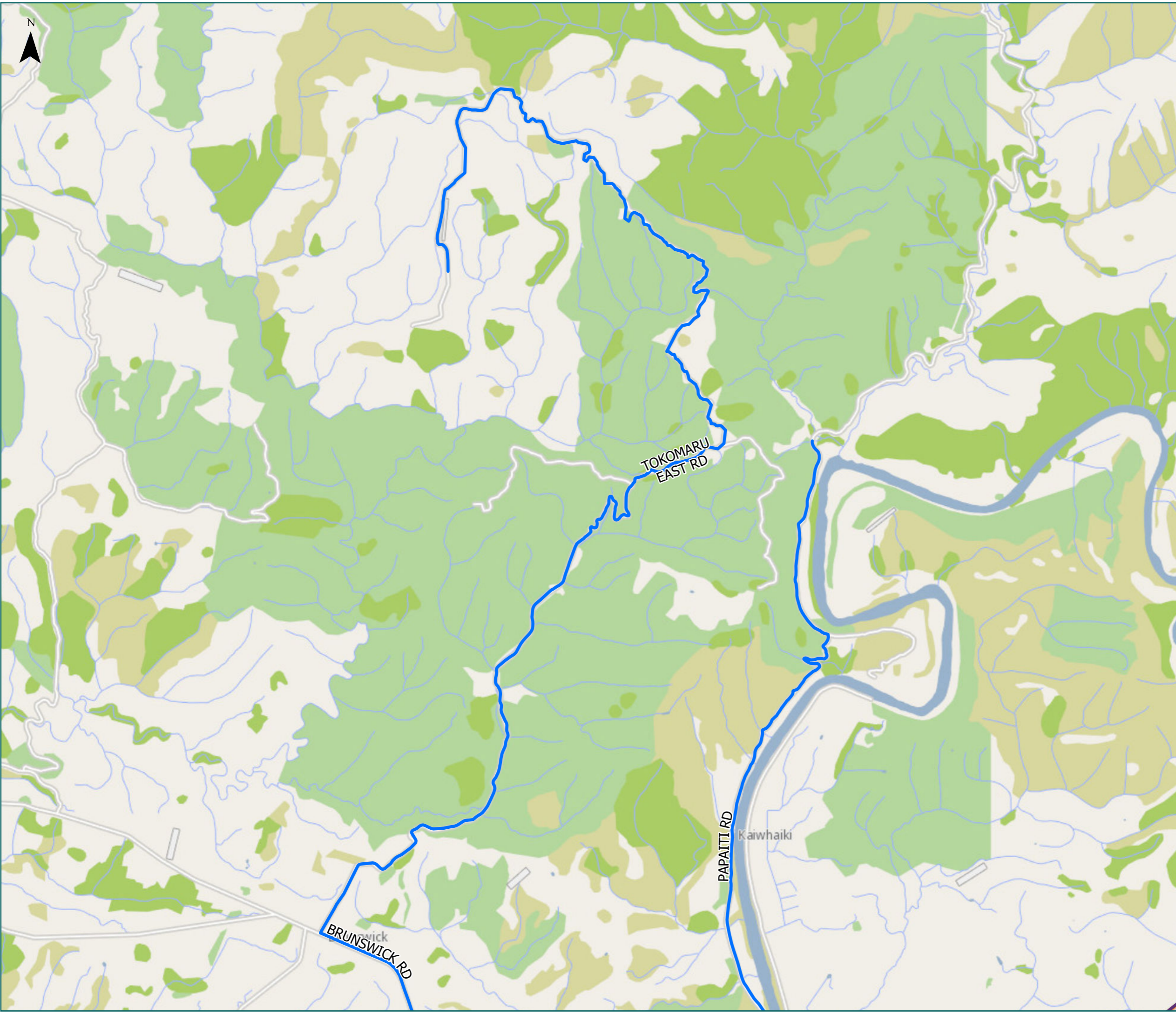

\* For the list of roads please refer to the index table in the end of the document.

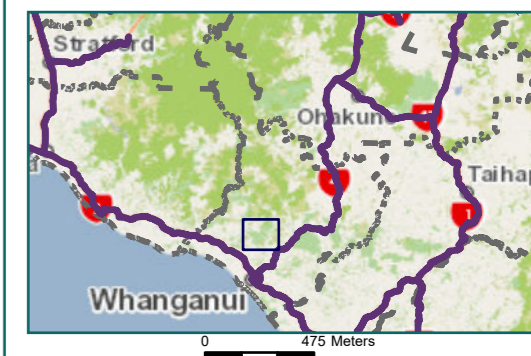

# RCA Pre-approved HPMV Routes

Whanganui District

Pungarehu

Legend

- Local Road
- State Highway
- Territorial Authority
- Boundary

Page 5 of 20

Road/Street Name	Road/Street Extent
MANGAONE RD	Full length (NOTE: Access via northern entrance from SH4)
OLD PARAPARA RD	from north intersection with SH4 to Matarara Road only
WHANGANUI RIVER RD	from SH4 to 1195 Whanganui River Road only

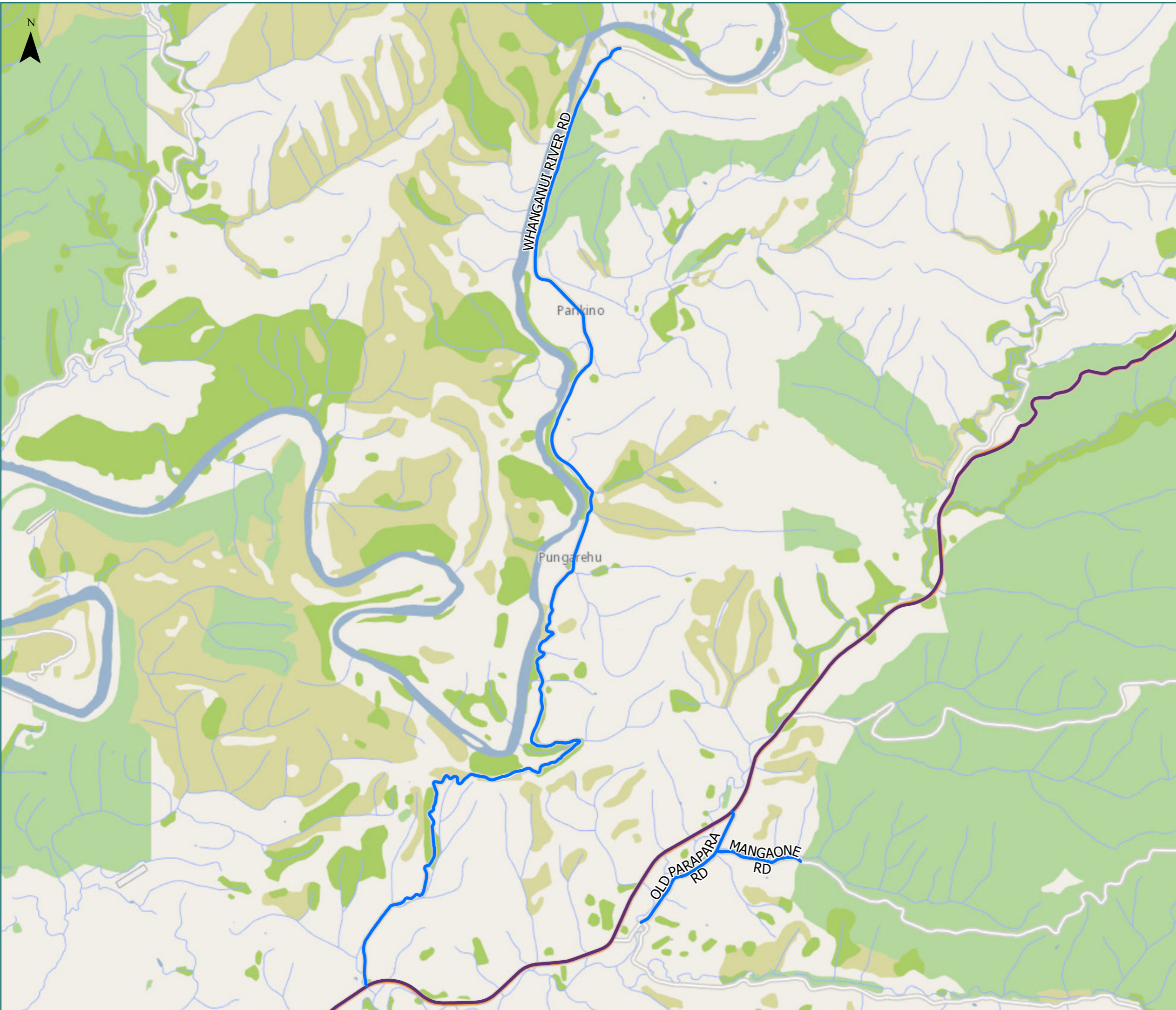

\* For the list of roads please refer to the index table in the end of the document.

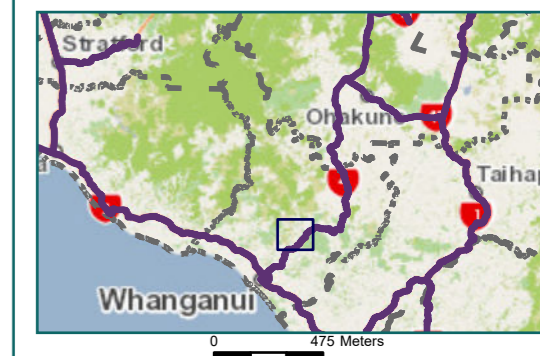

# RCA Pre-approved HPMV Routes

Whanganui District

West Kaiwhaiki

## Legend

- Local Road
- Territorial Authority
- Boundary

Page 6 of 20

Road/Street Name	Road/Street Extent
BLUESKIN RD	Full length
BRUNSWICK RD	from Tokomaru East Rd to Blueskin Rd

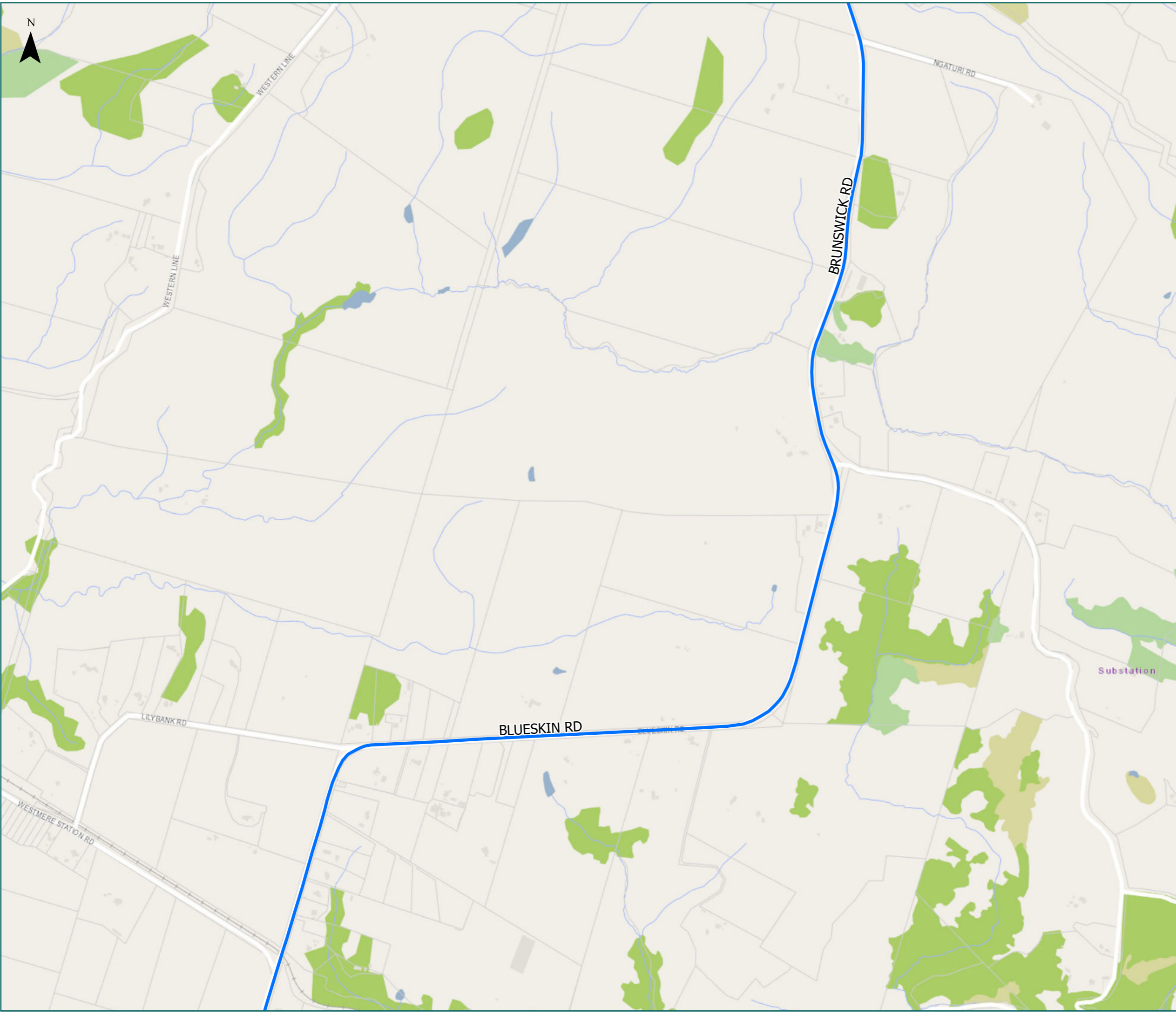

\* For the list of roads please refer to the index table in the end of the document.

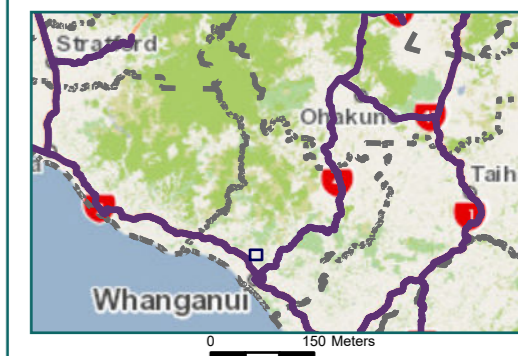

# RCA Pre-approved HPMV Routes

Whanganui District

South Kaiwhaiki

## Legend

- Local Road
- State Highway
- Territorial Authority
- Boundary

Page 7 of 20

Road/Street Name	Road/Street Extent
PAPAITI RD	Full length

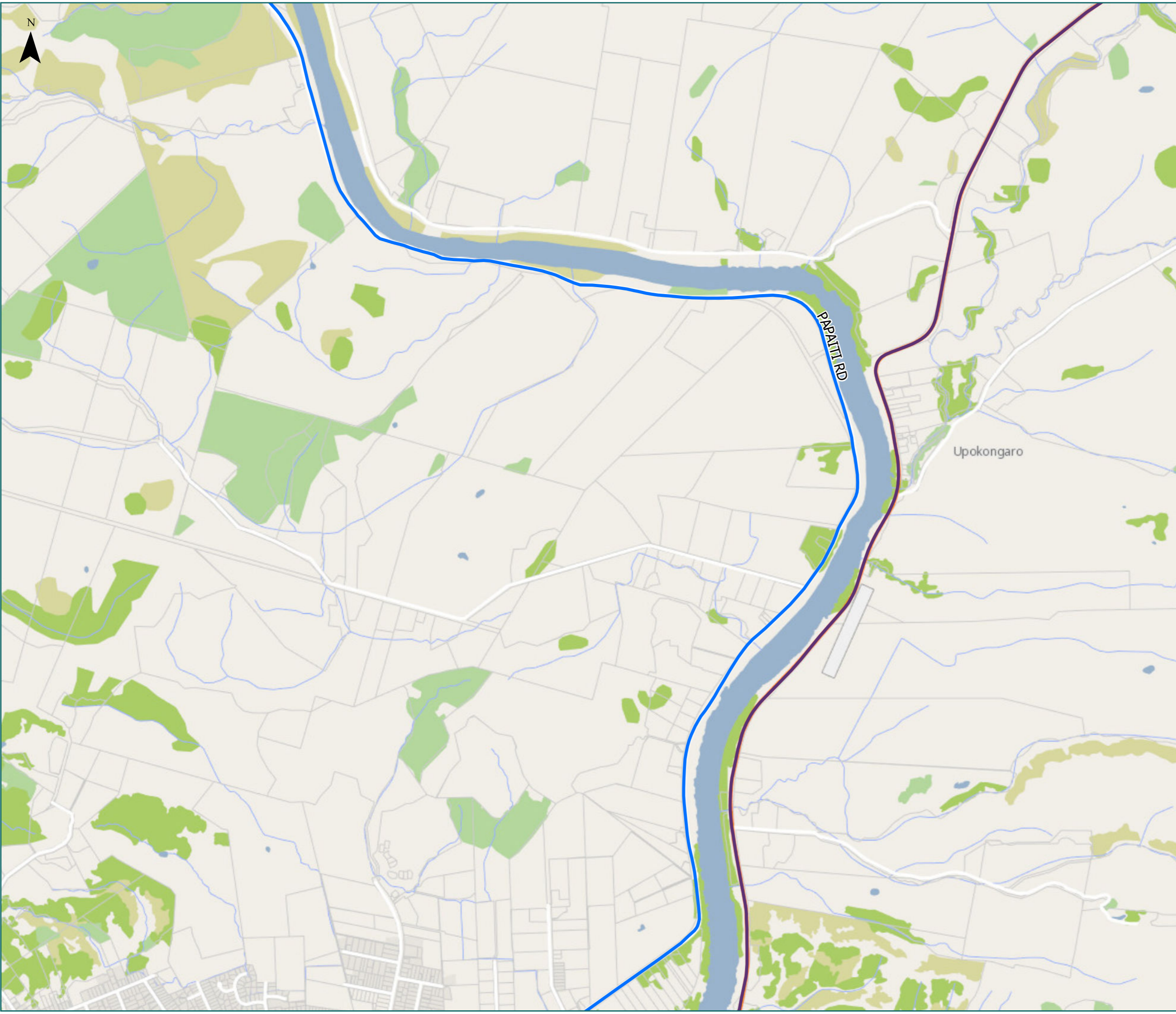

\* For the list of roads please refer to the index table in the end of the document.

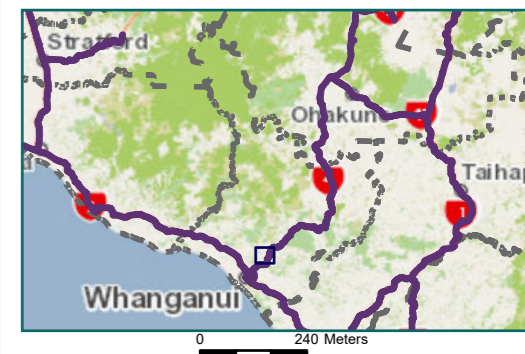



# RCA Pre-approved HPMV Routes

Whanganui District

Rapanui

## Legend

- Local Road
- Territorial Authority Boundary

Page 8 of 20

Road/Street Name	Road/Street Extent
RAPANUI RD	from Great North Rd (SH3) to Peat Ave

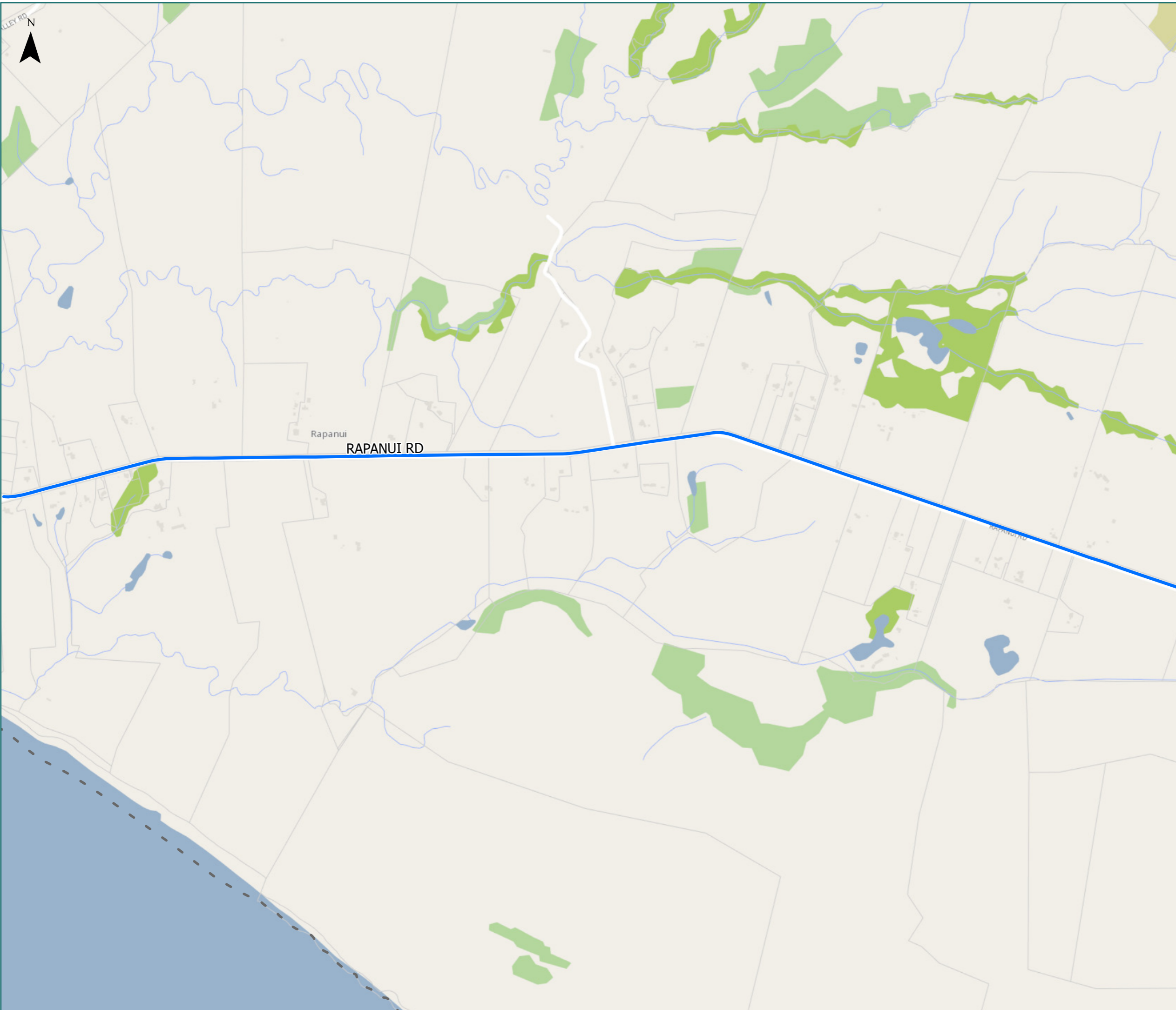

\* For the list of roads please refer to the index table in the end of the document.

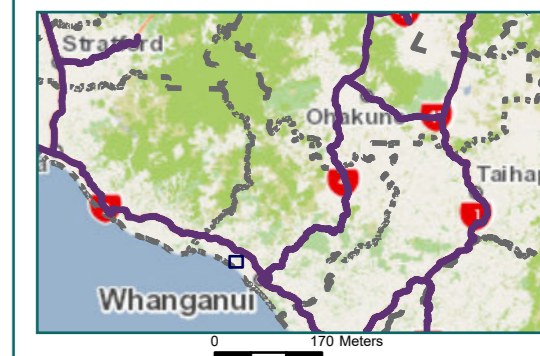

# RCA Pre-approved HPMV Routes

Whanganui District  
Westmere & Otamatea

## Legend

- Local Road
- State Highway
- Territorial Authority
- Boundary

Page 9 of 20

Road/Street Name	Road/Street Extent
BLUESKIN RD	Full length
FRANCIS RD	Full length
MONTGOMERY RD	Full length
MOSSTON RD	Full length
RAPANUI RD	from Great North Rd (SH3) to Peat Ave
SEAFIELD RD	Full length
TAYFORTH RD	Full length

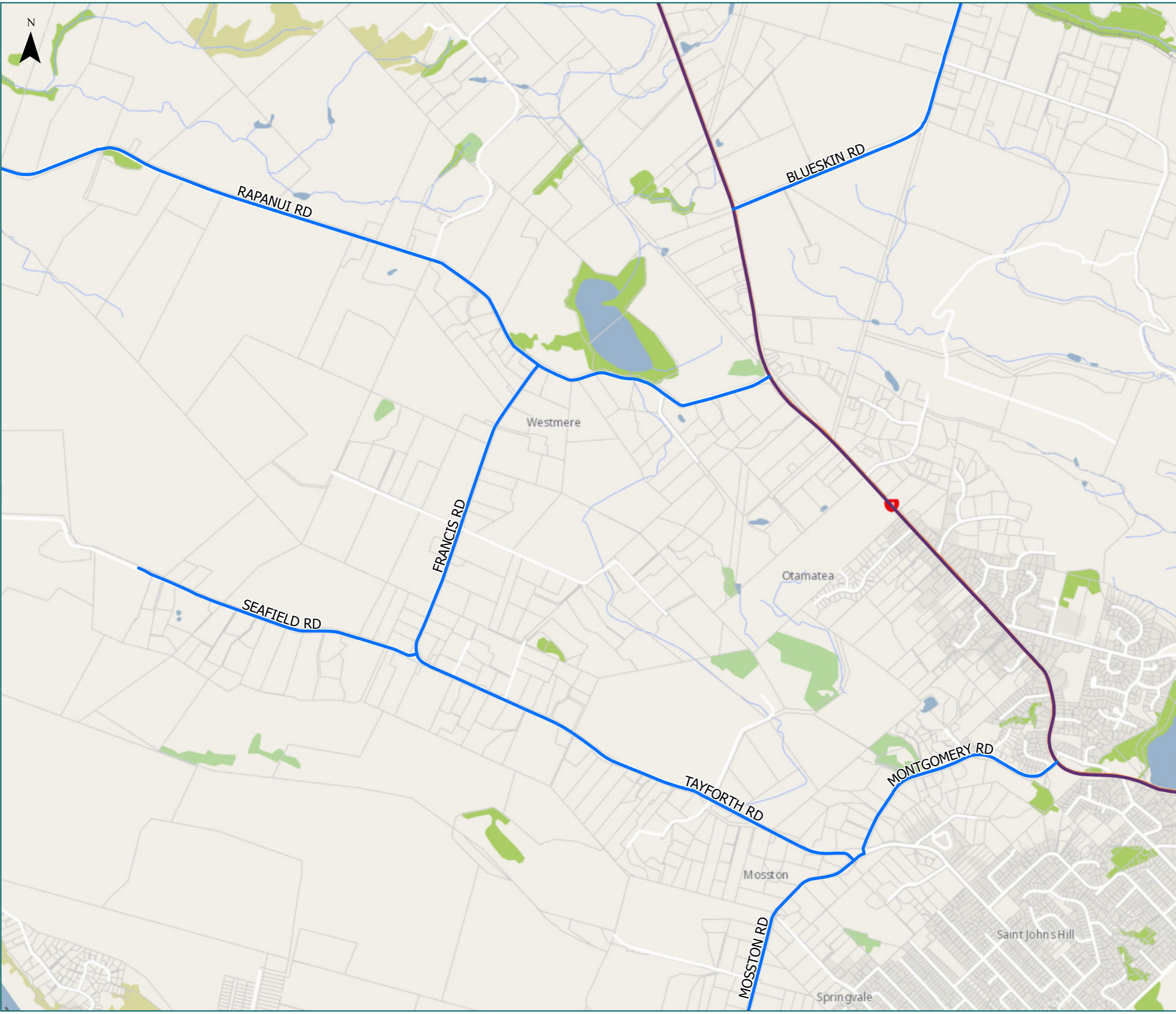

\* For the list of roads please refer to the index table in the end of the document.

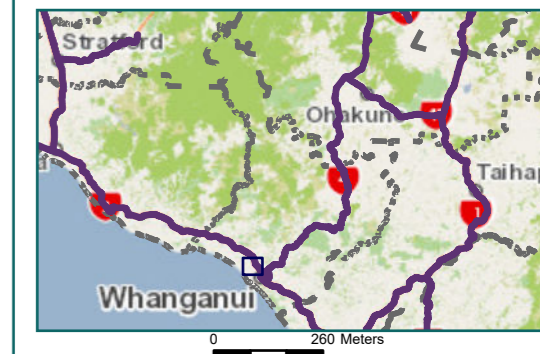

# RCA Pre-approved HPMV Routes

Whanganui District

Whanganui East

Legend

- Local Road
- State Highway
- Territorial Authority
- Boundary

Page 10 of 20

Road/Street Name	Road/Street Extent
BRUNSWICK RD	from Somme Parade to 55 Brunswick Rd (Ravensdown Fertiliser) only
EASTOWN RD	from Rangitikei St to NO 3 Line
GLASGOW ST	Full length
HOLYOAKE ST	Full length
KAIKOKOPU RD	from Somme Parade to Murray St
KELVIN ST	Full length
MURRAY ST	Full length
NO 3 LINE	from Eastown Rd to Kaukatea Valley Rd only
PAULS RD	Full length
RANGITIKEI ST	Full length
SOMME PDE	Full length



\* For the list of roads please refer to the index table in the end of the document.

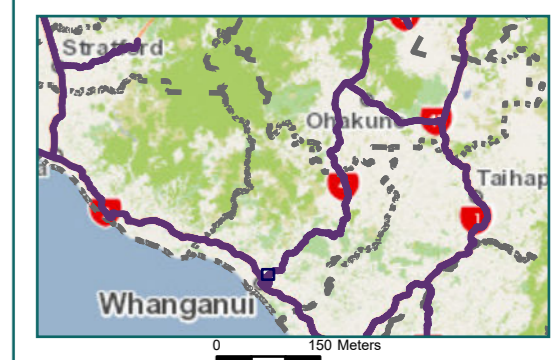

# RCA Pre-approved HPMV Routes

Whanganui District

Okoia

Legend

- Local Road
- State Highway
- Territorial Authority
- Boundary

Page 11 of 20

Road/Street Name	Road/Street Extent
EASTOWN RD	from Rangitikei St to NO 3 Line
KAIMATIRA RD	Full length
LONGACRE RD	Full length
NO 3 LINE	from Eastown Rd to Kaukatea Valley Rd only
PAPAITI RD	Full length
SOMME PDE	Full length
THOMPSONS RD	Full length

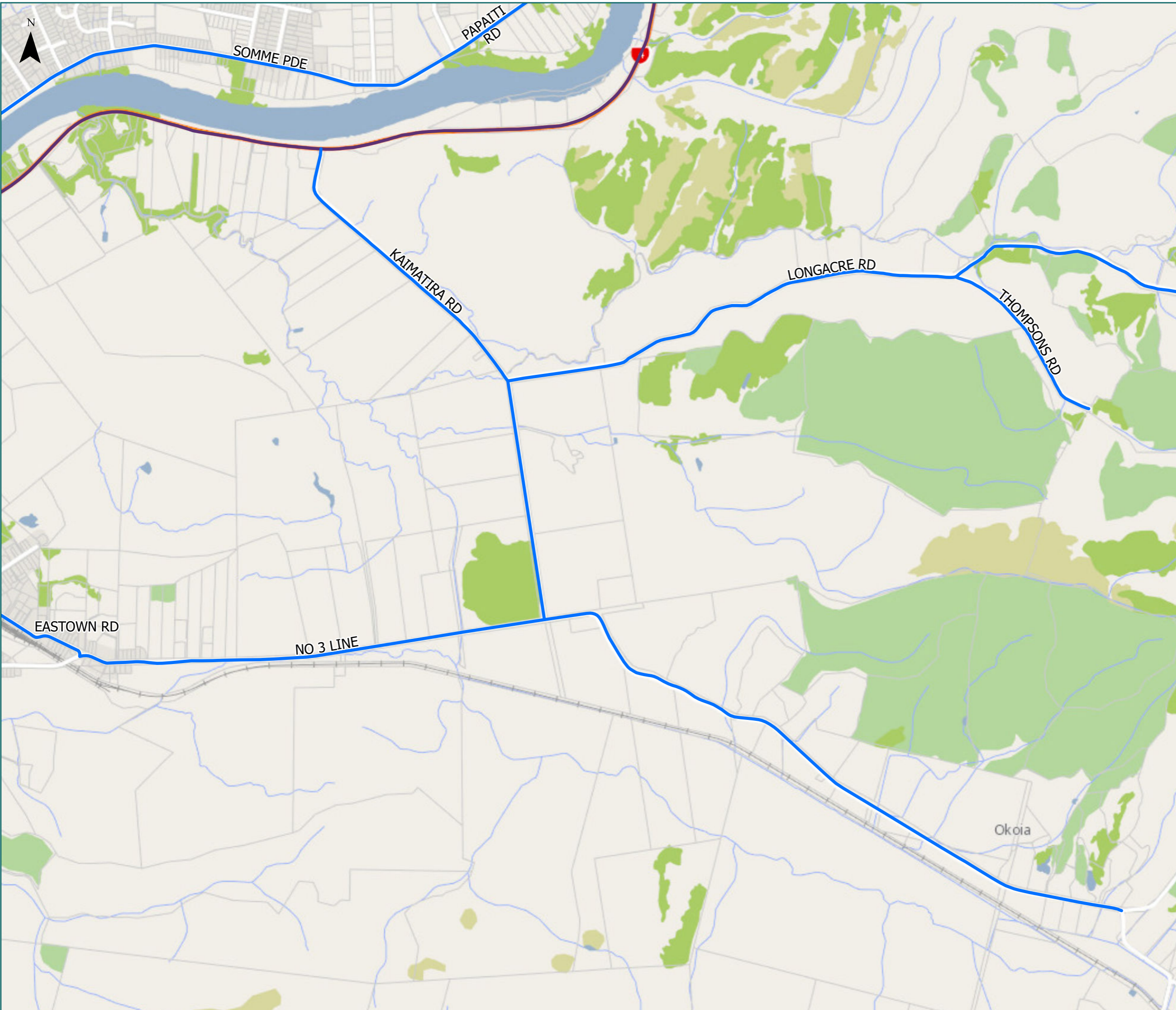

\* For the list of roads please refer to the index table in the end of the document.

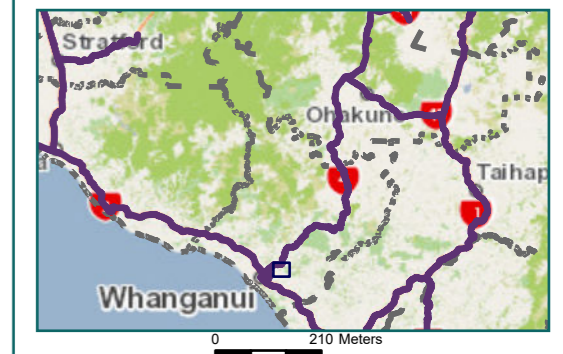

# RCA Pre-approved HPMV Routes

Whanganui District

Table Hill

## Legend

- Local Road
- Territorial Authority
- Boundary

Page 12 of 20

Road/Street Name	Road/Street Extent
LONGACRE RD	Full length

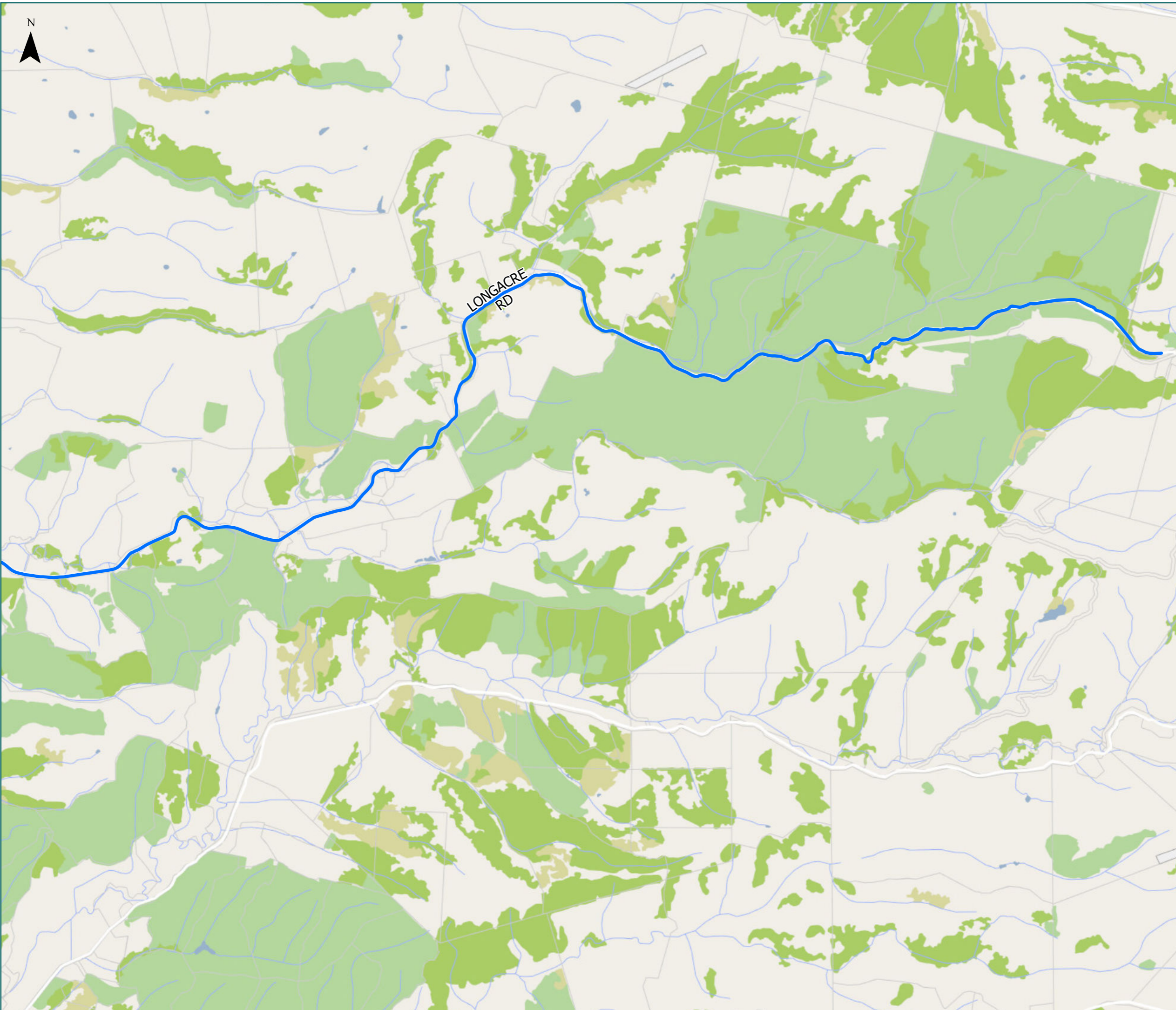

\* For the list of roads please refer to the index table in the end of the document.

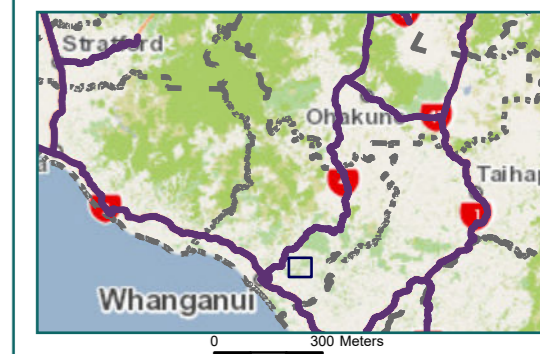

# RCA Pre-approved HPMV Routes

Whanganui District

Tawhero & Springvale

## Legend

- Local Road
- Territorial Authority
- Boundary

Road/Street Name	Road/Street Extent
ALLENGATE ROAD	Full length
BEACH RD	from Heads Rd to Leamington St
BRYCE ST	from Tod St to Kirk St
DEVON RD	from Parsons St to Exeter Cres
FITZHERBERT AVE	Full length
GILBERD ST	No access via west intersection with Heads Rd
HEADS RD	Full length
HEADS RD LAYBY	Full length
HINAU ST	from Mosston Road to Rogers St
IMLAY PL	Full length
KIRK ST	from Bryce St to Security gate (NOTE: Excludes access onto wharf area. Access to wharf area to be approved by Whanganui Port Limited Partnership)
MANUKA ST	from Mill Rd to 103A Manuka St (Industrial estate) only
MILL RD	from Mosston Rd to Manuka St (NOTE: No access to residential properties. Only access to Industrial Estate ( Rakau Road & Allengate Road))
MORRISON ST	Full length (NOTE: No access to Short Street)
MOSSTON RD	Full length
PAKURA PLACE	Full length
PARSONS ST	from Fitzherbert Ave to Devon Rd
RAKAU RD	Full length
ROGERS ST	from Hinau St to Heads Rd
TIWAI PLACE	Full length
TOD ST	from Rail crossing to Bryce St (NOTE: Excludes access onto wharf & crossing railway line. Access to wharf area to be approved by Whanganui Port Limited Partnership)
WHARF ST	Full length

\* For the list of roads please refer to the index table in the end of the document.

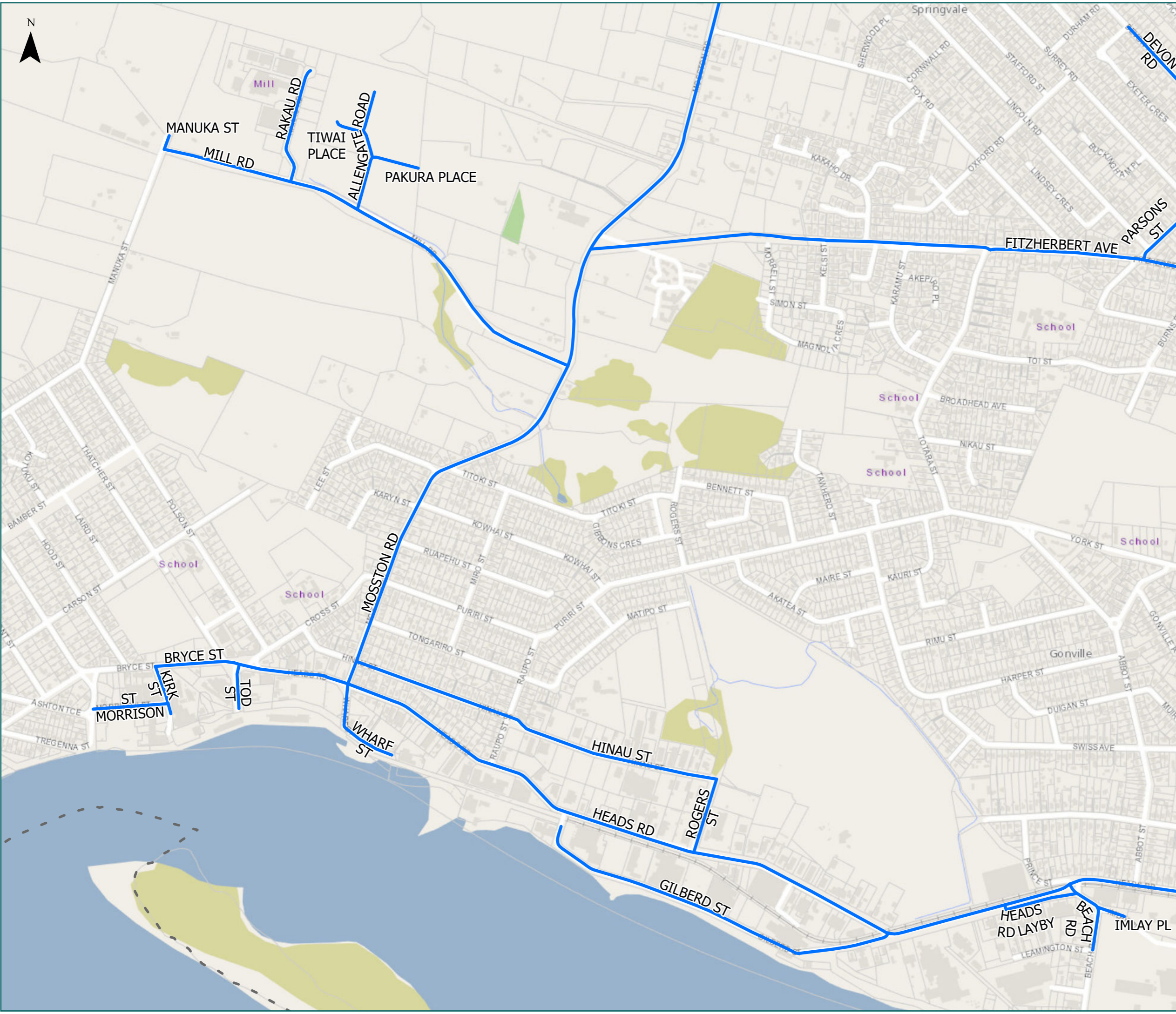
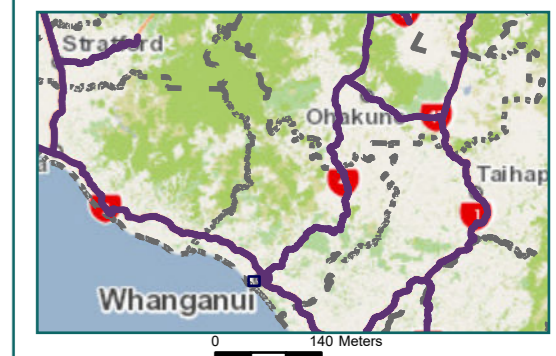

# RCA Pre-approved HPMV Routes

Whanganui District  
Gonville & Whanganui

Legend

- Local Road
- State Highway
- Territorial Authority
- Boundary

Page 14 of 20

Road/Street Name	Road/Street Extent
CAMPBELL ST WEST	from Glasgow St to Liverpool St
DEVON RD	from Parsons St to Exeter Cres
DUBLIN ST	from Victoria Ave to Campbell St
FITZHERBERT AVE	Full length
GLASGOW ST	Full length
GUYTON ST	from Hatrick St East to Heads Rd
HATRICK ST	from Ridgway St to Guyton St
HEADS RD	Full length
LIFFITON ST	Full length (NOTE: No Access from Heads Road)
PARSONS ST	from Fitzherbert Ave to Devon Rd
RIDGWAY ST	from Wilson St to 137 Ridgway St
SOMME PDE	Full length
TAUPO QUAY	from Somme Pde to Liffiton St
VICTORIA AVE	from Great North Rd (SH3) to Plymouth St
WIKTORIA RD	Full length
WILSON ST	from Taupo Quay to Guyton St

\* For the list of roads please refer to the index table in the end of the document.

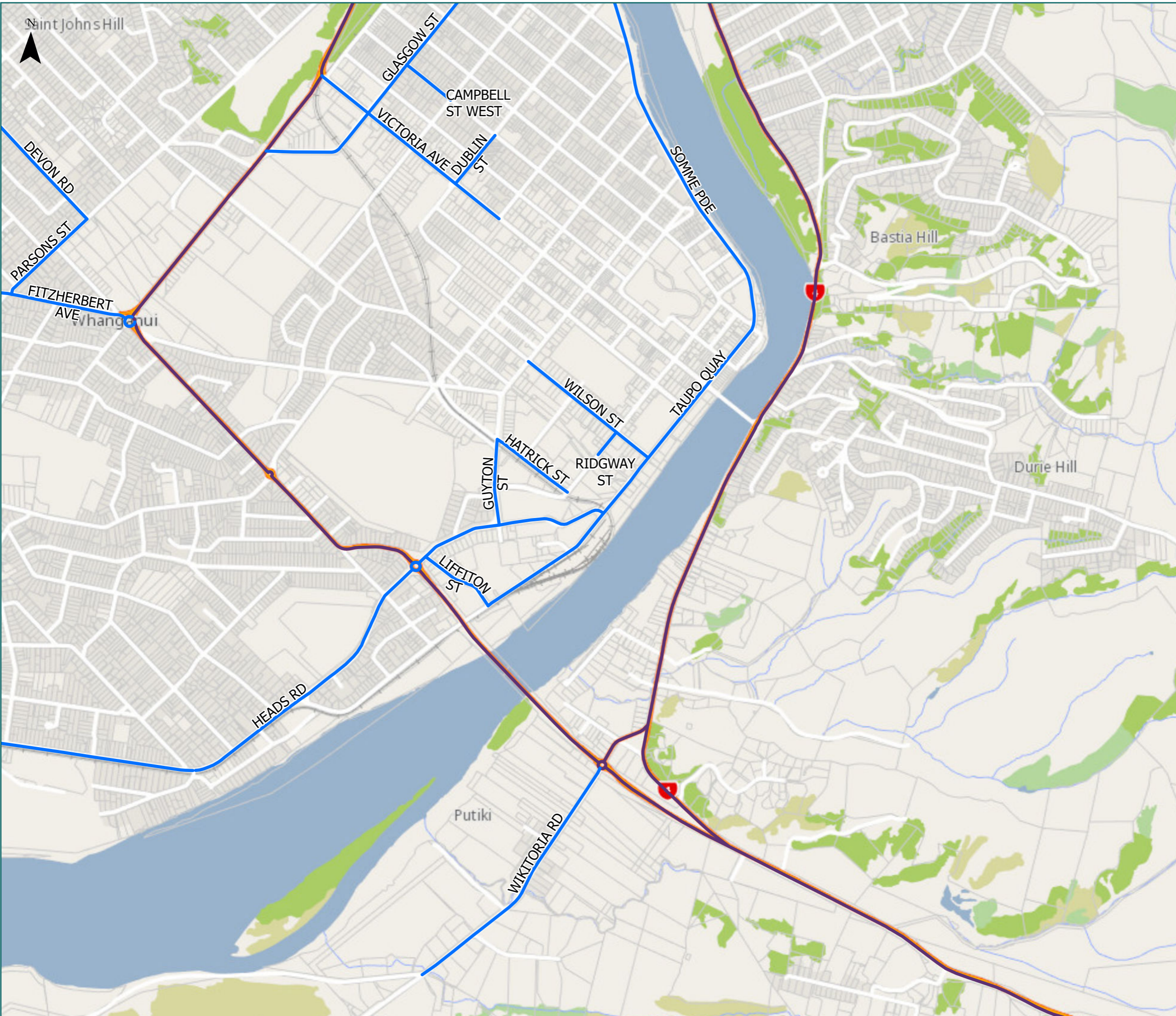
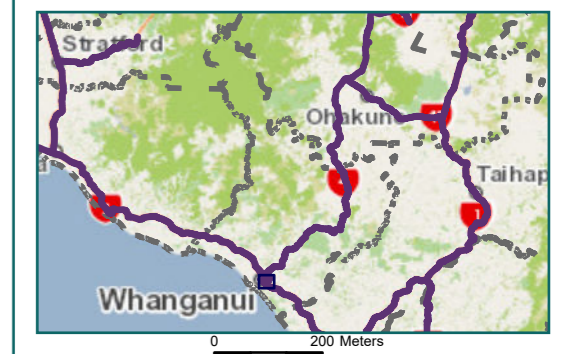

# RCA Pre-approved HPMV Routes

Whanganui District

Kaitoke

Legend

- Local Road
- State Highway
- Territorial Authority
- Boundary

Page 15 of 20

Road/Street Name	Road/Street Extent
KAITOKE RD	Full length
MARANGAI RD	Full length
PAURI RD	Full length

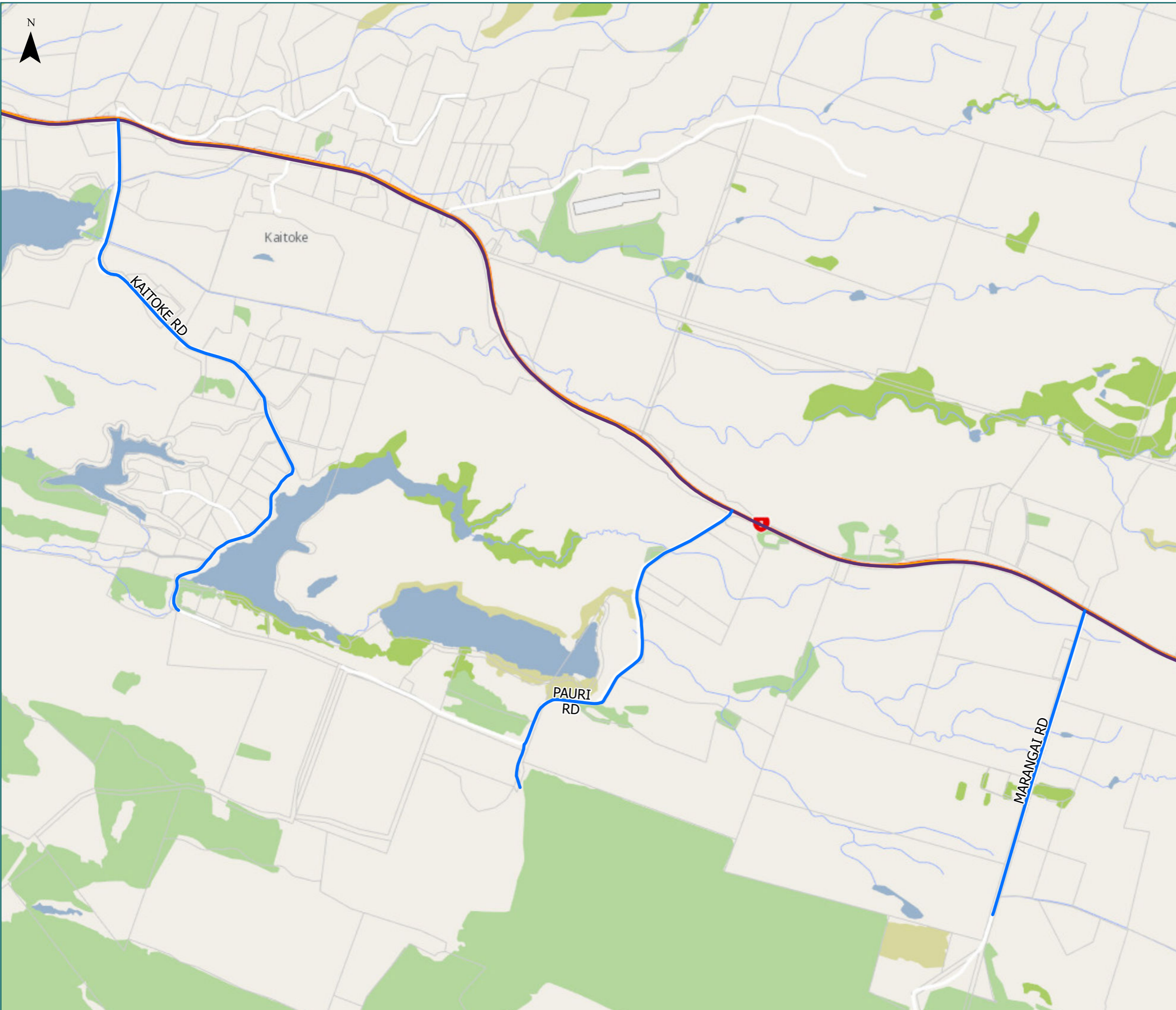

\* For the list of roads please refer to the index table in the end of the document.

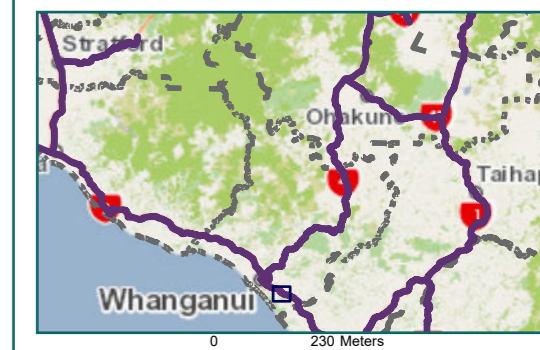



# RCA Pre-approved HPMV Routes

Whanganui District

Fordell & Kauangaroa

Legend

- Local Road
- State Highway
- Territorial Authority
- Boundary

Page 16 of 20

Road/Street Name	Road/Street Extent
DENLAIR RD	Full length
KAUANGAROA RD	from No. 2 Line to Whangaehu River Bridge (District boundary)
NO 2 LINE	from Warrengate Rd to Kauangaroa Rd only
WARRENGATE RD	Full length

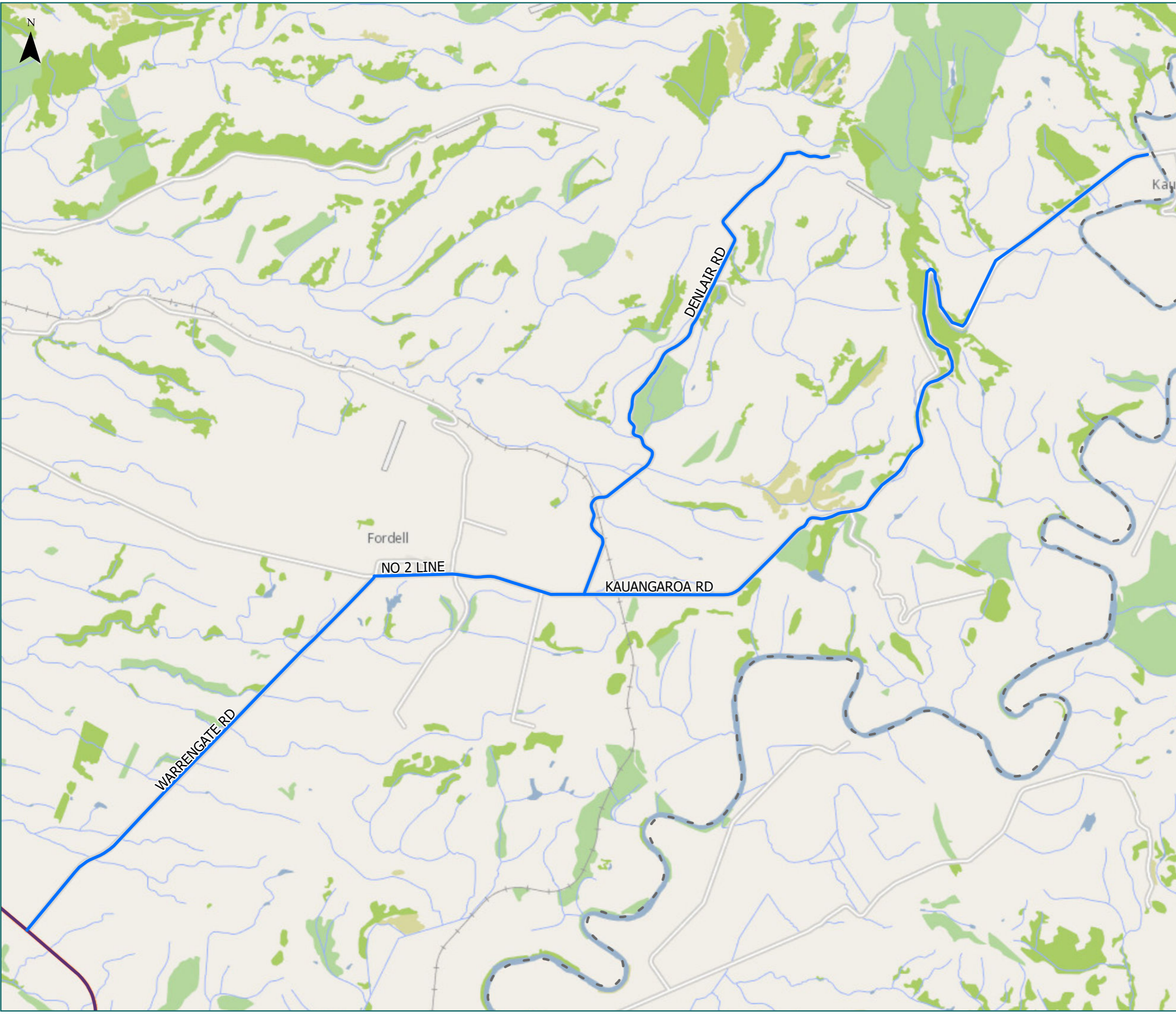

\* For the list of roads please refer to the index table in the end of the document.

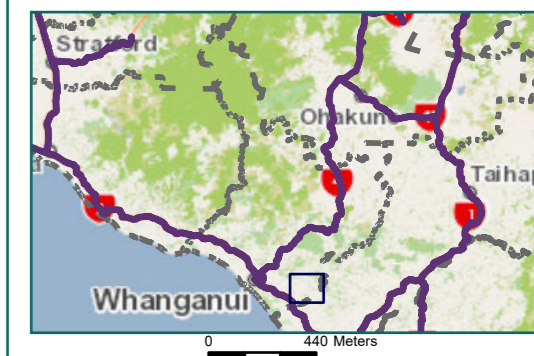



# RCA Pre-approved HPMV Routes

Whanganui District

North Kauangaroa

## Legend

- Local Road
- Territorial Authority
- - - Boundary

Page 17 of 20

Road/Street Name	Road/Street Extent
MANGAMAHU RD	from Kauangaroa Rd to Wylies Bridge 46 only

\* For the list of roads please refer to the index table in the end of the document.

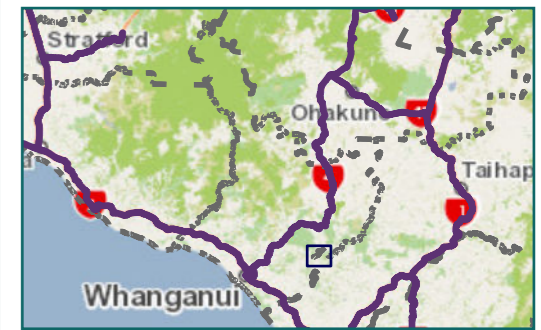



# RCA Pre-approved HPMV Routes

Whanganui District

East Pungarehu

### Legend

- Local Road
- State Highway
- Territorial Authority
- Boundary

Page 18 of 20

Road/Street Name	Road/Street Extent
OTAMOAO RD	Full length (NOTE: To first culvert only. Private road beyond)

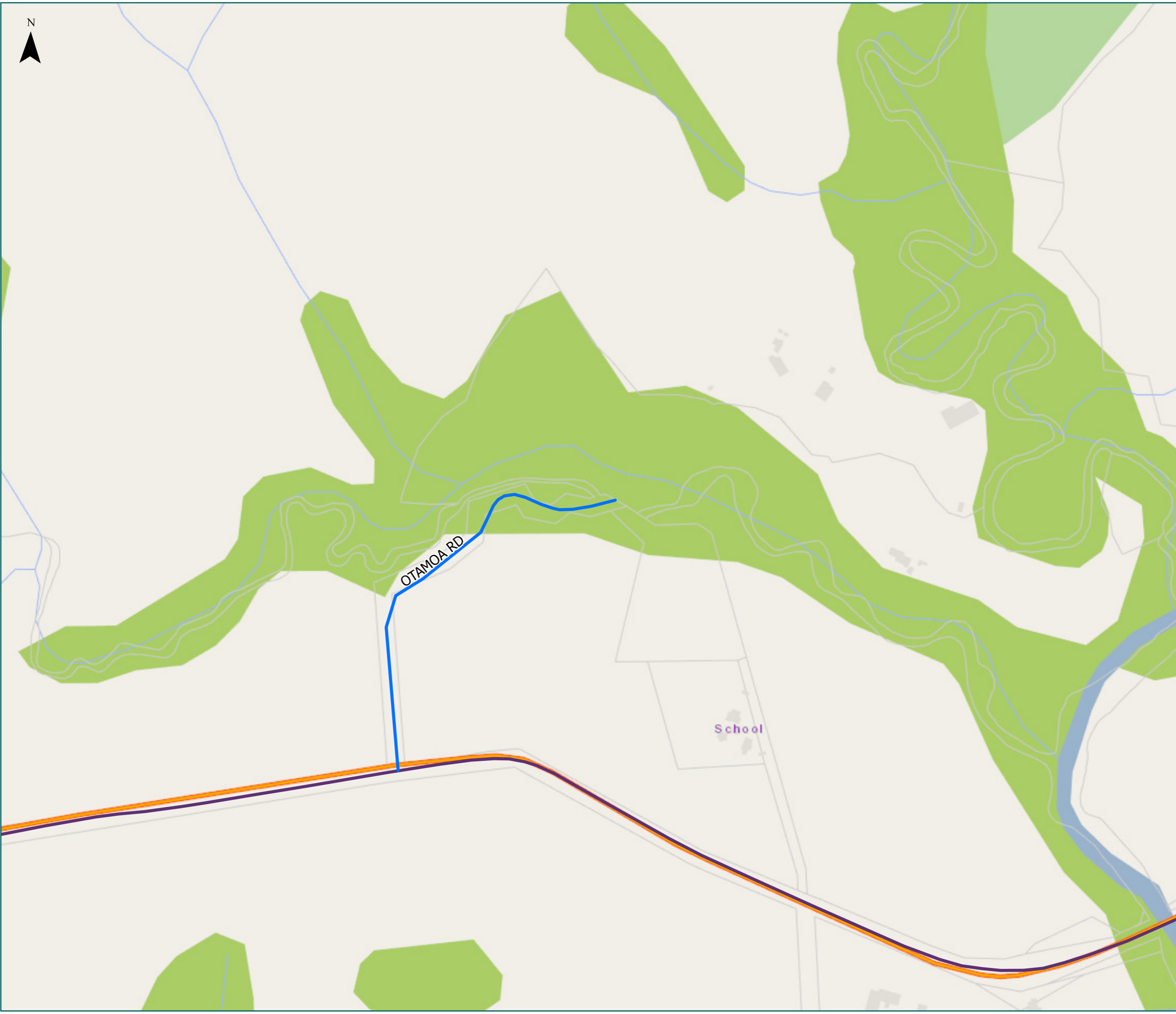

\* For the list of roads please refer to the index table in the end of the document.

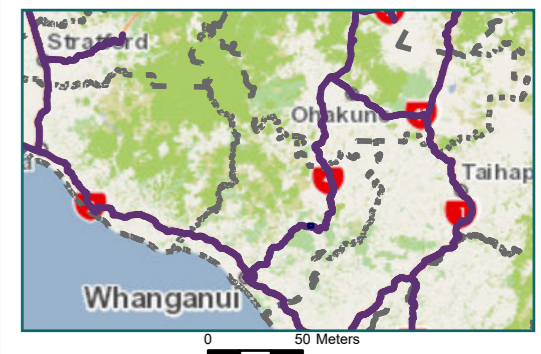



# RCA Pre-approved HPMV Routes

Whanganui District

South Kakatahi

## Legend

- Local Road
- State Highway
- Territorial Authority
- Boundary

Page 19 of 20

Road/Street Name	Road/Street Extent
BURRELL RD	Full length

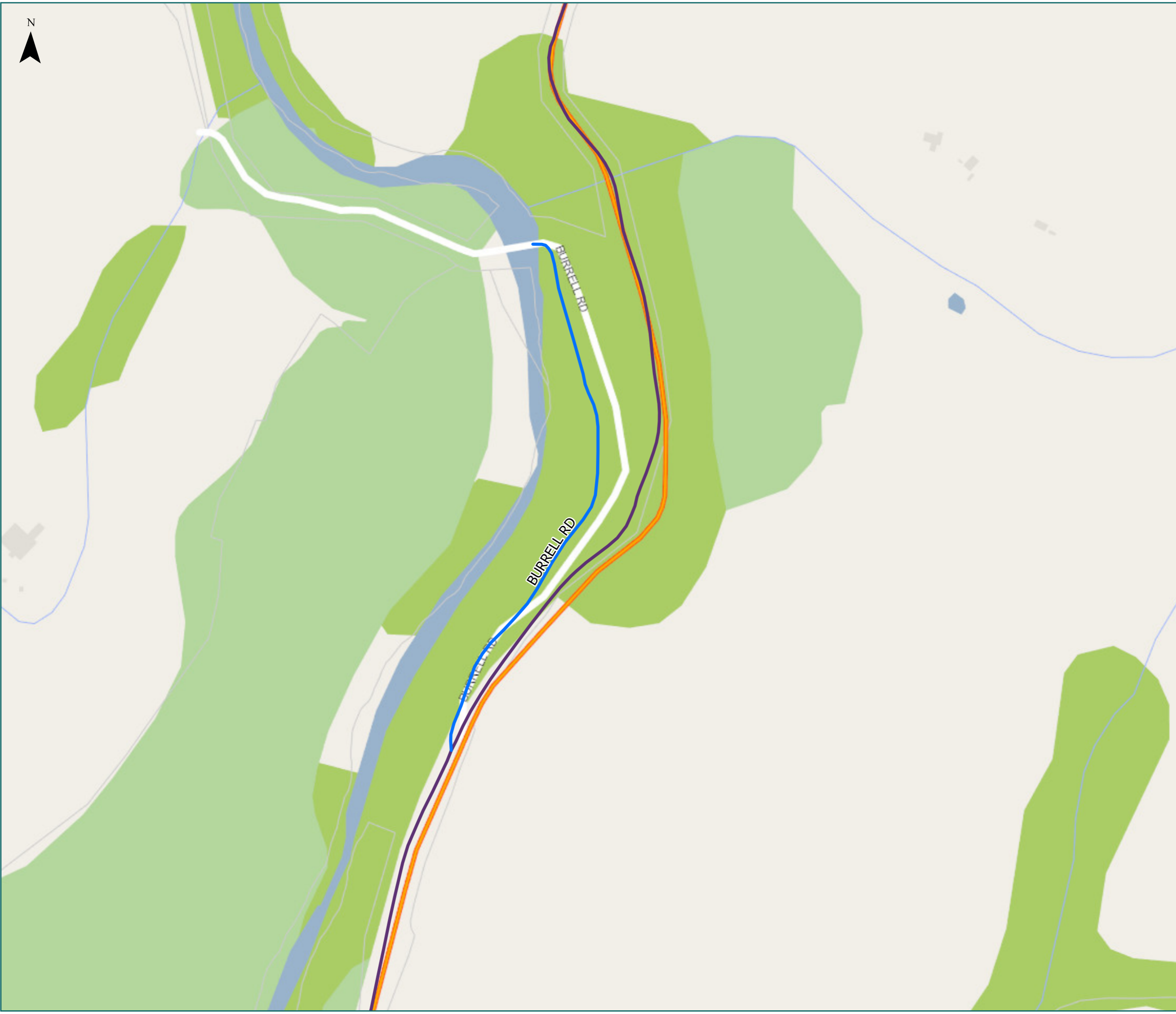

\* For the list of roads please refer to the index table in the end of the document.

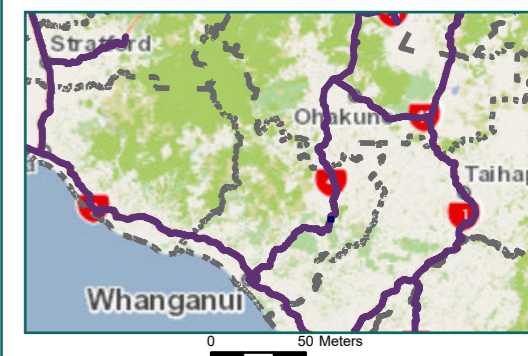

# RCA Pre-approved HPMV Routes

Whanganui District

Kakatahi

Legend

- Local Road
- State Highway
- Territorial Authority Boundary

Page 20 of 20

Road/Street Name	Road/Street Extent
FIELDS TRACK	from SH4 to Colliers Bridge 60

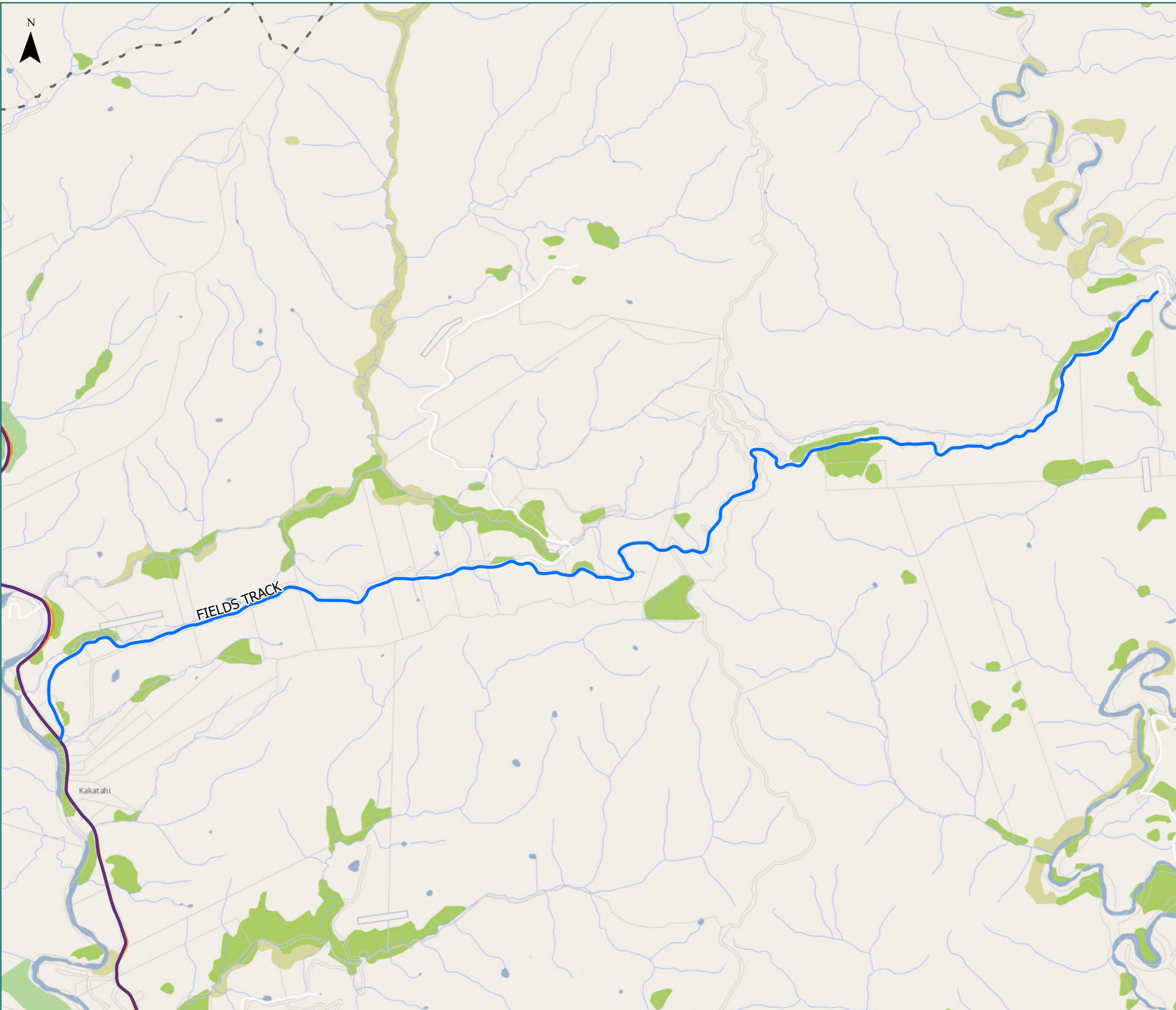

\* For the list of roads please refer to the index table in the end of the document.

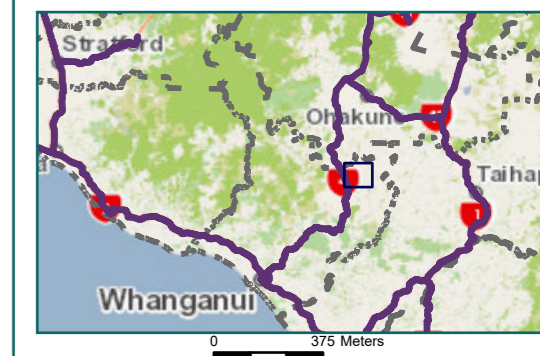

# Whanganui District Map Index Page

Route Name	Page
ALLEGATE ROAD (Full length)	13
BEACH RD from Heads Rd to Leamington St	13
BLUESKIN RD (Full length)	6
BRUNSWICK RD from Somme Parade to 55 Brunswick Rd (Ravensdown Fertiliser) only	10
BRUNSWICK RD from Tokomaru East Rd to Blueskin Rd	4
BRYCE ST from Tod St to Kirk St	13
BURRELL RD (Full length)	19
CAMPBELL ST WEST from Glasgow St to Liverpool St	14
DENLAIR RD (Full length)	16
DEVON RD from Parsons St to Exeter Cres	13
DUBLIN ST from Victoria Ave to Campbell St	14
EASTOWN RD from Rangitikei St to NO 3 Line	10
FIELDS TRACK from SH4 to Colliers Bridge 60	20
FITZHERBERT AVE (Full length)	13
FRANCIS RD (Full length)	9
GILBERD ST No access via west intersection with Heads Rd	13
GLASGOW ST (Full length)	10
GUYTON ST from Hatrick St East to Heads Rd	14
HATRICK ST from Ridgway St to Guyton St	14
HEADS RD (Full length)	13
HEADS RD LAYBY (Full length)	13
HINAU ST from Mosston Road to Rogers St	13
HOLYOAKE ST (Full length)	10
IMLAY PL (Full length)	13
KAIKOKOPU RD from Somme Parade to Murray St	10
KAIMATIRA RD (Full length)	11
KAITOKE RD (Full length)	15
KAUANGAROA RD from No. 2 Line to Whangaehu River Bridge (District boundary)	16
KELVIN ST (Full length)	10
KIRK ST from Bryce St to Security gate (NOTE: Excludes access onto wharf area. Access to wharf area to be approved by Whanganui Port Limited Partnership)	13
LIFFITON ST Full length (NOTE: No Access from Heads Road)	14
LONGACRE RD (Full length)	11

Route Name	Page
MANGAMAHU RD from Kauangaroa Rd to Wylies Bridge 46 only	17
MANGAONE RD Full length (NOTE: Access via northern entrance from SH4)	5
MANUKA ST from Mill Rd to 103A Manuka St (Industrial estate) only	13
MARAHAU RD (Full length)	1
MARANGAI RD (Full length)	15
MILL RD from Mosston Rd to Manuka St (NOTE: No access to residential properties. Only access to Industrial Estate ( Rakau Road & Allengate Road))	13
MONTGOMERY RD (Full length)	9
MORRISON ST Full length (NOTE: No access to Short Street)	13
MOSSTON RD (Full length)	9
MURRAY ST (Full length)	10
NO 2 LINE from Warrengate Rd to Kauangaroa Rd only	16
NO 3 LINE from Eastown Rd to Kaukatea Valley Rd only	11
OLD PARAPARA RD from north intersection with SH4 to Matarara Road only	5
OTAMOA RD Full length (NOTE: To first culvert only. Private road beyond)	18
PAKURA PLACE (Full length)	13
PAPAITI RD (Full length)	4
PARSONS ST from Fitzherbert Ave to Devon Rd	13
PAULS RD (Full length)	10
PAURI RD (Full length)	15
PUKERIMU RD (Full length)	1
RAKAU RD (Full length)	13
RANGITATAU EAST RD (Full length)	2
RANGITATAU WEST RD (Full length)	1
RANGITIKEI ST (Full length)	10
RAPANUI RD from Great North Rd (SH3) to Peat Ave	8
RIDGWAY ST from Wilson St to 137 Ridgway St	14
ROGERS ST from Hinau St to Heads Rd	13
SEAFIELD RD (Full length)	9
SOMME PDE (Full length)	10
TAUPO QUAY from Somme Pde to Liffiton St	14
TAYFORTH RD (Full length)	9
THOMPSONS RD (Full length)	11
TIWAI PLACE (Full length)	13

Route Name	Page
TOD ST from Rail crossing to Bryce St (NOTE: Excludes access onto wharf & crossing railway line. Access to wharf area to be approved by Whanganui Port Limited Partnership)	13
TOKOMARU EAST RD (Full length)	4
VICTORIA AVE from Great North Rd (SH3) to Plymouth St	14
WARRENGATE RD (Full length)	16
WHANGANUI RIVER RD from SH4 to 1195 Whanganui River Road only	5
WHARF ST (Full length)	13
WIKITORIA RD (Full length)	14
WILSON ST from Taupo Quay to Guyton St	14