

# RCA Pre-approved HPMV Routes

## Western Bay of Plenty District

### Overview

#### Legend

- High Productivity Motor Vehicle (HPMV) Routes
- Local Road
- Full High Productivity Motor Vehicle Routes (SH)
- State Highway
- Territorial Authority Boundary

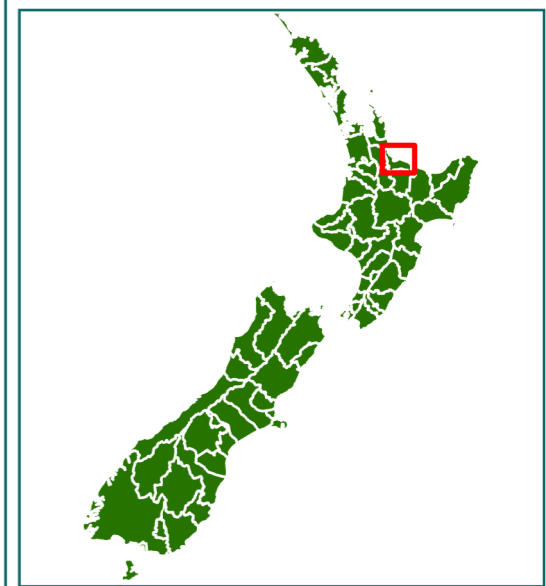



# RCA Pre-approved HPMV Routes

## Western Bay of Plenty District Athenree

### Legend

- Local Road
- State Highway
- Territorial Authority Boundary

Page 1 of 19

Road/Street Name	Road/Street Extent
ATHENREE ROAD	from SH2 first 1.845m to Steele Rd?
STEELE ROAD	from Athenree Rd – first 0.64kms only



\* For the list of roads please refer to the index table in the end of the document.

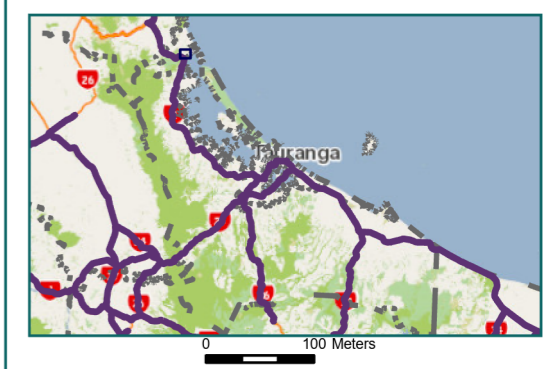



# RCA Pre-approved HPMV Routes

## Western Bay of Plenty District Woodlands

### Legend

- Local Road
- State Highway
- Territorial Authority Boundary

Page 2 of 19

Road/Street Name	Road/Street Extent
WOODLAND ROAD	from SH2 to No. 53A Woodland Rd

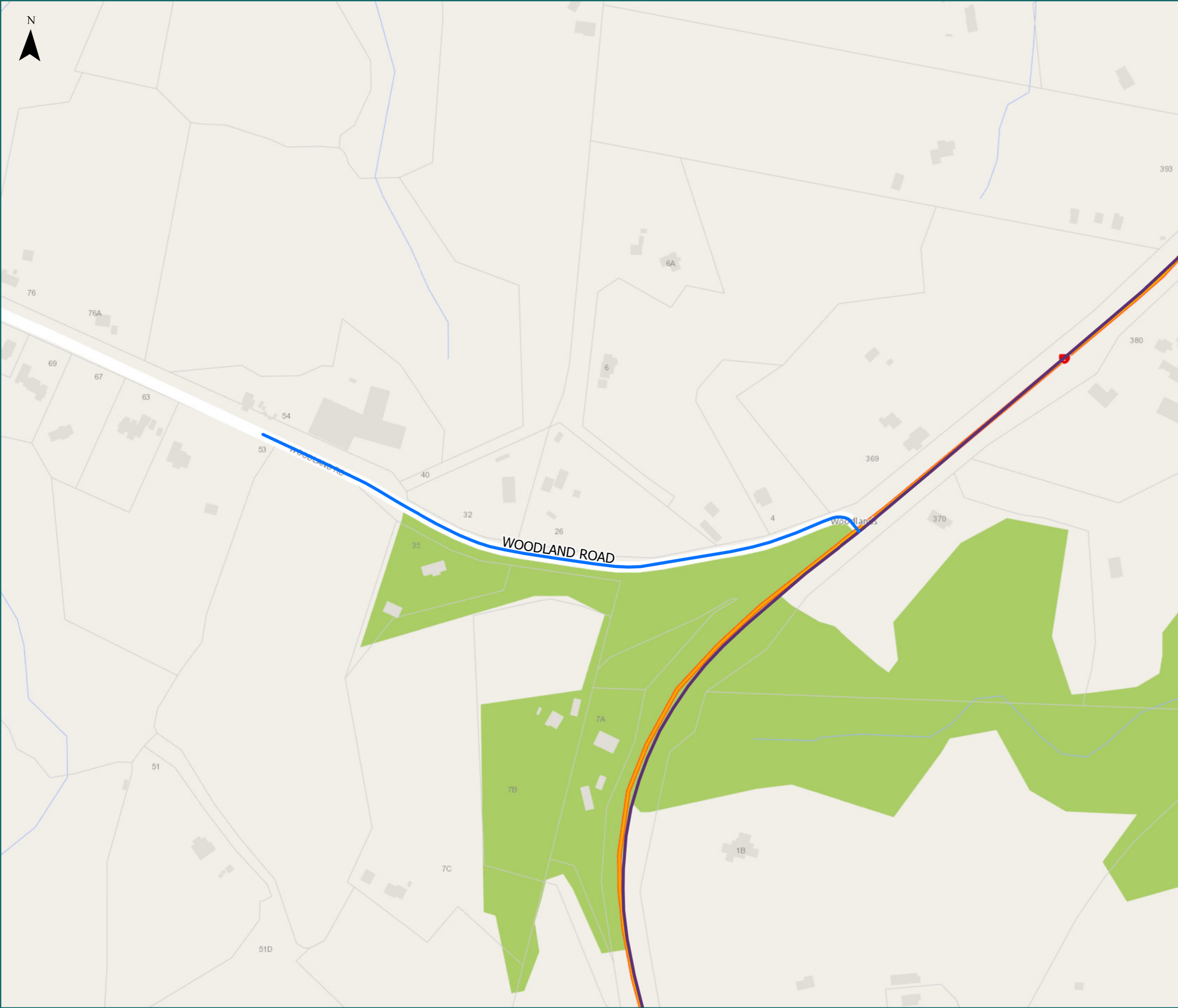

\* For the list of roads please refer to the index table in the end of the document.

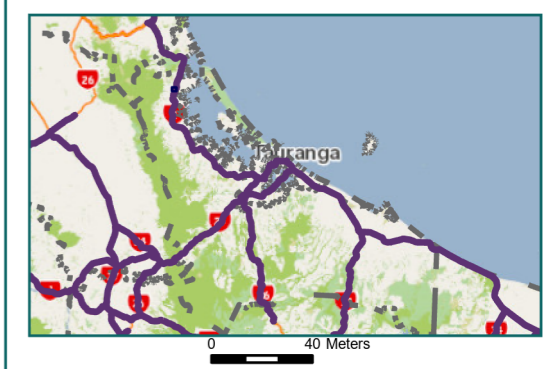

# RCA Pre-approved HPMV Routes

## Western Bay of Plenty District Katikati

Legend

- Local Road
- State Highway
- Territorial Authority
- Boundary

Page 3 of 19

Road/Street Name	Road/Street Extent
JOCELYN STREET (KATIKATI)	Full length

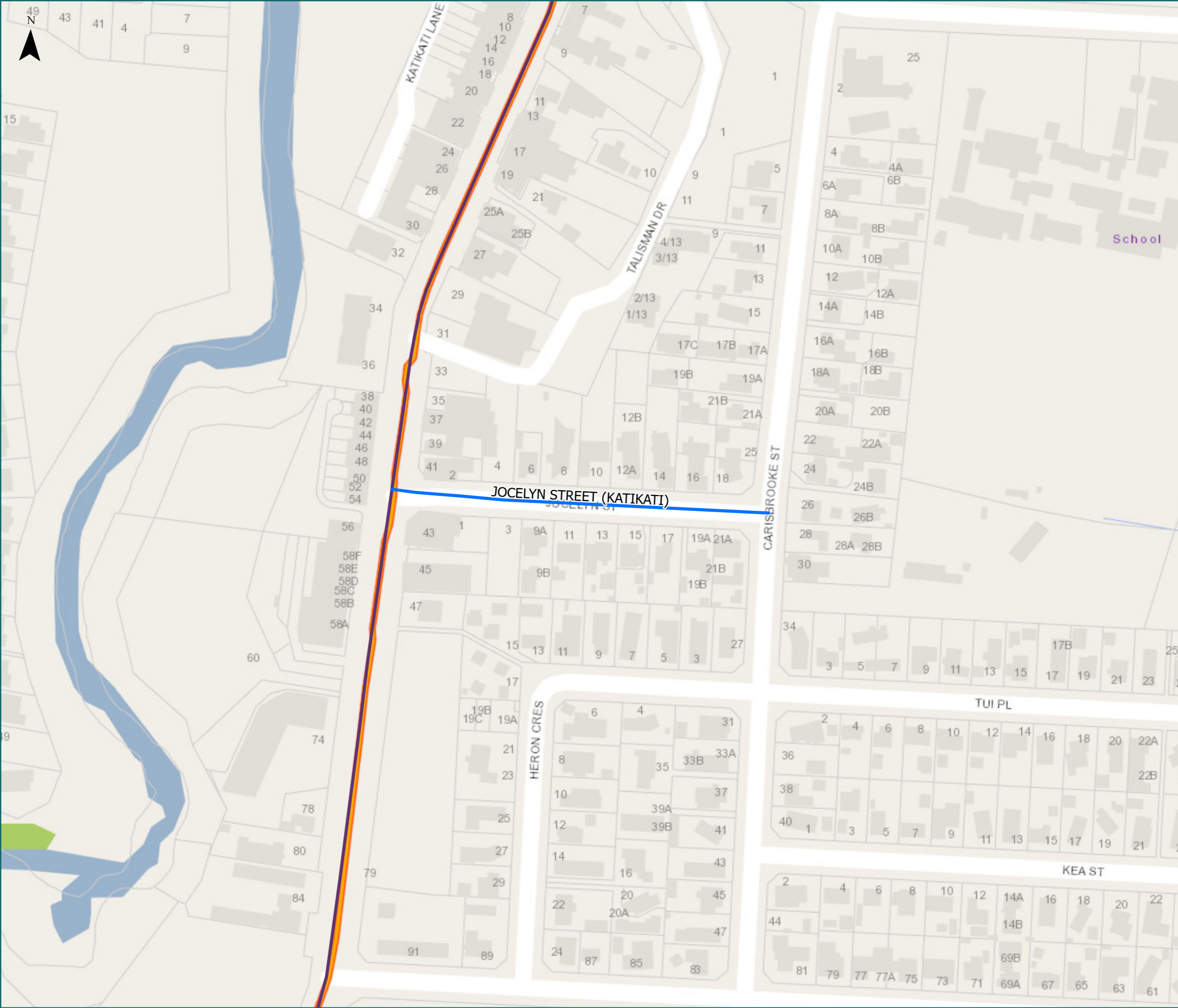

\* For the list of roads please refer to the index table in the end of the document.

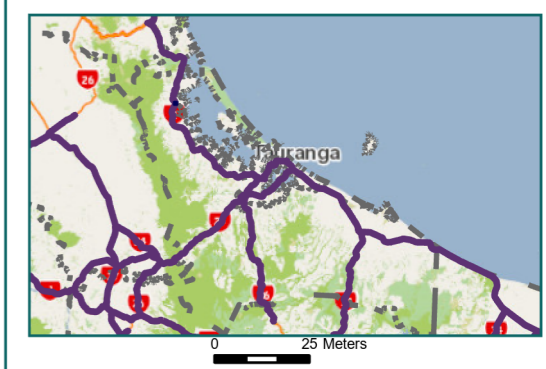

# RCA Pre-approved HPMV Routes

## Western Bay of Plenty District Aongatete

### Legend

- Local Road
- State Highway
- Territorial Authority Boundary
- Boundary

Page 4 of 19

Road/Street Name	Road/Street Extent
LOCKINGTON ROAD	Full length
LUND ROAD	from SH2 – first 3.6km only to No. 358 Lund Rd
MARSHALL ROAD	Full length
REA ROAD	from SH2 – first 2.0km only
TETLEY ROAD	Full length
WHARAWHARA ROAD	Full length

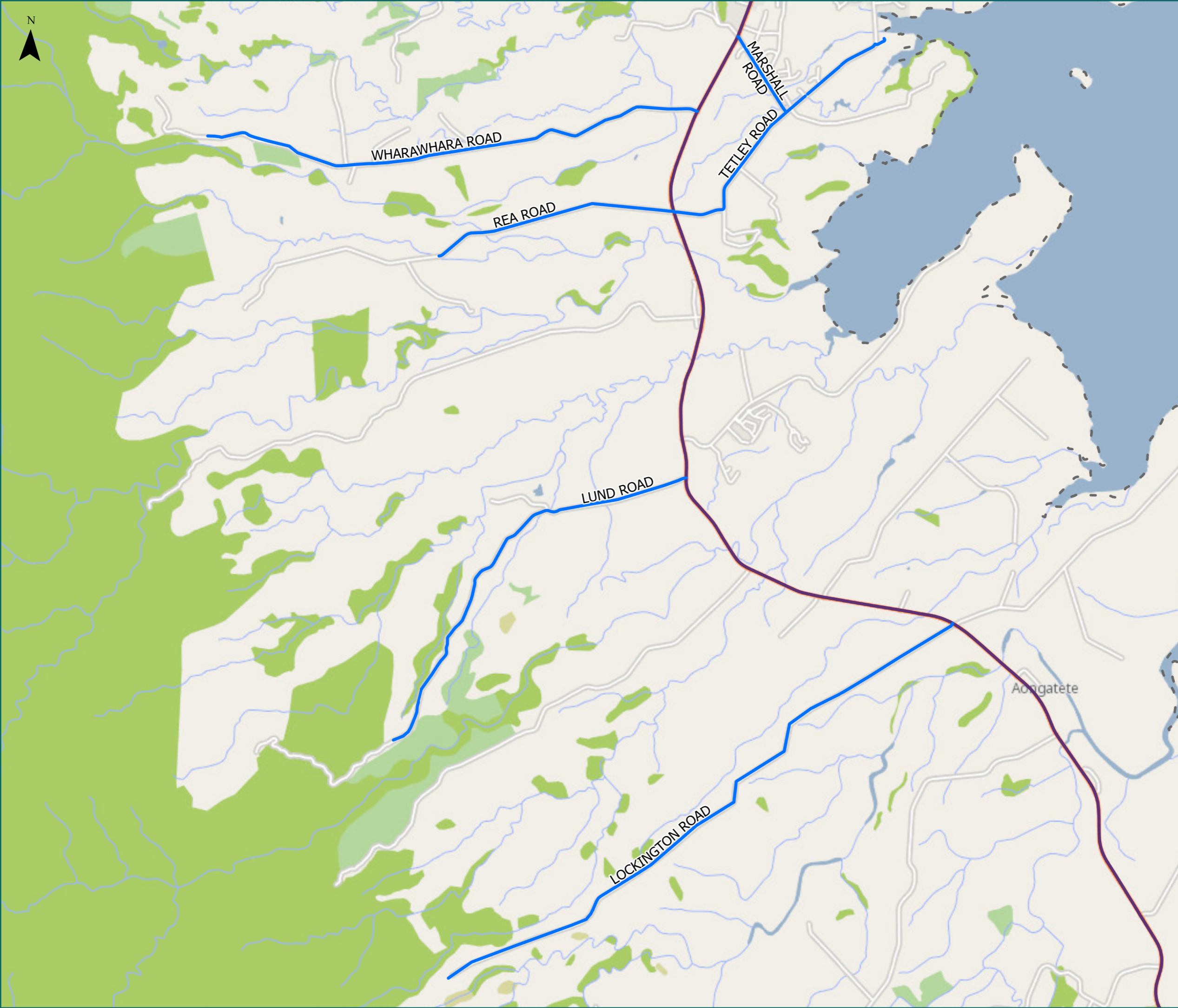

\* For the list of roads please refer to the index table in the end of the document.

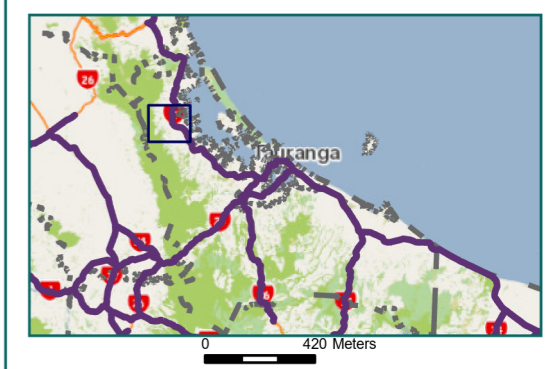

# RCA Pre-approved HPMV Routes

## Western Bay of Plenty District Apata

### Legend

- Local Road
- State Highway
- Territorial Authority Boundary
- Boundary

Page 5 of 19

Road/Street Name	Road/Street Extent
APATA STATION ROAD	SH2 (West entrance only) to Turntable Hill Road
TURNTABLE HILL ROAD	from Apata Station Rd for 1st 1.5kms only

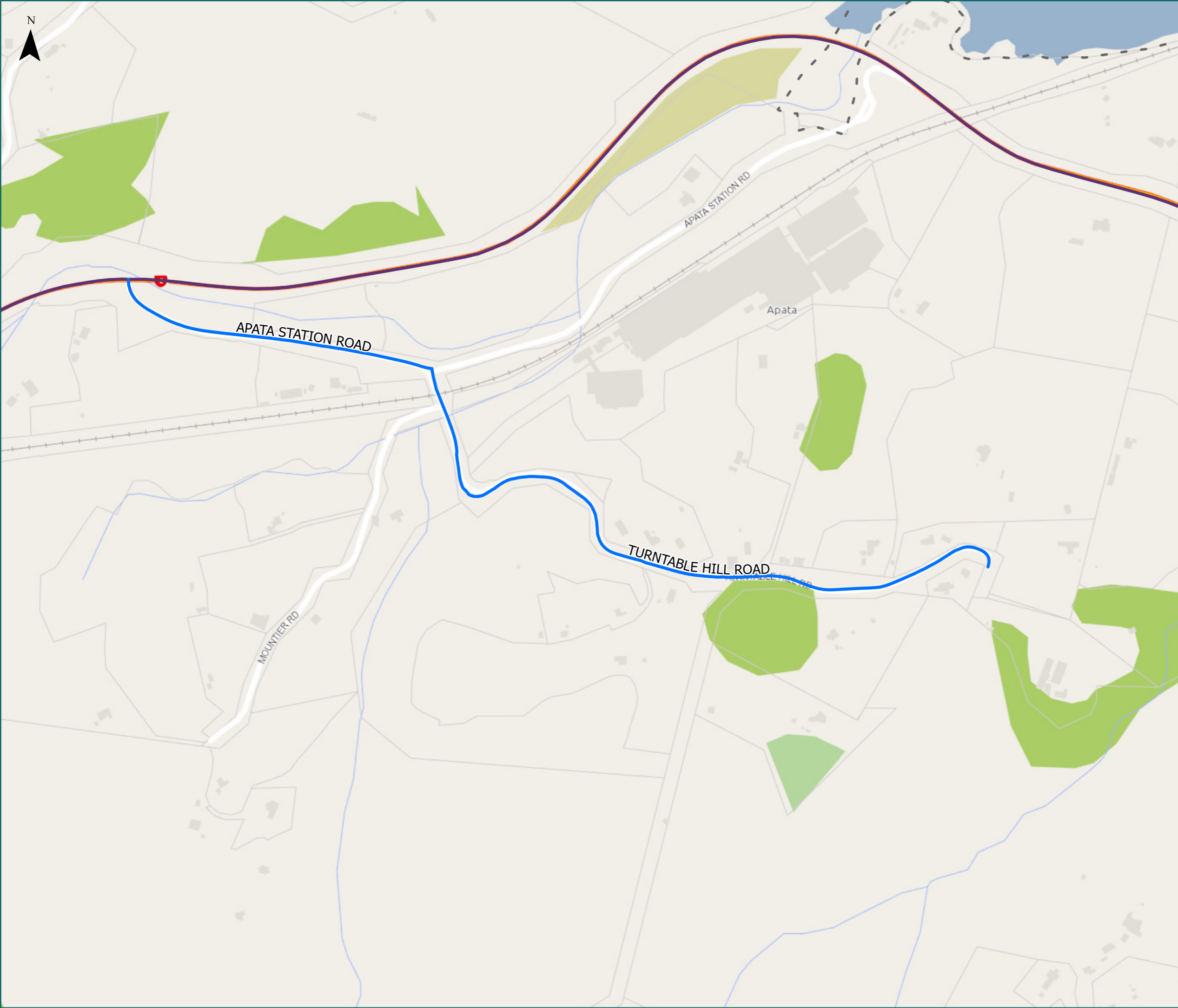

\* For the list of roads please refer to the index table in the end of the document.

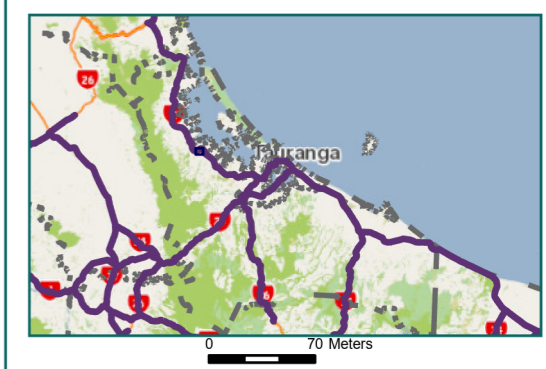

# RCA Pre-approved HPMV Routes

## Western Bay of Plenty District Omokoroa

### Legend

- Local Road
- State Highway
- Territorial Authority Boundary
- Boundary

Page 6 of 19

Road/Street Name	Road/Street Extent
FLOUNDER DRIVE	Full length
GOLDSTONE ROAD	Full length
ŌMOKOROA ROAD	from SH2 to Goldstone Rd intersection only
PROLE ROAD	from Ōmokoroa Road to No. 118 Prole Road only
RIDGE DRIVE	Full length
STINGRAY DRIVE	Full length

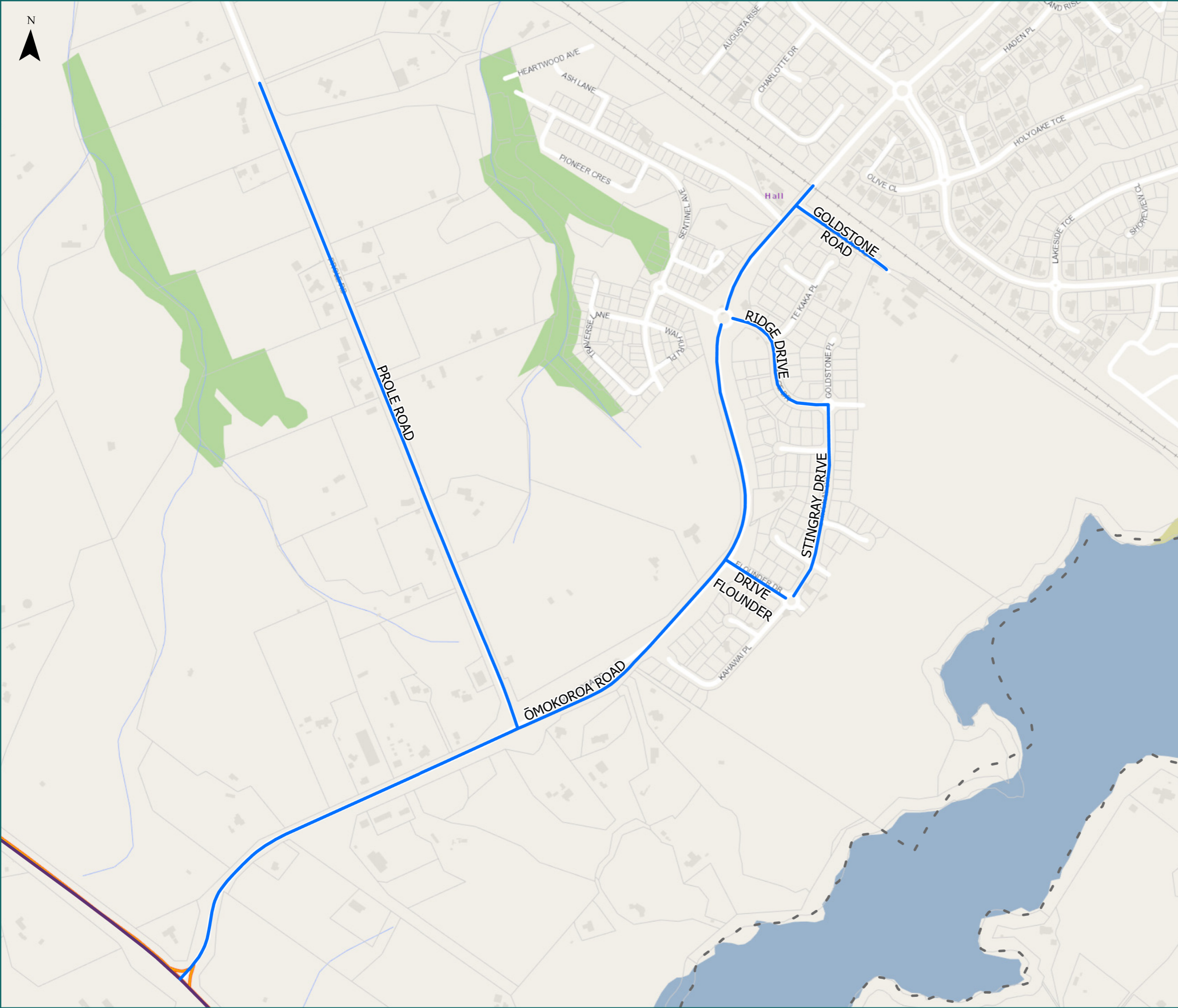

\* For the list of roads please refer to the index table in the end of the document.





ŌMOKOROA ROAD

Ōmokoroa

# RCA Pre-approved HPMV Routes

## Western Bay of Plenty District Omokoroa South

Legend

- Local Road
- State Highway
- Territorial Authority
- Boundary

Page 7 of 19

Road/Street Name	Road/Street Extent
ŌMOKOROA ROAD	from SH2 to Goldstone Rd intersection only
PLUMMERS POINT ROAD	from SH2 to No. 49 Plummers Point Road
TE KARAKA DRIVE	from SH2 to No. 1 Te Karaka Drive only
YOUNGSON ROAD	Full length

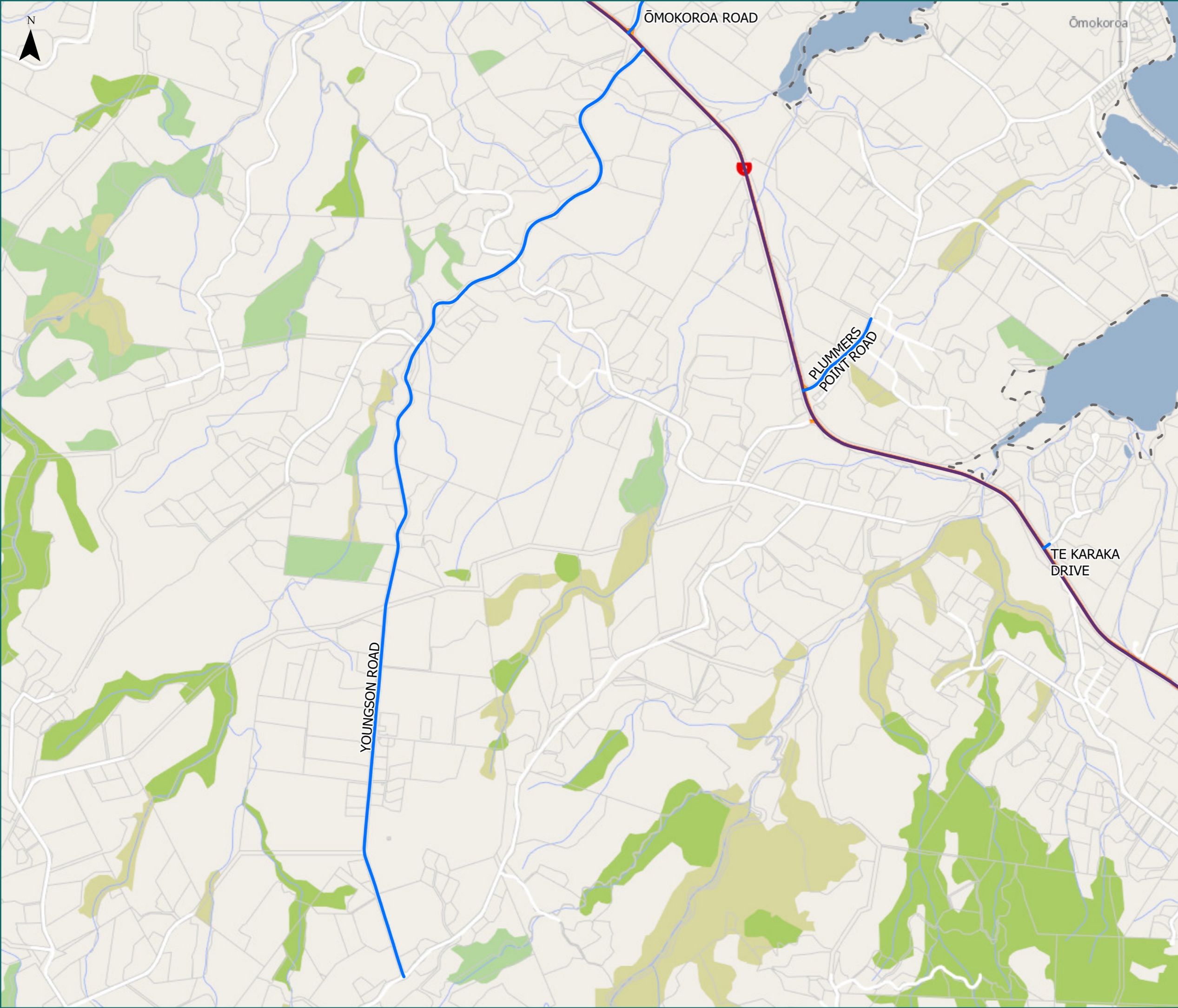

\* For the list of roads please refer to the index table in the end of the document.

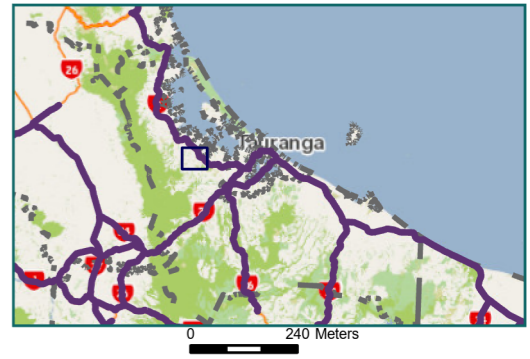



# RCA Pre-approved HPMV Routes

## Western Bay of Plenty District Te Puna

### Legend

- Local Road
- State Highway
- Territorial Authority Boundary

Page 8 of 19

Road/Street Name	Road/Street Extent
CLARKE ROAD	Full length
TE PUNA ROAD	Full length
WAIROA ROAD	from SH2 to No. 126 Wairoa Rd

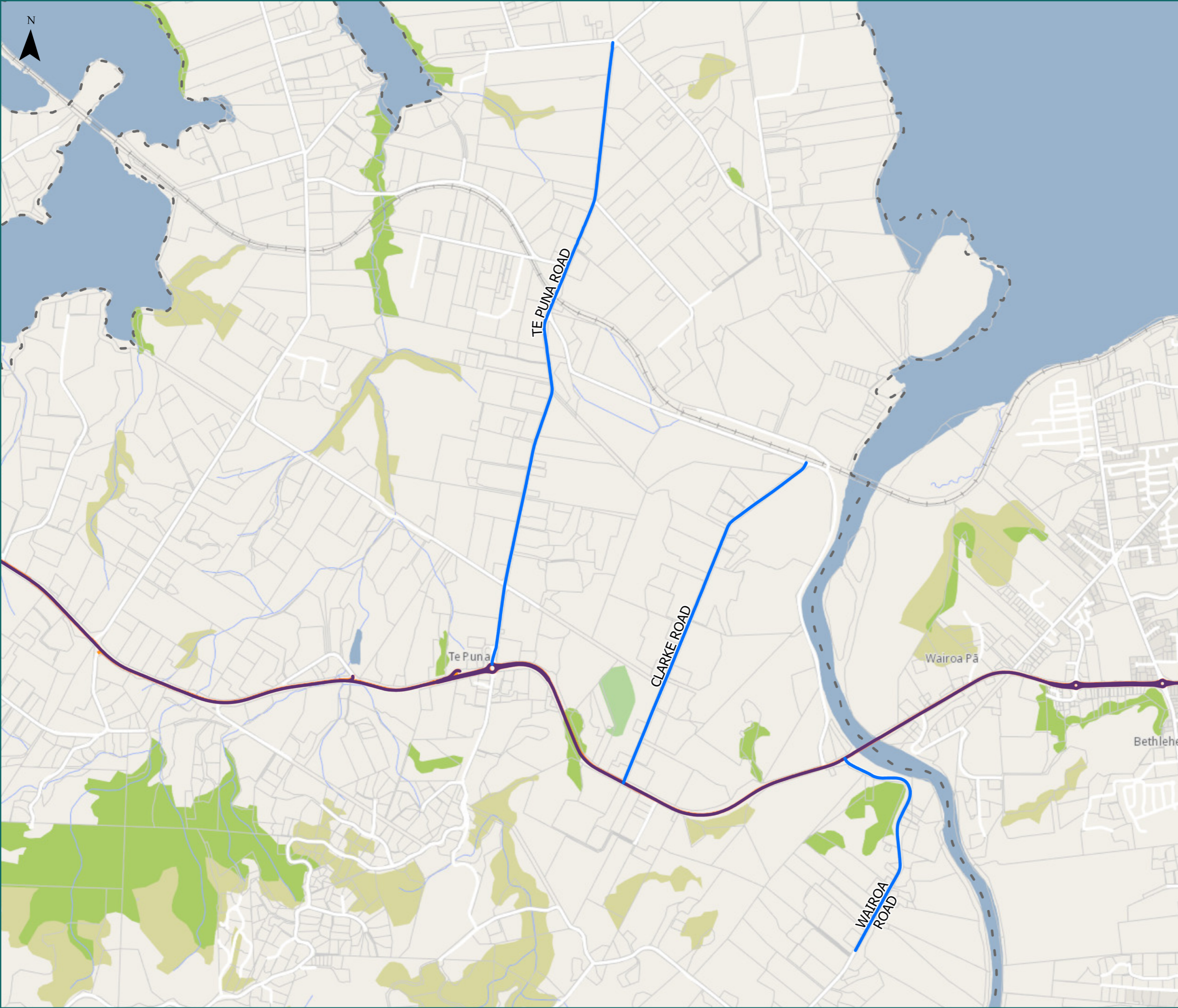

\* For the list of roads please refer to the index table in the end of the document.



# RCA Pre-approved HPMV Routes

## Western Bay of Plenty District Tauriko

### Legend

- Local Road
- State Highway
- Territorial Authority
- Boundary

Page 9 of 19

Road/Street Name	Road/Street Extent
CRAWFORD ROAD	from Poripori Rd West – first 1.84km only
OMANAWA ROAD	Full length
PORIPORI ROAD	Full length



\* For the list of roads please refer to the index table in the end of the document.

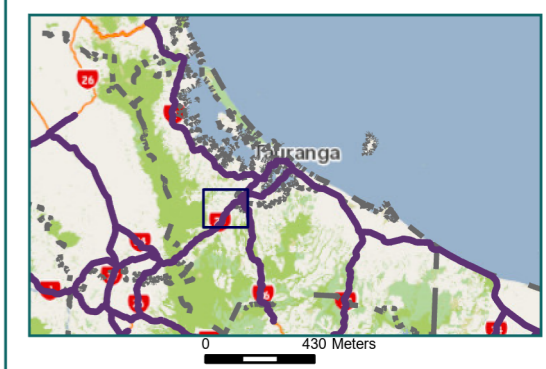

# RCA Pre-approved HPMV Routes

## Western Bay of Plenty District Tauranga Cith (South)

### Legend

- Local Road
- State Highway
- Territorial Authority Boundary
- Boundary

Road/Street Name	Road/Street Extent
JOYCE ROAD	Full length - from District boundary at Pyes Pa Rd to SH36
KAITEMAKO ROAD	Full length - from District boundary (Shady Lane) to 667 Kaitemako Road
OROPI ROAD	from Tauranga District boundary (at Wood Rd) to Mountain Rd intersection only

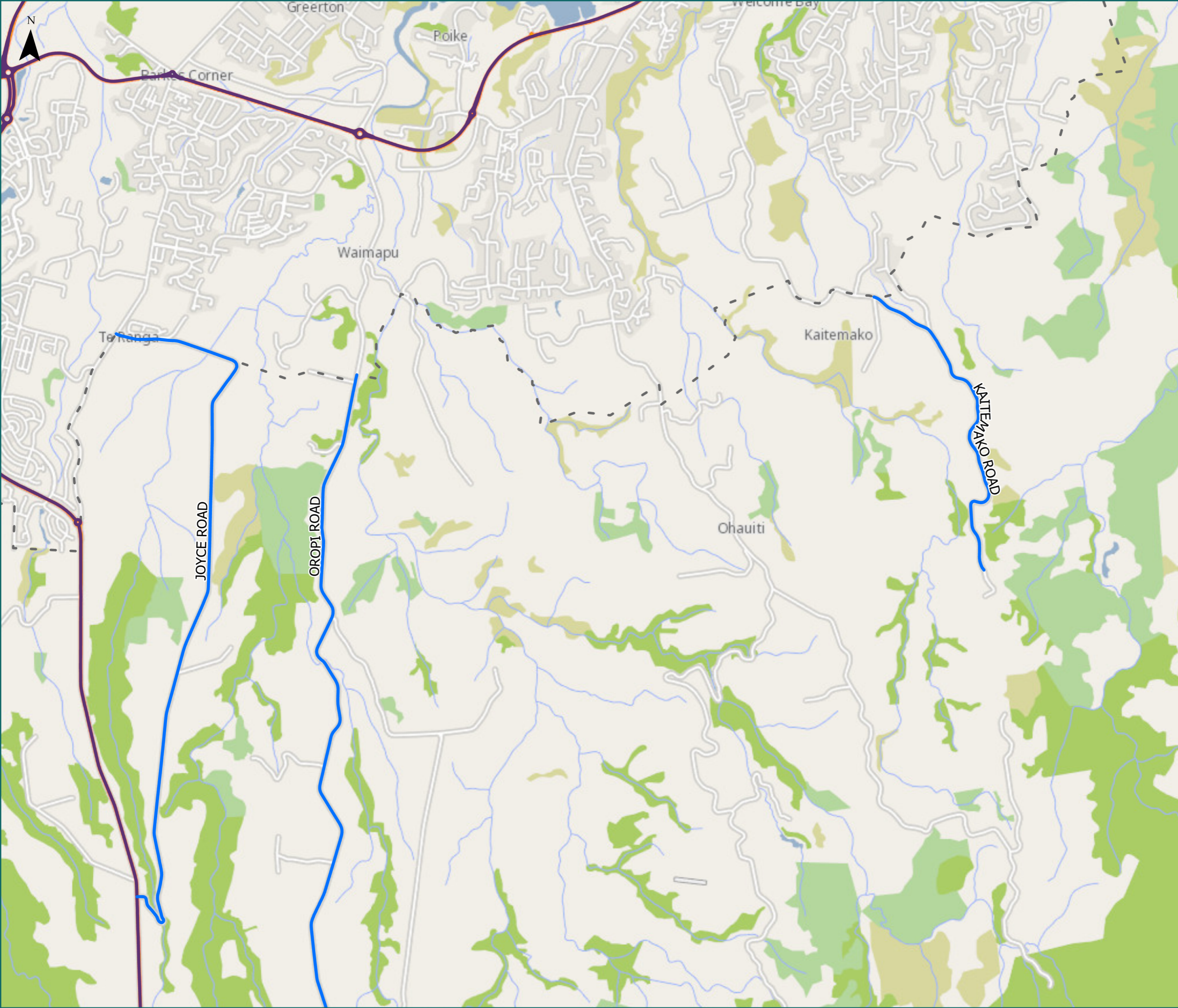

\* For the list of roads please refer to the index table in the end of the document.



# RCA Pre-approved HPMV Routes

## Western Bay of Plenty District Papamoa Beach

Legend

- Local Road
- State Highway
- Territorial Authority Boundary

Page 11 of 19

Road/Street Name	Road/Street Extent
POPLAR LANE	Full length
TE PUKE HIGHWAY	Full length
WELCOME BAY ROAD	from Te Puke Highway to Waitao Road

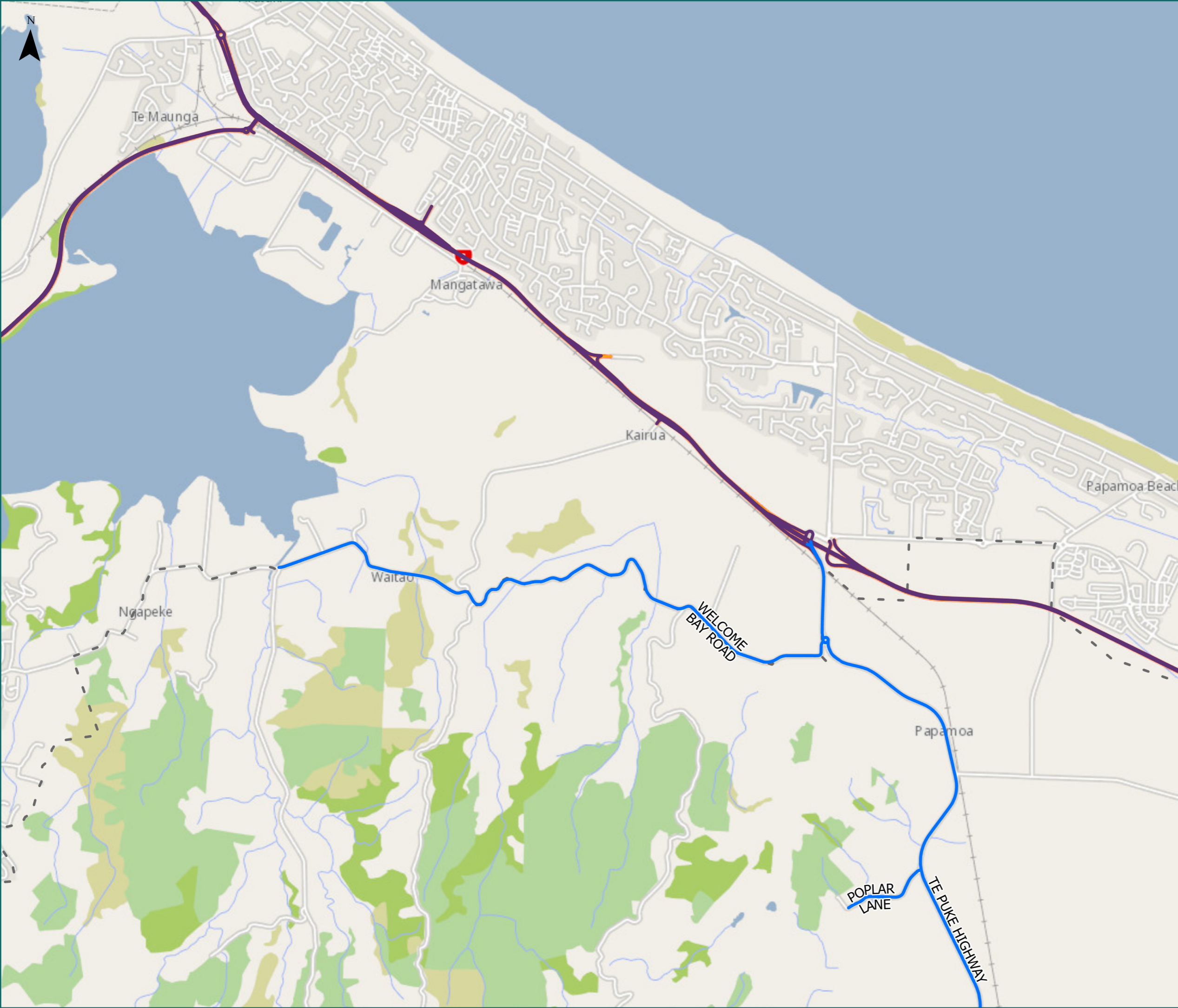

\* For the list of roads please refer to the index table in the end of the document.

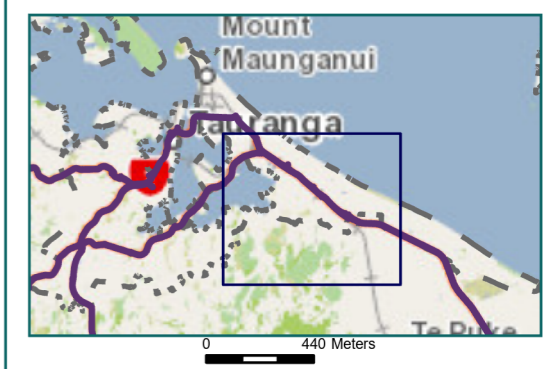

# RCA Pre-approved HPMV Routes

## Western Bay of Plenty District Te Puke

### Legend

- Local Road
- Territorial Authority
- Boundary

Road/Street Name	Road/Street Extent
COLLINS LANE	Full length
JOCELYN STREET (TE PUKE)	Full length
NO 1 ROAD	Full length
NO 3 ROAD	Full length
STATION ROAD (TE PUKE)	from Jocelyn St to Washer Rd
TE MATAI ROAD	Full length
TE PUKE HIGHWAY	Full length
TE PUKE QUARRY ROAD	from Jellicoe St – first 1.2km only (Manoeka Rd intersection)
WASHER ROAD	Full length

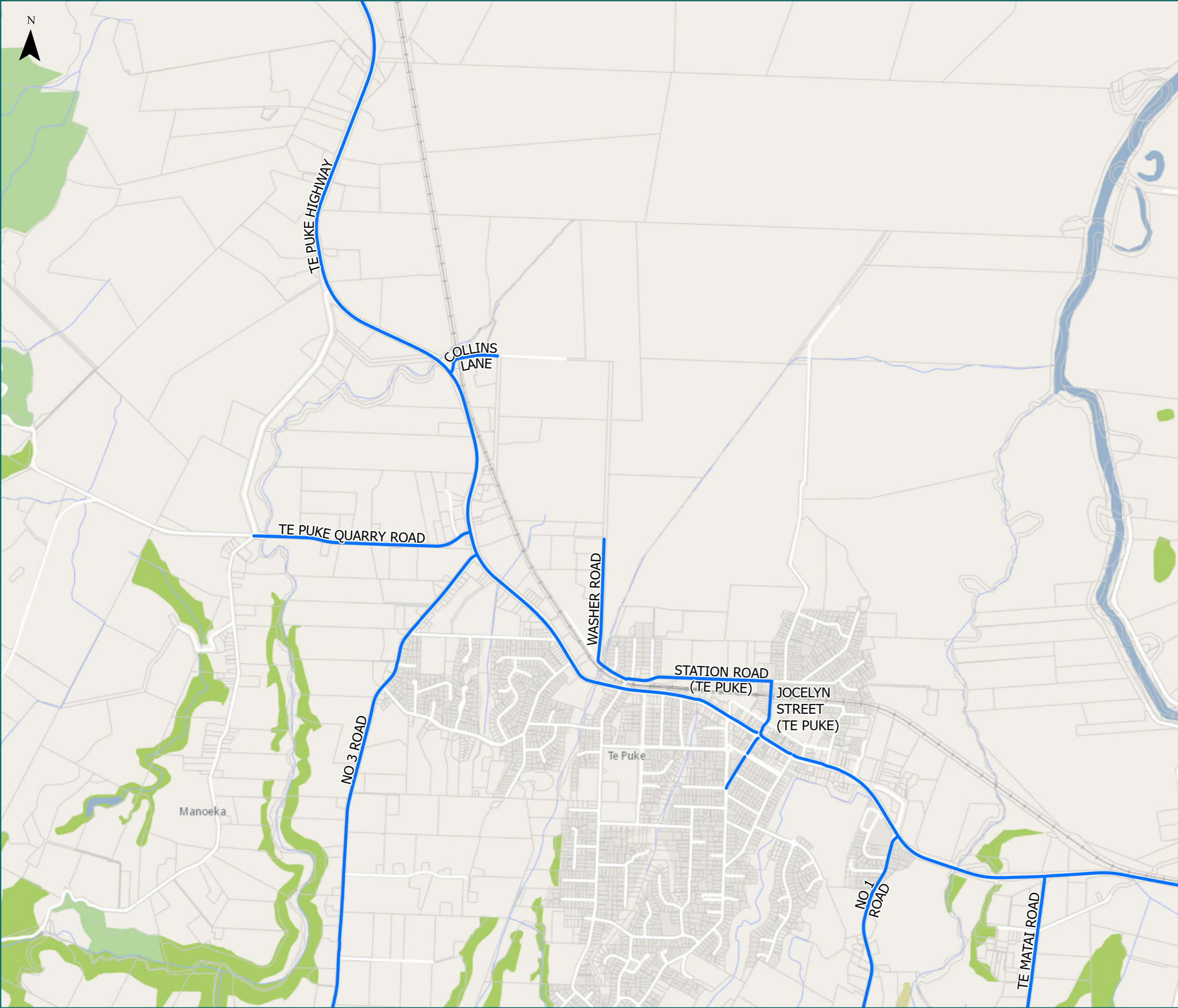

\* For the list of roads please refer to the index table in the end of the document.

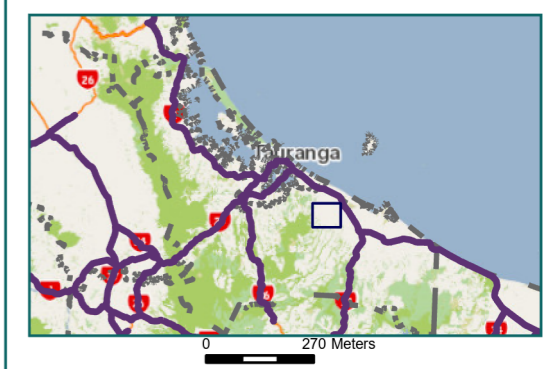

# RCA Pre-approved HPMV Routes

## Western Bay of Plenty District Maketu

### Legend

- Local Road
- State Highway
- Territorial Authority Boundary
- Boundary

Page 13 of 19

Road/Street Name	Road/Street Extent
MAKETU ROAD	Full length
MENDS LANE	Full length
RANGIURU ROAD	Full length
TE PUKE HIGHWAY	Full length
WILSON ROAD NORTH	Full length (SH2 to Maketu Rd)
YOUNG ROAD	Full length



\* For the list of roads please refer to the index table in the end of the document.

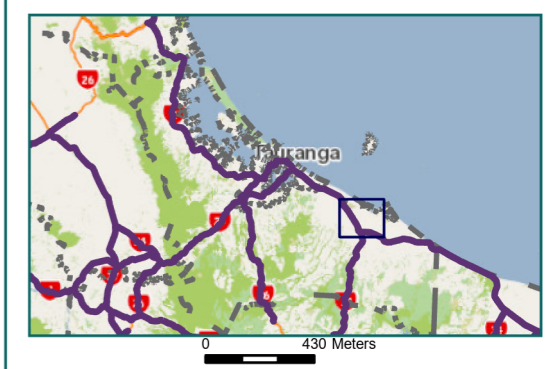

# RCA Pre-approved HPMV Routes

## Western Bay of Plenty District Lower Kaimai

### Legend

- Local Road
- State Highway
- Territorial Authority
- Boundary

Page 14 of 19

Road/Street Name	Road/Street Extent
OMANAWA ROAD	Full length

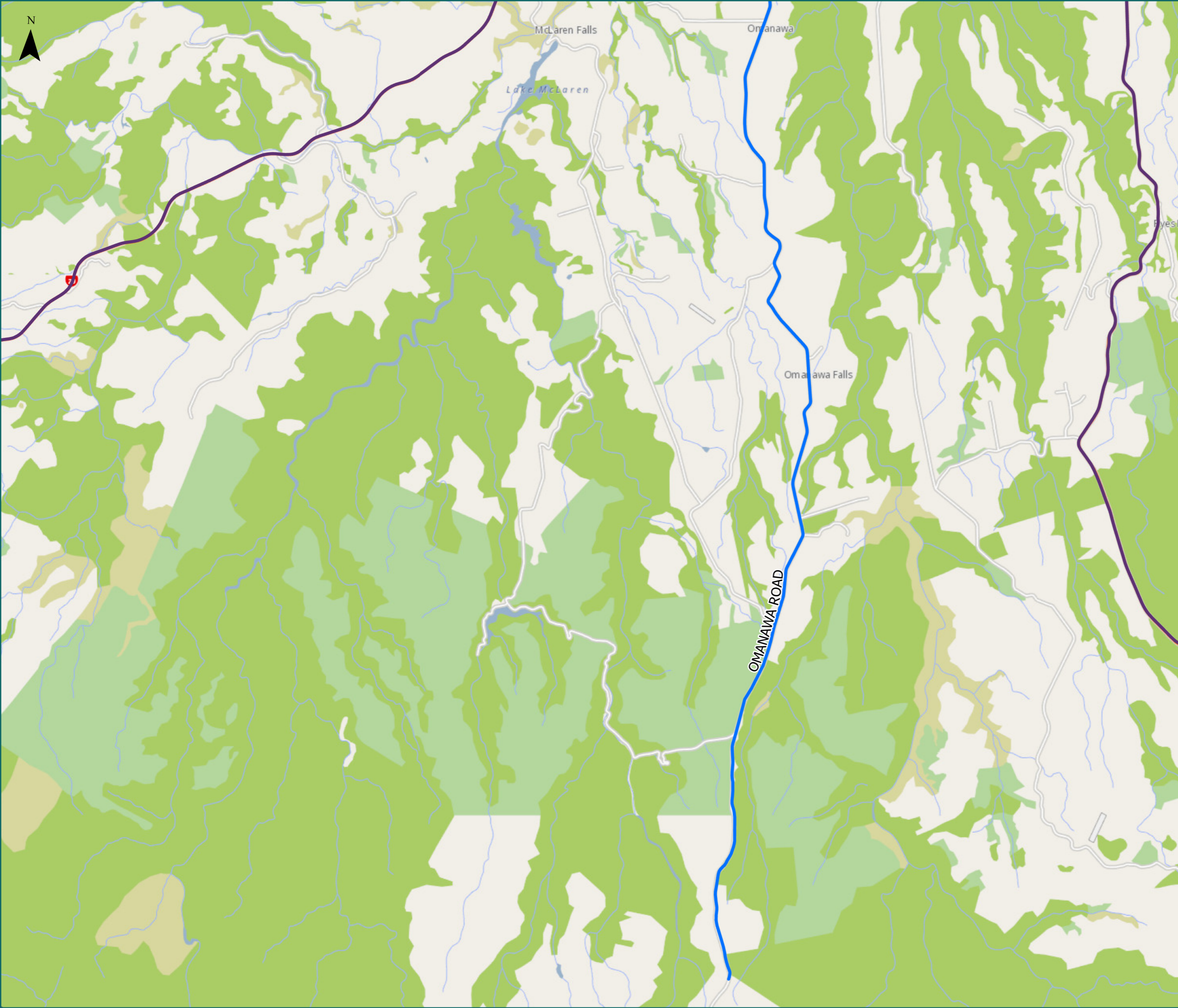

\* For the list of roads please refer to the index table in the end of the document.

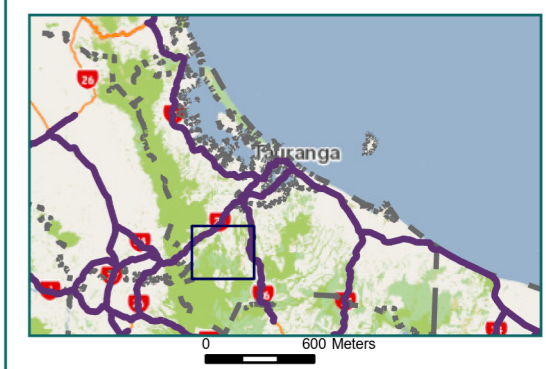

# RCA Pre-approved HPMV Routes

## Western Bay of Plenty District Ngawaru (North)

### Legend

- Local Road
- State Highway
- Territorial Authority Boundary
- Boundary

Road/Street Name	Road/Street Extent
HARRAY ROAD	Full length
NO 1 ROAD	Full length
NO 2 ROAD	Full length
NO 3 ROAD	Full length
OROPI ROAD	from Tauranga District boundary (at Wood Rd) to Mountain Rd intersection only
RANGIURU ROAD	Full length
TE MATAI ROAD	Full length
TE PUKE HIGHWAY	Full length
WHATAROA ROAD	Full length

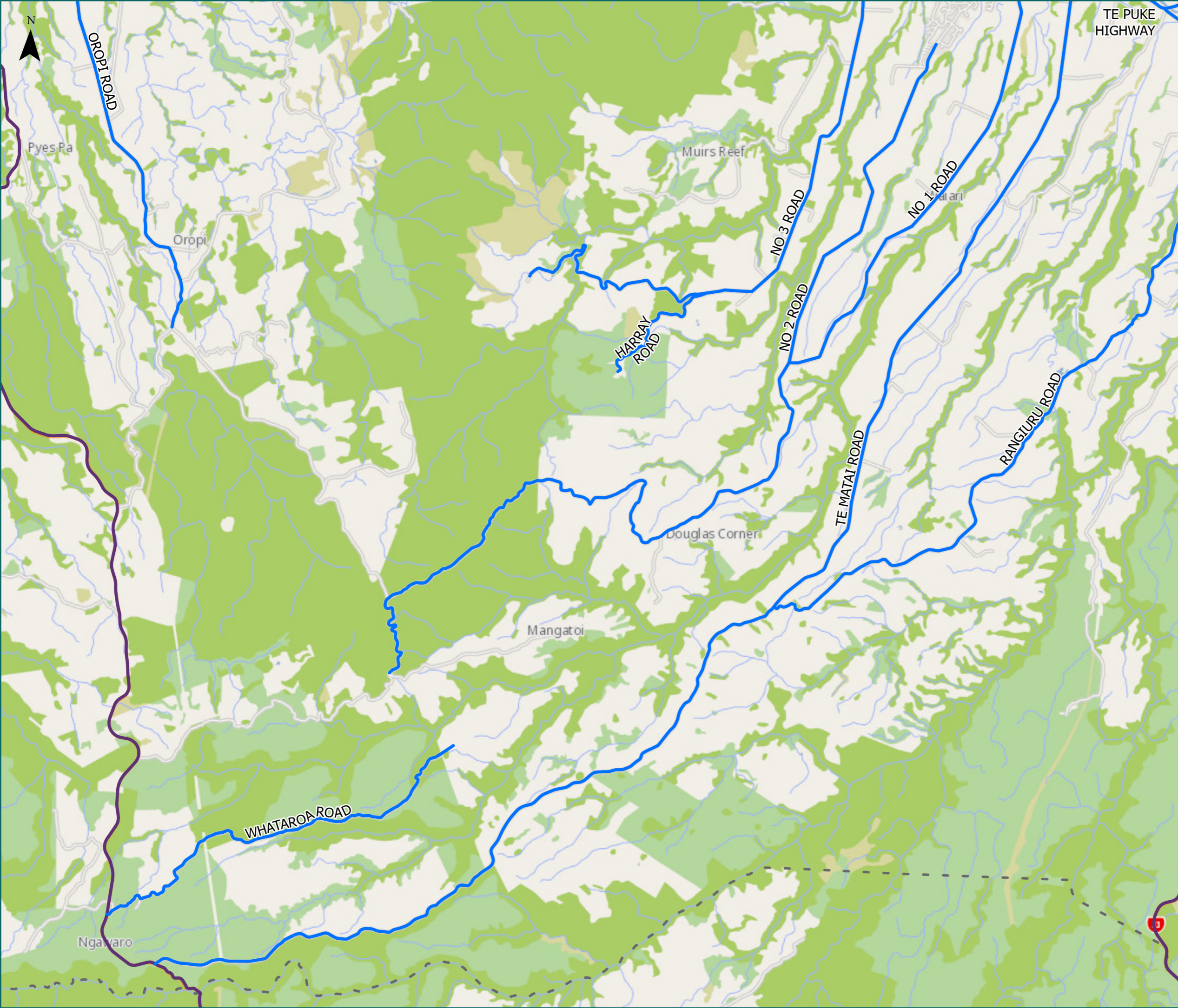

\* For the list of roads please refer to the index table in the end of the document.

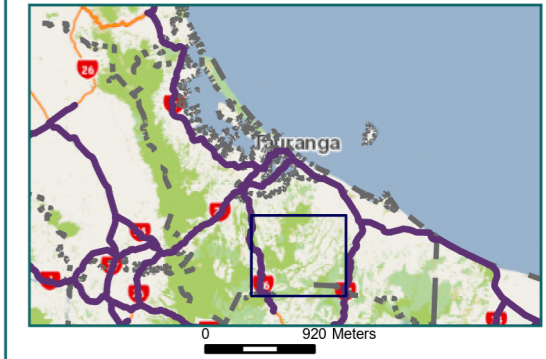



# RCA Pre-approved HPMV Routes

## Western Bay of Plenty District Paengaroa

### Legend

- Local Road
- State Highway
- Territorial Authority
- Boundary

Page 16 of 19

Road/Street Name	Road/Street Extent
ALLPORT ROAD	Full length
LEMON ROAD	Full length
MANIATUTU ROAD	Full length
OLD COACH ROAD	Full length
PONGAKAWA BUSH ROAD	Full length
PONGAKAWA SCHOOL ROAD	Full length
PONGAKAWA STATION ROAD	Full length
RANGIURU ROAD	Full length
RIDGE ROAD	Full length
ROYDON DOWNS ROAD	Full length

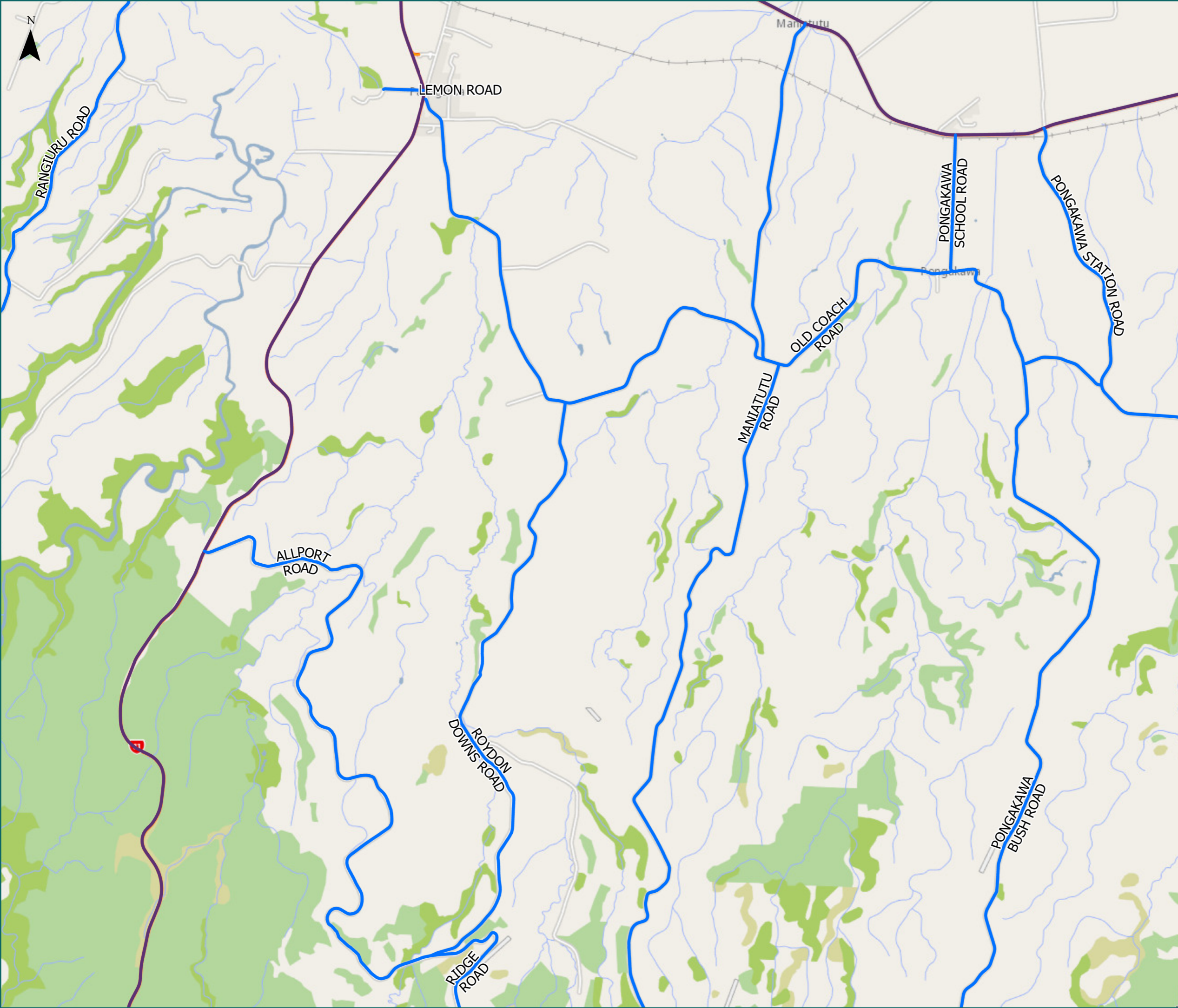

\* For the list of roads please refer to the index table in the end of the document.

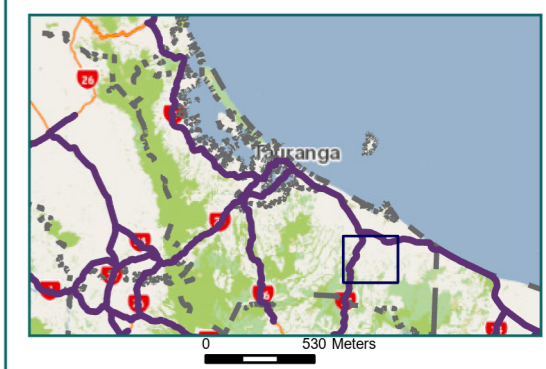

# RCA Pre-approved HPMV Routes

## Western Bay of Plenty District Otamarakau

### Legend

- Local Road
- State Highway
- Territorial Authority Boundary

Page 17 of 19

Road/Street Name	Road/Street Extent
HEREFORD PARK ROAD	Full length
JOHNSON ROAD	Full length
OLD COACH ROAD	Full length
OTAMARAKAU VALLEY ROAD	Full length
ROTOEHU ROAD	Full length
SCHRIEBER ROAD	Full length



\* For the list of roads please refer to the index table in the end of the document.

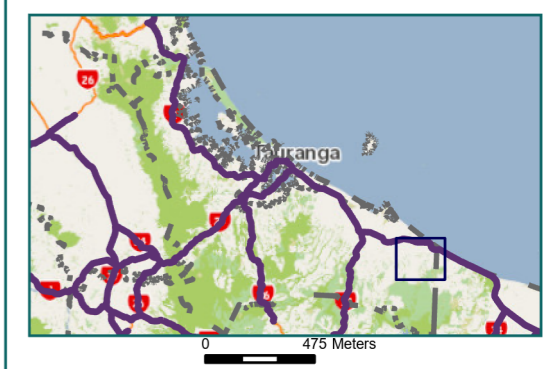

# RCA Pre-approved HPMV Routes

## Western Bay of Plenty District Pongakawa Valley (West)

### Legend

- Local Road
- Territorial Authority Boundary
- Boundary

Road/Street Name	Road/Street Extent
ALLPORT ROAD	Full length
MANIATUTU ROAD	Full length
PONGAKAWA BUSH ROAD	Full length
RIDGE ROAD	Full length

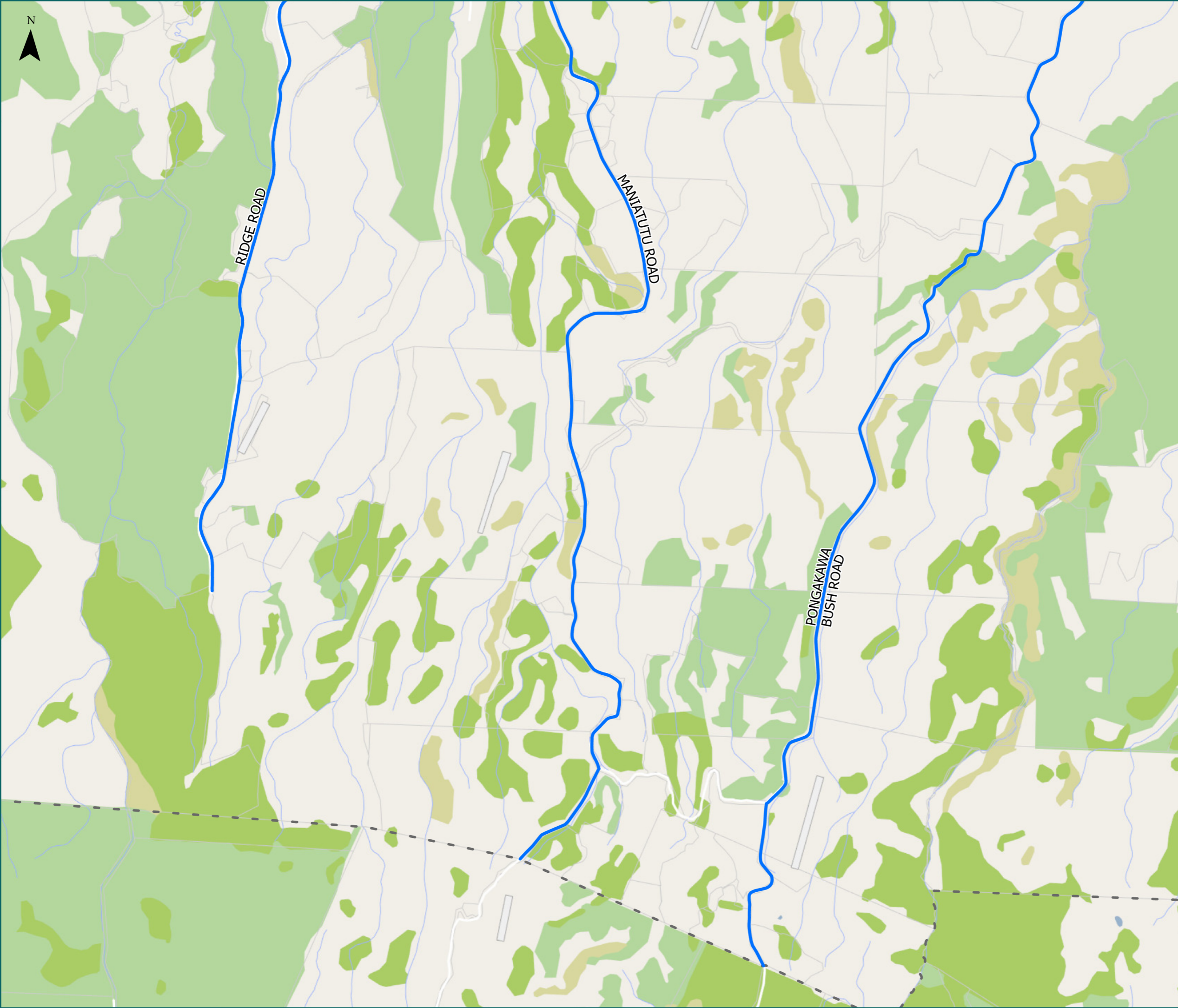

\* For the list of roads please refer to the index table in the end of the document.

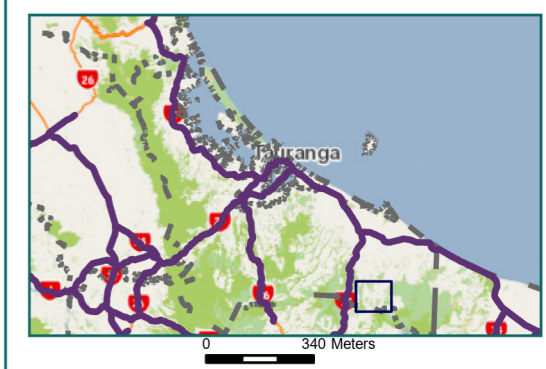

# RCA Pre-approved HPMV Routes

## Western Bay of Plenty District Pongakawa Valley

### Legend

- Local Road
- Territorial Authority Boundary

Road/Street Name	Road/Street Extent
JENSEN ROAD (ROTOEHU)	Full length (off Rotoehu Rd)
JOHNSON ROAD	Full length
PONGAKAWA VALLEY ROAD	Full length
ROTOEHU ROAD	Full length

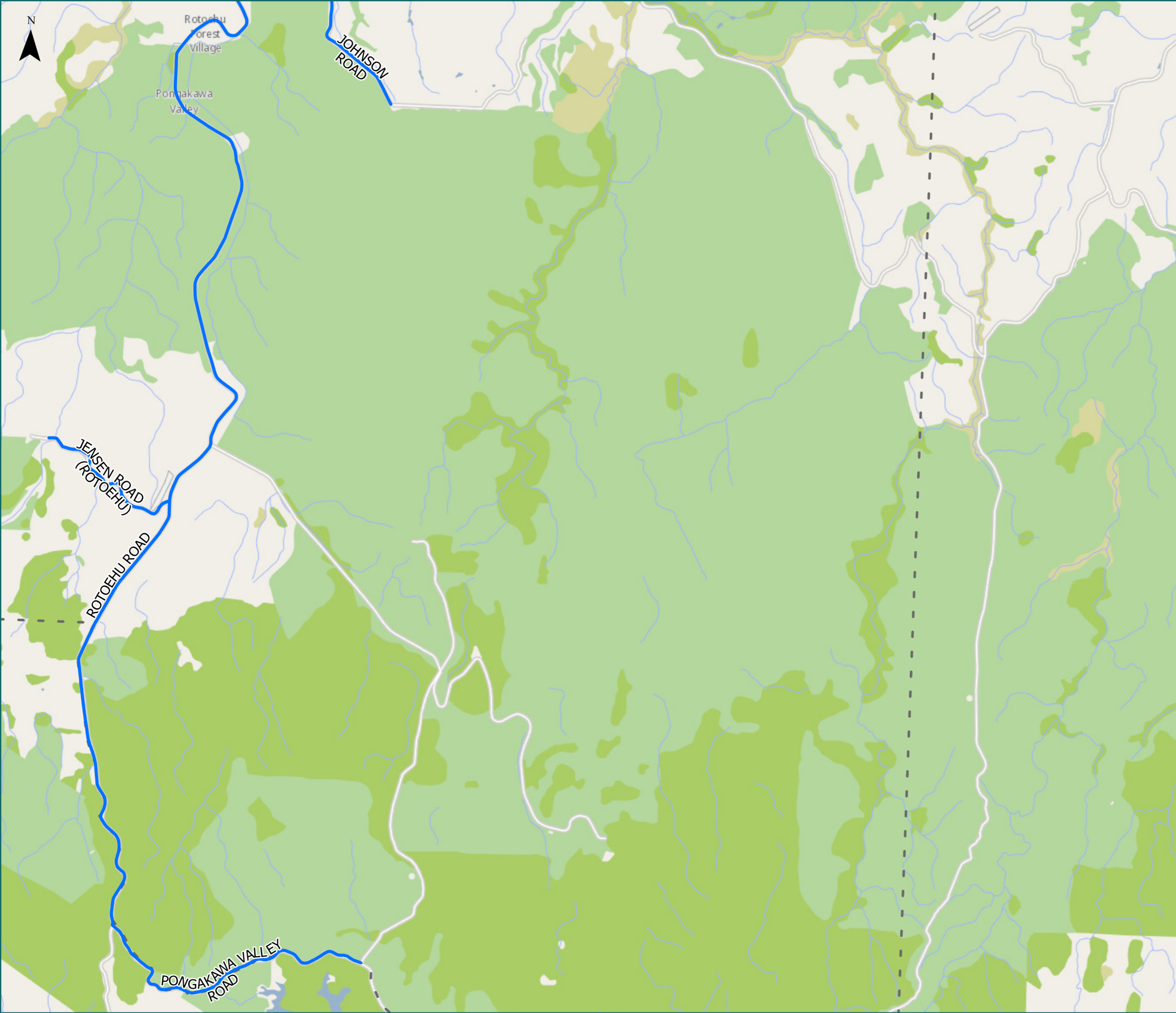

\* For the list of roads please refer to the index table in the end of the document.



# Western Bay of Plenty District Map Index Page

Route Name	Page
ALLPORT ROAD Full length	16
APATA STATION ROAD SH2 (West entrance only) to Turntable Hill Road	5
ATHENREE ROAD from SH2 first 1.845m to Steele Rd?	1
CLARKE ROAD (Full length)	8
COLLINS LANE (Full length)	12
CRAWFORD ROAD from Poripori Rd West – first 1.84km only	9
FLOUNDER DRIVE (Full length)	6
GOLDSTONE ROAD (Full length)	6
HARRAY ROAD (Full length)	15
HEREFORD PARK ROAD (Full length)	17
JENSEN ROAD (ROTOEHU) Full length (off Rotoehu Rd)	19
JOCELYN STREET (KATIKATI) (Full length)	3
JOCELYN STREET (TE PUKE) (Full length)	12
JOHNSON ROAD (Full length)	17
JOYCE ROAD Full length - from District boundary at Pyes Pa Rd to SH36	10
KAITEMAKO ROAD Full length – from District boundary (Shady Lane) to 667 Kaitemako Road	10
LEMON ROAD (Full length)	16
LOCKINGTON ROAD (Full length)	4
LUND ROAD from SH2 – first 3.6km only to No. 358 Lund Rd	4
MAKETU ROAD (Full length)	13
MANIATUTU ROAD (Full length)	16
MARSHALL ROAD (Full length)	4
MENDS LANE (Full length)	13
NO 1 ROAD (Full length)	12
NO 2 ROAD (Full length)	15
NO 3 ROAD (Full length)	12
OLD COACH ROAD (Full length)	16
OMANAWA ROAD (Full length)	9
ŌMOKOROA ROAD from SH2 to Goldstone Rd intersection only	6
OROPI ROAD from Tauranga District boundary (at Wood Rd) to Mountain Rd intersection only	10
OTAMARAKAU VALLEY ROAD (Full length)	17
PLUMMERS POINT ROAD from SH2 to No. 49 Plummers Point Road	7

Route Name	Page
PLUMMERS POINT ROAD from SH2 to No. 49 Plummers Point Road	7
PONGAKAWA BUSH ROAD (Full length)	16
PONGAKAWA SCHOOL ROAD (Full length)	16
PONGAKAWA STATION ROAD (Full length)	16
PONGAKAWA VALLEY ROAD (Full length)	19
POPLAR LANE (Full length)	11
PORIPORI ROAD (Full length)	9
PROLE ROAD from Ōmokoroa Road to No. 118 Prole Road only	6
RANGIURU ROAD (Full length)	13
REA ROAD from SH2 – first 2.0km only	4
RIDGE DRIVE (Full length)	6
RIDGE ROAD (Full length)	16
ROTOEHU ROAD (Full length)	17
ROYDON DOWNS ROAD (Full length)	16
SCHRIEBER ROAD (Full length)	17
STATION ROAD (TE PUKE) from Jocelyn St to Washer Rd	12
STEELE ROAD from Athenree Rd – first 0.64kms only	1
STINGRAY DRIVE (Full length)	6
TE KARAKA DRIVE from SH2 to No. 1 Te Karaka Drive only	7
TE MATAI ROAD (Full length)	12
TE PUKE HIGHWAY (Full length)	11
TE PUKE QUARRY ROAD from Jellicoe St – first 1.2km only (Manoeka Rd intersection)	12
TE PUNA ROAD (Full length)	8
TETLEY ROAD (Full length)	4
TURNTABLE HILL ROAD from Apata Station Rd for 1st 1.5kms only	5
WAIROA ROAD from SH2 to No. 126 Wairoa Rd	8
WASHER ROAD (Full length)	12
WELCOME BAY ROAD from Te Puke Highway to Waitao Road	11
WHARAWHARA ROAD (Full length)	4
WHATAROA ROAD (Full length)	15
WILSON ROAD NORTH Full length (SH2 to Maketu Rd)	13
WOODLAND ROAD from SH2 to No. 53A Woodland Rd	2
YOUNG ROAD (Full length)	13

---

Route Name	Page
YOUNGSON ROAD (Full length)	7

---