



RCA Pre-approved HPMV Routes

Taupō District

Overview

Issue Date: 23/10/2024

Legend

High Productivity Motor Vehicle (HPMV) Routes

— Local Road

Full High Productivity Motor Vehicle Routes (SH)

— State Highway

- - - Territorial Authority Boundary

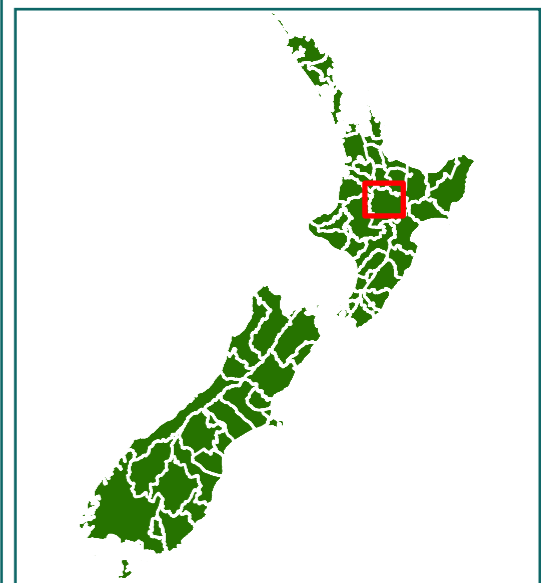

0 4.5 km



RCA Pre-approved HPMV Routes

Taupō District

Mangakino & Whakamaru

Legend

- Local Road
- State Highway
- Territorial Authority Boundary
- District Boundary

Road/Street Name	Road/Street Extent
ARATAKI ROAD	from Henderson Road to SH32
DILLON ROAD	to end of legal road only
HENDERSON ROAD	Full length
MCDONALD ROAD	Full length
MCLEAN ROAD	from SH30 to Taupō/Otorohanga district boundary
PARITANIWHA ROAD	Full length
POIHIPI ROAD	Full length
RANGINUI ROAD NORTH	from Waipapa Road to Taupō district boundary
RANGINUI ROAD SOUTH	from SH30 to Taupō District boundary
SANDEL ROAD	from SH30 to Mangakino Stream Bridge only (RP 7445m-7456m) DO NOT CROSS Mangakino Stream Bridge

* For the list of roads please refer to the index table in the end of the document.

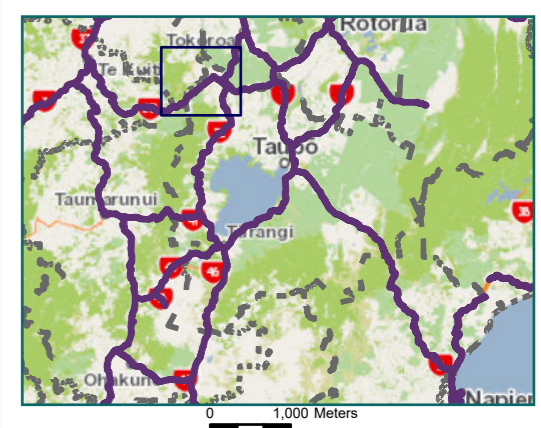

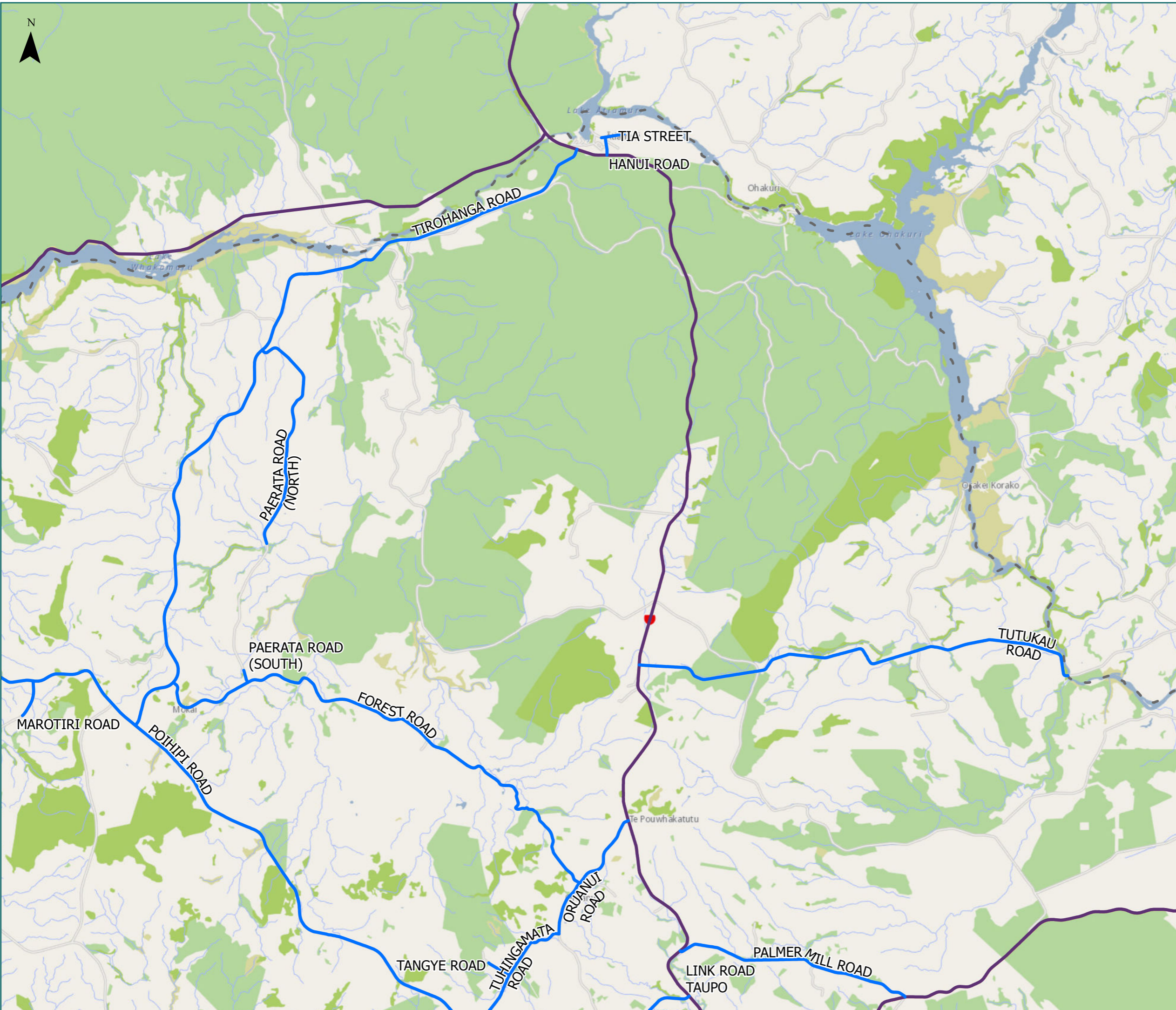

RCA Pre-approved HPMV Routes

Taupō District

Maroa & Mokai & Oruanui

Legend

- Local Road
- State Highway
- Territorial Authority Boundary
- Boundary

Road/Street Name	Road/Street Extent
FOREST ROAD	Full length
HANUI ROAD	Full length
LINK ROAD TAUPO	Full length
MAROTIRI ROAD	from Poihipi Rd – first 1 km only
ORUANUI ROAD	from Tuhiangamata Road to SH1N
PAERATA ROAD (NORTH)	from Tirohanga Rd – first 6.2kms only
PAERATA ROAD (SOUTH)	from Forest Rd – first 340m meters only
PALMER MILL ROAD	Full length
POIHIPI ROAD	Full length
TANGYE ROAD	Full length
TIA STREET	Full length
TIROHANGA ROAD	Full length
TUHINGAMATA ROAD	Full length
TUTUKAU ROAD	from SH1N to Taupō/Rotorua district boundary — DO NOT CROSS bridge

* For the list of roads please refer to the index table in the end of the document.

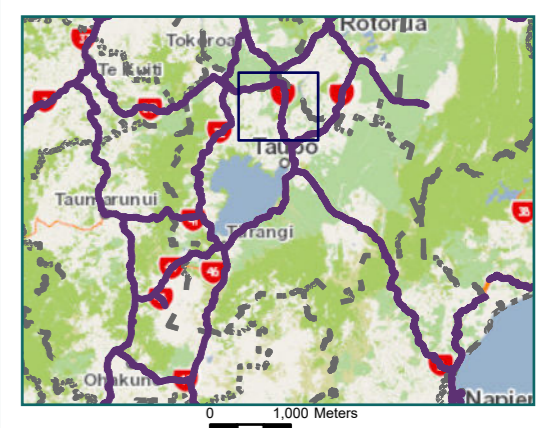

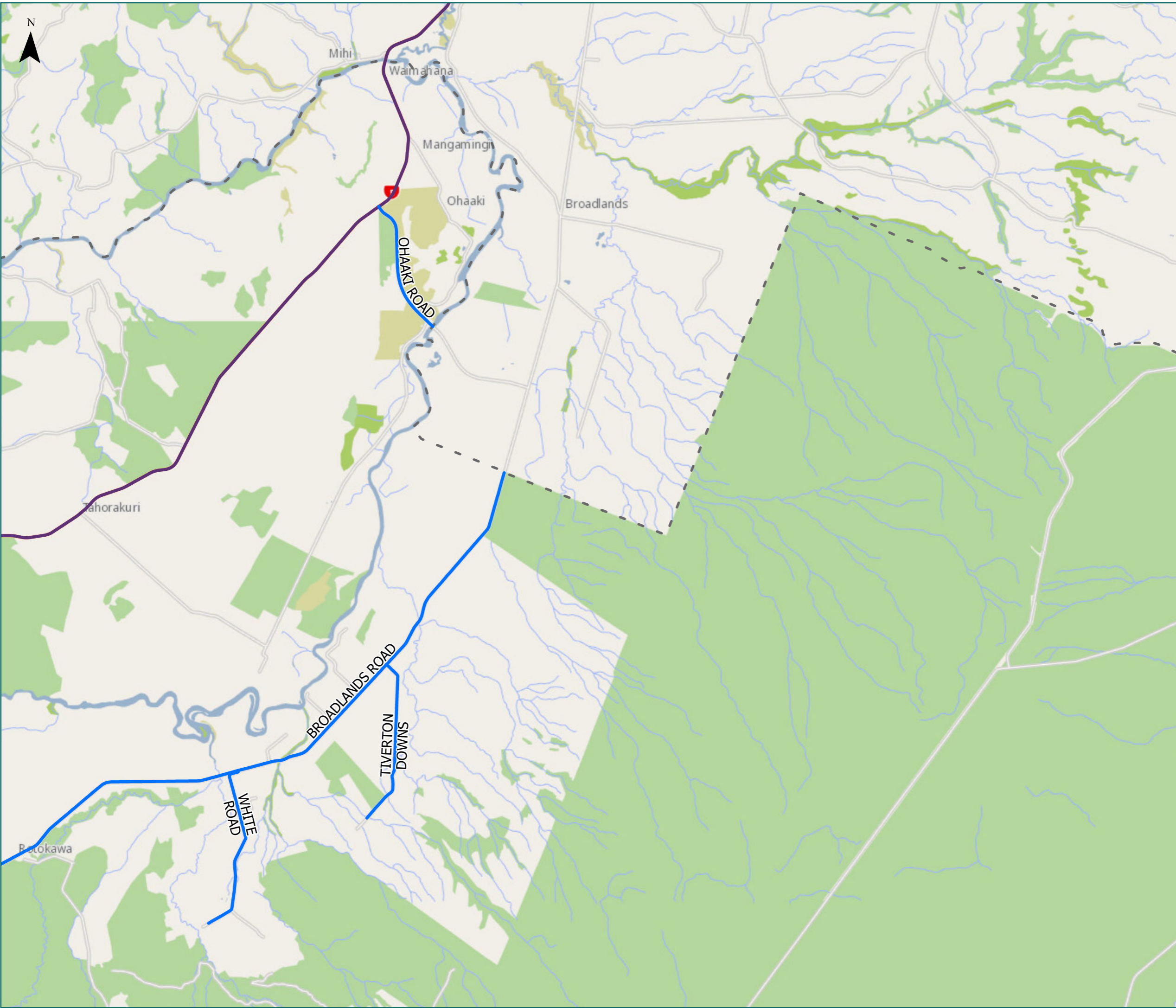

RCA Pre-approved HPMV Routes

Taupō District

Ohaaki

Legend

- Local Road
- State Highway
- Territorial Authority Boundary

Road/Street Name	Road/Street Extent
BROADLANDS ROAD	from Miro Street to Taupō/Rotorua district boundary
OHAAKI ROAD	from SH5 to Taupō/Rotorua district boundary
TIVERTON DOWNS	Full length
WHITE ROAD	Full length

* For the list of roads please refer to the index table in the end of the document.

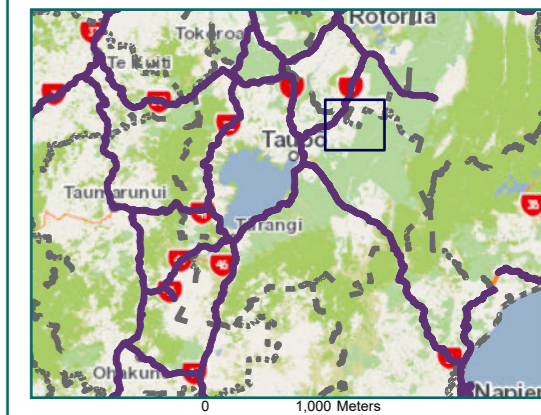



RCA Pre-approved HPMV Routes

Taupō District
Tihoi & Arataki

Legend

- Local Road
- State Highway
- Territorial Authority Boundary

Road/Street Name	Road/Street Extent
KAKAHO ROAD	Full length
MAROTIRI ROAD	from Poihipi Rd – first 1 km only
POIHIPI ROAD	Full length
WAIMANOA ROAD	Full length
WHANGAMATA ROAD	from SH32 to #2500 Whangamata Road

* For the list of roads please refer to the index table in the end of the document.

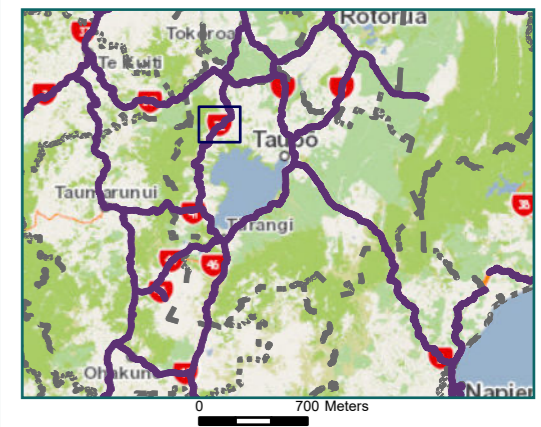

RCA Pre-approved HPMV Routes

Taupō District

Wairakei

Legend

- Local Road
- State Highway
- Territorial Authority
- Boundary

Page 5 of 8

Road/Street Name	Road/Street Extent
CENTENNIAL DRIVE	Full length
DELANY DRIVE	Includes access road from Delany Drive to entry of Contact Energy Ltd parcel (2/131 Centennial Dr)
LINK ROAD TAUPO	Full length
ORUANUI ROAD	from Poihipi Road to Link Road
POIHIPI ROAD	Full length
TUHINGAMATA ROAD	Full length
TUKAIRANGI ROAD	from Poihipi Road to No. 696 Tukairangi Road
WHANGAMATA ROAD	first 3.38km from Poihipi Road to Hurunui Lane intersection

* For the list of roads please refer to the index table in the end of the document.

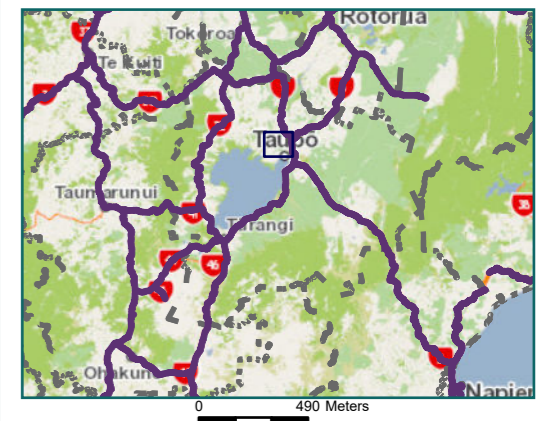

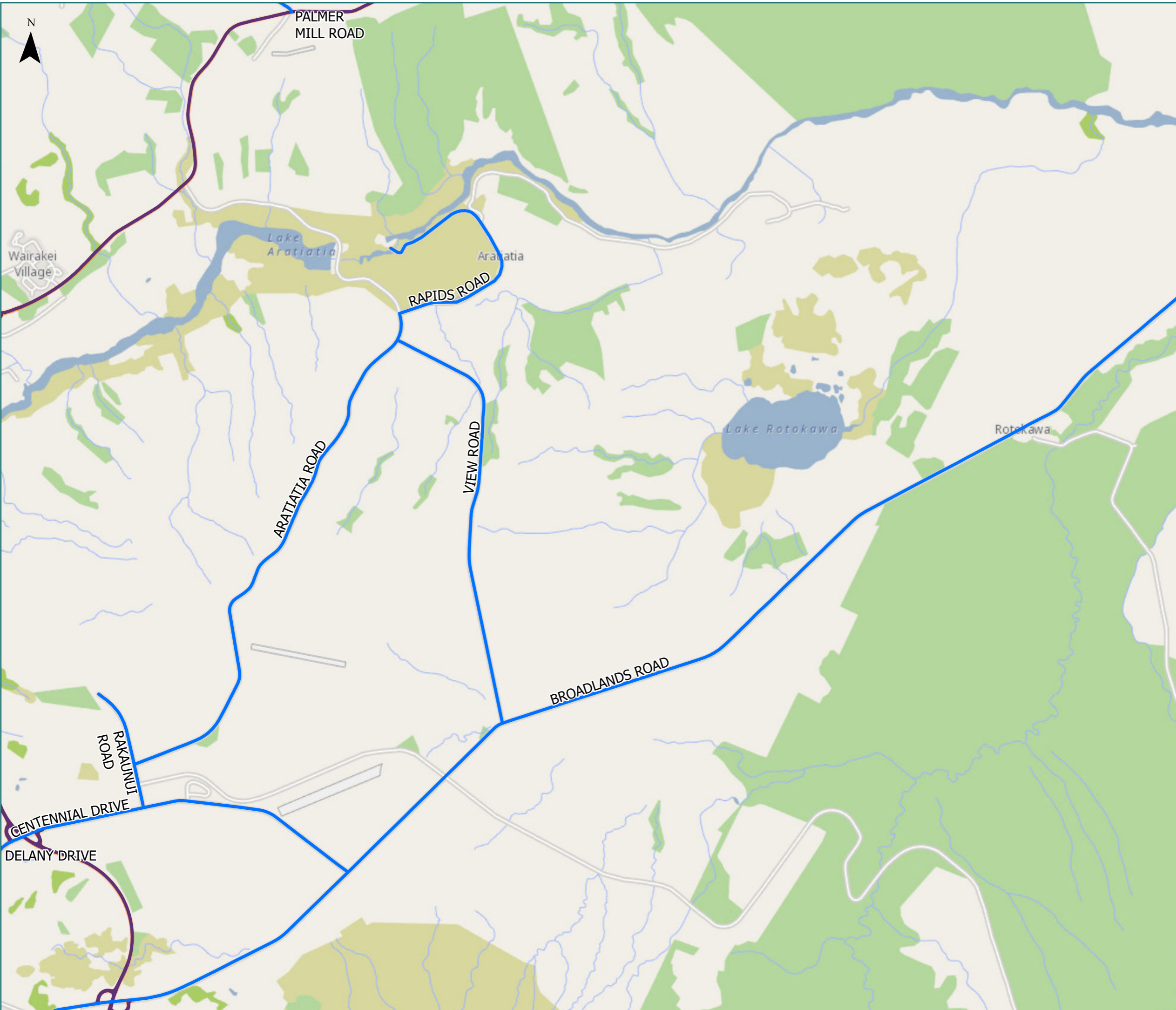

RCA Pre-approved HPMV Routes

Taupō District
Aratiatia & Rotokawa

Legend

- Local Road
- State Highway
- Territorial Authority Boundary
- Boundary

Road/Street Name	Road/Street Extent
ARATIATIA ROAD	from Rakaunui Road to Rapids Road
BROADLANDS ROAD	from Miro Street to Taupō/Rotorua district boundary
CENTENNIAL DRIVE	Full length
DELANY DRIVE	Includes access road from Delany Drive to entry of Contact Energy Ltd parcel (2/131 Centennial Dr)
MIRO STREET TAUPŌ	Full length
PALMER MILL ROAD	Full length
RAKAUNUI ROAD	Full length
RAPIDS ROAD	from Aratiatia Road to Mercury Power Station entrance
TAUHARA ROAD	from Broadlands Rd to No. 235 Tauhara Rd
VIEW ROAD	Full length

* For the list of roads please refer to the index table in the end of the document.

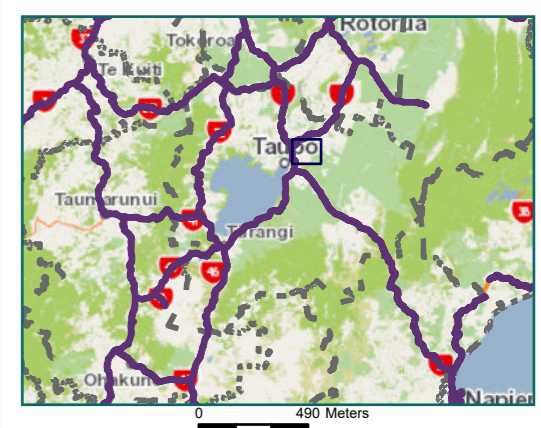

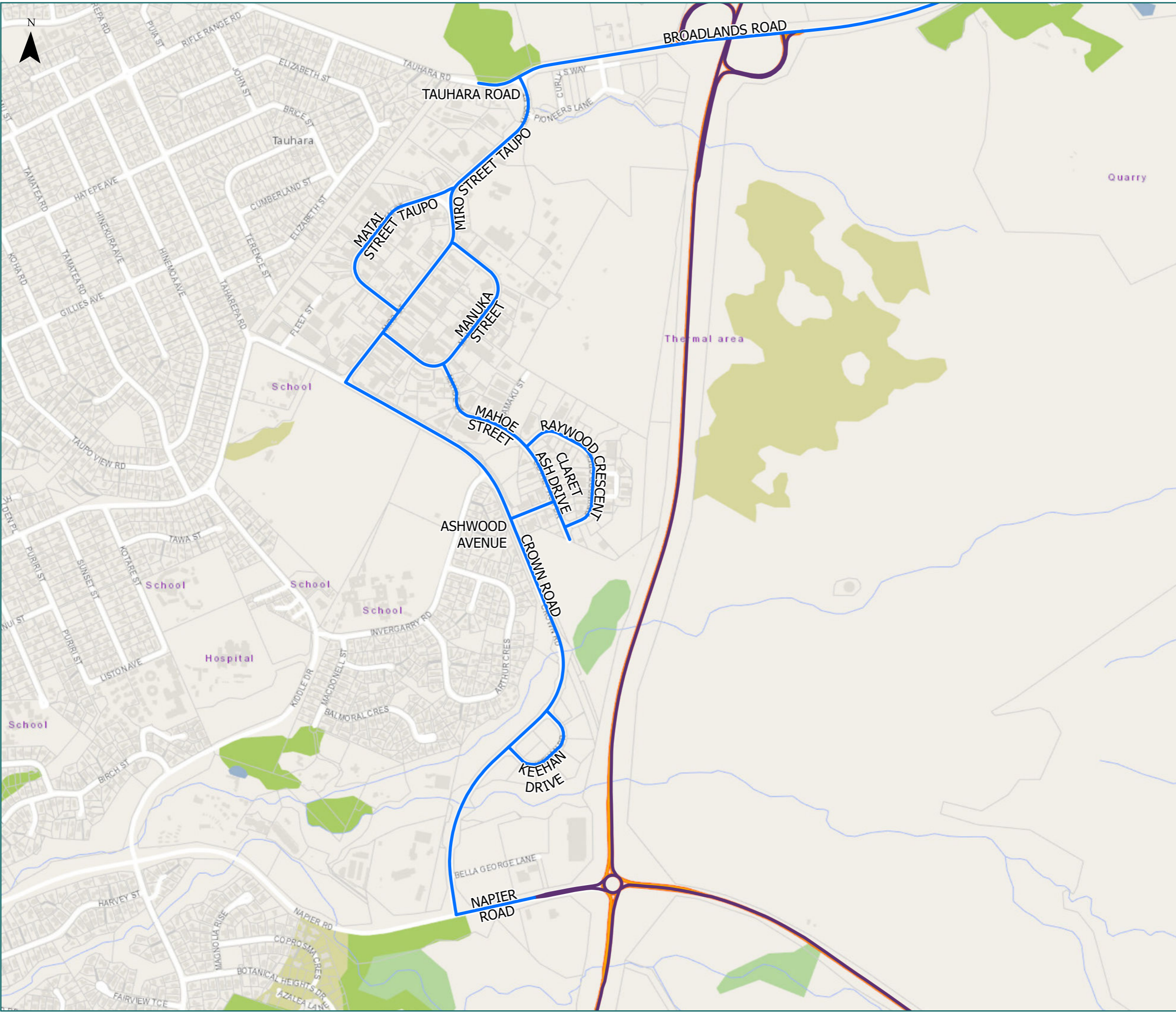

RCA Pre-approved HPMV Routes

Taupō District

Hilltop

Legend

- Local Road
- State Highway
- Territorial Authority Boundary
- Boundary

Road/Street Name	Road/Street Extent
ASHWOOD AVENUE	Full length
BROADLANDS ROAD	from Miro Street to Taupō/Rotorua district boundary
CLARET ASH DRIVE	Full length
CROWN ROAD	from Miro Street to Napier Road
KEEHAN DRIVE	Full length
MAHOE STREET	Full length
MANUKA STREET	Full length
MATAI STREET TAUPO	from SH30 to Mangakino Stream Bridge only (RP 7445m-7456m) — DO NOT CROSS Mangakino Stream Bridge
MIRO STREET TAUPO	Full length
NAPIER ROAD	from SH1N/SH5 roundabout to No. 151 Napier St (access Stag Park)
RAYWOOD CRESCENT	Full length
TAUHARA ROAD	from Broadlands Rd to No. 235 Tauhara Rd

* For the list of roads please refer to the index table in the end of the document.

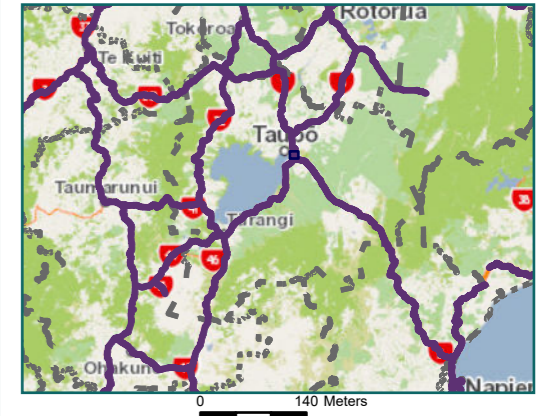

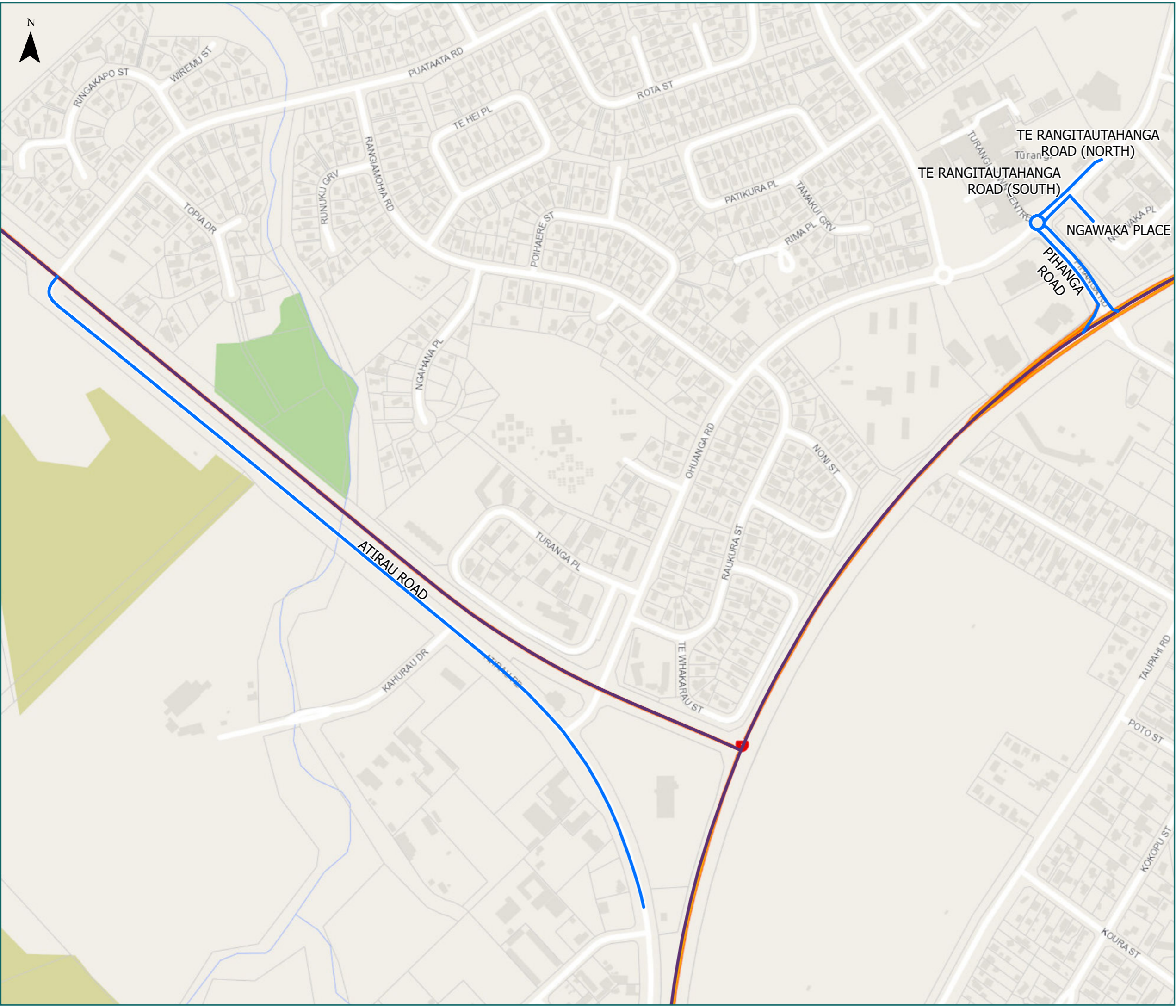

RCA Pre-approved HPMV Routes

Taupō District

Turangi

Legend

- Local Road
- State Highway
- Territorial Authority
- Boundary

Road/Street Name	Road/Street Extent
ATIRAU ROAD	from SH41 to No. 111 Atirau Road (Z Station)
NGAWAKA PLACE	from BP site exit to Te Rangitautahanga Road
PIHANGA ROAD	Full length
PIHANGA/TE RANGITAUTAHANGA RD ROUNDABOUT	Full length
TE RANGITAUTAHANGA ROAD (NORTH)	Road from Pihanga Road to No. 261 Te Rangitautahanga Road (access BP)
TE RANGITAUTAHANGA ROAD (SOUTH)	from Ngawaka Place to Pihanga Road

* For the list of roads please refer to the index table in the end of the document.

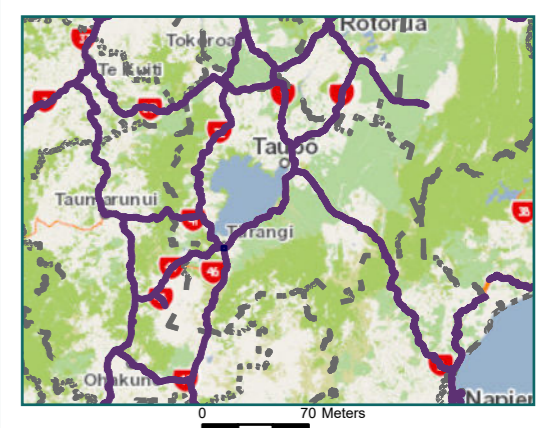

Taupō District Map Index Page

Route Name	Page
ARATAKI ROAD from Henderson Road to SH32	1
ARATIATIA ROAD from Rakaunui Road to Rapids Road	6
ASHWOOD AVENUE (Full length)	7
ATIRAU ROAD from SH41 to No. 111 Atirau Road (Z Station)	8
BROADLANDS ROAD from Miro Street to Taupō/Rotorua district boundary	3
CENTENNIAL DRIVE (Full length)	5
CLARET ASH DRIVE (Full length)	7
CROWN ROAD from Miro Street to Napier Road	7
DELANY DRIVE Includes access road from Delany Drive to entry of Contact Energy Ltd parcel (2/131 Centennial Dr)	5
DILLON ROAD to end of legal road only	1
FOREST ROAD (Full length)	2
HANUI ROAD (Full length)	2
HENDERSON ROAD (Full length)	1
KAKAHO ROAD (Full length)	4
KEEHAN DRIVE (Full length)	7
LINK ROAD TAUPO (Full length)	2
MAHOE STREET (Full length)	7
MANUKA STREET (Full length)	7
MAROTIRI ROAD from Poihipi Rd – first 1 km only	2
MATAI STREET TAUPO from SH30 to Mangakino Stream Bridge only (RP 7445m-7456m)	7
MCDONALD ROAD (Full length)	1
MCLEAN ROAD from SH30 to Taupō/Otorohanga district boundary	1
MIRO STREET TAUPO (Full length)	7
NAPIER ROAD from SH1N/SH5 roundabout to No. 151 Napier St (access Stag Park)	7
NGAWAKA PLACE from BP site exit to Te Rangitautahanga Road	8
OHAAKI ROAD from SH5 to Taupō/Rotorua district boundary	3
ORUANUI ROAD from Poihipi Road to Link Road	5
ORUANUI ROAD from Tuhingamata Road to SH1N	2
PAERATA ROAD (NORTH) from Tirohanga Rd – first 6.2kms only	2
PAERATA ROAD (SOUTH) from Forest Rd – first 340m meters only	2
PALMER MILL ROAD (Full length)	2
PARITANIWHA ROAD (Full length)	1

Route Name	Page
PIHANGA ROAD (Full length)	8
PIHANGA/TE RANGITAUTAHANGA RD ROUNDABOUT (Full length)	8
POIHIPI ROAD (Full length)	2
RAKAUNUI ROAD (Full length)	6
RANGINUI ROAD NORTH from Waipapa Road to Taupō district boundary	1
RANGINUI ROAD SOUTH from SH30 to Taupō District boundary	1
RAPIDS ROAD from Aratiatia Road to Mercury Power Station entrance	6
RAYWOOD CRESCENT (Full length)	7
SANDEL ROAD from SH30 to Mangakino Stream Bridge only (RP 7445m-7456m) DO NOT CROSS Mangakino Stream Bridge	1
TANGYE ROAD (Full length)	2
TAUHARA ROAD from Broadlands Rd to No. 235 Tauhara Rd	7
TE RANGITAUTAHANGA ROAD (NORTH) Road from Pihanga Road to No. 261 Te Rangitautahanga Road (access BP)	8
TE RANGITAUTAHANGA ROAD (SOUTH) from Ngawaka Place to Pihanga Road	8
TIA STREET (Full length)	2
TIROHANGA ROAD (Full length)	2
TIVERTON DOWNS (Full length)	3
TUHINGAMATA ROAD (Full length)	2
TUKAIRANGI ROAD from Poihipi Road to No. 696 Tukairangi Road	5
TUTUKAU ROAD from SH1N to Taupō/Rotorua district boundary — DO NOT	2
VIEW ROAD (Full length)	6
WAIMANOA ROAD (Full length)	4
WHANGAMATA ROAD first 3.38km from Poihipi Road to Hurunui Lane intersection	5
WHANGAMATA ROAD from SH32 to #2500 Whangamata Road	4
WHITE ROAD (Full length)	3