







# RCA Pre-approved HPMV Routes

## Ruapehu District

### Overview

#### Legend

-  Bridges Not Permitted To Cross
  -  Local Road
  -  State Highway
  -  Territorial Authority Boundary
- High productivity motor vehicles (HPMV) Routes
- Full High Productivity Motor Vehicle Routes (SH)

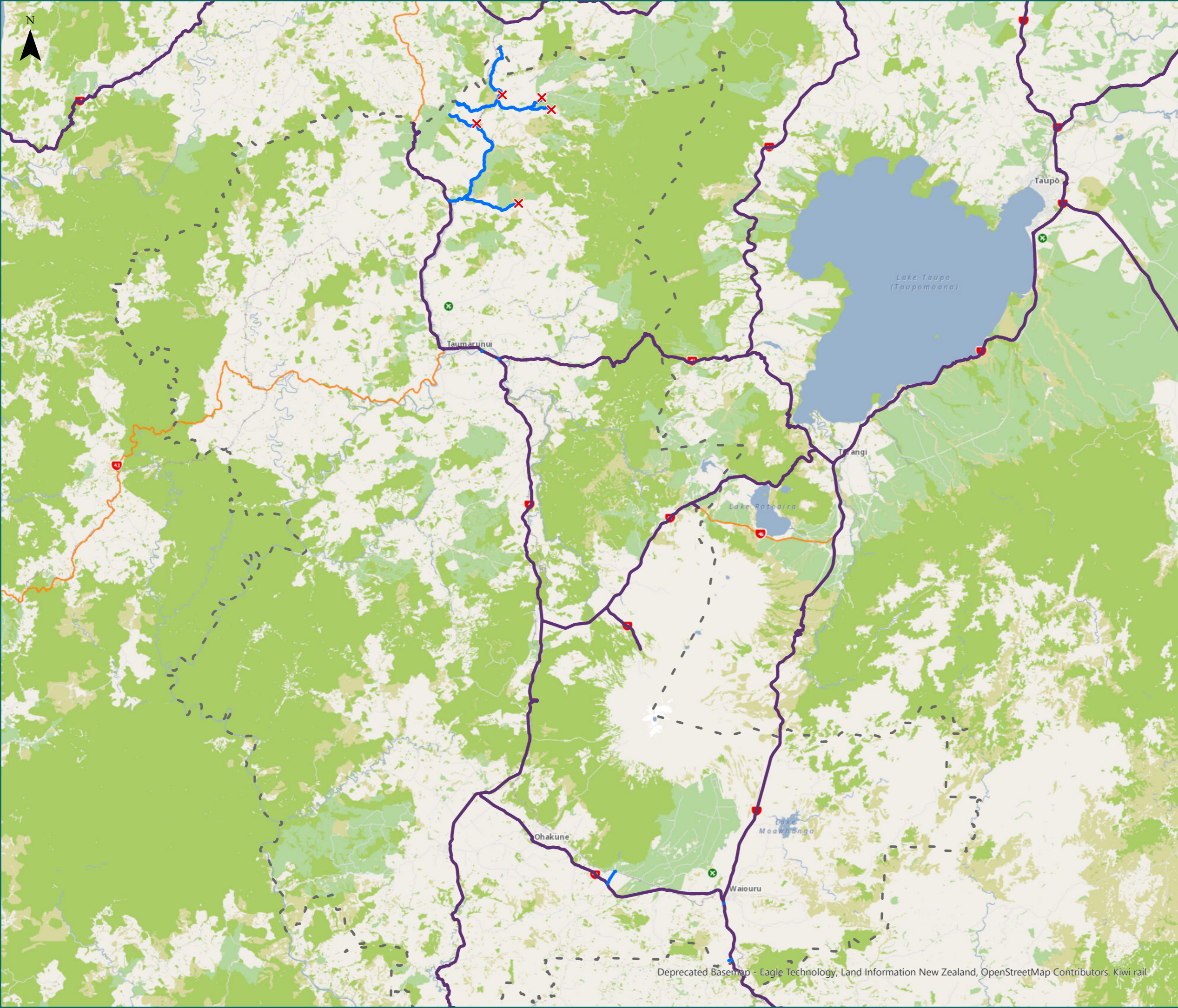

0 7 km



# RCA Pre-approved HPMV Routes

## Ruapehu District

### South Waiouru

Legend

- Local Road
- State Highway
- Territorial Authority
- Boundary

Page 1 of 11

| Road/Street Name | Extent of Road/Street  |
|------------------|--|
| WAIARUHE ROAD    | from SH1N to No. 39 Wairuhe Rd (Taihape) – access Ballance Iirangi |



\* For the list of roads please refer to the index table in the end of the document.

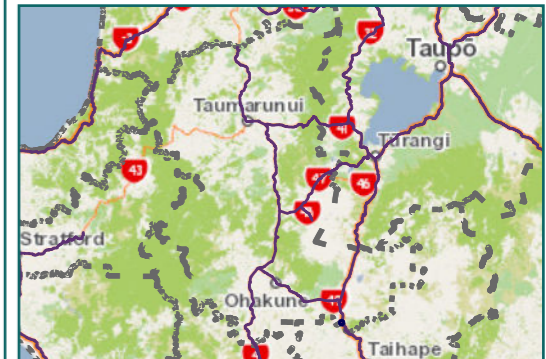

0 25 Meters



# RCA Pre-approved HPMV Routes

## Ruapehu District

### Waiouru

- Legend
- Local Road
  - State Highway
  - Territorial Authority
  - Boundary

| Road/Street Name | Extent of Road/Street                     |
|------------------|---|
| RUANUI STREET    | from SH1N to Ruanui St (access Z Waiouru) |

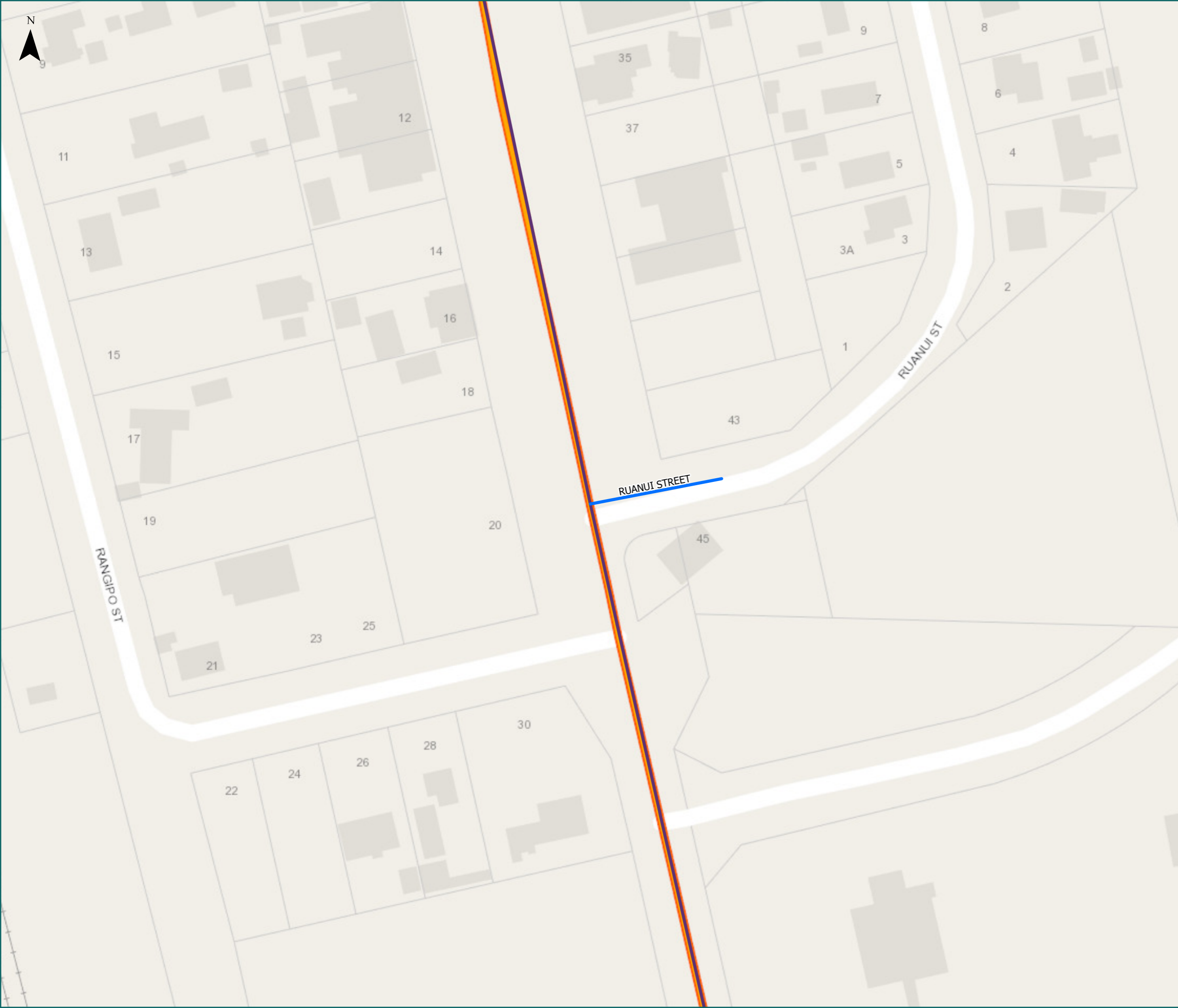

\* For the list of roads please refer to the index table in the end of the document.

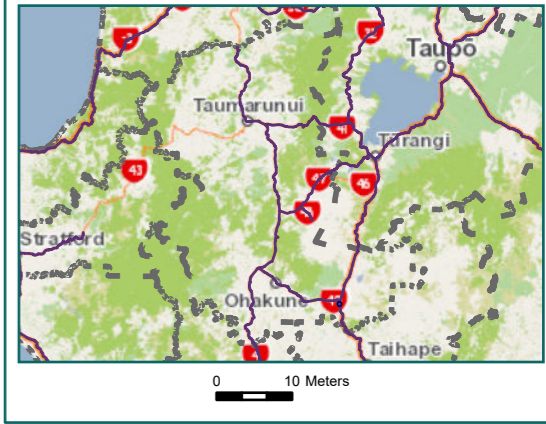

# RCA Pre-approved HPMV Routes Ruapehu District

Karioi

Legend

- Local Road
- State Highway
- Territorial Authority
- Boundary

Page 3 of 11

| Road/Street Name    | Extent of Road/Street |
|---------------------|-----------------------|
| KARIOI STATION ROAD | Full length           |

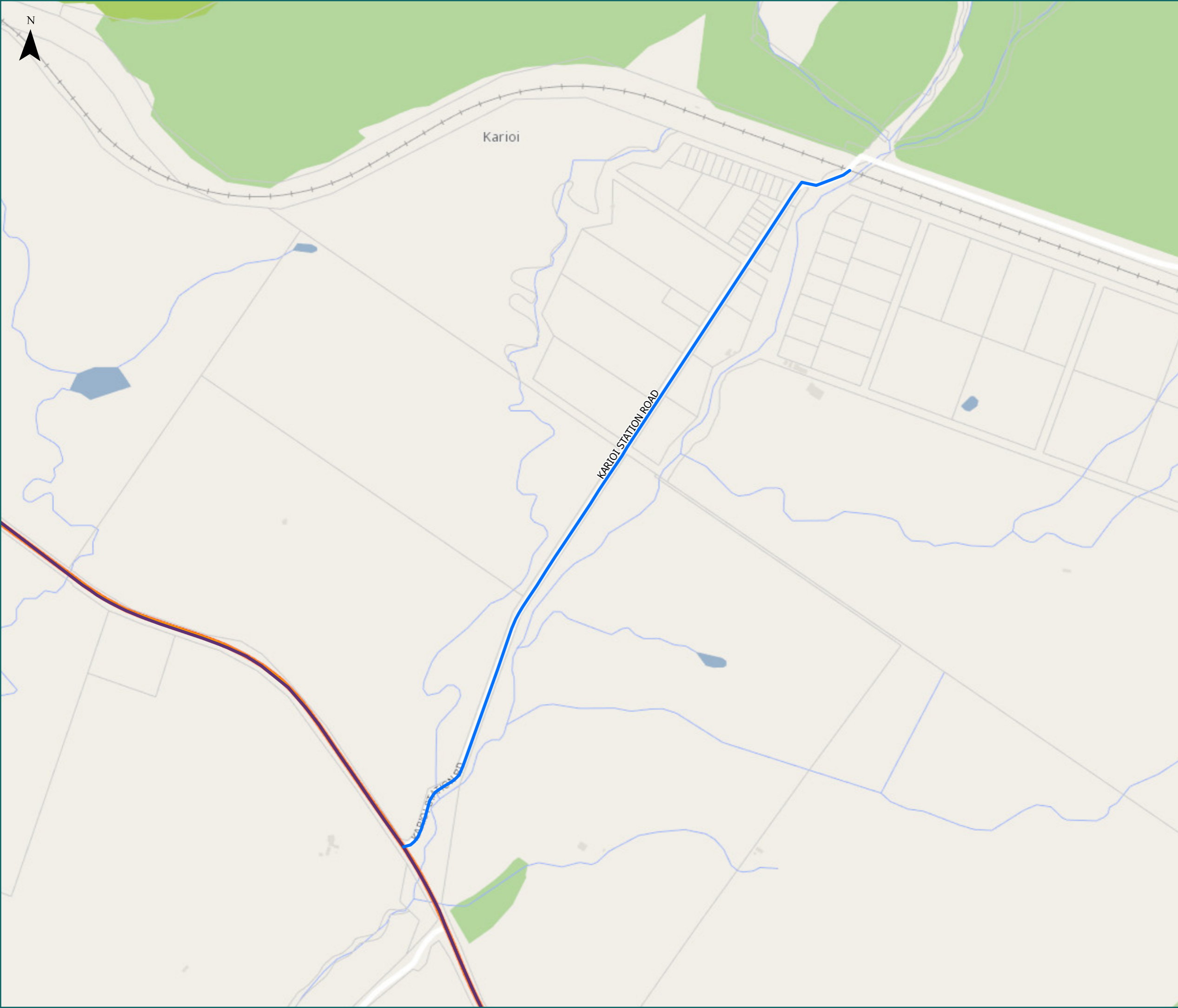

\* For the list of roads please refer to the index table in the end of the document.

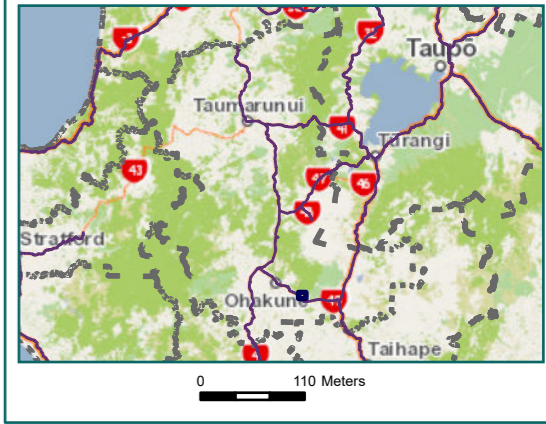

# RCA Pre-approved HPMV Routes Ruapehu District Manunui

Legend  
— Local Road      — Territorial Authority  
— State Highway      — Boundary

| Road/Street Name | Extent of Road/Street                            |
|------------------|--|
| RACECOURSE ROAD  | from SH4 to 12 Racecourse Road, Manunui          |
| TITOKI STREET    | from SH4 – first 30m only to Ravensdown entrance |

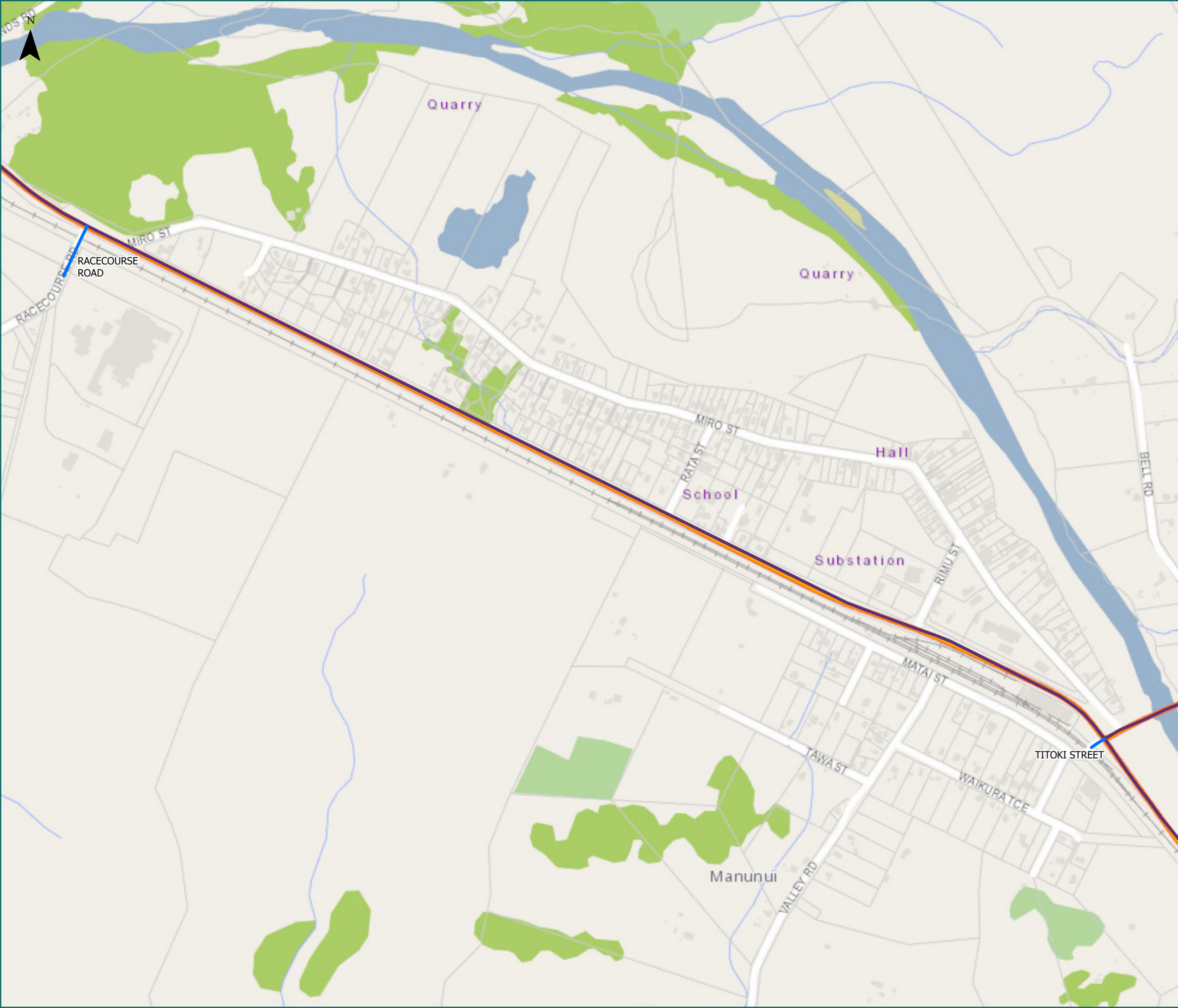

\* For the list of roads please refer to the index table in the end of the document.

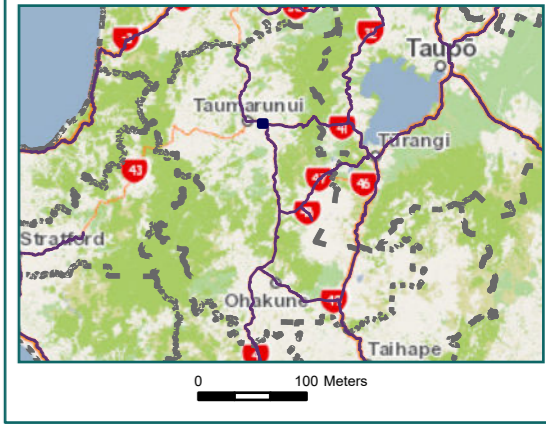



# RCA Pre-approved HPMV Routes

## Ruapehu District

### West Ongarue

Legend

- Local Road
- State Highway
- Territorial Authority
- Boundary

Page 5 of 11

| Road/Street Name     | Extent of Road/Street                             |
|----------------------|---|
| ONGARUE WAIMIHA ROAD | from SH4 to Paraketu Rd - DO NOT CROSS Bridge 121 |

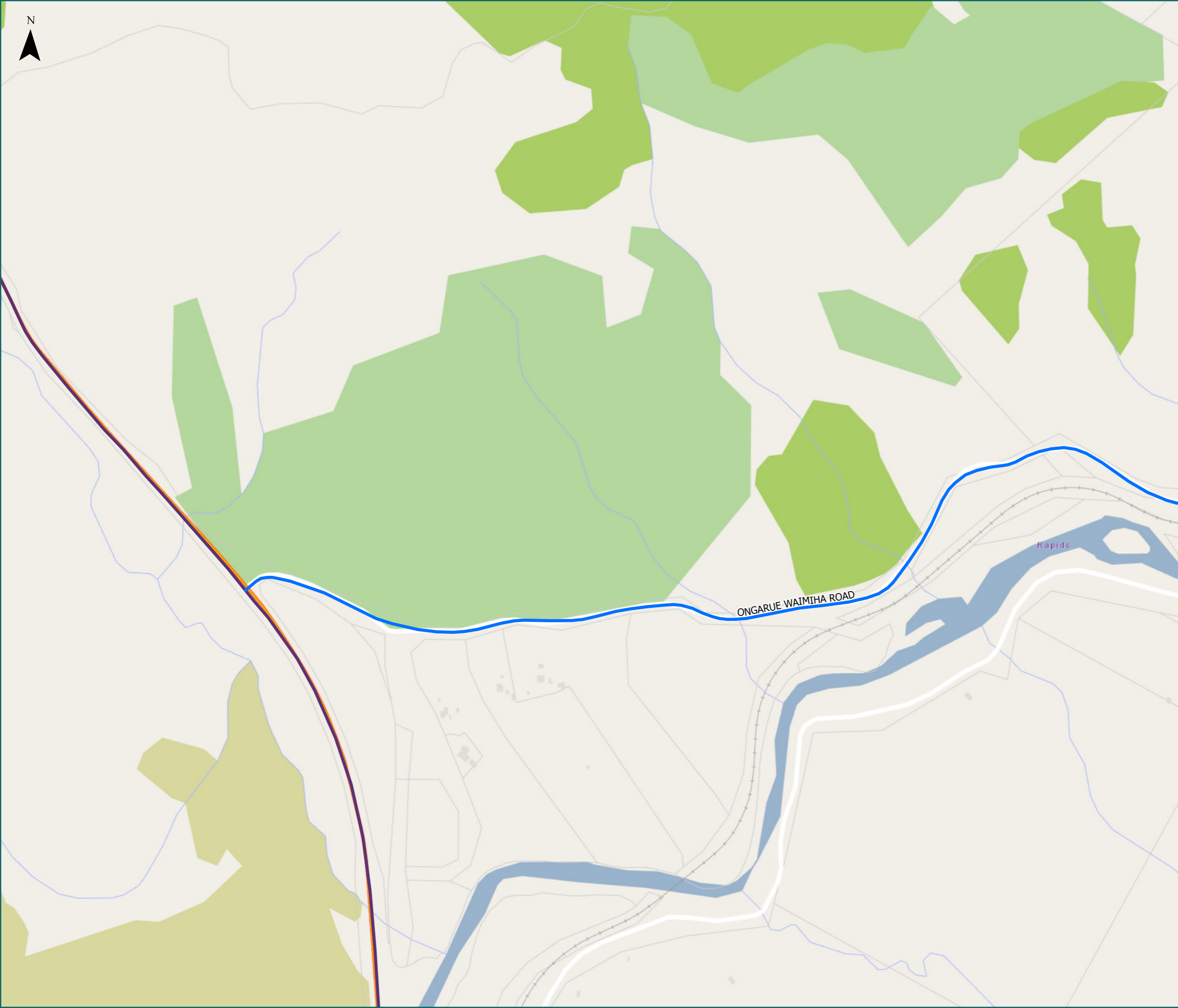

\* For the list of roads please refer to the index table in the end of the document.

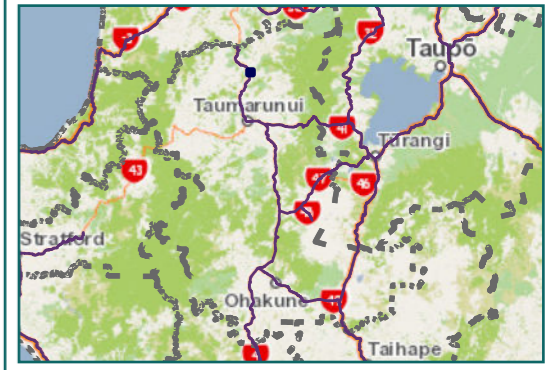

# RCA Pre-approved HPMV Routes Ruapehu District Ongarue

- Legend
- ✗ Bridges Not Permitted To Cross
  - Local Road
  - Territorial Authority Boundary

| Road/Street Name      | Extent of Road/Street  |
|-----------------------|--|
| NGAKONUJ ONGARUE ROAD | from Tuhua Rd, Ongarue – first 7.1km only (forestry access) - DO NOT CROSS Bridge 87 |
| ONGARUE VILLAGE ROAD  | from Ongarue Waimiha Road to Taupo Road  |
| ONGARUE WAIMIHA ROAD  | from SH4 to Paraketu Rd - DO NOT CROSS Bridge 121                                    |
| TAUPO ROAD (ONGARUE)  | Full length  |
| TUHUA ROAD (ONGARUE)  | Full length  |

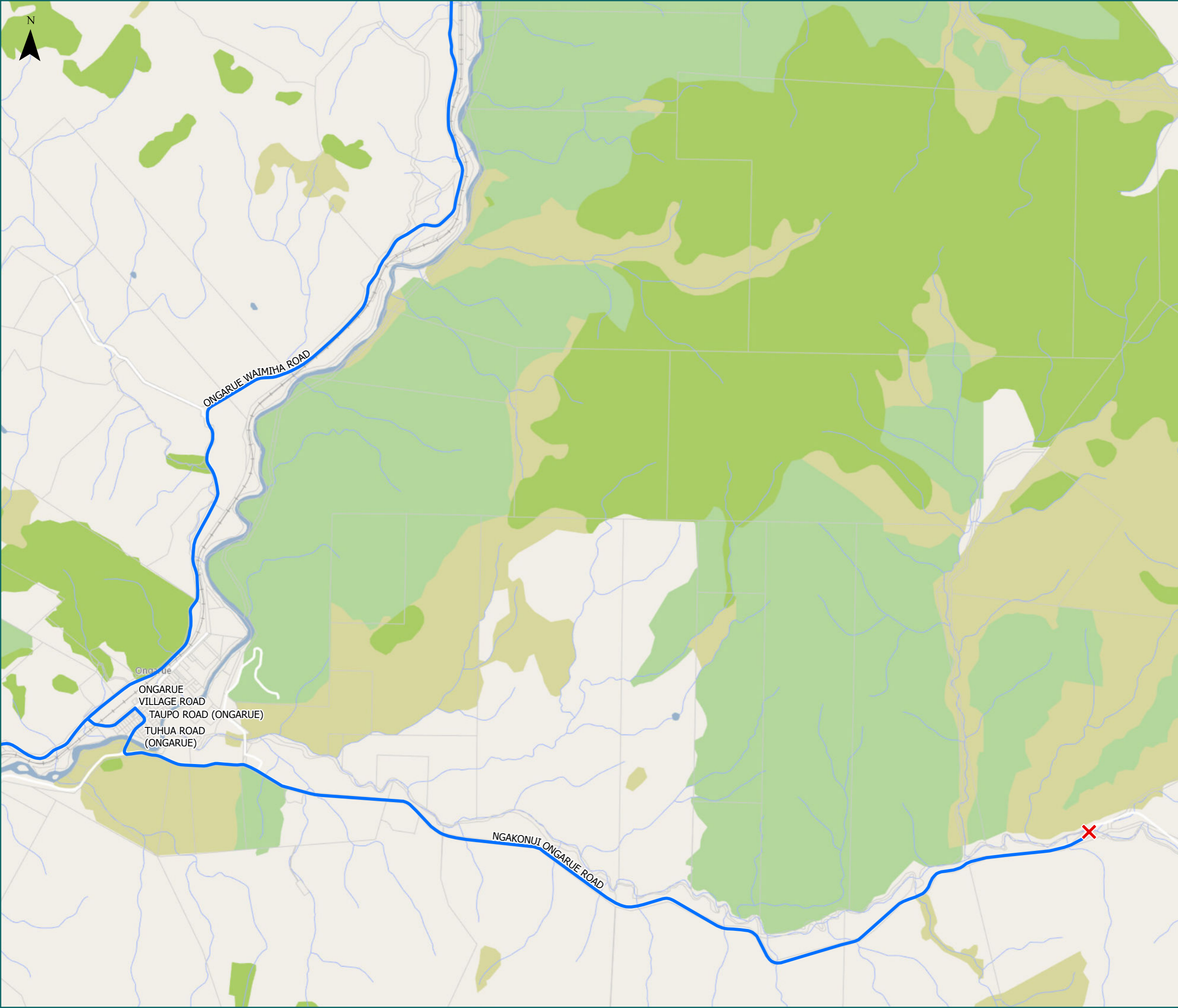

\* For the list of roads please refer to the index table in the end of the document.

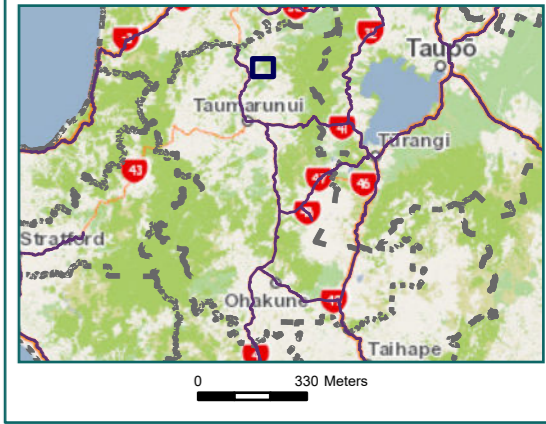

# RCA Pre-approved HPMV Routes

## Ruapehu District

### North Ongarue

Legend

- ✗ Bridges Not Permitted To Cross
- Local Road
- Territorial Authority Boundary

Page 7 of 11

| Road/Street Name     | Extent of Road/Street                             |
|----------------------|---|
| ONGARUE WAIMIHA ROAD | from SH4 to Paraketu Rd - DO NOT CROSS Bridge 121 |
| PARAKETU ROAD        | Full length                                       |

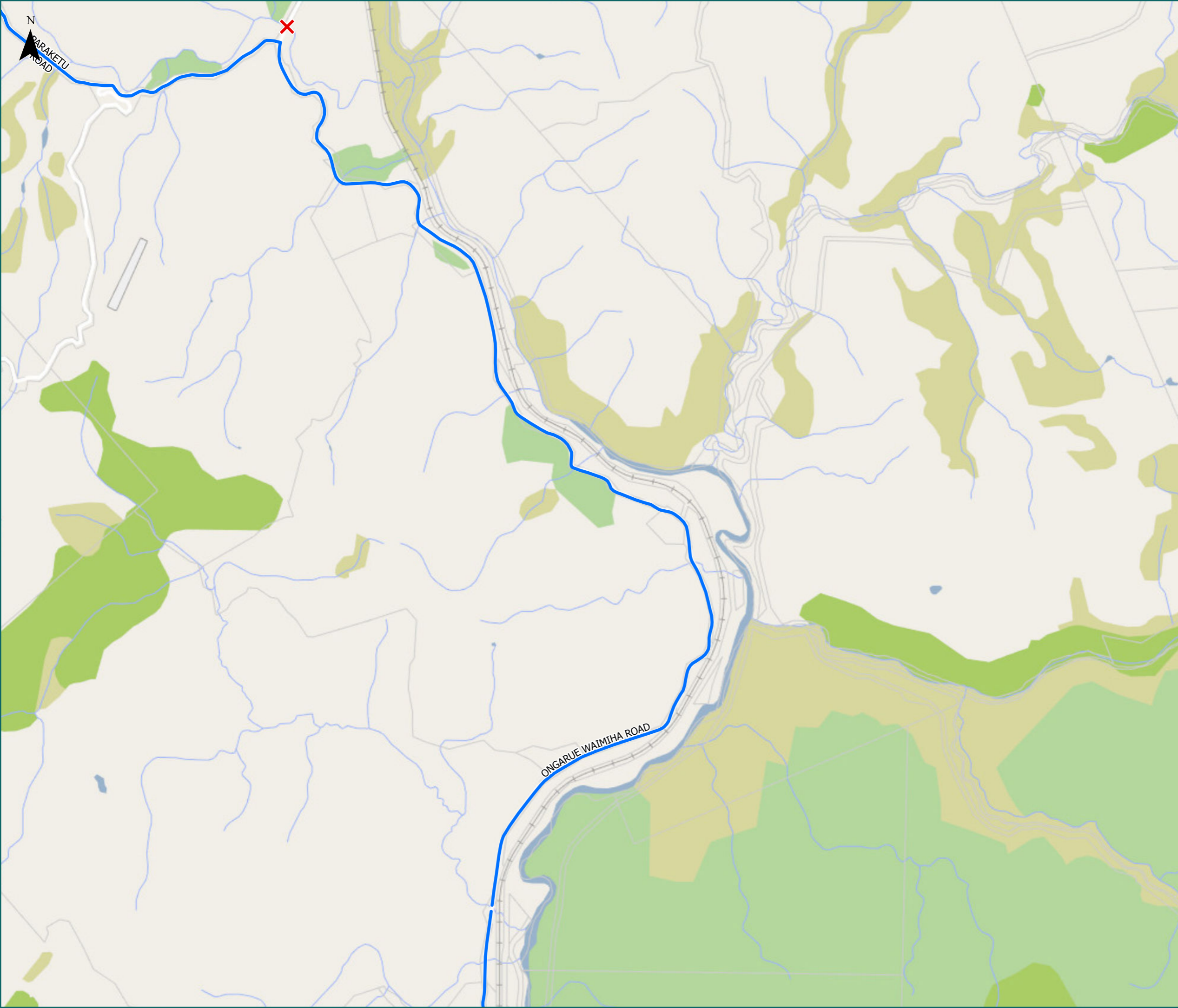

\* For the list of roads please refer to the index table in the end of the document.

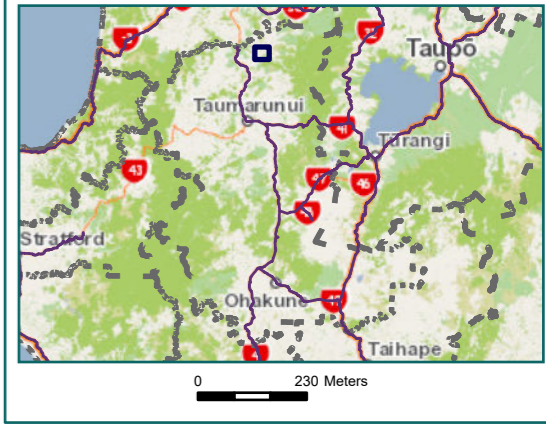







# RCA Pre-approved HPMV Routes

## Ruapehu District

### West Waimiha

- Legend
-  Bridges Not Permitted To Cross
  -  Local Road
  -  Territorial Authority Boundary
  -  Boundary



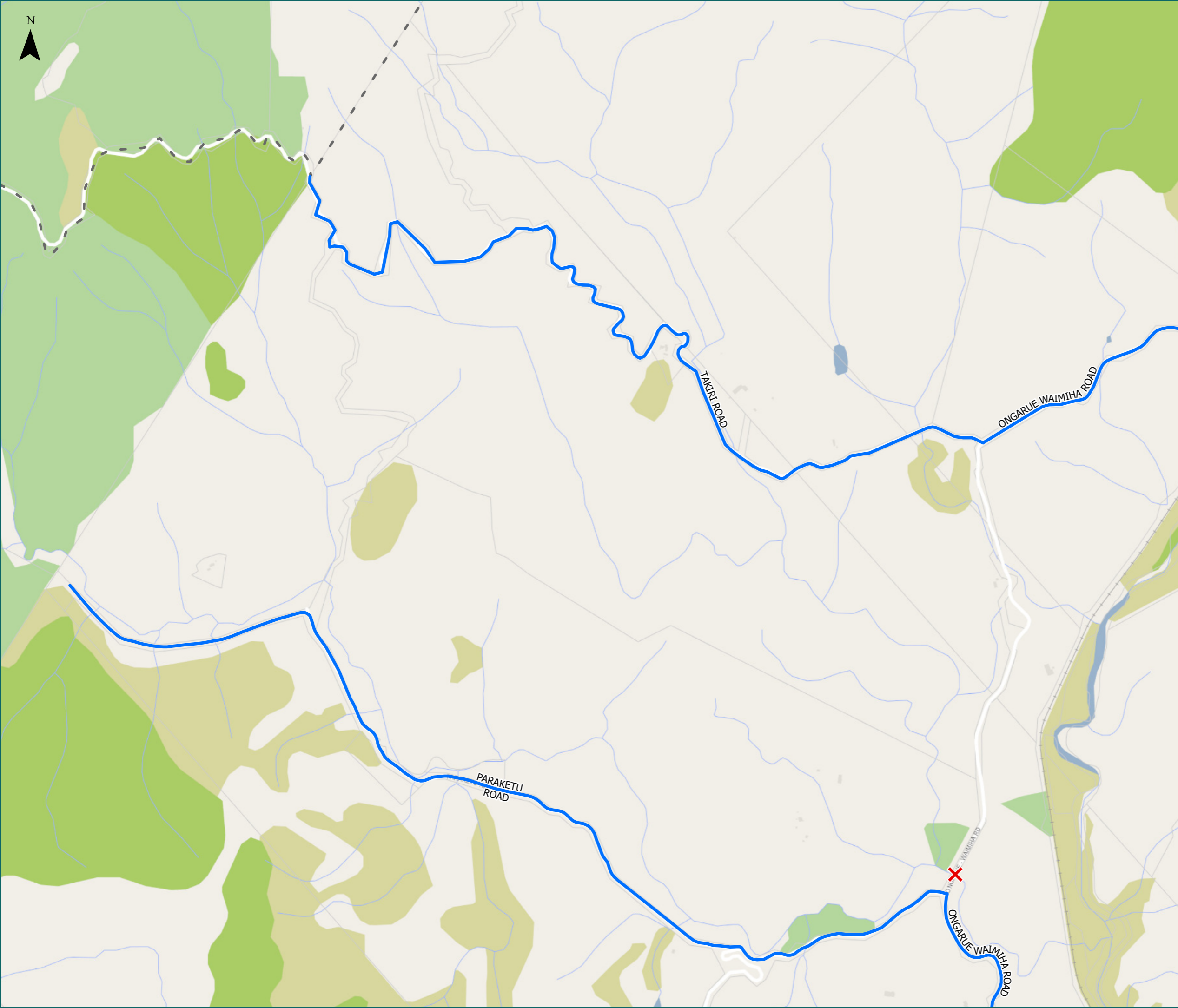

| Road/Street Name     | Extent of Road/Street  |
|----------------------|--|
| ONGARUE WAIMIHA ROAD | from SH4 to Paraketu Rd - DO NOT CROSS Bridge 121                |
| ONGARUE WAIMIHA ROAD | from Poro-O-Tarao Rd to Takiri Rd only - DO NOT CROSS Bridge 121 |
| PARAKETU ROAD        | Full length  |
| TAKIRI ROAD          | from Ongarue Waimiha Road to Waitomo District Council boundary   |

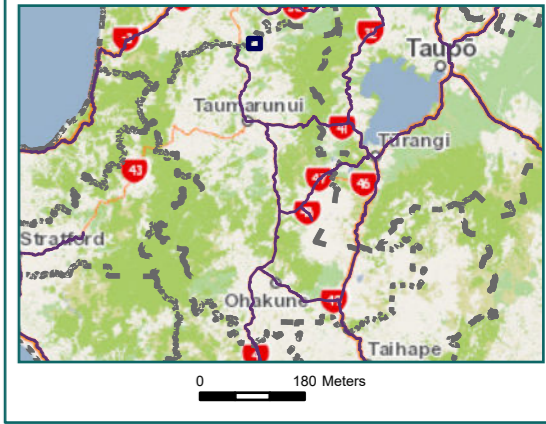

\* For the list of roads please refer to the index table in the end of the document.



# RCA Pre-approved HPMV Routes Ruapehu District Waimiha

- Legend
-  Bridges Not Permitted To Cross
  -  Local Road
  -  Territorial Authority Boundary
  -  Boundary

| Road/Street Name     | Extent of Road/Street   |
|----------------------|---|
| ONGARUE STREAM ROAD  | from Poro-O-Tarao Rd to Jones Rd                                  |
| ONGARUE WAIMIHA ROAD | from Poro-O-Tarao Rd to Takiri Rd only - DO NOT CROSS Bridge 121  |
| PORO O TARAO ROAD    | from Waitomo District Council boundary to Ongarue Waimiha Road    |
| WAIMIHA VALLEY ROAD  | from Poro-O-Tarao Rd – first 4.8km only - DO NOT CROSS Bridge 252 |

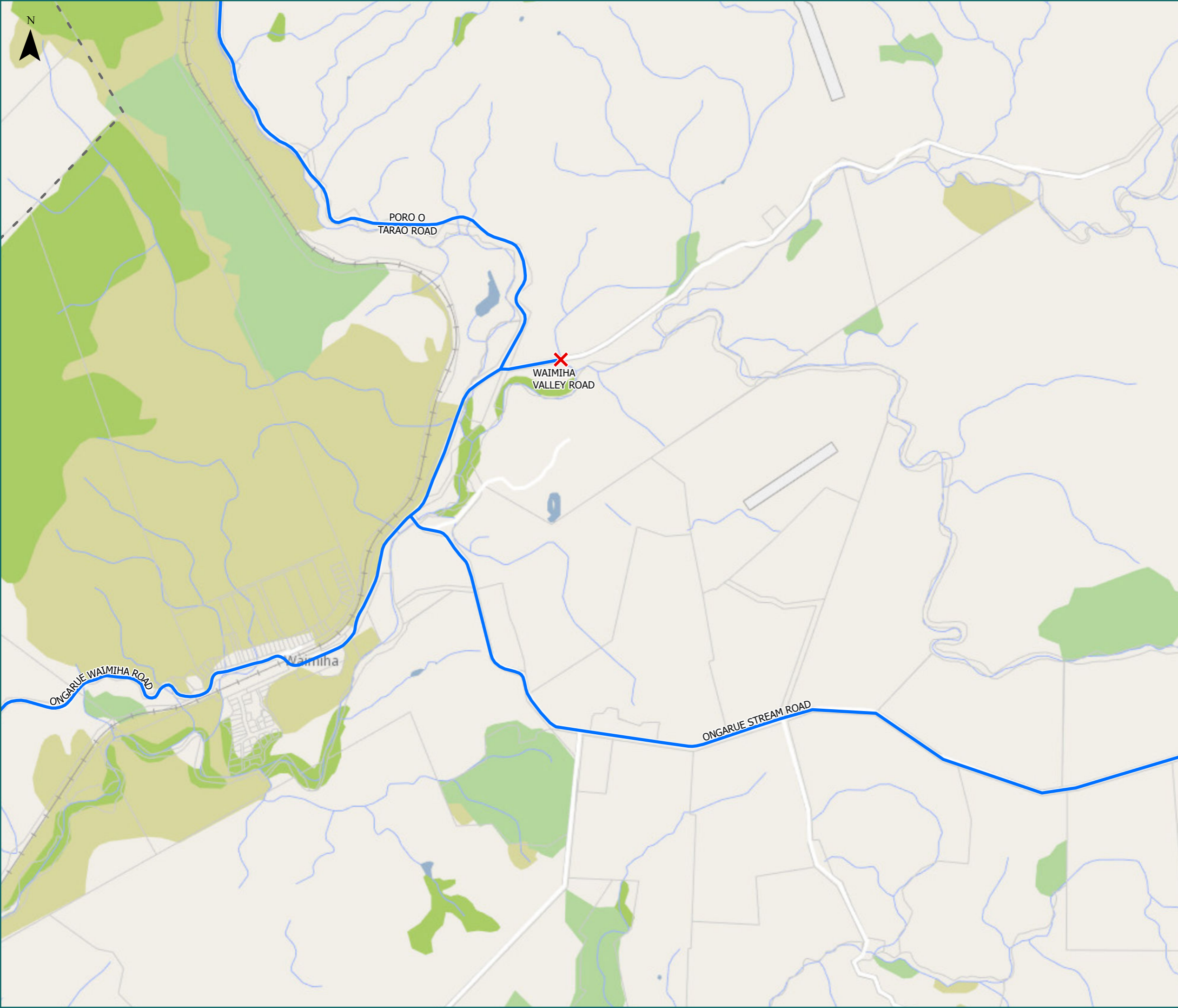

\* For the list of roads please refer to the index table in the end of the document.

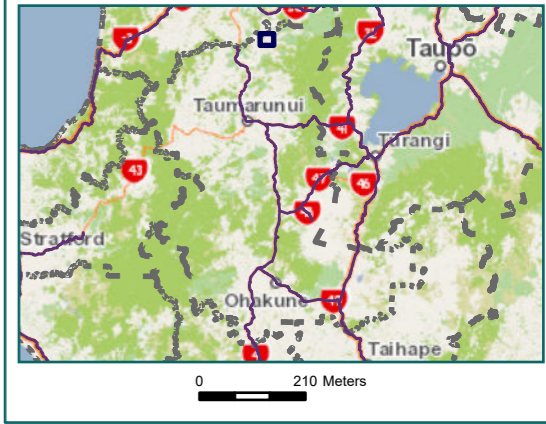



# RCA Pre-approved HPMV Routes

## Ruapehu District

Piropiro

Legend

- ✗ Bridges Not Permitted To Cross
- Local Road
- Territorial Authority Boundary
- Boundary

Page 10 of 11

| Road/Street Name    | Extent of Road/Street   |
|---------------------|---|
| JONES ROAD          | from Ongarue Stream Rd to bridge 23 - DO NOT CROSS Bridge 23                            |
| KOKOMIKO ROAD       | from Ongarue Stream Rd to No. 322 Kokomiko Rd (forestry block) - DO NOT CROSS Bridge 46 |
| ONGARUE STREAM ROAD | from Poro-O-Tarao Rd to Jones Rd  |

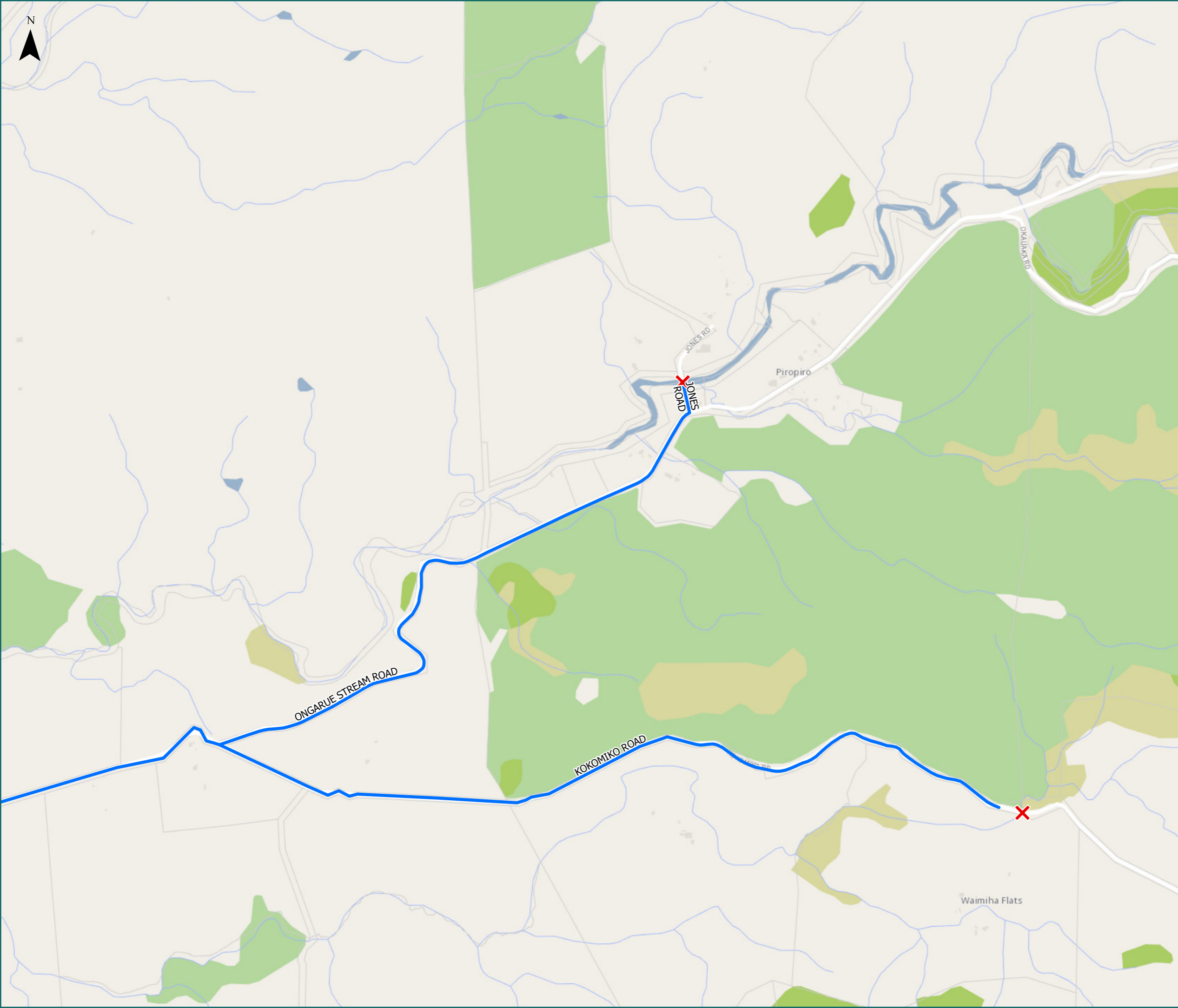

\* For the list of roads please refer to the index table in the end of the document.

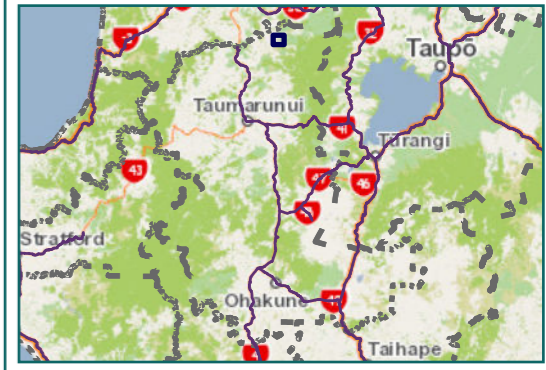



# RCA Pre-approved HPMV Routes

## Ruapehu District

### North Waimiha

Legend

- Local Road
- - - Territorial Authority Boundary

Page 11 of 11

| Road/Street Name  | Extent of Road/Street  |
|-------------------|--|
| PORO O TARAO ROAD | from Waitomo District Council boundary to Ongarue Waimiha Road |

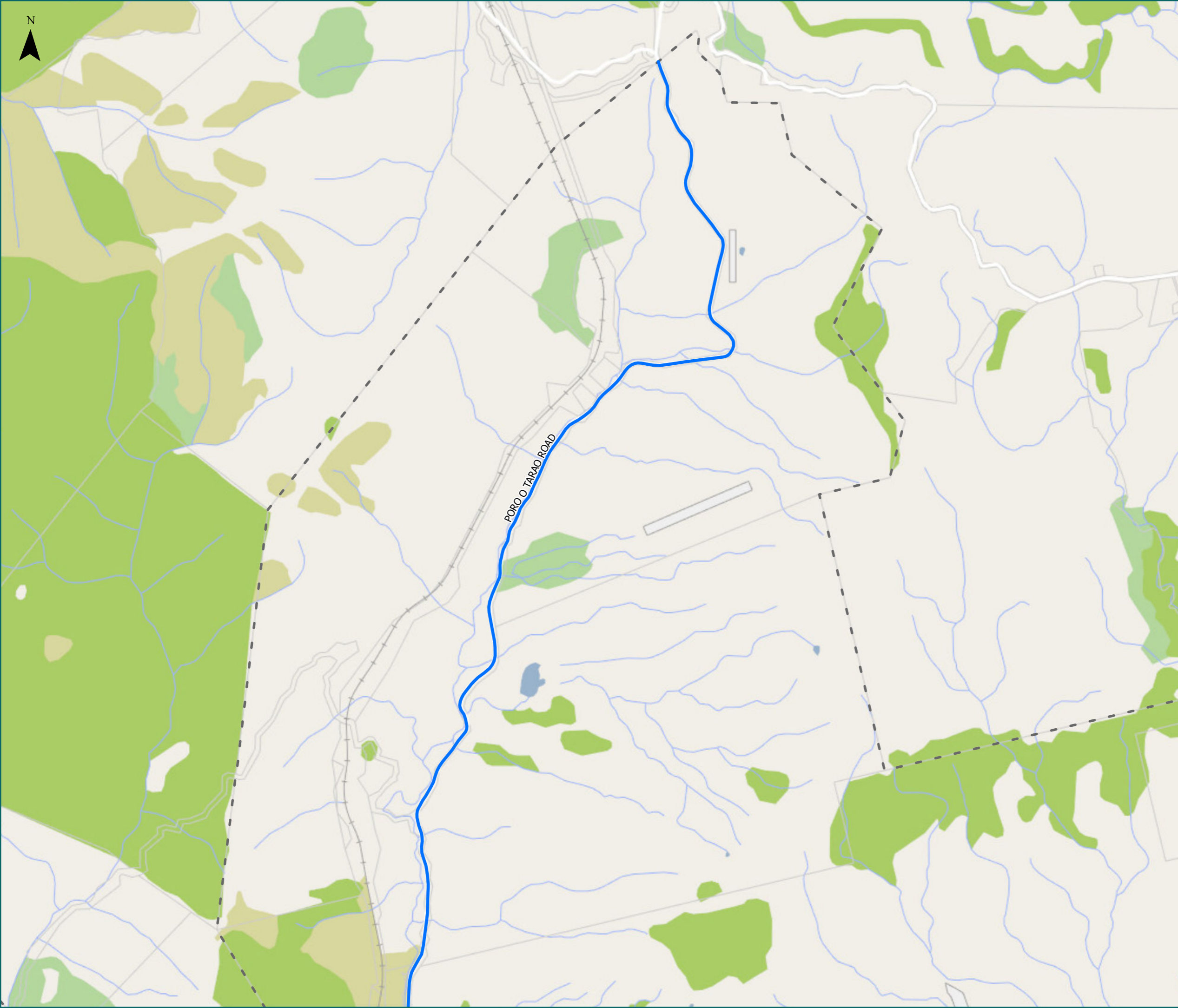

\* For the list of roads please refer to the index table in the end of the document.

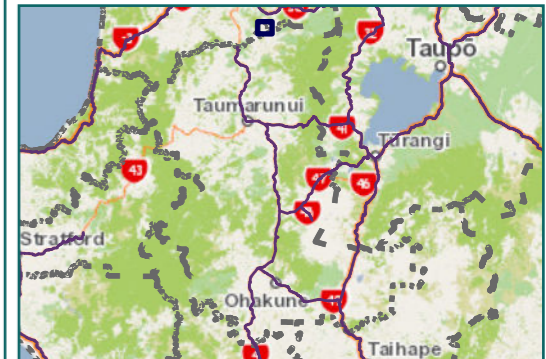

# Ruapehu District Map Index Page

| Route Name   | Page |
|--|------|
| JONES ROAD from Ongarue Stream Rd to bridge 23 - DO NOT CROSS Bridge 23                                    | 11   |
| KARIOI STATION ROAD from SH49 to Karioi Station Road (full length)   | 3    |
| KOKOMIKO ROAD from Ongarue Stream Rd to No. 322 Kokomiko Rd (forestry block) - DO NOT CROSS Bridge 46      | 11   |
| NGAKONUI ONGARUE ROAD from Tuhua Rd, Ongarue - first 7.1km only (forestry access) - DO NOT CROSS Bridge 87 | 7    |
| ONGARUE STREAM ROAD from Poro-O-Tarao Rd to Jones Rd only (Jones Road full length)                         | 10   |
| ONGARUE VILLAGE ROAD from Ongarue Waimiha Road to Taupo Road   | 7    |
| ONGARUE WAIMIHA ROAD from SH4 to Paraketu Rd - DO NOT CROSS Bridge 121                                     | 6    |
| ONGARUE WAIMIHA ROAD from Poro-O-Tarao Rd to Takiri Rd only - DO NOT CROSS Bridge 121                      | 9    |
| PARAKETU ROAD (Full length)  | 8    |
| PORO O TARA O ROAD from Waitomo District Council boundary to Ongarue Waimiha Road                          | 10   |
| RACECOURSE ROAD from SH4 to 12 Racecourse Road, Manunui  | 5    |
| RUANUI STREET from SH1 to Ruanui Street - Z Waiouru  | 2    |
| TAKIRI ROAD from Ongarue Waimiha Road to Waitomo District Council boundary                                 | 9    |
| TAUPO ROAD (ONGARUE) (Full length)   | 7    |
| TITOKI STREET from SH4 - first 25m only to Ravensdown entrance (before level crossing)                     | 5    |
| TUHUA ROAD (ONGARUE) (Full length)   | 7    |
| WAIARUHE ROAD from SH1N to Balance Iirangi, 39 Wairuhe Road, Taihape                                       | 1    |
| WAIMIHA VALLEY ROAD from Poro-O-Tarao Rd - first 4.8km only - DO NOT CROSS Bridge 252                      | 10   |