







RCA Pre-approved HPMV Routes

Grey District

Overview

Legend

-  Bridges Not Permitted To Cross
- High Productivity Motor Vehicle (HPMV) Routes
 -  Local Road
 -  State Highway
- Full High Productivity Motor Vehicle Routes (SH)
 -  Territorial Authority Boundary

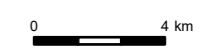
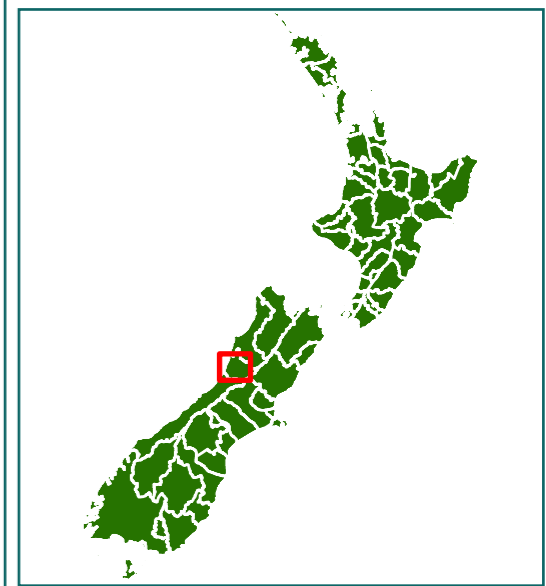
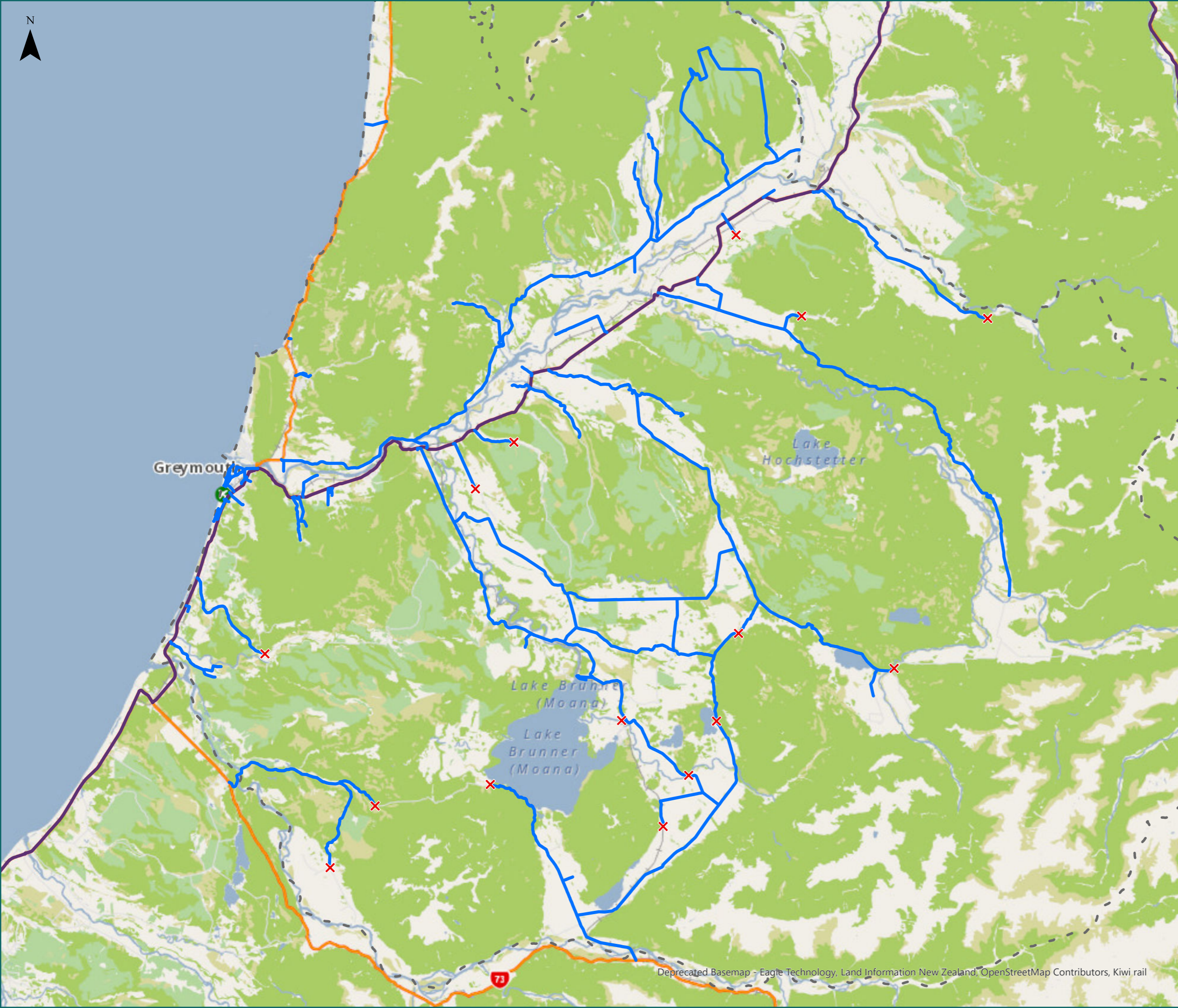



**RCA Pre-approved
HPMV Routes**
Grey District
Barrytown

Legend

- Local Road
- Territorial Authority
- Boundary

Road/Street Name	Road/Street Extent
CARGILL ROAD	Full length



* For the list of roads please refer to the index table in the end of the document.

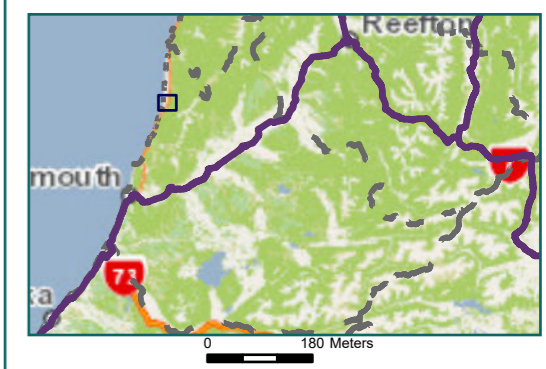



**RCA Pre-approved
HPMV Routes**
Grey District
Dunollie

Legend

- Local Road
- Territorial Authority
- Boundary

Road/Street Name	Road/Street Extent
BUTE STREET	Full length
HOLLAND STREET (EAST)	Full length
INVERNESS STREET	Full length
SOMERLED AVENUE	Full length
SPRING CREEK ROAD	Full length



* For the list of roads please refer to the index table in the end of the document.

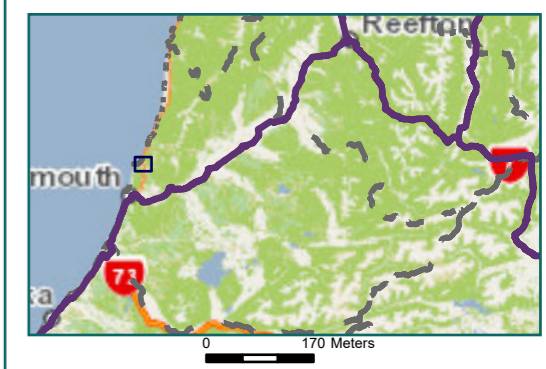



RCA Pre-approved HPMV Routes

Grey District Greymouth

Legend

- Local Road
- State Highway
- Territorial Authority
- Boundary

Page 3 of 19

Road/Street Name	Road/Street Extent
ACHILLES STREET	Full length
BLAKE STREET	Full length
BOUNDARY STREET	Full length
CHARLES O'CONNOR STREET	Full length
DOMAIN TERRACE	Full length
FLOWER STREET	Full length
GILBERT STREET	Full length
GRESSON STREET	Full length
HERBERT STREET	Full length
KOWHAI STREET	Full length
MARLBOROUGH STREET	Full length
MAWHERA QUAY	Full length
MURRAY STREET	Full length
NELSON STREET EAST	Full length
NELSON STREET WEST	Full length
PRESTON ROAD	Full length
RALEIGH STREET	Full length
REID STREET	Full length
SHORT STREET	Full length
STEER AVENUE	Full length
SWIFT STREET	Full length
TASMAN STREET	Full length
TURUMAHA STREET	Full length

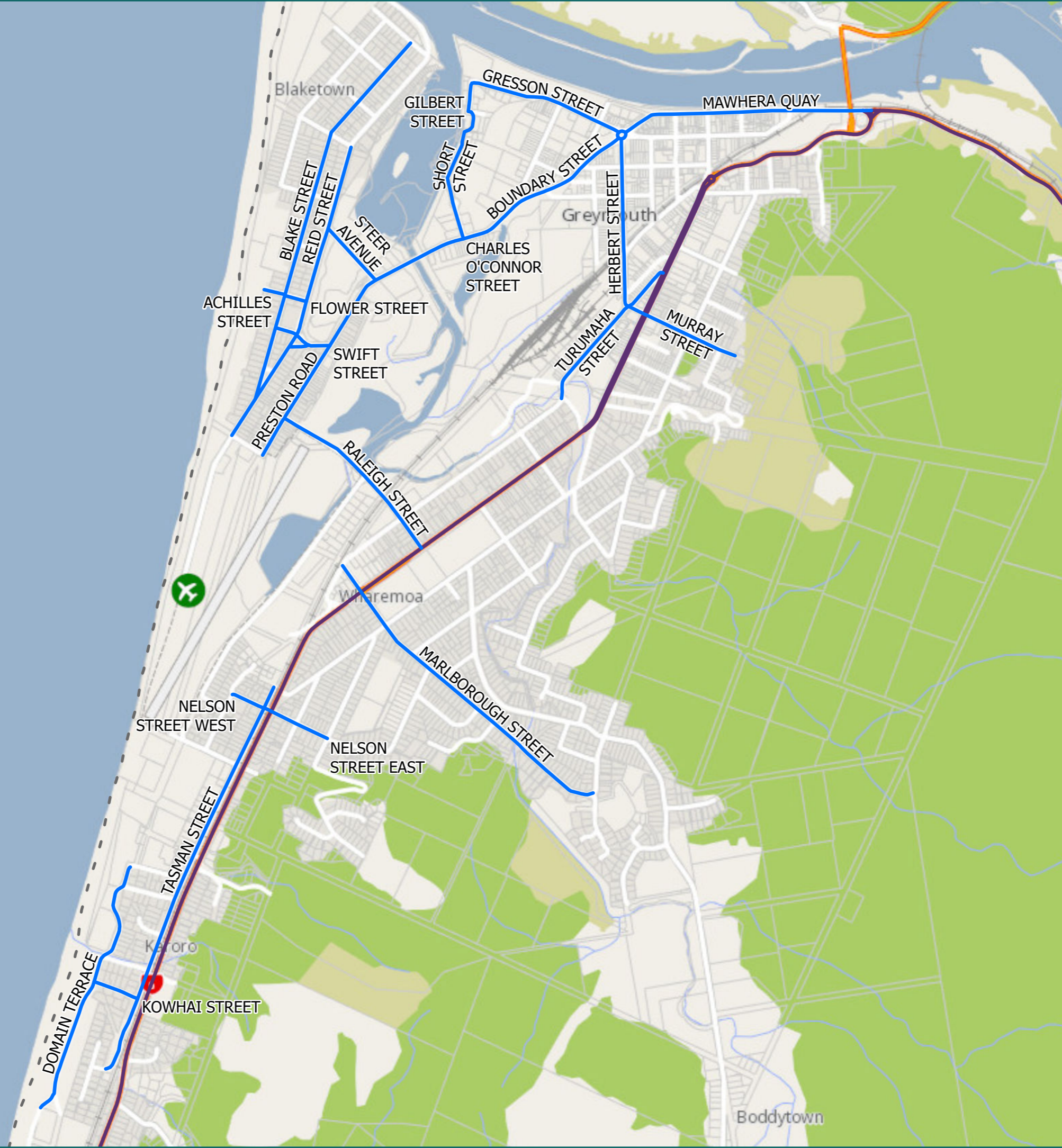

* For the list of roads please refer to the index table in the end of the document.

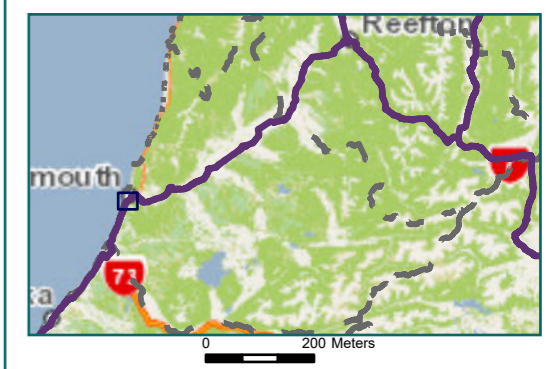



RCA Pre-approved HPMV Routes

Grey District

Paroa & Camerons

Legend

- Bridges Not Permitted To Cross
- State Highway
- Local Road
- Territorial Authority Boundary

Road/Street Name	Road/Street Extent
CAMERONS ROAD	Full length
NEW RIVER ROAD	Full length
OSMOND ROAD	Full length
RUTHERGLEN ROAD	from SH6, Paroa intersection for 8.0km only (Cards Creek). DO NOT CROSS Cards Creek Bridge (Road ID 0807/8.13)
TRICKIES ROAD	Full length



* For the list of roads please refer to the index table in the end of the document.

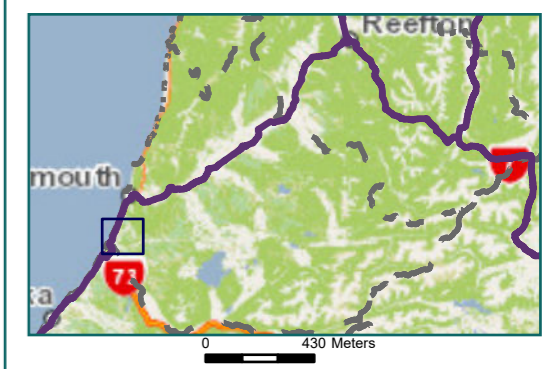

RCA Pre-approved HPMV Routes

Grey District

Kumara

Legend

- X Bridges Not Permitted To Cross
- Local Road
- Territorial Authority Boundary
- Boundary

Road/Street Name	Road/Street Extent
KUMARA INCHBONNIE ROAD (WEST)	from SH73 Kumara intersection for 9.1km only (Little Hohonu No. 2). DO NOT CROSS Little Hohonu No 2 Bridge (Road ID 0814/09.15)
TARAMAKAU SETTLEMENT ROAD	from KUMARA INCHBONNIE ROAD to START OF 95/96 CORRECTION. DO NOT CROSS Deep Creek Bridge (Road ID 0812/06.62)



* For the list of roads please refer to the index table in the end of the document.

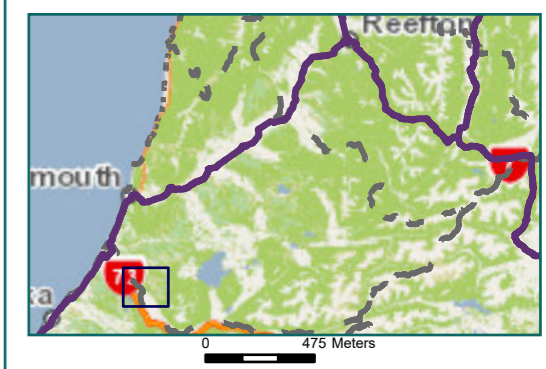

RCA Pre-approved HPMV Routes

Grey District

Kaiata

Legend

- Local Road
- State Highway
- Territorial Authority
- Boundary

Road/Street Name	Road/Street Extent
CLIFTON ROAD	Full length
FAIRHALL ROAD (KAIATA)	Full length
GOLF LINKS ROAD	Full length
HINAU CRESCENT	Full length
KAIATA PARK DRIVE	Full length
LITCHFIELD STREET	Full length
OMOTO VALLEY ROAD	Full length
SIDS ROAD	Full length
SILVER PINE PLACE	Full length
SUTTON ROAD	Full length
TAYLORVILLE ROAD	Full length

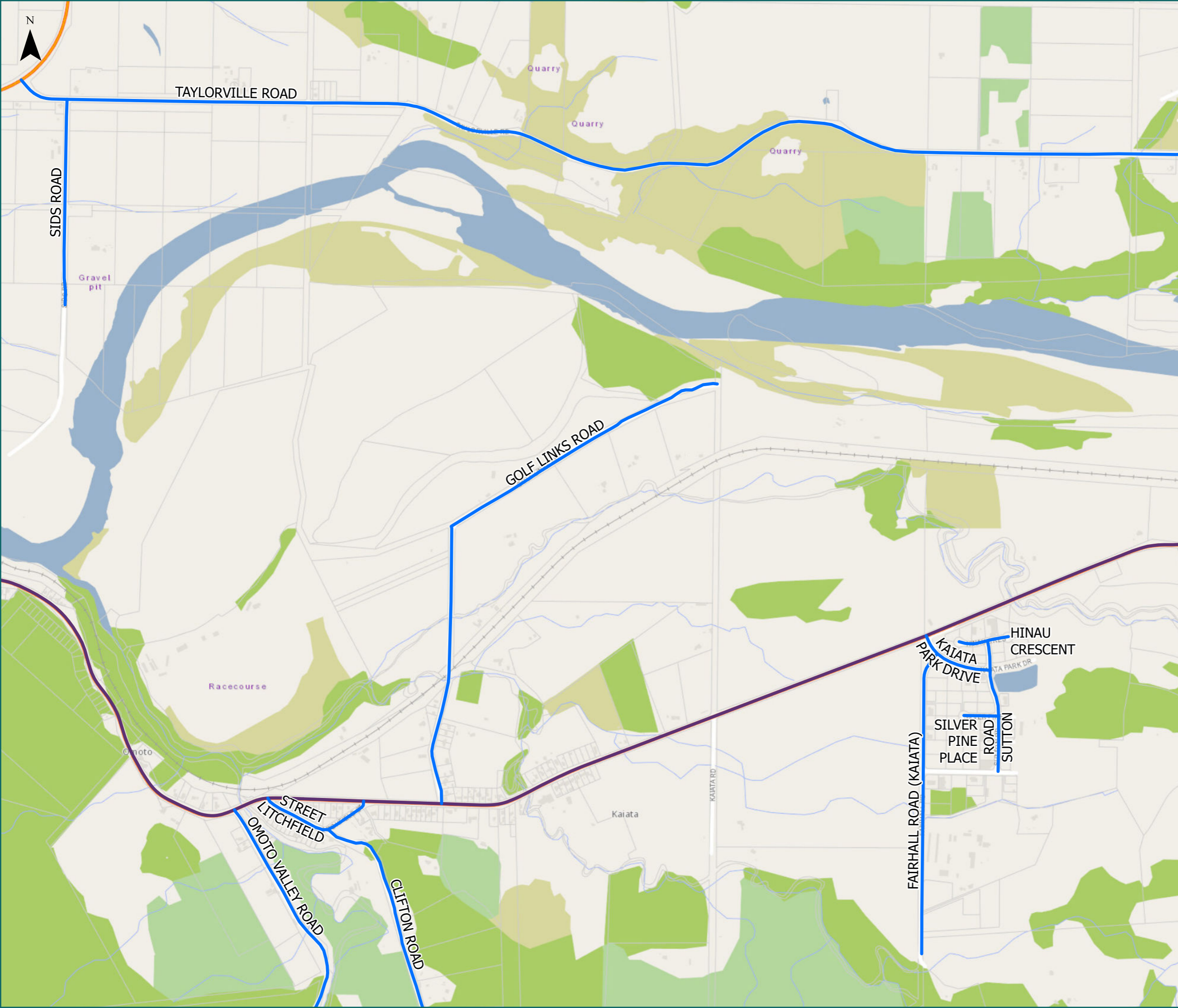

* For the list of roads please refer to the index table in the end of the document.

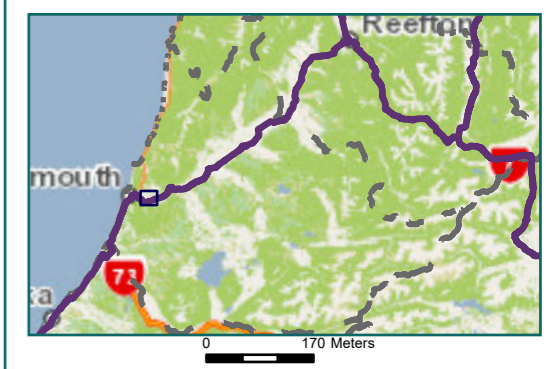



**RCA Pre-approved
HPMV Routes**
Grey District
Kaiata South

Legend

- Local Road
- State Highway
- Territorial Authority
- Boundary

Page 7 of 19

Road/Street Name	Road/Street Extent
CLIFTON ROAD	Full length
GOLF LINKS ROAD	Full length
LITCHFIELD STREET	Full length
OMOTO VALLEY ROAD	Full length

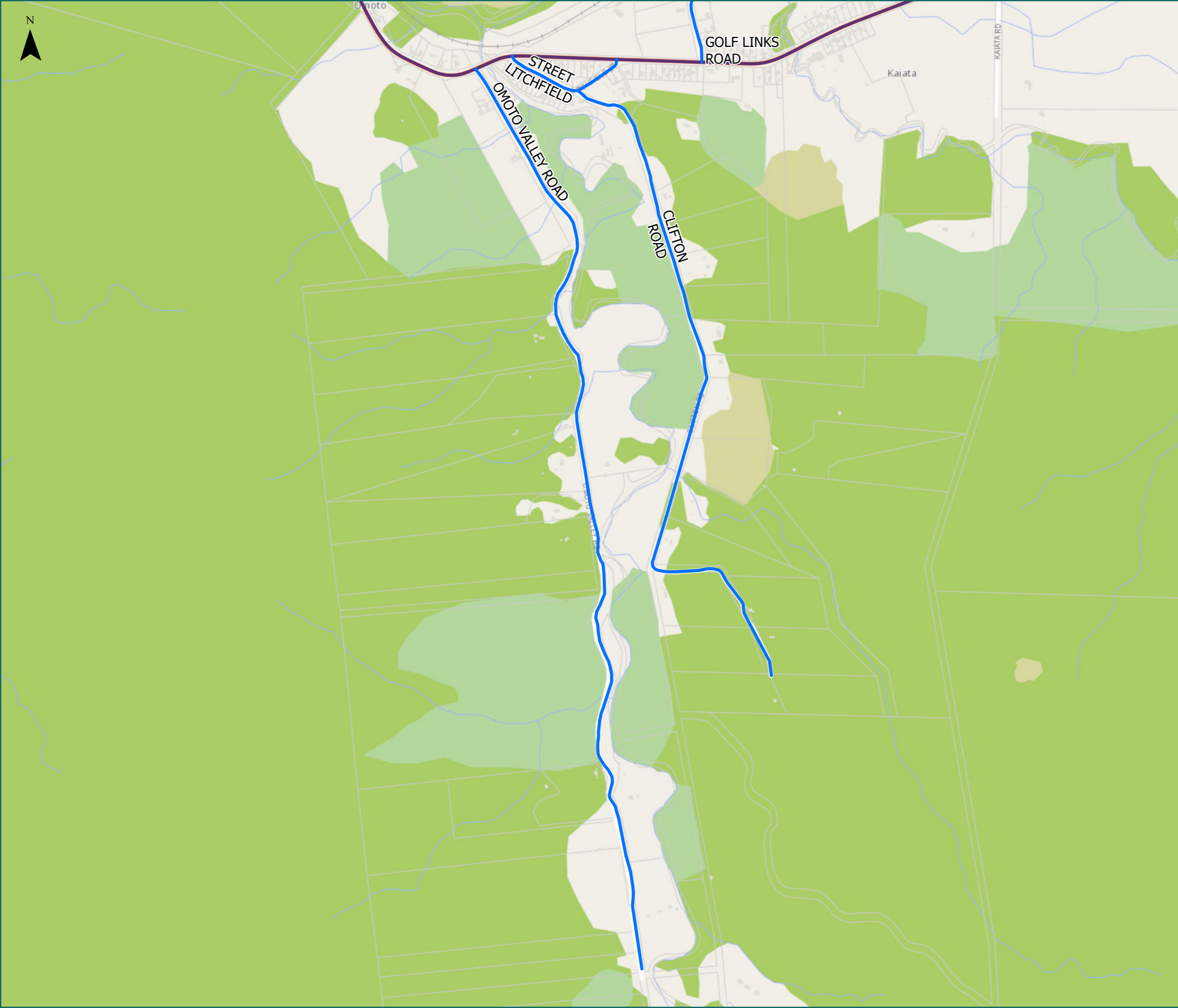

* For the list of roads please refer to the index table in the end of the document.

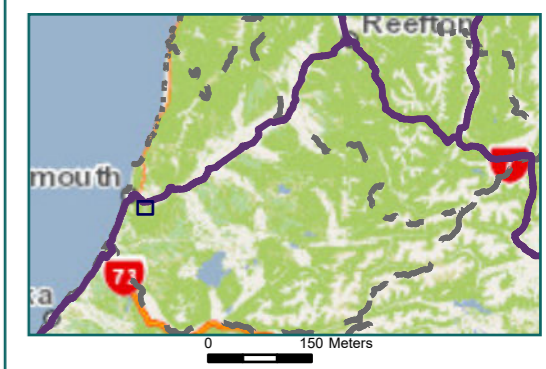



RCA Pre-approved HPMV Routes

Grey District

Taylorville & Stillwater

Legend

- Local Road
- State Highway
- Territorial Authority
- Boundary

Page 8 of 19

Road/Street Name	Road/Street Extent
ARNOLD VALLEY ROAD	Full length
CROFT PLACE	Full length
TAYLORVILLE BLACKBALL RD	Full length
TAYLORVILLE ROAD	Full length



* For the list of roads please refer to the index table in the end of the document.

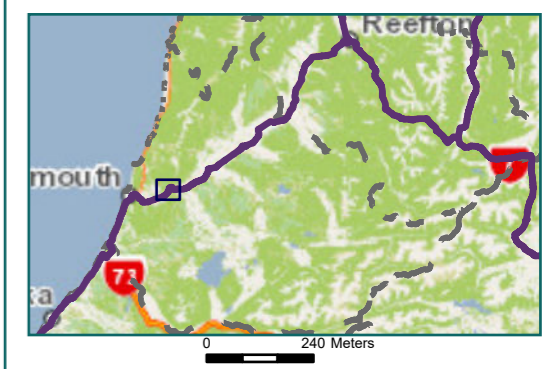

RCA Pre-approved HPMV Routes

Grey District

Kamaka & Ngahere & Ahaura

Legend

- ✗ Bridges Not Permitted To Cross
- State Highway
- Local Road
- Territorial Authority
- Boundary

Road/Street Name	Road/Street Extent
AHAURA KOPARA ROAD	Full length
ARNOLD VALLEY ROAD	Full length
ATARAU ROAD	Note: Otututu/Rough River Bridge is on the boundary with Buller DC (2.5km from Ikamatua) but is administered and approved for travel by Grey DC. Approval for the remaining 2.5km length must be obtained from Buller DC. From Otututu/Rough River Bridge (inc
BLAIR ROAD	Full length
CAMPTOWN ROAD	Full length
CROFT PLACE	Full length
DREDGE ROAD	Full length
GORDON STREET (NELSON CREEK)	Full length
GOWS CREEK ROAD	Full length
GREY STREET (NELSON CREEK)	Full length
GREYMOUTH KOTUKU ROAD	from SH7 Kamaka intersection for 3.4km only (Candlelight Creek) DO NOT CROSS Candlelight Creek Bridge (Road ID 0939/03.41)
HART STREET	Full length
HILTON STREET	Full length
MAIN ROAD	Full length
MATAI ROAD	Full length
NELSON CREEK ROAD	Full length
NOTOWN ROAD	from SH7 Kamaka intersection for 2.9km only (Ryan Creek). DO NOT CROSS Ryan Creek Bridge (Road ID 813/02.94)
RED JACKS ROAD	Full length
ROA ROAD	Full length
TAYLORVILLE BLACKBALL	Full length
TAYLORVILLE ROAD	Full length

* For the list of roads please refer to the index table in the end of the document.

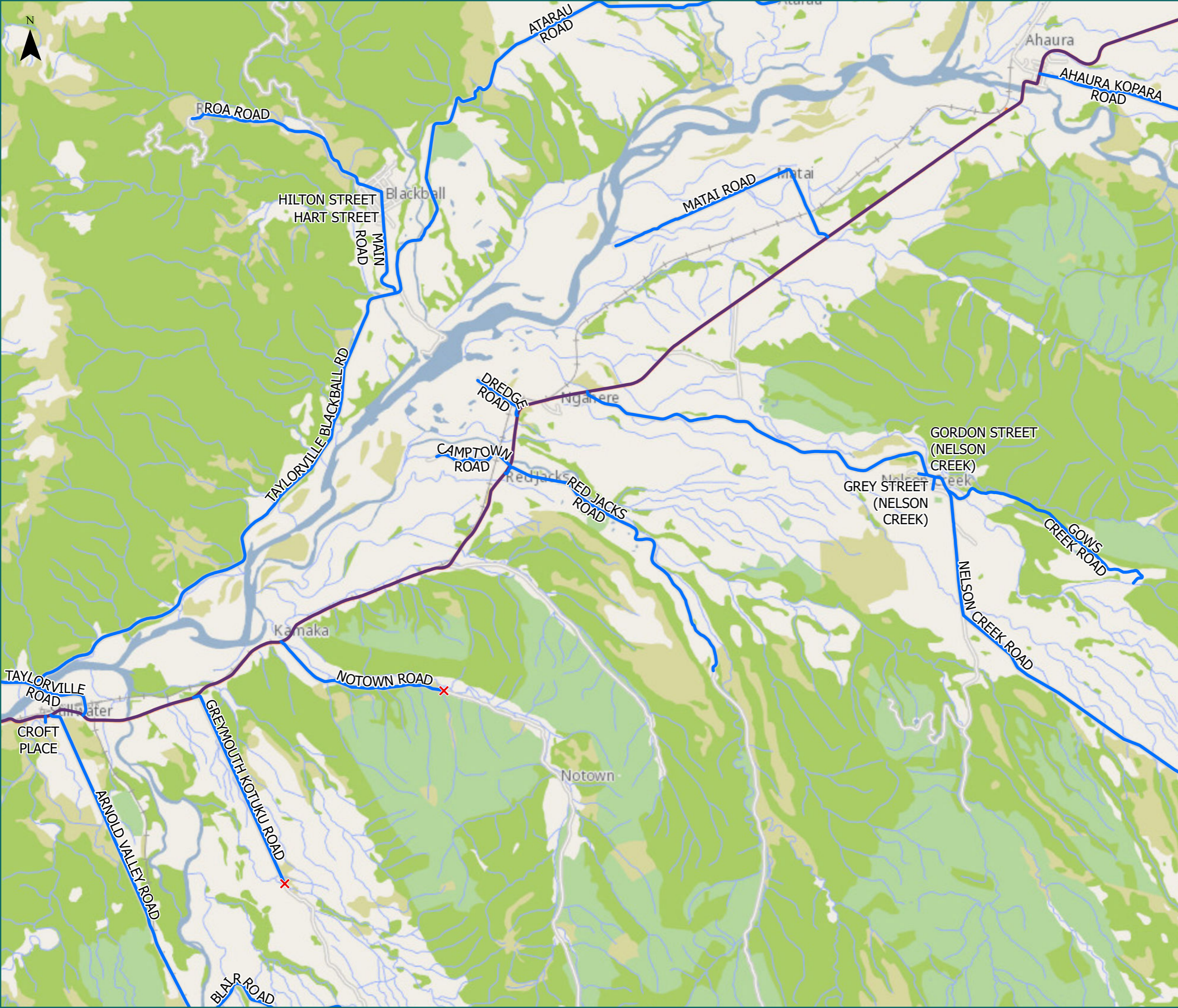
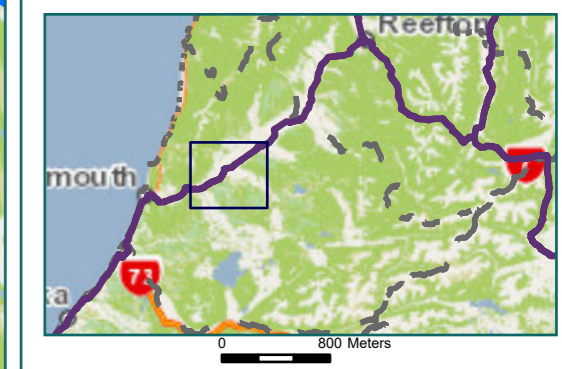

RCA Pre-approved HPMV Routes

Grey District

Kokiri & Kaimata & Aratika

Legend

- Local Road
- Territorial Authority
- Boundary

Road/Street Name	Road/Street Extent
ARNOLD VALLEY ROAD	Full length
BLAIR ROAD	Full length
DEEP CREEK ROAD	Full length
KOTUKU BELL HILL ROAD	Full length



* For the list of roads please refer to the index table in the end of the document.

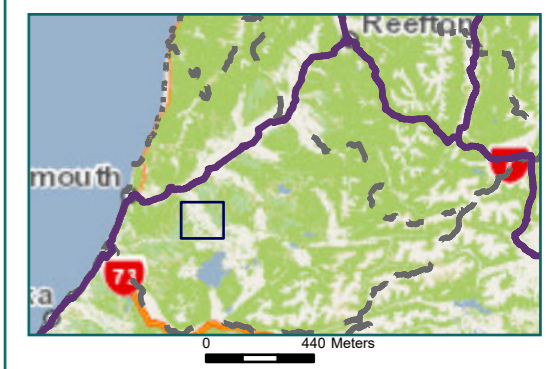

RCA Pre-approved HPMV Routes

Grey District

Moana & Ruru & Te Kinga

Legend

- X Bridges Not Permitted To Cross
- Territorial Authority Boundary
- Local Road

Road/Street Name	Road/Street Extent
AHAU STREET	Full length
ARATIKA DRIVE	Full length
ARNOLD VALLEY ROAD	Full length
BLAIR ROAD	Full length
CASHMERE BAY ROAD	from Lake Brunner Rd intersection (Te Kinga) for 0.3km only (Crooked River No.3). DO NOT CROSS Crooked River No 3 Bridge (Road ID 0804/0.33)
KOTUKU BELL HILL ROAD	Full length
LAKE BRUNNER ROAD (NORTH)	from Moana township (end of Arnold Valley Rd) for 10.6km only (Crooked River No. 2). DO NOT CROSS Crooked River No 2 Bridge (Road ID 0817/10.65)

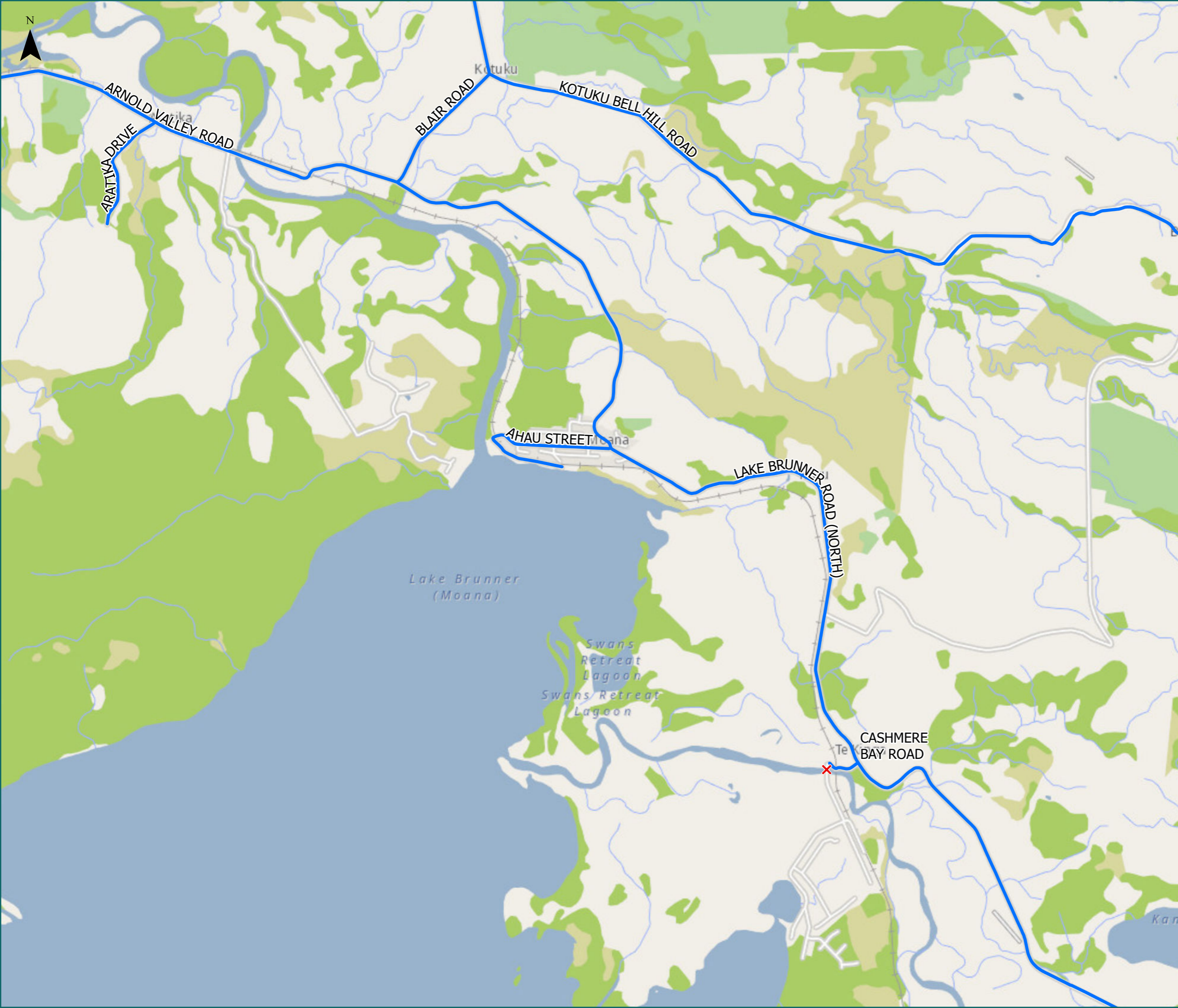

* For the list of roads please refer to the index table in the end of the document.

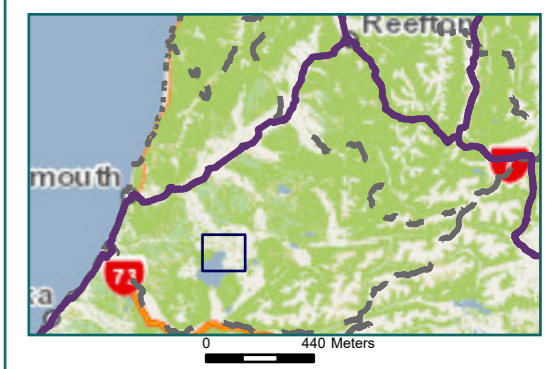

RCA Pre-approved HPMV Routes Grey District Rotomanu & Poerua

Legend

- ✗ Bridges Not Permitted To Cross
- Territorial Authority Boundary
- Local Road

Road/Street Name	Road/Street Extent
BELL HILL ROAD (SOUTH)	from Lake Brunner Rd intersection going North for 6.2km only (Rough & Tumble Creek). DO NOT CROSS Rough & Tumble Creek Bridge (Road ID 0907/6.25)
HODGKINSON ROAD	from Station Rd intersection for 1.6km only. (Brown River). DO NOT CROSS Brown River No 2 Bridge (Road ID 0803/01.75)
KUMARA INCHBONNIE ROAD (EAST)	from Lake Brunner Rd intersection for 11.6km only (Carew Creek). DO NOT CROSS Little Hohonu No 2 Bridge (Road ID 0814/09.15)
LAKE BRUNNER ROAD (NORTH)	from Moana township (end of Arnold Valley Rd) for 10.6km only (Crooked River No. 2). DO NOT CROSS Crooked River No 2 Bridge (Road ID 0817/10.65)
LAKE BRUNNER ROAD (SOUTH)	Note: Stanley Gooseman Bridge is on the boundary with Westland DC (0.4km from SH73) but is administered and approved for travel by Grey DC. This MOU has been extended to include the Westland DC portion from SH73 to Stanley Gooseman Bridge (approval given)
SHAFFREY ROAD	Full length
STATION ROAD	Full length

* For the list of roads please refer to the index table in the end of the document.

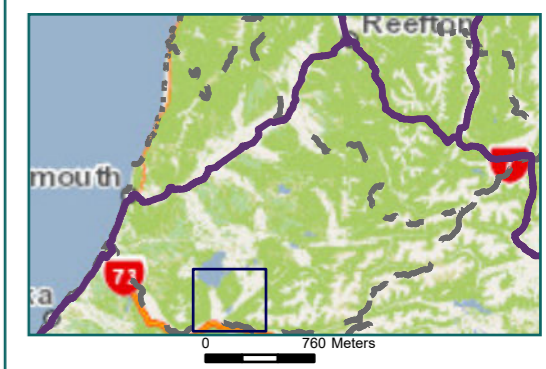

RCA Pre-approved HPMV Routes Grey District

Bell Hill

Legend

- ✗ Bridges Not Permitted To Cross
- Territorial Authority Boundary
- Local Road

Road/Street Name	Road/Street Extent
BELL HILL ROAD (MIDDLE NORTH)	from Kotuku Bell Hill Rd intersection going North for 2.4km only (Deep Creek No 1). DO NOT CROSS Deep Creek No 1 Bridge (Road ID 0907/13.13)
BELL HILL ROAD (MIDDLE SOUTH)	from Kotuku Bell Hill Rd intersection going South for 4.4km only (Rough & Tumble Creek). DO NOT CROSS Rough & Tumble Creek Bridge (Road ID 0907/6.25)
BELL HILL ROAD (NORTH)	from Haupiri Rd intersection for 2.5km only (to Deep Creek No.1). DO NOT CROSS Deep Creek No 1 Bridge (Road ID 0907/13.13)
BELL HILL ROAD (SOUTH)	from Lake Brunner Rd intersection going North for 6.2km only (Rough & Tumble Creek). DO NOT CROSS Rough & Tumble Creek Bridge (Road ID 0907/6.25)
CENTRE ROAD	Full length
KOTUKU BELL HILL ROAD	Full length
LAKE BRUNNER ROAD (NORTH)	from Moana township (end of Arnold Valley Rd) for 10.6km only (Crooked River No. 2). DO NOT CROSS Crooked River No 2 Bridge (Road ID 0817/10.65)

* For the list of roads please refer to the index table in the end of the document.

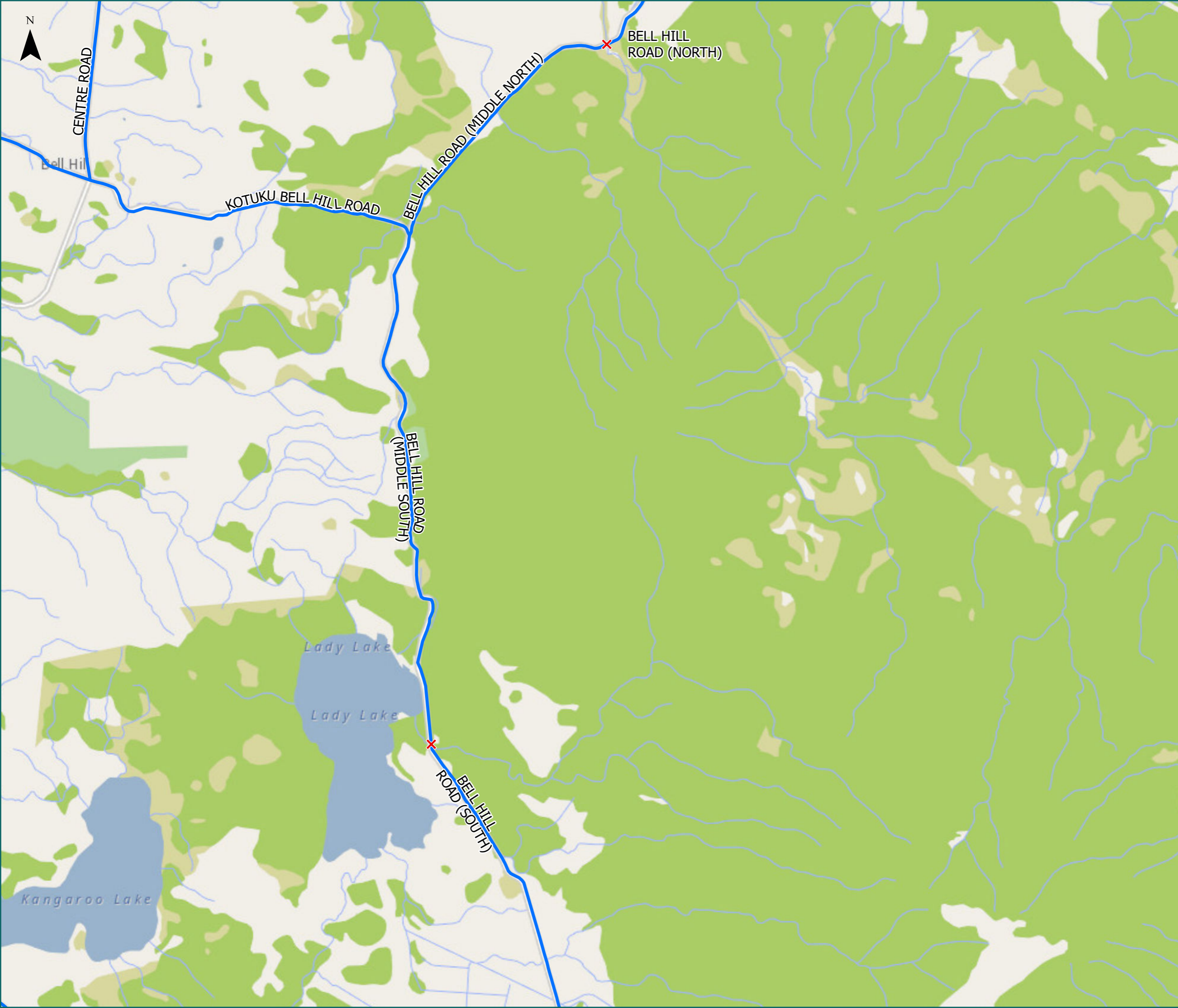
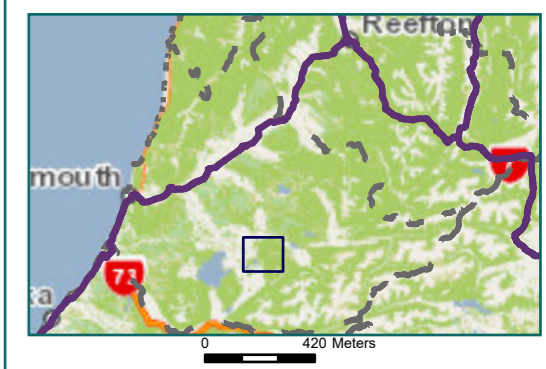

RCA Pre-approved HPMV Routes

Grey District

Nelson Creek

Legend

- X Bridges Not Permitted To Cross
- Territorial Authority Boundary
- Local Road

Road/Street Name	Road/Street Extent
BELL HILL ROAD (MIDDLE NORTH)	from Kotuku Bell Hill Rd intersection going North for 2.4km only (Deep Creek No 1). DO NOT CROSS Deep Creek No 1 Bridge (Road ID 0907/13.13)
BELL HILL ROAD (NORTH)	from Haupiri Rd intersection for 2.5km only (to Deep Creek No.1). DO NOT CROSS Deep Creek No 1 Bridge (Road ID 0907/13.13)
CENTRE ROAD	Full length
DEEP CREEK ROAD	Full length
GOWS CREEK ROAD	Full length
HAUPIRI ROAD	from Nelson Creek Rd/Bell Hill Rd intersection for 11.2km only (Haupiri River). DO NOT CROSS Haupiri River Bridge (Road ID 0908/11.20)
KOTUKU BELL HILL ROAD	Full length
NELSON CREEK ROAD	Full length
RED JACKS ROAD	Full length

* For the list of roads please refer to the index table in the end of the document.

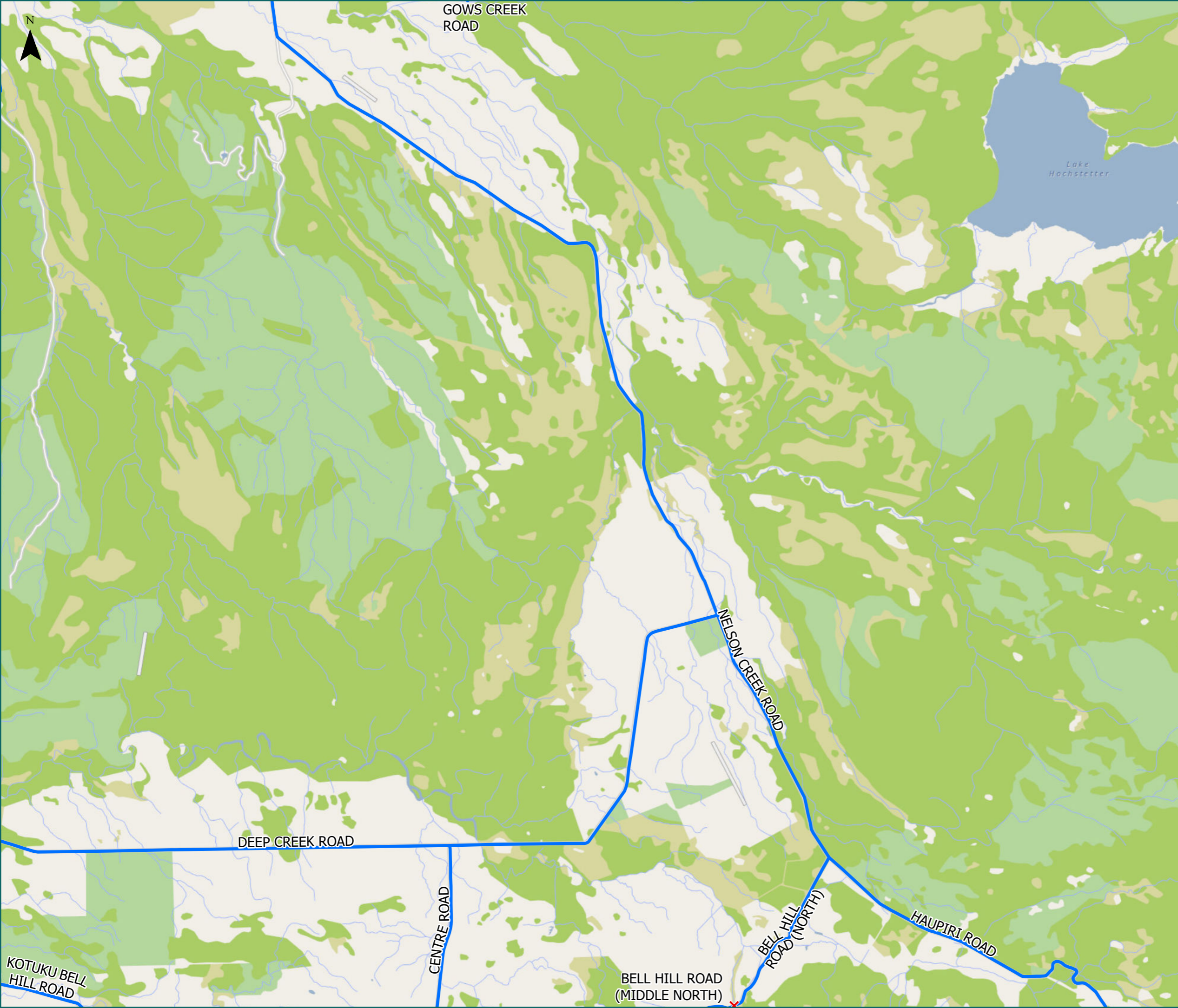
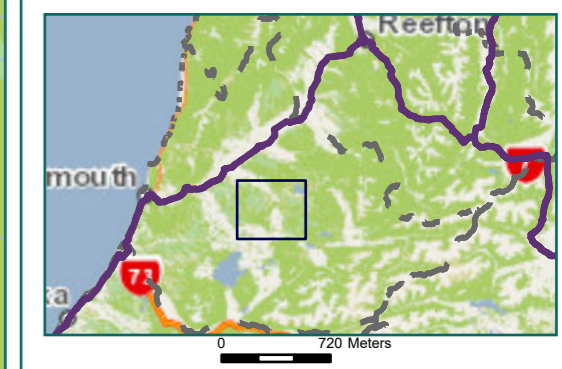

RCA Pre-approved HPMV Routes

Grey District

Kopara

Legend

- X Bridges Not Permitted To Cross
- Local Road
- Territorial Authority Boundary
- Boundary

Page 15 of 19

Road/Street Name	Road/Street Extent
HAUPIRI ROAD	from Nelson Creek Rd/Bell Hill Rd intersection for 11.2km only (Haupiri River). DO NOT CROSS Haupiri River Bridge (Road ID 0908/11.20)
HEAPHY ROAD	Full length

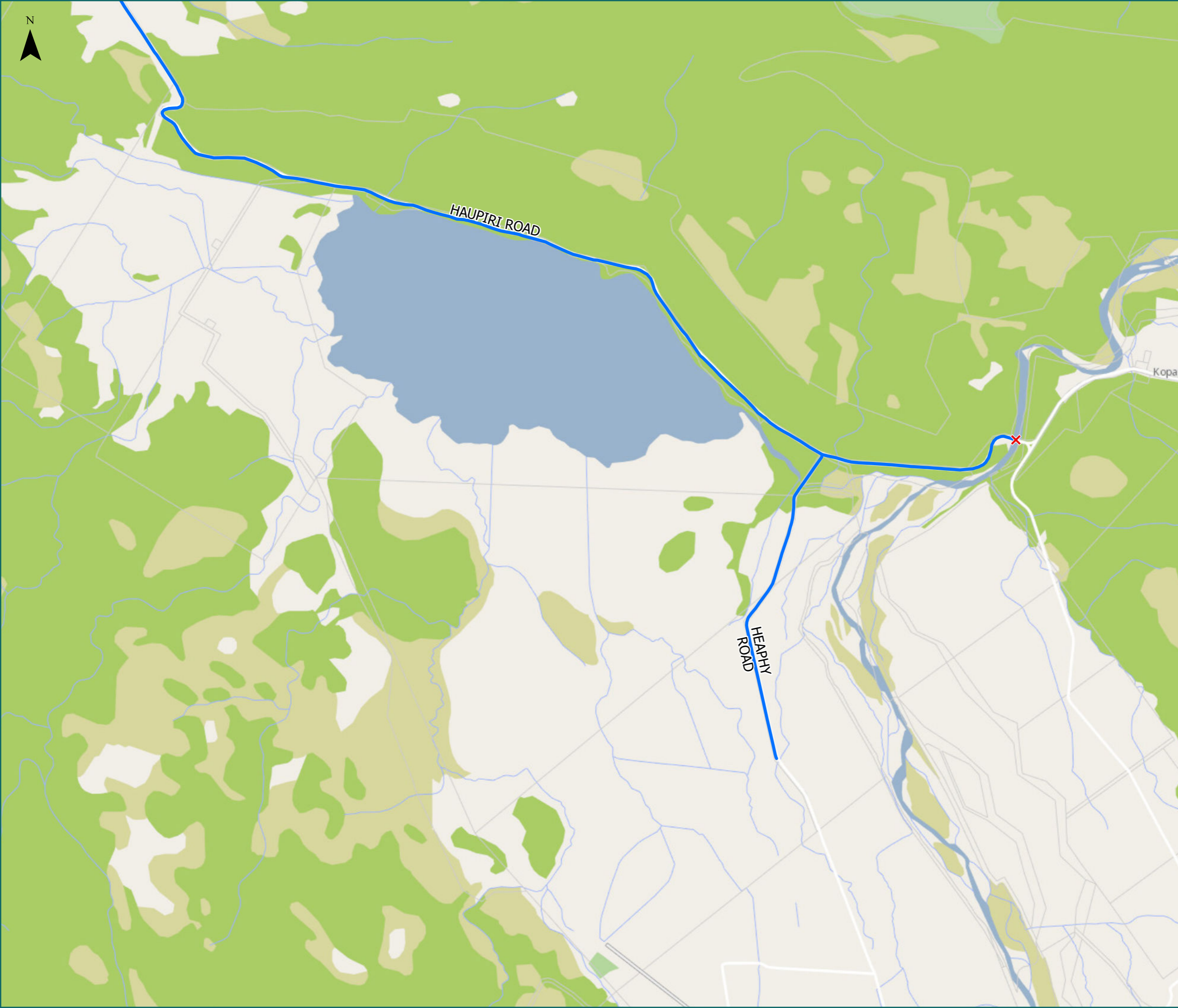

* For the list of roads please refer to the index table in the end of the document.

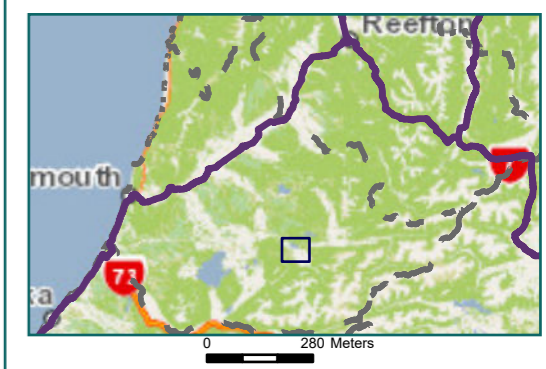



**RCA Pre-approved
HPMV Routes**
Grey District
Ahaura East

Legend

- X Bridges Not Permitted To Cross
- Local Road
- State Highway
- Territorial Authority Boundary
- Boundary

Road/Street Name	Road/Street Extent
AHAURA KOPARA ROAD	Full length
CARTERS ROAD	Full length
ORWELL CREEK ROAD	from Ahaura Kopara Rd intersection for 1.7km only (Thomas Creek). DO NOT CROSS Thomas Creek Bridge (Road ID 0900/1.80)



* For the list of roads please refer to the index table in the end of the document.

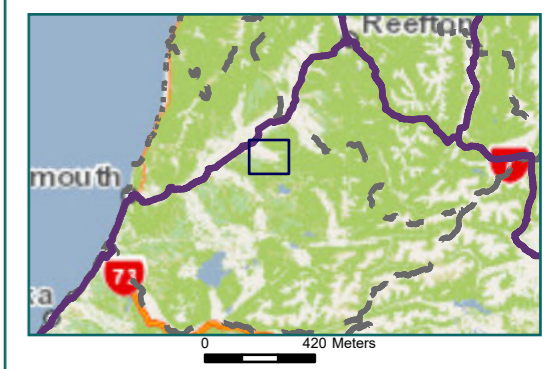

RCA Pre-approved HPMV Routes

Grey District

Kopara North

Legend

- Local Road
- Territorial Authority
- Boundary

Page 17 of 19

Road/Street Name	Road/Street Extent
AHAURA KOPARA ROAD	Full length



* For the list of roads please refer to the index table in the end of the document.

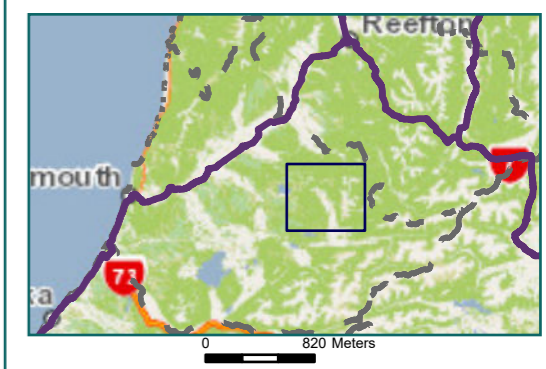

RCA Pre-approved HPMV Routes

Grey District

Raupo

Legend

- ✗ Bridges Not Permitted To Cross
- State Highway
- Local Road
- Territorial Authority Boundary
- - - Boundary

Page 18 of 19

Road/Street Name	Road/Street Extent
AHAURA KOPARA ROAD	Full length
ALCORN ROAD (NORTH)	Full length
ALCORN ROAD (SOUTH)	from SH7 Totara Flat - South direction for 0.2km only (McKees Creek). DO NOT CROSS McKees Creek Bridge (Road ID 0981/0.221)
ATARAU ROAD	Note: Otututu/Rough River Bridge is on the boundary with Buller DC (2.5km from Ikamatua) but is administered and approved for travel by Grey DC. Approval for the remaining 2.5km length must be obtained from Buller DC. From Otututu/Rough River Bridge (inc
CARTERS ROAD	Full length
CRAIGIEBURN ROAD	Full length
LEES FERRY ROAD	Full length
LOGBURN ROAD	Full length
SLATY CREEK ROAD	Full length
TOTARA LANE	Full length
WAIPUNA ROAD	from SH7 Ikamatua intersection for 15.1km only (Allen Water). DO NOT CROSS Allen Water Bridge (Road ID 0904/15.18)

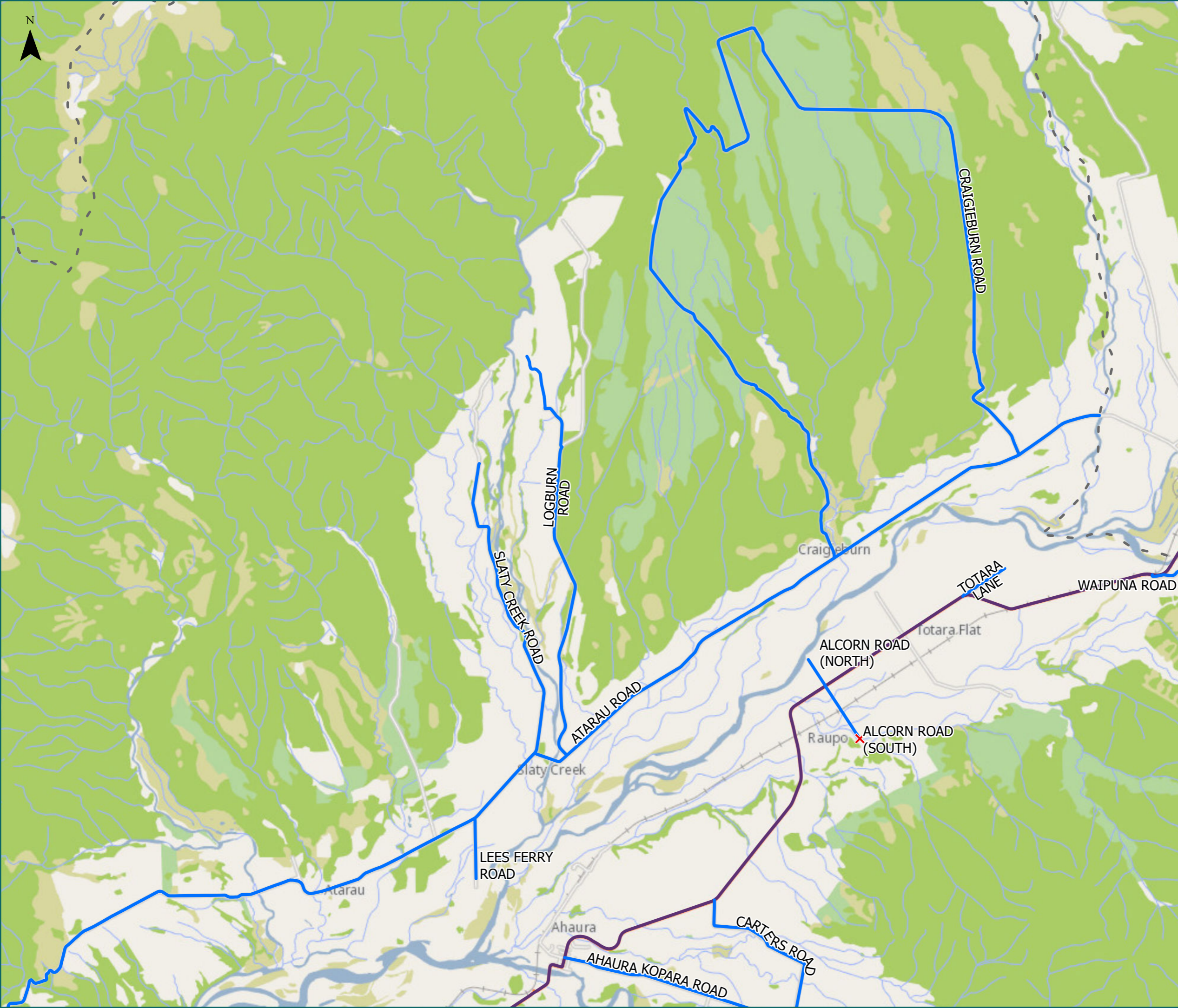

* For the list of roads please refer to the index table in the end of the document.

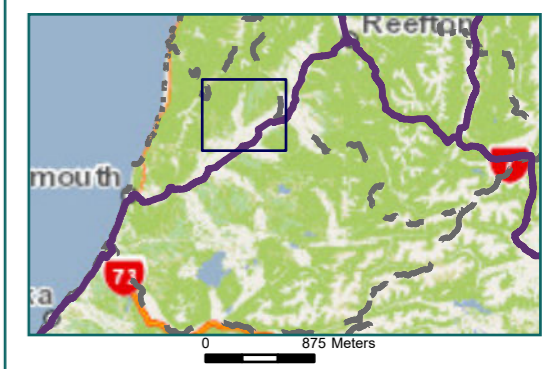





RCA Pre-approved HPMV Routes

Grey District

Nobles & Hukawai

Legend

-  Bridges Not Permitted To Cross
-  State Highway
-  Local Road
-  Territorial Authority Boundary
-  Boundary

Road/Street Name	Road/Street Extent
WAIPUNA ROAD	from SH7 Ikamatua intersection for 15.1km only (Allen Water). DO NOT CROSS Allen Water Bridge (Road ID 0904/15.18)



* For the list of roads please refer to the index table in the end of the document.

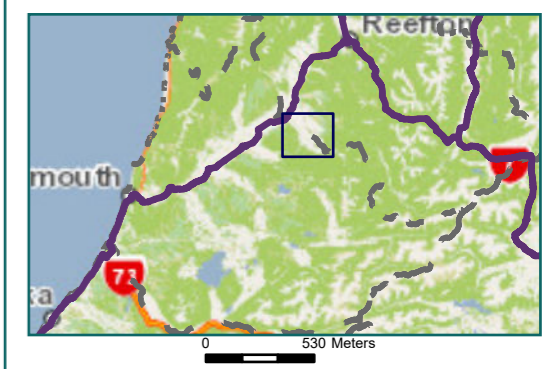

Grey District Map Index Page

Route Name	Page
ACHILLES STREET (Full length)	3
AHAU STREET (Full length)	11
AHAURA KOPARA ROAD (Full length)	9
ALCORN ROAD (NORTH) (Full length)	18
ALCORN ROAD (SOUTH) from SH7 Totara Flat - South direction for 0.2km only (McKees Creek). DO NOT CROSS McKees Creek Bridge (Road ID 0981/0.221)	18
ARATIKA DRIVE (Full length)	11
ARNOLD VALLEY ROAD (Full length)	8
ATARAU ROAD Note: Otututu/Rough River Bridge is on the boundary with Buller DC (2.5km from Ikamatua) but is administered and approved for travel by Grey DC. Approval for the remaining 2.5km length mus	9
BELL HILL ROAD (MIDDLE NORTH) from Kotuku Bell Hill Rd intersection going North for 2.4km only (Deep Creek No 1). DO NOT CROSS Deep Creek No 1 Bridge (Road ID 0907/13.13)	13
BELL HILL ROAD (MIDDLE SOUTH) from Kotuku Bell Hill Rd intersection going South for 4.4km only (Rough & Tumble Creek). DO NOT CROSS Rough & Tumble Creek Bridge (Road ID 0907/6.25)	13
BELL HILL ROAD (NORTH) from Haupiri Rd intersection for 2.5km only (to Deep Creek No.1). DO NOT CROSS Deep Creek No 1 Bridge (Road ID 0907/13.13)	13
BELL HILL ROAD (SOUTH) from Lake Brunner Rd intersection going North for 6.2km only (Rough & Tumble Creek). DO NOT CROSS Rough & Tumble Creek Bridge (Road ID 0907/6.25)	12
BLAIR ROAD (Full length)	9
BLAKE STREET (Full length)	3
BOUNDARY STREET (Full length)	3
BUTE STREET (Full length)	2
CAMERONS ROAD (Full length)	4
CAMPTOWN ROAD (Full length)	9
CARGILL ROAD (Full length)	1
CARTERS ROAD (Full length)	16
CASHMERE BAY ROAD from Lake Brunner Rd intersection (Te Kinga) for 0.3km only (Crooked River No.3). DO NOT CROSS Crooked River No 3 Bridge (Road ID 0804/0.33)	11
CENTRE ROAD (Full length)	13
CHARLES O'CONNOR STREET (Full length)	3
CLIFTON ROAD (Full length)	6
CRAIGIEBURN ROAD (Full length)	18
CROFT PLACE (Full length)	8
DEEP CREEK ROAD (Full length)	10
DOMAIN TERRACE (Full length)	3
DREDGE ROAD (Full length)	9
FAIRHALL ROAD (KAIATA) (Full length)	6
FLOWER STREET (Full length)	3
GILBERT STREET (Full length)	3

Route Name	Page
GOLF LINKS ROAD (Full length)	6
GORDON STREET (NELSON CREEK) (Full length)	9
GOWS CREEK ROAD (Full length)	9
GRESSON STREET (Full length)	3
GREY STREET (NELSON CREEK) (Full length)	9
GREYMOUTH KOTUKU ROAD from SH7 Kamaka intersection for 3.4km only (Candlelight Creek)	9
HART STREET (Full length)	9
HAUPIRI ROAD from Nelson Creek Rd/Bell Hill Rd intersection for 11.2km only (Haupiri River). DO NOT CROSS Haupiri River Bridge (Road ID 0908/11.20)	14
HEAPHY ROAD (Full length)	15
HERBERT STREET (Full length)	3
HILTON STREET (Full length)	9
HINAU CRESCENT (Full length)	6
HODGKINSON ROAD from Station Rd intersection for 1.6km only. (Brown River). DO NOT CROSS Brown River No 2 Bridge (Road ID 0803/01.75)	12
HOLLAND STREET (EAST) (Full length)	2
INVERNESS STREET (Full length)	2
KAIATA PARK DRIVE (Full length)	6
KOTUKU BELL HILL ROAD (Full length)	10
KOWHAI STREET (Full length)	3
KUMARA INCHBONNIE ROAD (EAST) from Lake Brunner Rd intersection for 11.6km only (Carew Creek). DO NOT CROSS Little Hohonu No 2 Bridge (Road ID 0814/09.15)	12
KUMARA INCHBONNIE ROAD (WEST) from SH73 Kumara intersection for 9.1km only (Little Hohonu No. 2). DO NOT CROSS Little Hohonu No 2 Bridge (Road ID 0814/09.15)	5
LAKE BRUNNER ROAD (NORTH) from Moana township (end of Arnold Valley Rd) for 10.6km only (Crooked River No. 2). DO NOT CROSS Crooked River No 2 Bridge (Road ID 0817/10.65)	11
LAKE BRUNNER ROAD (SOUTH) Note: Stanley Gooseman Bridge is on the boundary with Westland DC (0.4km from SH73) but is administered and approved for travel by Grey DC. This MOU has been extended to incl	12
LEES FERRY ROAD (Full length)	18
LITCHFIELD STREET (Full length)	6
LOGBURN ROAD (Full length)	18
MAIN ROAD (Full length)	9
MARLBOROUGH STREET (Full length)	3
MATAI ROAD (Full length)	9
MAWHERA QUAY (Full length)	3
MURRAY STREET (Full length)	3
NELSON CREEK ROAD (Full length)	9
NELSON STREET EAST (Full length)	3
NELSON STREET WEST (Full length)	3

Route Name	Page
NEW RIVER ROAD (Full length)	4
NOTOWN ROAD from SH7 Kamaka intersection for 2.9km only (Ryan Creek). DO NOT CROSS Ryan Creek Bridge (Road ID 813/02.94)	9
OMOTO VALLEY ROAD (Full length)	6
ORWELL CREEK ROAD from Ahaura Kopara Rd intersection for 1.7km only (Thomas Creek). DO NOT CROSS Thomas Creek Bridge (Road ID 0900/1.80)	16
OSMOND ROAD (Full length)	4
PRESTON ROAD (Full length)	3
RALEIGH STREET (Full length)	3
RED JACKS ROAD (Full length)	9
REID STREET (Full length)	3
ROA ROAD (Full length)	9
RUTHERGLEN ROAD from SH6, Paroa intersection for 8.0km only (Cards Creek). DO NOT CROSS Cards Creek Bridge (Road ID 0807/8.13)	4
SHAFFREY ROAD (Full length)	12
SHORT STREET (Full length)	3
SIDS ROAD (Full length)	6
SILVER PINE PLACE (Full length)	6
SLATY CREEK ROAD (Full length)	18
SOMERLED AVENUE (Full length)	2
SPRING CREEK ROAD (Full length)	2
STATION ROAD (Full length)	12
STEER AVENUE (Full length)	3
SUTTON ROAD (Full length)	6
SWIFT STREET (Full length)	3
TARAMAKAU SETTLEMENT ROAD from KUMARA INCHBONNIE ROAD to START OF 95/96 CORRECTION. DO NOT CROSS Deep Creek Bridge (Road ID 0812/06.62)	5
TASMAN STREET (Full length)	3
TAYLORVILLE BLACKBALL RD (Full length)	8
TAYLORVILLE ROAD (Full length)	6
TOTARA LANE (Full length)	18
TRICKIES ROAD (Full length)	4
TURUMAHA STREET (Full length)	3
WAIPUNA ROAD from SH7 Ikamatua intersection for 15.1km only (Allen Water). DO NOT CROSS Allen Water Bridge (Road ID 0904/15.18)	18