

Give way rule quiz

The new rules
come into effect
at 5am on Sunday
25 March 2012

With two of the give way rules changing at 5am on Sunday 25 March 2012, why not test yourself on the new rules and some of the rules that will stay the same?

Just look at the pictures and identify which of the vehicles will have to give way from 25 March. Answers are at the back.

QUESTION 1: From 25 March, who will have to give way?

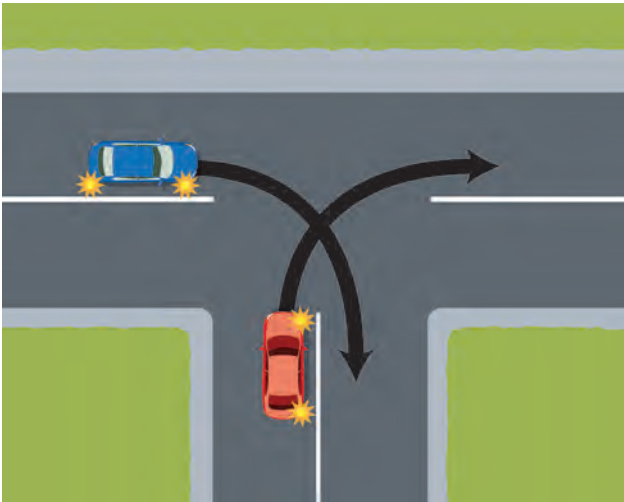

Is it the
Red car
or the
Blue car?

QUESTION 2: From 25 March, who will have to give way?



Is it the
Red car
or the
Blue car?

QUESTION 3: From 25 March, who will have to give way?



Is it the
Red car
or the
Blue car?

QUESTION 4: From 25 March, who will have to give way?



Is it the
Red
motorcycle
or the
Blue car?

QUESTION 5: From 25 March, who will have to give way?

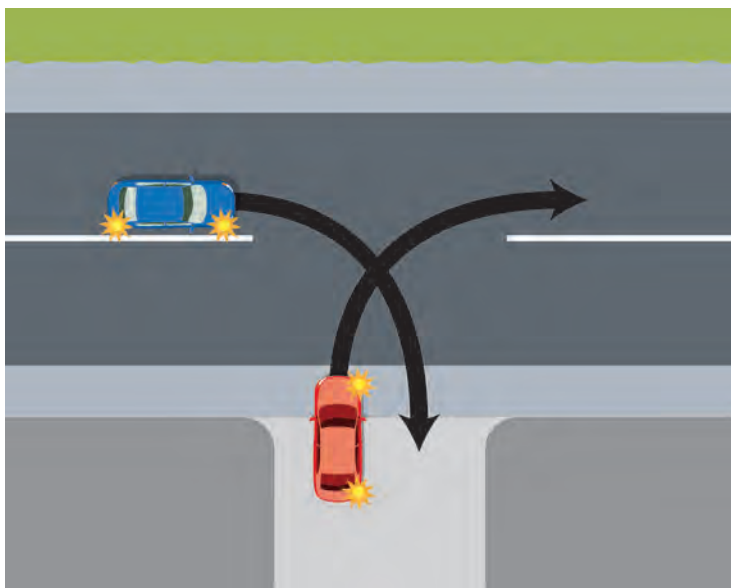

Is it the
Red car
or the
Blue car?

QUESTION 6: From 25 March, who will have to give way?

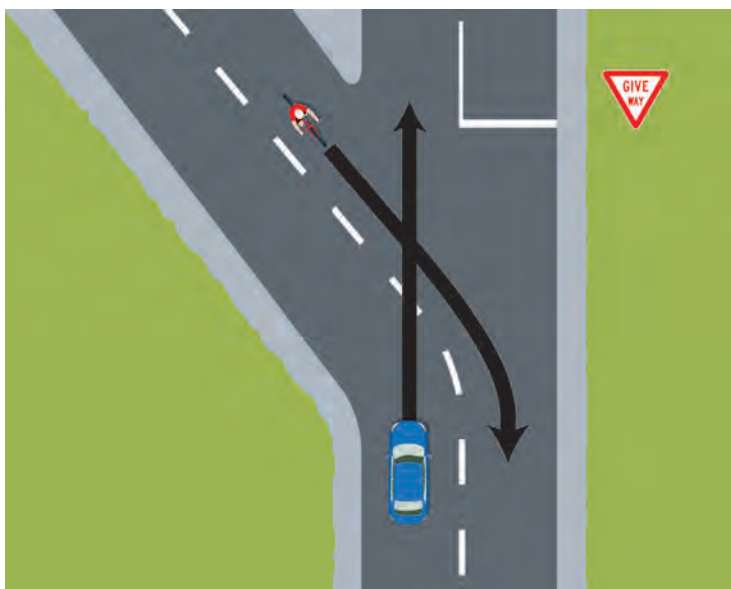

Is it the
Red bike
or the
Blue car?

QUESTION 7: From 25 March, who will have to give way?

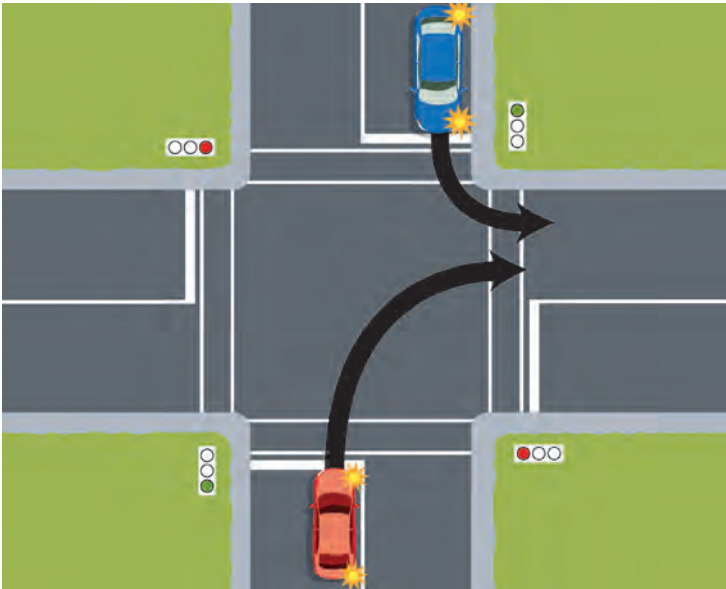

Is it the
Red car
or the
Blue car?

QUESTION 8: From 25 March, who will have to give way?

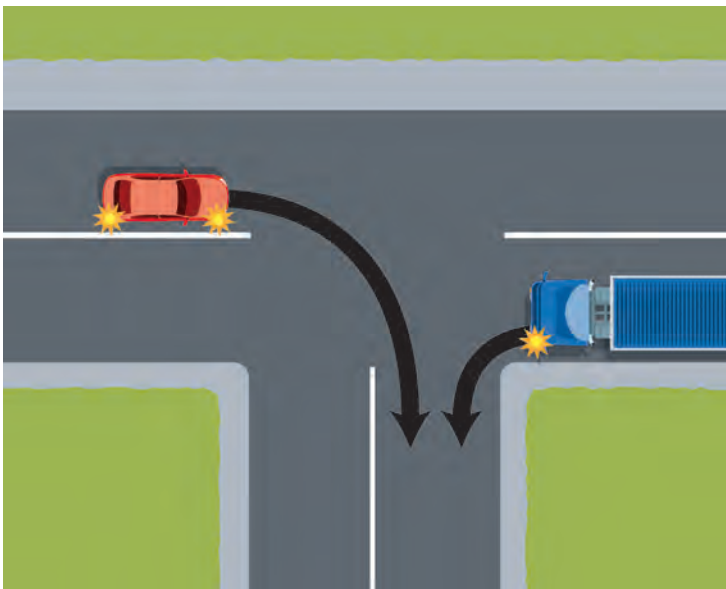

Is it the
Red car
or the
Blue truck?

QUESTION 9: From 25 March, who will have to give way?



Is it the
Red car
or the
Blue car?

ANSWERS

QUESTION 1 : the **RED** car will have to give way from 25 March

This is one of the two give way rules that are changing. From 5am on Sunday 25 March, if you are turning right from the top of a T-intersection, cars turning from the bottom of the T-intersection must give way to you. Until then the current rules apply.

QUESTION 2: the **RED** car will have to give way from 25 March

This is one of the two give way rules that are changing. From 5am on Sunday 25 March 2012, where two vehicles are facing each other at an intersection with no signs or signals or the same signs or signals (in this case, stop signs) a vehicle turning right must give way to a vehicle turning left. Until then the current rules apply.

QUESTION 3: the **BLUE** car will have to give way from 25 March

There is no change to this give way rule. You should continue to give way to all vehicles that will cross your path from your right as you enter the roundabout.

QUESTION 4: the **RED** motorcycle will have to give way from 25 March

This is one of the two give way rules that are changing. From 5am on Sunday 25 March 2012, where two vehicles are facing each other at an intersection with no signs or signals (as in this case) or the same signs or signals, a vehicle turning right must give way to a vehicle turning left. Until then the current rules apply.

QUESTION 5: the **RED** car will have to give way from 25 March

This is one of the two give way rules that are changing. From 5am on Sunday 25 March, if you are exiting a driveway (including public driveways such as at a supermarket or hospital) you must give way to all traffic on the road. This rule works the same way as the new T-intersection rule. Until then the current rules apply. All vehicles entering or exiting a driveway must continue to give way to pedestrians on a footpath, or cyclists and pedestrians on a cycle path or shared path.

QUESTION 6: the **BLUE** car will have to give way from 25 March

There is no change to this give way rule. If you are leaving the path of a marked centre line at an intersection you must give way to vehicles following the centre line. This is because vehicles leaving the centre line are deemed to be turning, and vehicles following the centre line are deemed not to be turning. If you are turning at an intersection you must give way to vehicles not turning.

QUESTION 7: the **RED** car will have to give way from 25 March

This is one of the two give way rules that are changing. From 5am on Sunday 25 March 2012 where two vehicles are facing each other at an intersection with no signs or signals or the same signs or signals (in this case, green traffic signals) a vehicle turning right must give way to a vehicle turning left. Until then the current rules apply.

QUESTION 8: the **RED** car will have to give way from 25 March

This is one of the two give way rules that are changing. From 5am on Sunday 25 March 2012 where two vehicles are facing each other at an intersection with the same signs or signals or no signs or signals (as in this case) a vehicle turning right must give way to a vehicle turning left. Until then the current rules apply.

QUESTION 9: the **RED** car will have to give way from 25 March

This is one of the two give way rules that are changing. From 5am on Sunday 25 March 2012 where two vehicles are facing each other at an intersection with no signs or signals or the same signs or signals (in this case, give way signs) a vehicle turning right must give way to a vehicle turning left. Until then the current rules apply.

For more information go to www.giveway.govt.nz