

**Weigh Right
Site Locations
November 2019**

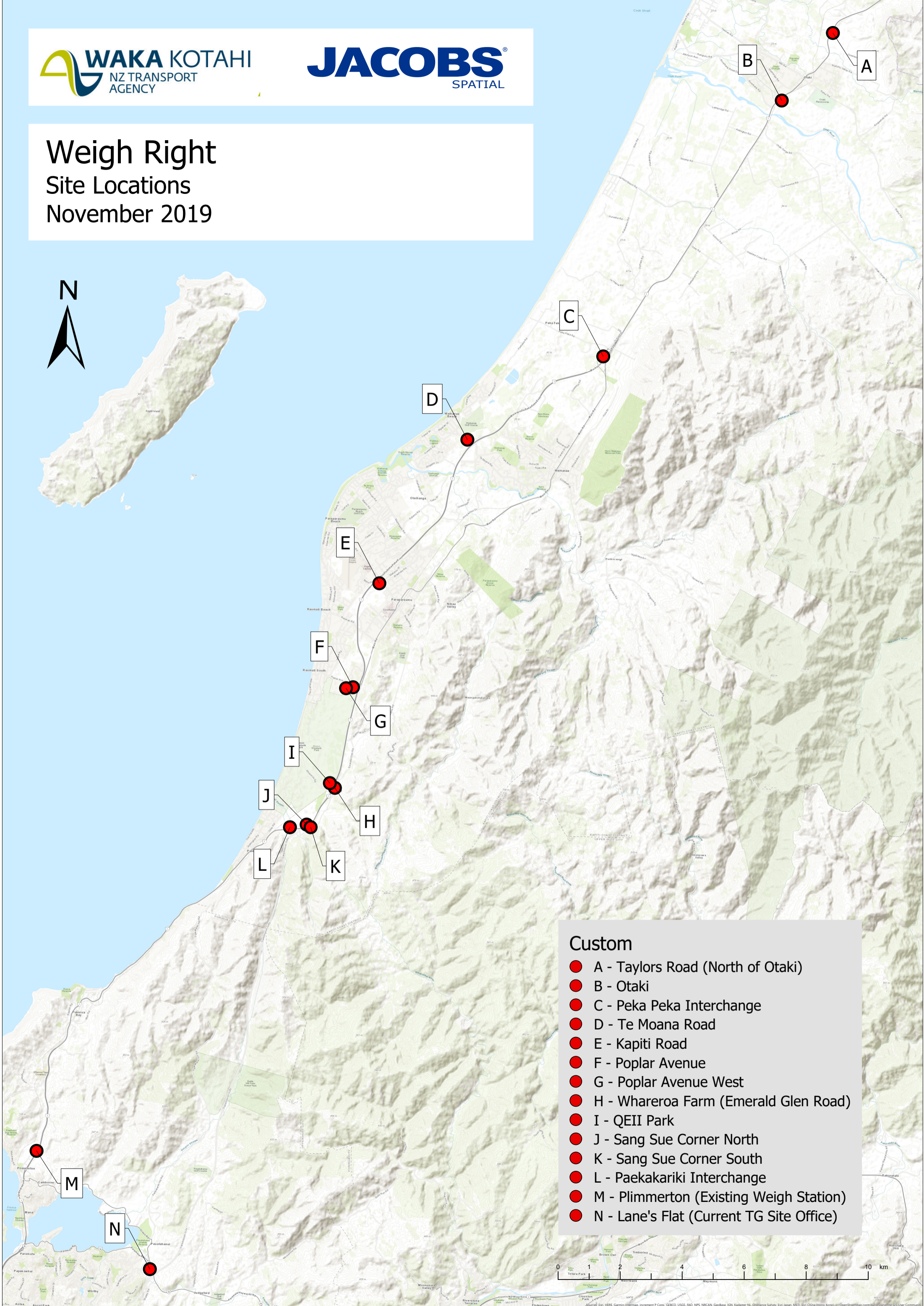

Custom

- A - Taylors Road (North of Otaki)
- B - Otaki
- C - Peka Peka Interchange
- D - Te Moana Road
- E - Kapiti Road
- F - Poplar Avenue
- G - Poplar Avenue West
- H - Whareroa Farm (Emerald Glen Road)
- I - QEII Park
- J - Sang Sue Corner North
- K - Sang Sue Corner South
- L - Paekakariki Interchange
- M - Plimmerton (Existing Weigh Station)
- N - Lane's Flat (Current TG Site Office)





J:\IE\Projects\02_New Zealand\105200\Mackays_SiteLocationMaps\Mackays_SiteLocationMaps.aprx

Source: Esri, DigitalGlobe, GeoEye, Earthstar Geographics, CNES/Airbus DS, USDA, USGS, AeroGRID, IGN, and the GIS User Community

CLIENT New Zealand Transport Agency	
PROJECT Weigh Right	
SCALE 1:4,000	@ A3
PROJECT MANAGER JD	PROJECT CODE IZ105200
PROJECT DIRECTOR BW	DRAWN NR
	DATE 12/6/2019

Mackays - Site Location Figures
A - Taylors Road (North of Ōtaki)





Source: Esri, DigitalGlobe, GeoEye, Earthstar Geographics, CNES/Airbus DS, USDA, USGS, AeroGRID, IGN, and the GIS User Community

J:\IE\Projects\02_New Zealand\105200\Mackays_SiteLocationMaps\Mackays_SiteLocationMaps.aprx

CLIENT New Zealand Transport Agency	
PROJECT Weigh Right	
SCALE 1:5,000	@ A3
PROJECT MANAGER JD	PROJECT CODE IZ105200
PROJECT DIRECTOR BW	DRAWN NR
	DATE 12/6/2019

Mackays - Site Location Figures

B - Ōtaki





Source: Esri, DigitalGlobe, GeoEye, Earthstar Geographics, CNES/Airbus DS, USDA, USGS, AeroGRID, IGN, and the GIS User Community

J:\IE\Projects\02_New Zealand\12105200\Mackays_SiteLocationMaps\Mackays_SiteLocationMaps.aprx

CLIENT New Zealand Transport Agency	
PROJECT Weigh Right	
SCALE 1:4,000	PROJECT CODE IZ105200
PROJECT MANAGER JD	DRAWN NR
PROJECT DIRECTOR BW	DATE 12/6/2019

Mackays - Site Location Figures

C - Peka Peka Interchange





J:\IE\Projects\02_New Zealand\105200\Mackays - Site Location Maps\Mackays - Site Location Maps.aprx

Source: Esri, DigitalGlobe, GeoEye, Earthstar Geographics, CNES/Airbus DS, USDA, USGS, AeroGRID, IGN, and the GIS User Community

CLIENT New Zealand Transport Agency	
PROJECT Weigh Right	
SCALE 1:4,000	@ A3
PROJECT MANAGER JD	PROJECT CODE I2105200
PROJECT DIRECTOR BW	DRAWN NR
	DATE 12/6/2019

Mackays - Site Location Figures D - Te Moana Road





J:\IE\Projects\02_New Zealand\105200\Mackays_SiteLocationMaps\Mackays_SiteLocationMaps.aprx

Source: Esri, DigitalGlobe, GeoEye, Earthstar Geographics, CNES/Airbus DS, USDA, USGS, AeroGRID, IGN, and the GIS User Community

CLIENT New Zealand Transport Agency	
PROJECT Weigh Right	
SCALE 1:4,000	PROJECT CODE IZ105200
PROJECT MANAGER JD	DRAWN NR
PROJECT DIRECTOR BW	DATE 12/6/2019

Mackays - Site Location Figures

E - Kapiti Road



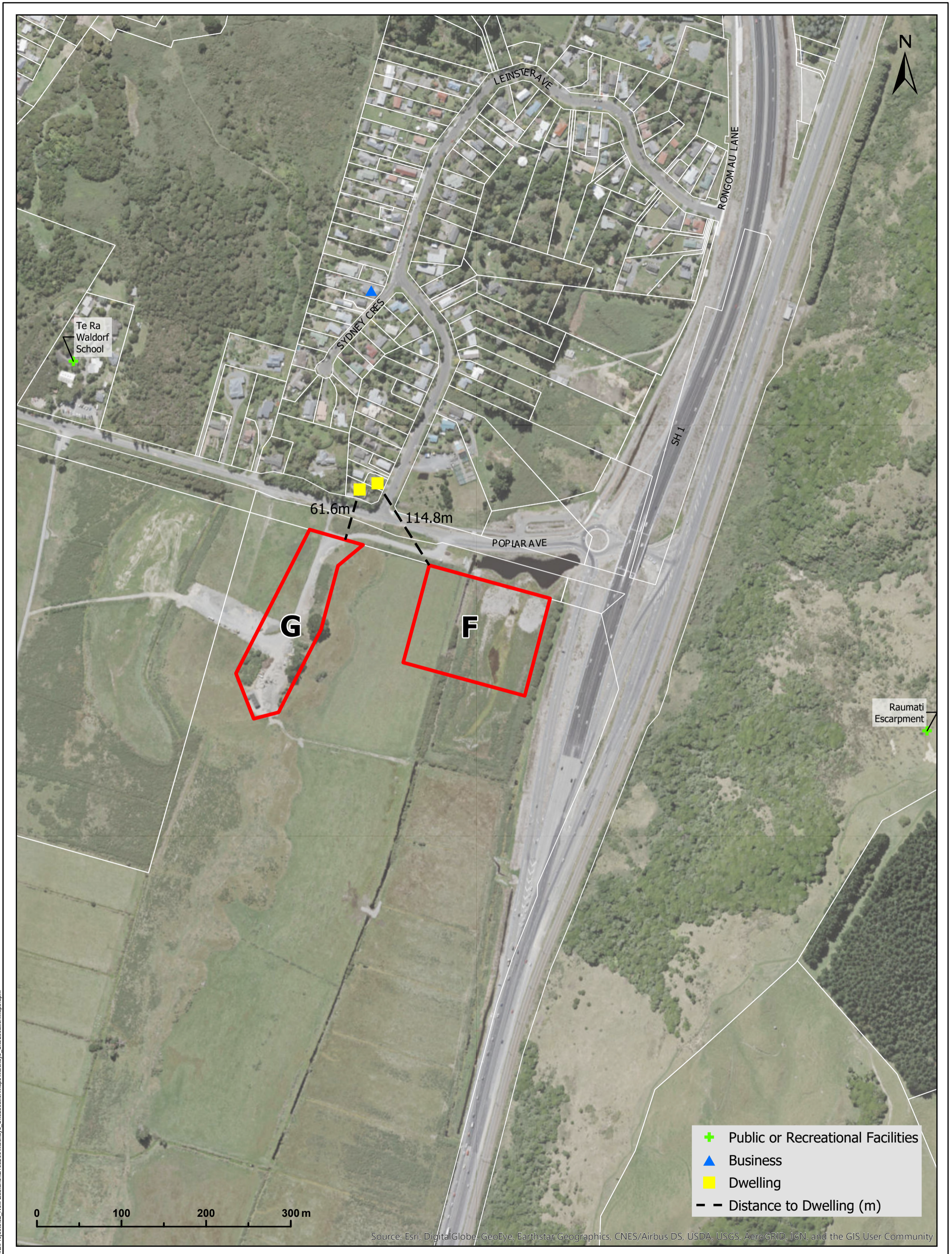

J:\IE\Projects\02_New Zealand\105200\Mackays_SiteLocationMaps\Mackays_SiteLocationMaps.aprx

CLIENT New Zealand Transport Agency	
PROJECT Weigh Right	
SCALE 1:4,000 @ A3	PROJECT CODE IZ105200
PROJECT MANAGER JD	DRAWN NR
PROJECT DIRECTOR BW	DATE 12/6/2019

Mackays - Site Location Figures
F - Poplar Avenue East
G - Poplar Avenue West





Source: Esri, DigitalGlobe, GeoEye, Earthstar Geographics, CNES/Airbus DS, USDA, USGS, AeroGRID, IGN, and the GIS User Community

J:\IEI\Projects\02_New Zealand\105200\Mackays_SiteLocation\Maps\Mackays_SiteLocationMaps.aprx

CLIENT New Zealand Transport Agency	
PROJECT Weigh Right	
SCALE 1:5,000	PROJECT CODE IZ105200 @ A3
PROJECT MANAGER JD	DRAWN NR
PROJECT DIRECTOR BW	DATE 12/6/2019

Mackays - Site Location Figures
H - Whareroa Farm (Emerald Glen Road)
I - QEII Park



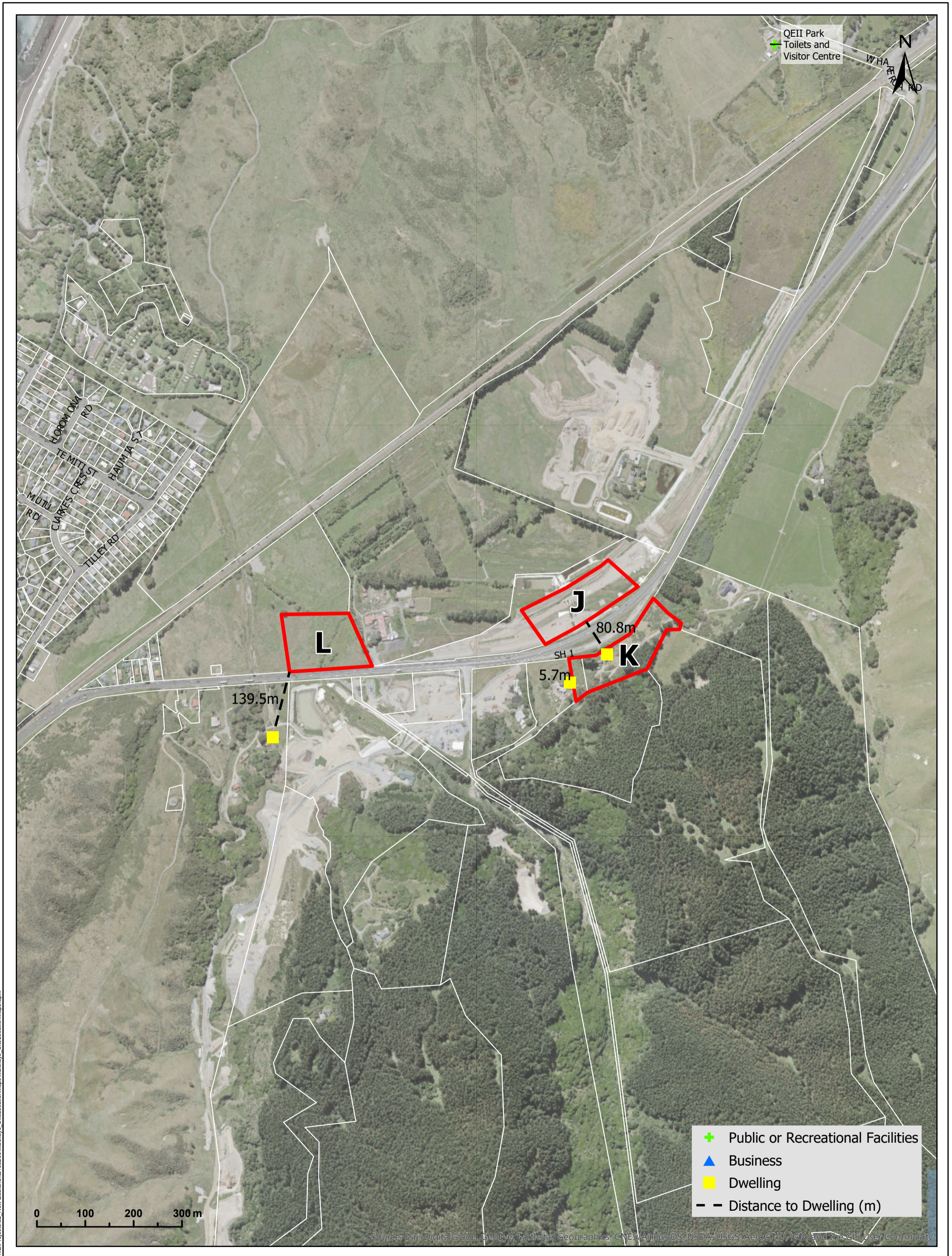

J:\IE\Projects\02_New Zealand\105200\Mackays_SiteLocationMaps\Mackays_SiteLocationMaps.aprx

CLIENT New Zealand Transport Agency	
PROJECT Weigh Right	
SCALE 1:7,000	@ A3
PROJECT MANAGER JD	PROJECT CODE IZ105200
PROJECT DIRECTOR BW	DRAWN NR
	DATE 12/6/2019

Mackays - Site Location Figures
J - Sang Sue Corner North
L - Paekākāriki Interchange
K - Sang Sue Corner South



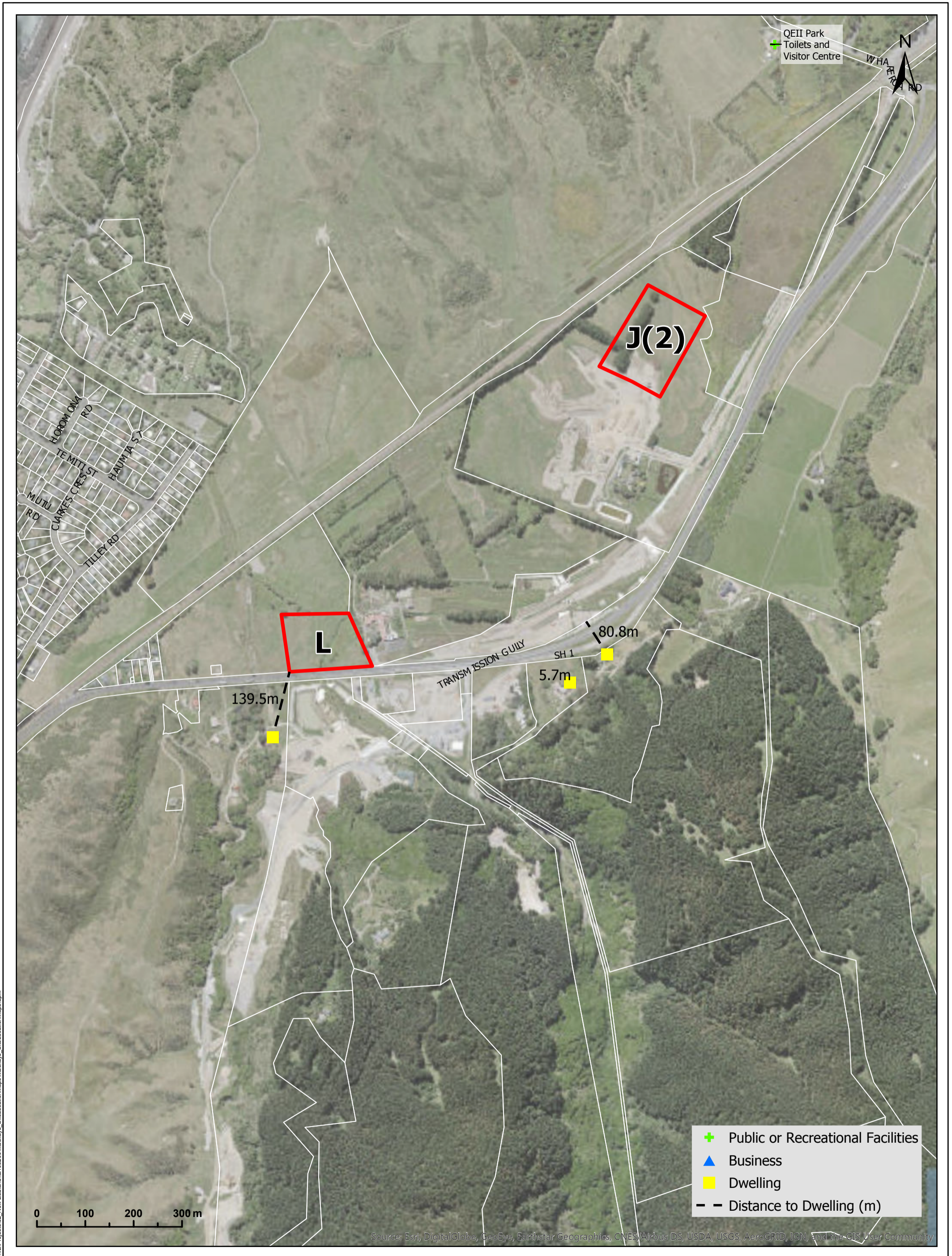

Source: Esri, DigitalGlobe, GeoEye, Earthstar Geographics, CNES/Airbus DS, USDA, USGS, AeroGRID, IGN, and the GIS User Community

J:\IE\Projects\02_New Zealand\105200\Mackays_SiteLocationMaps\Mackays_SiteLocationMaps.aprx

CLIENT New Zealand Transport Agency	
PROJECT Weigh Right	
SCALE 1:7,000	@ A3
PROJECT MANAGER JD	PROJECT CODE IZ105200
PROJECT DIRECTOR BW	DRAWN JCT
	DATE 24/01/2020

Mackays - Site Location Figures
L - Paekākāriki Interchange
J(2) - Kāpiti





J:\IEI\Projects\02_New Zealand\105200\Mackays_SiteLocation\Maps\Mackays_SiteLocation\Maps.aprx

CLIENT New Zealand Transport Agency	
PROJECT Weigh Right	
SCALE 1:4,000 @ A3	PROJECT CODE IZ105200
PROJECT MANAGER JD	DRAWN JCT
PROJECT DIRECTOR BW	DATE 23/01/2020

Mackays - Site Location Figures
M - Plimmerton (Existing Weigh Station)





J:\IE\Projects\02_New Zealand\105200\Mackays_SiteLocationMaps\Mackays_SiteLocationMaps.aprx

Source: Esri, DigitalGlobe, GeoEye, Earthstar Geographics, CNES/Airbus DS, USDA, USGS, AeroGRID, IGN, and the GIS User Community

CLIENT New Zealand Transport Agency	
PROJECT Weigh Right	
SCALE 1:4,000	@ A3
PROJECT MANAGER JD	PROJECT CODE IZ105200
PROJECT DIRECTOR BW	DRAWN JCT
	DATE 23/01/2020

Mackays - Site Location Figures
N - Lane's Flat (Current TG Site Office)

