

NOTE:

The full length of shared path to be lit to P3 standards. Lighting approach and products to be confirmed with Te Ara Tupua Alliance.

Car park lighting to be confirmed by Te Ara Tupua Alliance. Lights to achieve P3 Lighting

Existing path connection to the Esplanade, to be retained and protected.

Traffic calming measure for cyclist turn-in. Treatment to be confirmed by Te Ara Tupua Alliance

Existing road edge, to be retained and protected.

Existing gravel path, to be retained and protected

LN Make good lawn. Wherever affected by construction. Min grade of 1.20.

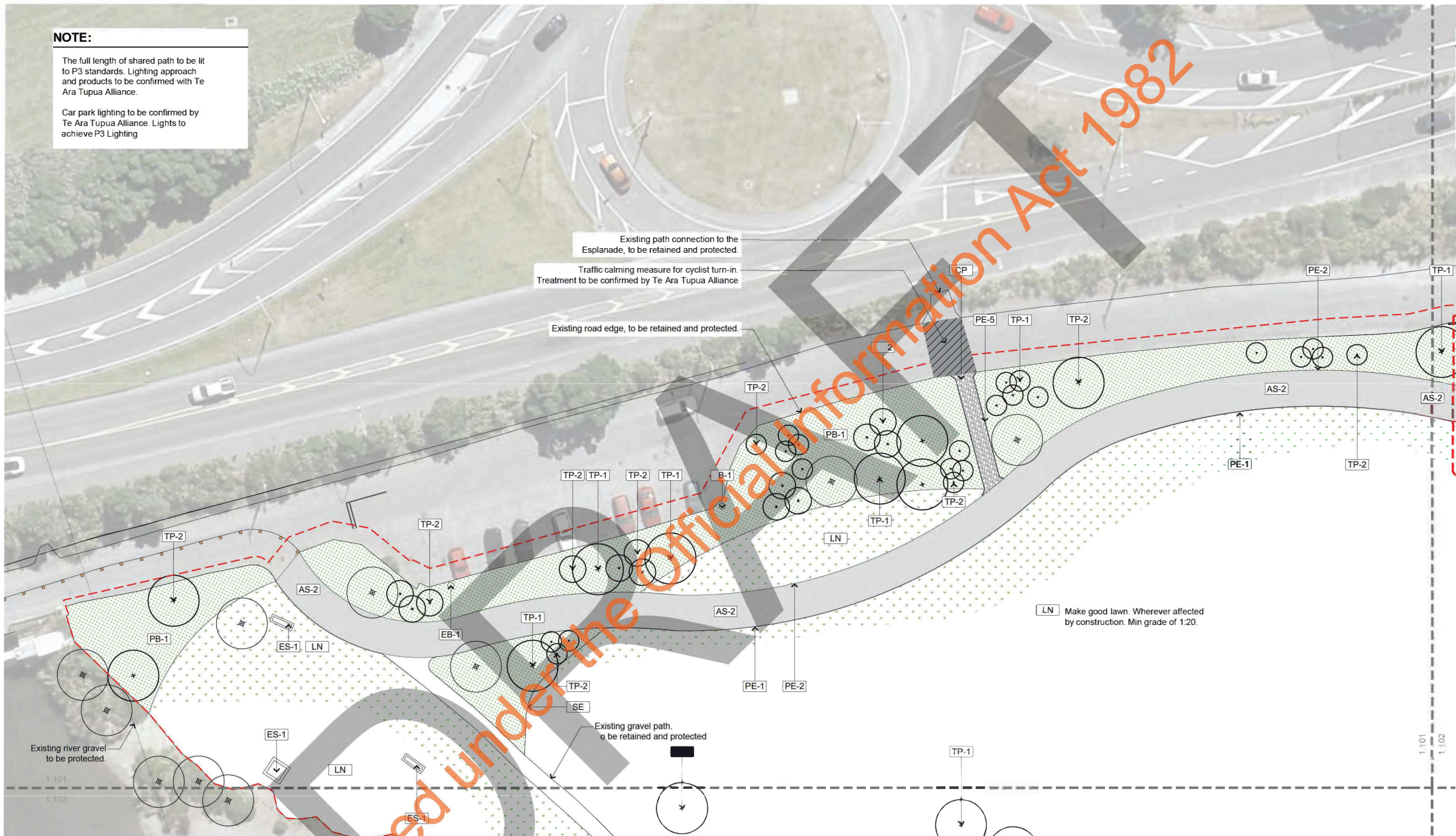

General Arrangement Key

- Tree - Existing to Remain
- Tree - Existing to Remove
- Tree - Proposed
- Extent of Works Boundary
- Property Boundary
- Boulder
- Lawn
- Gravel
- Sand
- Existing gravel
- Reinforced Grass
- Compacted Pebble
- Asphaltic Surface
- Concrete Surface
- Wood Decking

Notes

1.

DESIGN RELEASED FOR PUBLIC INFORMATION.
DESIGN INFORMATION IS SUBJECT TO CHANGE PRIOR TO THE COMPLETION OF PROJECT WORKS

Isthmus.

AKL 09 309 9442 | WTN 04 499 9832 | CHC 27 553 3495
www.isthmus.co.nz

Client
AECOM

Job Name
HTPR Eastern Reserve

Scale
1:200
@A1
1:400
@A3

Job No.
4400

North

Drawing Title
General Arrangement - Sheet 1

Drawing Number
1.101

Revision
A
Issued For
Construction

No.	Description	Date
A	IFC	18.11.22
1	Detailed Design	22.06.21
-	Detailed Design - 90%	16.06.21

1:101
1:102

NOTE:

The full length of shared path to be lit to P3 standards. Lighting approach and products to be confirmed with Te Ara Tupua Alliance.

Car park lighting to be confirmed by Te Ara Tupua Alliance. Lights to achieve P3 Lighting

Sheet 5 - Refer 2/1.104

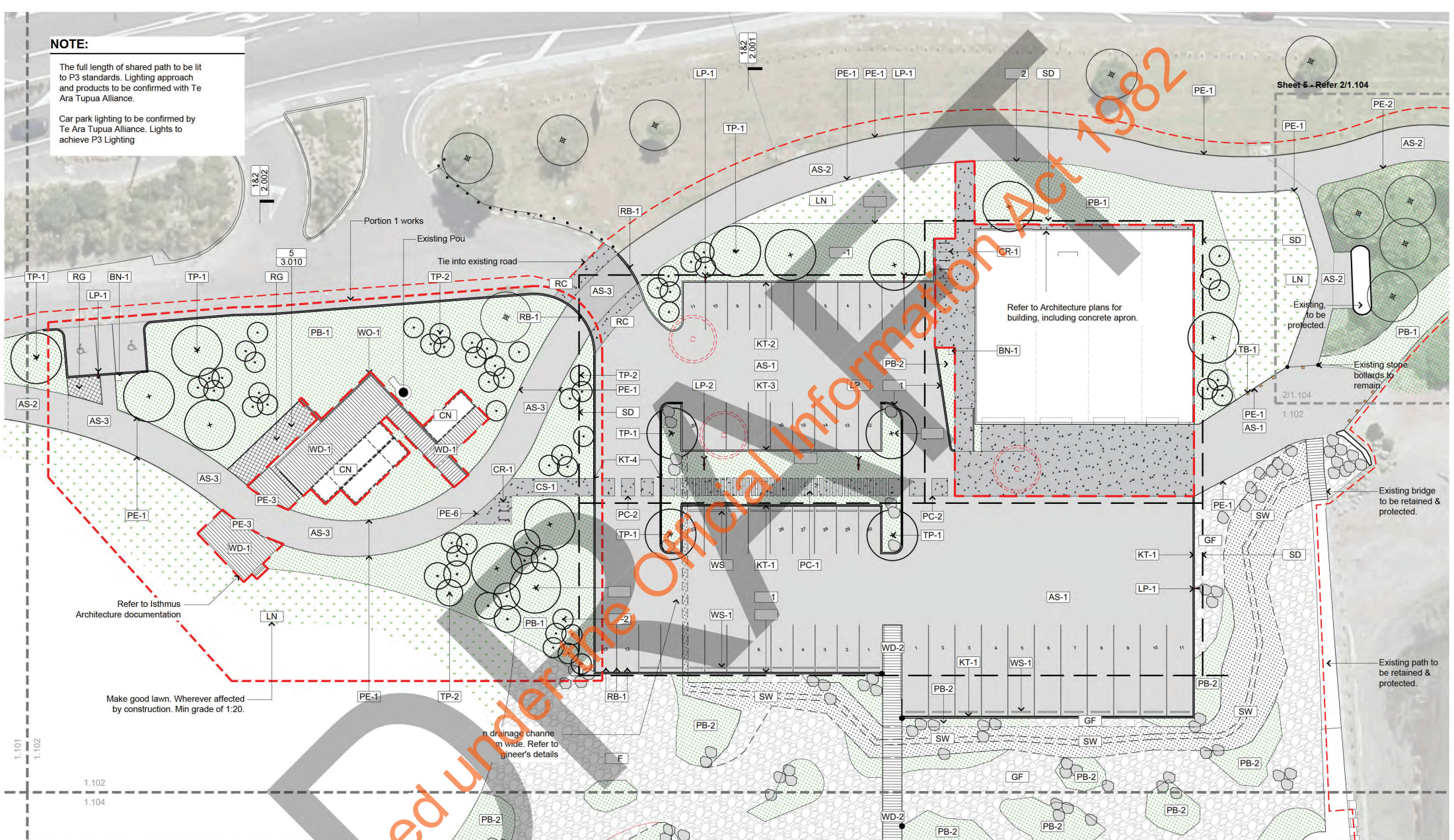

General Arrangement Key

- Tree - Existing to Remain
- Tree - Existing to Remove
- Tree - Proposed
- Extent of Works Boundary
- Property Boundary
- Boulder
- Grass
- Reinforced Grass
- Compacted Pebble
- Asphaltic Surface
- Concrete Surface
- Wood Decking

Notes
1.

DESIGN RELEASED FOR PUBLIC INFORMATION.
DESIGN INFORMATION IS SUBJECT TO CHANGE PRIOR TO THE COMPLETION OF PROJECT WORKS

Isthmus.
AKL 09 309 9442 | WTN 04 499 9832 | CHC 27 553 3495
www.isthmus.co.nz

Client **AECOM**
Job Name **HTPR Eastern Reserve**

Scale 1:200 @A1, 1:400 @A3
Drawing Title **General Arrangement - Sheet 2**

A	IFC	Section 9(2)(a)	18.11.22
1	Detailed Design		22.06.21
-	Detailed Design - 90%		16.06.21
No.	Description	Date	

Job No. 4400
Drawing Number 1.102
Revision A
Issued For Construction

North

Do not scale. Verify dimensions on site before commencing any work. COPYRIGHT ISTHMUS GROUP LIMITED

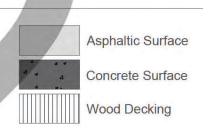
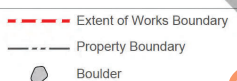
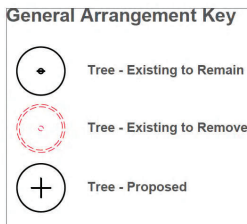

Notes
1.

DESIGN RELEASED FOR PUBLIC INFORMATION.
DESIGN INFORMATION IS SUBJECT TO CHANGE PRIOR
TO THE COMPLETION OF PROJECT WORKS

Isthmus.
AKL 09 309 9442 | WTN 04 499 9832 | CHC 27 553 3495
www.isthmus.co.nz

Client
AECOM

Job Name
HTPR Eastern Reserve

Scale
1:200 @A1
1:400 @A3

Job No.
4400

North

Drawing Title
General Arrangement - Sheet 3

Drawing Number
1.103

Revision
A

Issued For
Construction

No.	Description	Date
A	IFC	18.11.22
1	Detailed Design	22.06.21
-	Detailed Design - 90%	16.06.21

Do not scale. Verify dimensions on site before commencing any work. COPYRIGHT ISTHMUS GROUP LIMITED

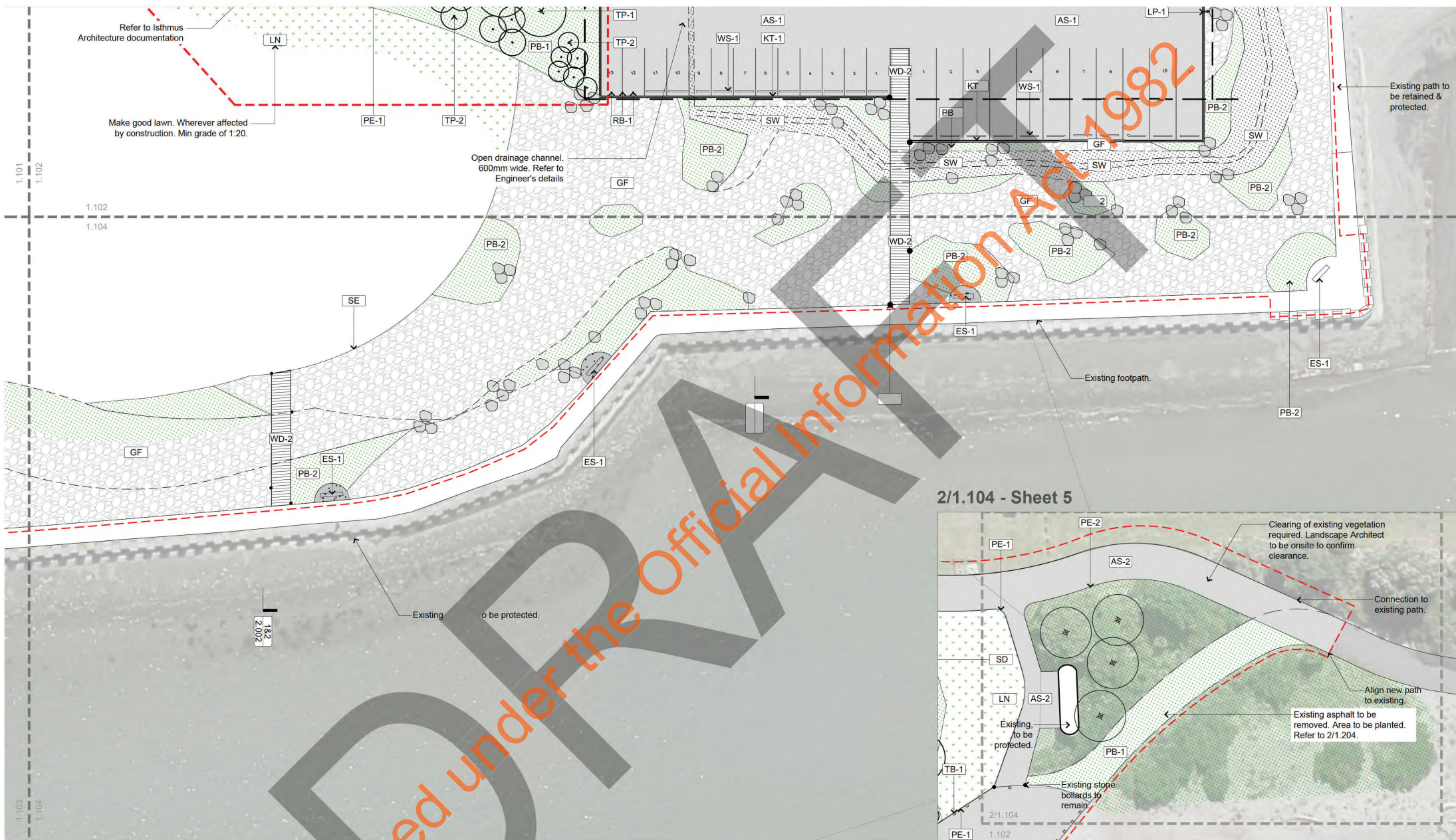

2/1.104 - Sheet 5

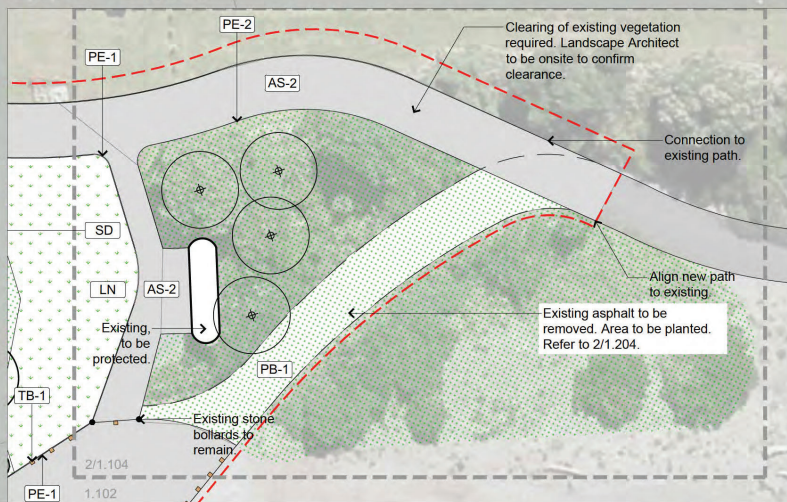

General Arrangement Key

- Extent of Works Boundary
- Property Boundary
- Tree - Existing to Remain
- Tree - Existing to Remove
- Tree - Proposed
- Lawn
- Existing grass
- Reinforced Grass
- Compacted Pebble
- Asphaltic Surface
- Concrete Surface
- Wood Decking
- Boulder
- Open drainage channel
- Existing footpath
- Existing to be protected

Notes

1.

DESIGN RELEASED FOR PUBLIC INFORMATION.
 DESIGN INFORMATION IS SUBJECT TO CHANGE PRIOR
 TO THE COMPLETION OF PROJECT WORKS

Isthmus.

AKL 09 309 9442 | WTN 04 499 9832 | CHC 27 553 3495
 www.isthmus.co.nz

Client
AECOM

Job Name
HTPR Eastern Reserve

No.	Description	Date
A	IFC Section 9(2)(a)	18.11.22
1	Detailed Design	22.06.21
-	Detailed Design - 90%	16.06.21

Scale
 1:200 @A1
 1:400 @A3
 1:800 @A3

Job No.
4400
 North

Drawing Title
General Arrangement - Sheet 4

Drawing Number
1.104
 Revision
A
 Issued For
Construction