

FOR CONSENT

0	FOR CONSENT	AF	DGA	GAP	29.08.12	
B	FINAL SCHEME ASSESSMENT	ALP	DGA	CMG	10.05.12	
A	FOR INFORMATION	AMW	BSE	DGA	17.10.11	
No	Revision	Note: * indicates signatures on original issue of drawing or last revision of drawing	Drawn	Checked	Approved	Date



DO NOT SCALE	Drawn AMW	Designed KGA
<small>This drawing has been prepared for the benefit of the NZ Transport Agency (NZTA). No liability is accepted by these companies or any employee or sub-consultant of these companies with respect to its use by any other person. This disclaimer shall apply notwithstanding that the drawing may be made available to other persons for an application for permission or approval or to fulfil a legal requirement.</small>	Drafting Check NJD	Design Check DGA
	Approved GARY PAYNE	
	Date 29.08.12	
	A1 Scale	<small>This Drawing must not be used for Construction unless signed as Approved</small>
	A3 Scale	A3 HALF SIZE SHOWN

Client	NEW ZEALAND TRANSPORT AGENCY
Project	SH1 REGION 11 RP350 3.92 RP365 2.11
Title	MAIN SOUTH ROAD FOUR LANING SIGNAGE PLAN- SHEET 1 OF 8
Drawing No:	62236-A-C501
Rev:	0

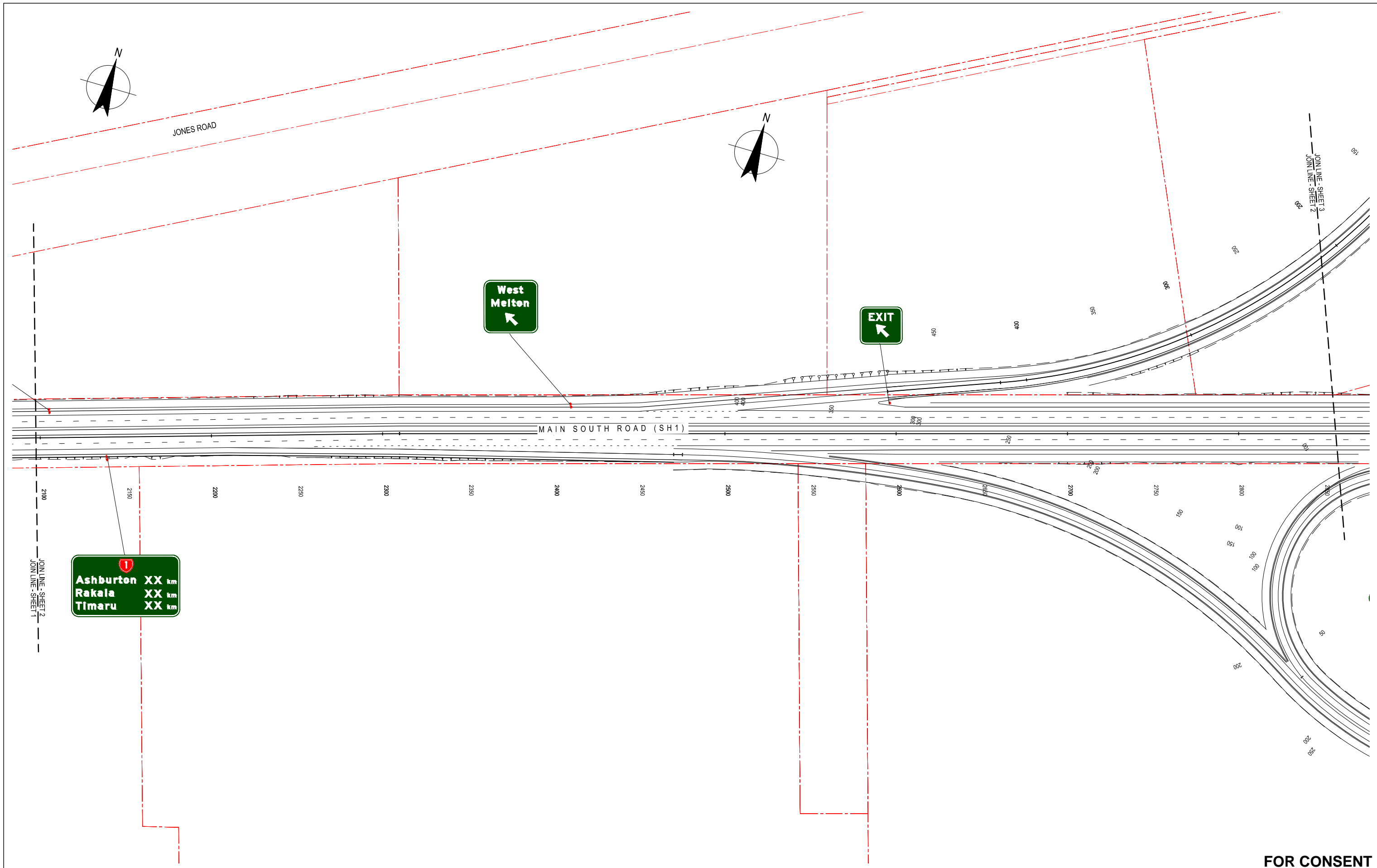

FOR CONSENT

0	FOR CONSENT	AF	DGA	GAP	29.08.12	
B	FINAL SCHEME ASSESSMENT	ALP	DGA	CMG	10.05.12	
A	FOR INFORMATION	AMW	BSE	DGA	17.10.11	
No	Revision	Note: * indicates signatures on original issue of drawing or last revision of drawing	Drawn	Checked	Approved	Date



NZ TRANSPORT AGENCY
WAKA KOTAHI



DO NOT SCALE
This drawing has been prepared for the benefit of the NZ Transport Agency (NZTA). No liability is accepted by these companies or any employee or sub-consultant of these companies with respect to its use by any other person.
This disclaimer shall apply notwithstanding that the drawing may be made available to other persons for an application for permission or approval or to fulfil a legal requirement.

Drawn	AMW	Designed	KGA
Drafting Check	NJD	Design Check	DGA
Approved	GARY PAYNE		
Date	29.08.12		
A1 Scale	This Drawing must not be used for Construction unless signed as Approved		
A3 Scale	1:2000 (A3)		

Client	NEW ZEALAND TRANSPORT AGENCY
Project	SH1 REGION 11 RP350 3.92 RP365 2.11
Title	MAIN SOUTH ROAD FOUR LANING SIGNAGE PLAN - SHEET 2 OF 8
Drawing No:	62236-A-C502
Rev:	0

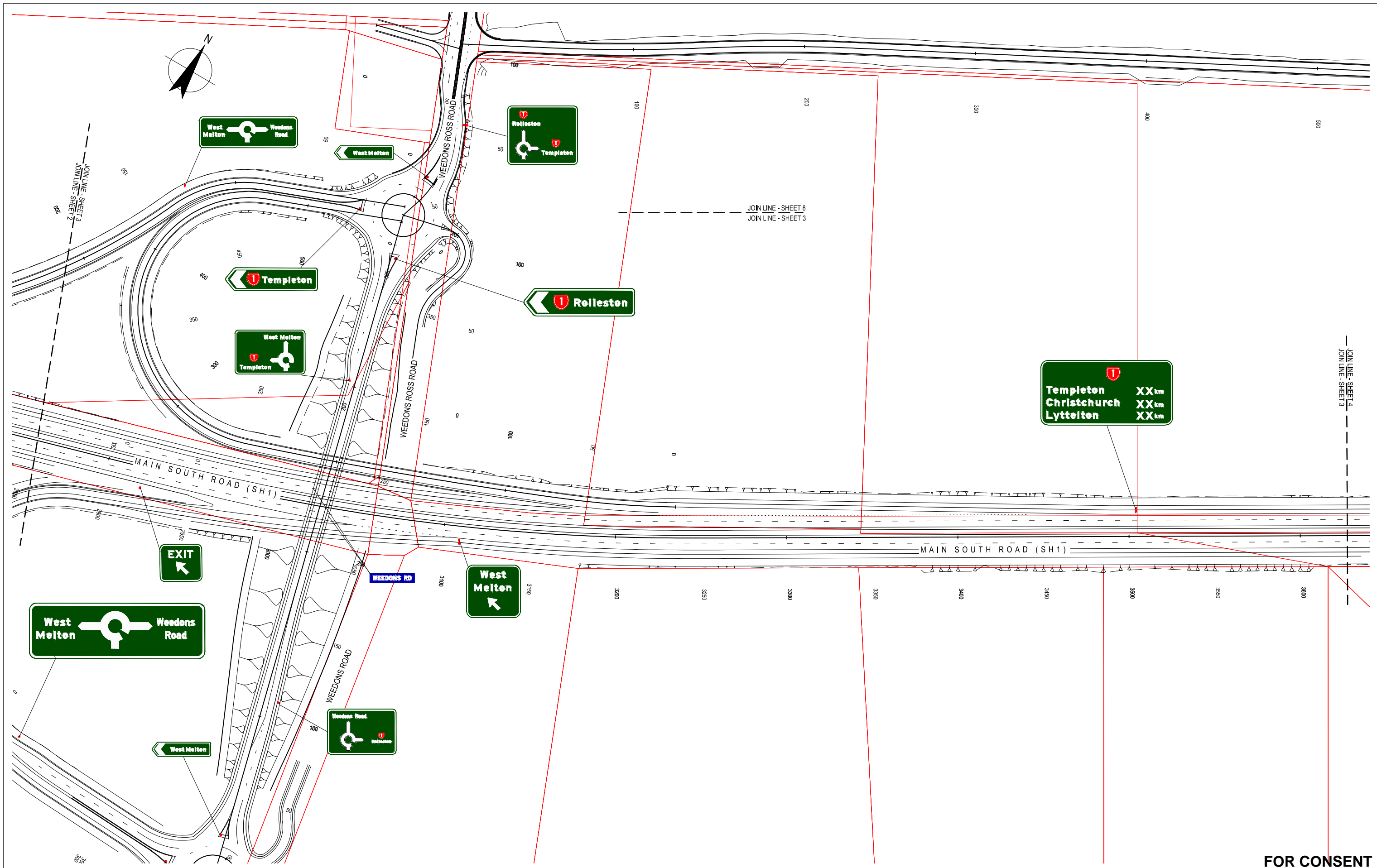

FOR CONSENT

0	FOR CONSENT	AF	DGA	GAP	29.08.12	
B	FINAL SCHEME ASSESSMENT	ALP	DGA	CMG	10.05.12	
A	FOR INFORMATION	AMW	BSE	DGA	17.10.11	
No	Revision	Note: * indicates signatures on original issue of drawing or last revision of drawing	Drawn	Checked	Approved	Date



NZ TRANSPORT AGENCY
WAKA KOTAHI



DO NOT SCALE

This drawing has been prepared for the benefit of the NZ Transport Agency (NZTA). No liability is accepted by these companies or any employee or sub-consultant of these companies with respect to its use by any other person. This disclaimer shall apply notwithstanding that the drawing may be made available to other persons for an application for permission or approval or to fulfil a legal requirement.

Drawn	AMW	Designed	KGA
Drafting Check	NJD	Design Check	DGA
Approved	GARY PAYNE		
Date	29.08.12		
A1 Scale	This Drawing must not be used for Construction unless signed as Approved		
A3 Scale	1:2000 (A3)		

Client	NEW ZEALAND TRANSPORT AGENCY		
Project	SH1 REGION 11 RP350 3.92 RP365 2.11		
	MAIN SOUTH ROAD FOUR LANING		
Title	SIGNAGE PLAN - SHEET 3 OF 8		
Drawing No:	62236-A-C503		Rev: 0

JONES ROAD

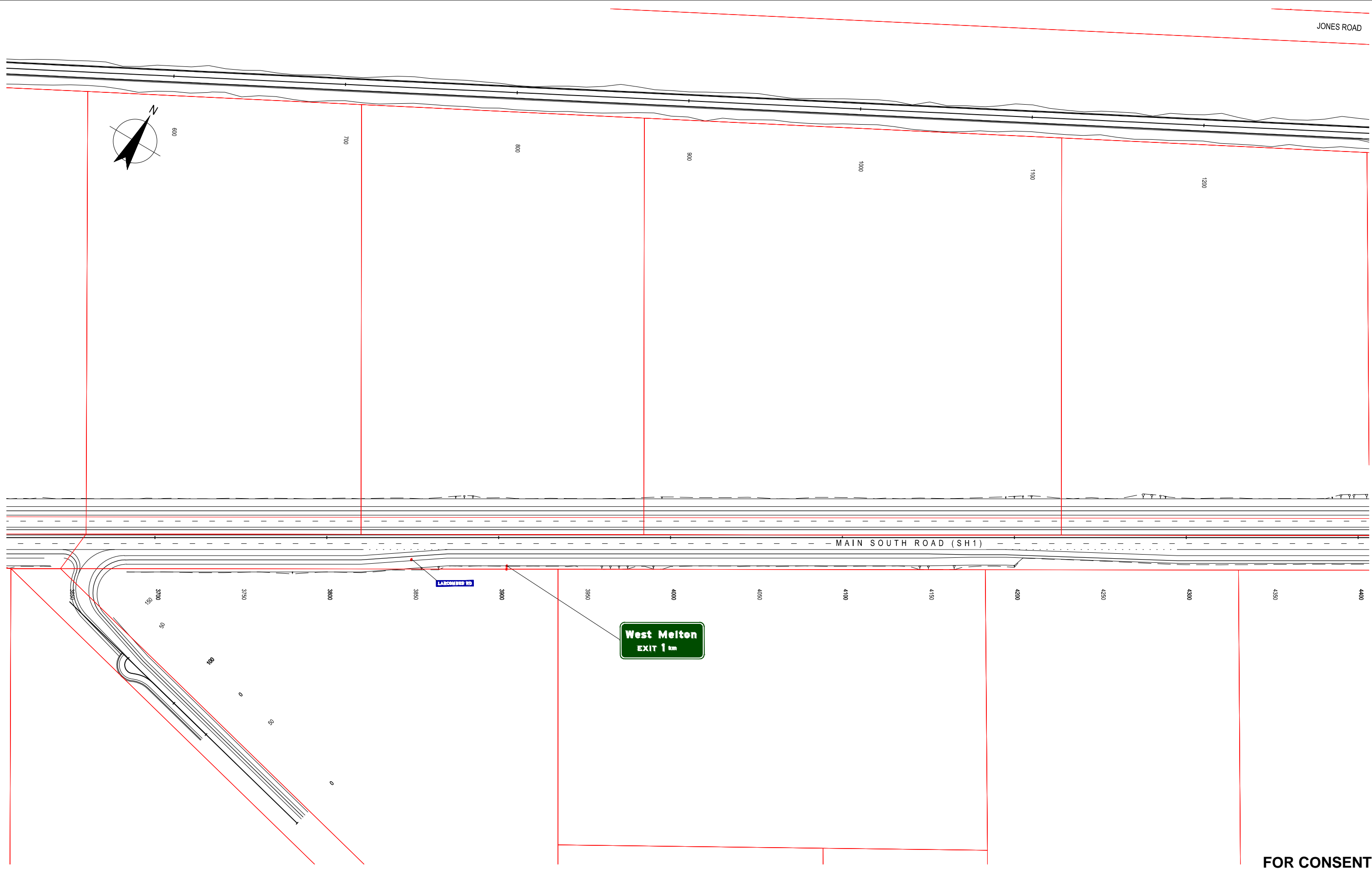
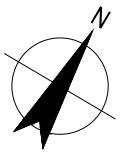

FOR CONSENT

0	FOR CONSENT	AF	DGA	GAP	29.08.12	
B	FINAL SCHEME ASSESSMENT	ALP	DGA	CMG	10.05.12	
A	FOR INFORMATION	AMW	BSE	DGA	17.10.11	
No	Revision	Note: * indicates signatures on original issue of drawing or last revision of drawing	Drawn	Checked	Approved	Date



DO NOT SCALE
 This drawing has been prepared for the benefit of the NZ Transport Agency (NZTA). No liability is accepted by these companies or any employee or sub-consultant of these companies with respect to its use by any other person.
 This disclaimer shall apply notwithstanding that the drawing may be made available to other persons for an application for permission or approval or to fulfil a legal requirement.

Drawn	AMW	Designed	KGA
Drafting Check	NJD	Design Check	DGA
Approved	GARY PAYNE		
Date	29.08.12		
A1 Scale	This Drawing must not be used for Construction unless signed as Approved		
A3 Scale	1:2000 (A3)		

Client	NEW ZEALAND TRANSPORT AGENCY		
Project	SH1 REGION 11 RP350 3.92 RP365 2.11		
Title	MAIN SOUTH ROAD FOUR LANING SIGNAGE PLAN - SHEET 4 OF 8		
Drawing No:	62236-A-C504		Rev: 0

JONES ROAD

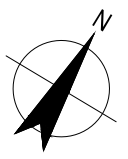

JOIN LINE - SHEET 5
JOIN LINE - SHEET 4

JOIN LINE - SHEET 6
JOIN LINE - SHEET 5

1300 1400 1500 1600 1700 1800 1900 2000

4400 4450 4500 4550 4600 4650 4700 4750 4800 4850 4900 4950 5000 5050 5100 5150

MAIN SOUTH ROAD (SH1)

BERKETT'S ROAD

West Melton
EXIT 2 km

FOR CONSENT

0	FOR CONSENT	AF	DGA	GAP	29.08.12
B	FINAL SCHEME ASSESSMENT	ALP	DGA	CMG	10.05.12
A	FOR INFORMATION	AMW	BSE	DGA	17.10.11
No	Revision	Drawn	Checked	Approved	Date
Note: * indicates signatures on original issue of drawing or last revision of drawing					



DO NOT SCALE
This drawing has been prepared for the benefit of the NZ Transport Agency (NZTA). No liability is accepted by these companies or any employee or sub-consultant of these companies with respect to its use by any other person.
This disclaimer shall apply notwithstanding that the drawing may be made available to other persons for an application for permission or approval or to fulfil a legal requirement.

Drawn	AMW	Designed	KGA
Drafting Check	NJD	Design Check	DGA
Approved	GARY PAYNE		
Date	29.08.12		
A1 Scale	This Drawing must not be used for Construction unless signed as Approved		
A3 Scale	1:2000 (A3)		

Client	NEW ZEALAND TRANSPORT AGENCY		
Project	SH1 REGION 11 RP350 3.92 RP365 2.11		
Title	MAIN SOUTH ROAD FOUR LANING SIGNAGE PLAN - SHEET 5 OF 8		
Drawing No:	62236-A-C505		Rev: 0

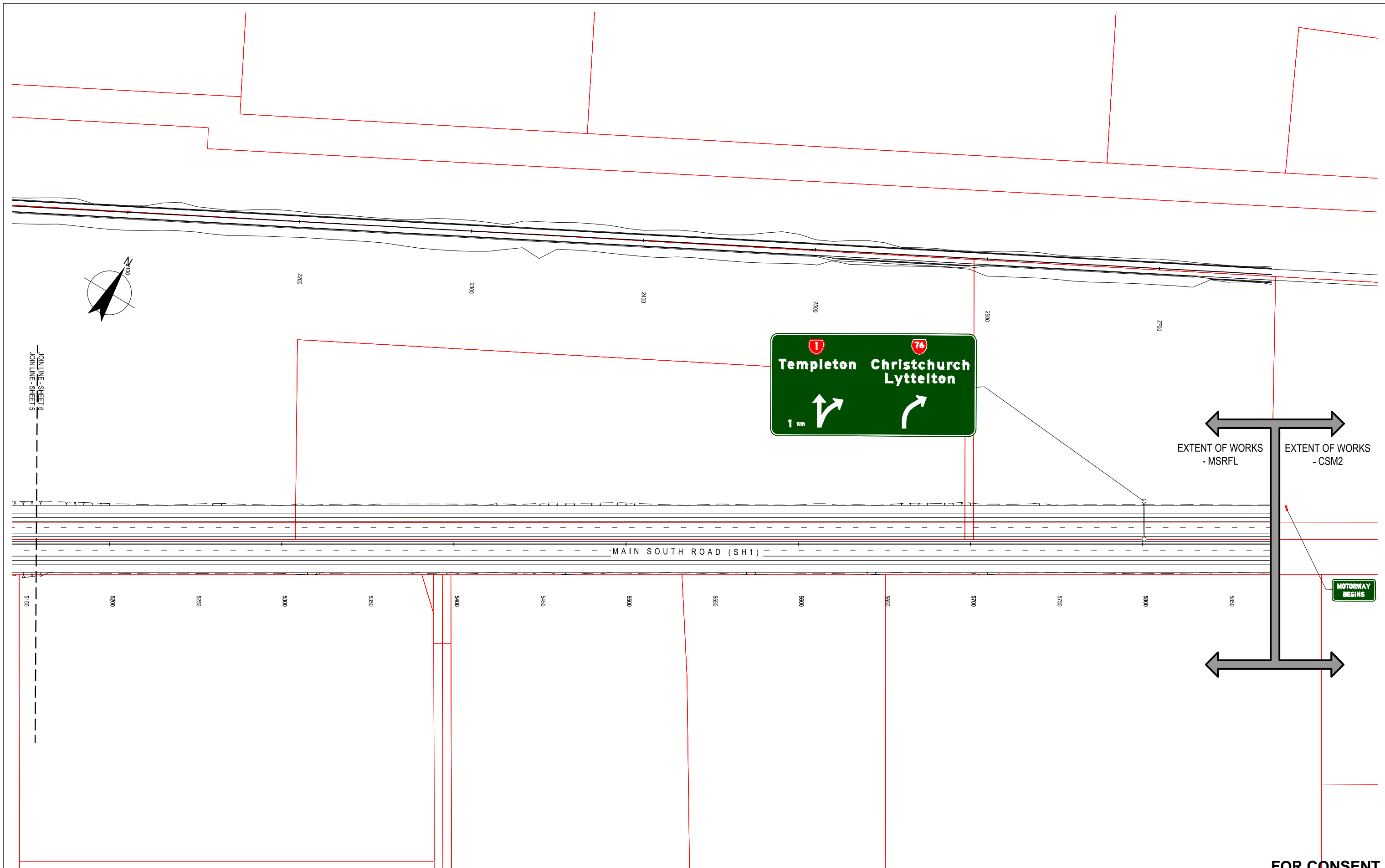

FOR CONSENT

No	Revision	Note: * indicates signatures on original issue of drawing or last revision of drawing	Drawn	Checked	Approved	Date
0	FOR CONSENT		AF	DGA	GAP	29.08.12
A	FINAL SCHEME ASSESSMENT		ALP	DGA	CMG	10.05.12
A	FOR INFORMATION		AMW	BSE	DGA	17.10.11



NZ TRANSPORT AGENCY
WAKA KOTAHI



DO NOT SCALE

This drawing has been prepared for the benefit of the NZ Transport Agency (NZTA). No liability is accepted by these companies or any employee or sub-consultant of these companies with respect to its use by any other person.
This disclaimer shall apply notwithstanding that the drawing may be made available to other persons for an application for permission or approval or to fulfil a legal requirement.

Drawn	AMW	Designed	KGA
Drafting Check	NJD	Design Check	DGA
Approved	GARY PAYNE		
Date	29.08.12		
A1 Scale	This Drawing must not be used for Construction unless signed as Approved		
A3 Scale	1:2000 (A3)		

Client	NEW ZEALAND TRANSPORT AGENCY
Project	SH1 REGION 11 RP350 3.92 RP365 2.11
Title	MAIN SOUTH ROAD FOUR LANING SIGNAGE PLAN - SHEET 6 OF 8
Drawing No:	62236-A-C506
Rev:	0

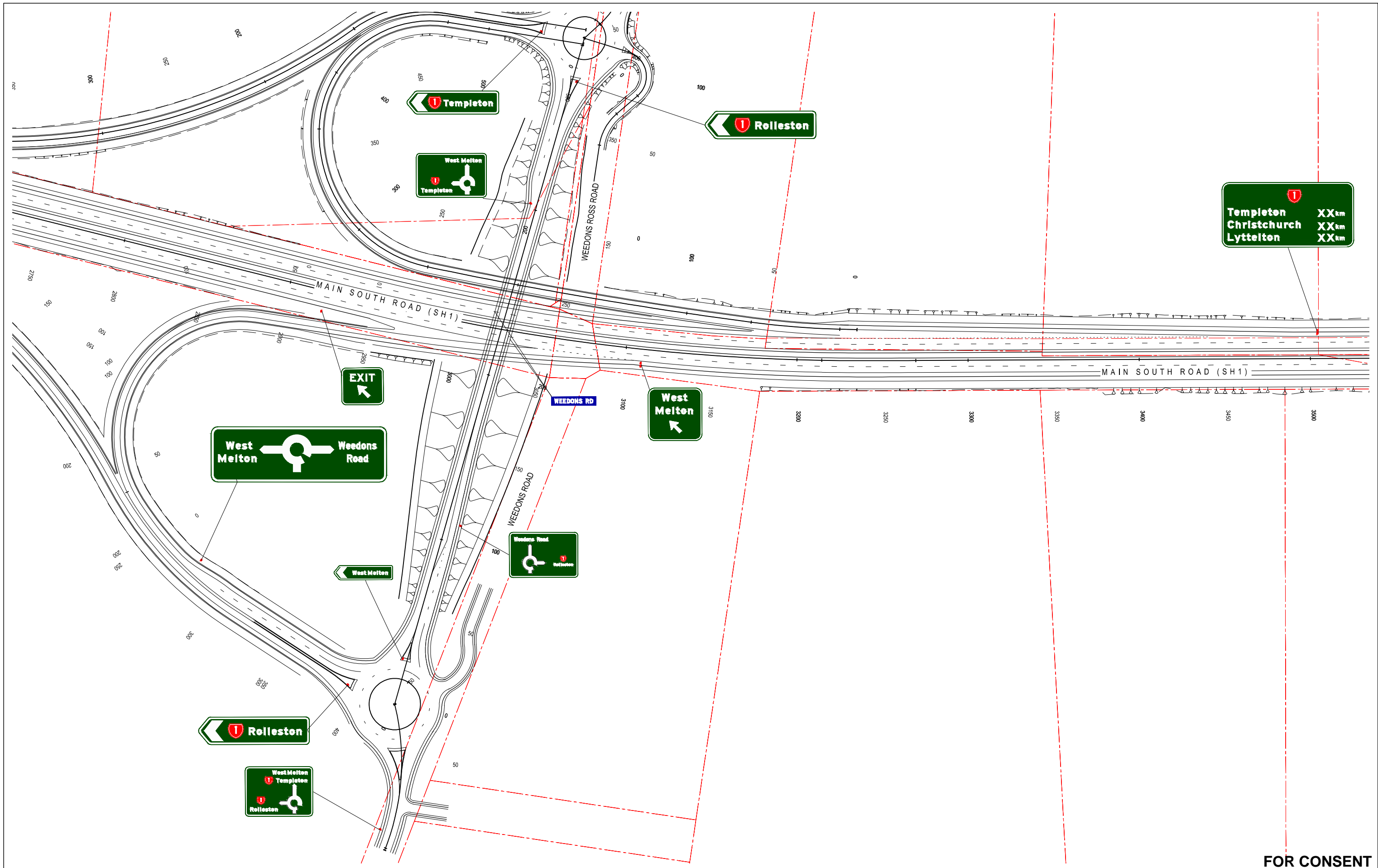

FOR CONSENT

No	Revision	Note: * indicates signatures on original issue of drawing or last revision of drawing	Drawn	Checked	Approved	Date
0	FOR CONSENT		AF	DGA	GAP	29.08.12
B	FINAL SCHEME ASSESSMENT		ALP	DGA	CMG	10.05.12
A	FOR INFORMATION		AMW	KGA	CMG	17.10.11



DO NOT SCALE
 This drawing has been prepared for the benefit of the NZ Transport Agency (NZTA). No liability is accepted by these companies or any employee or sub-consultant of these companies with respect to its use by any other person.
 This disclaimer shall apply notwithstanding that the drawing may be made available to other persons for an application for permission or approval or to fulfil a legal requirement.

Drawn	AMW	Designed	KGA
Drafting Check	NJD	Design Check	DGA
Approved	GARY PAYNE		
Date	29.08.12		
A1 Scale	This Drawing must not be used for Construction unless signed as Approved		
A3 Scale	1:2000 (A3)		

Client	NEW ZEALAND TRANSPORT AGENCY
Project	SH1 REGION 11 RP350 3.92 RP365 2.11
Title	MAIN SOUTH ROAD FOUR LANING SIGNAGE - SHEET 7 OF 8
Drawing No:	62236-A-C507
Rev:	0

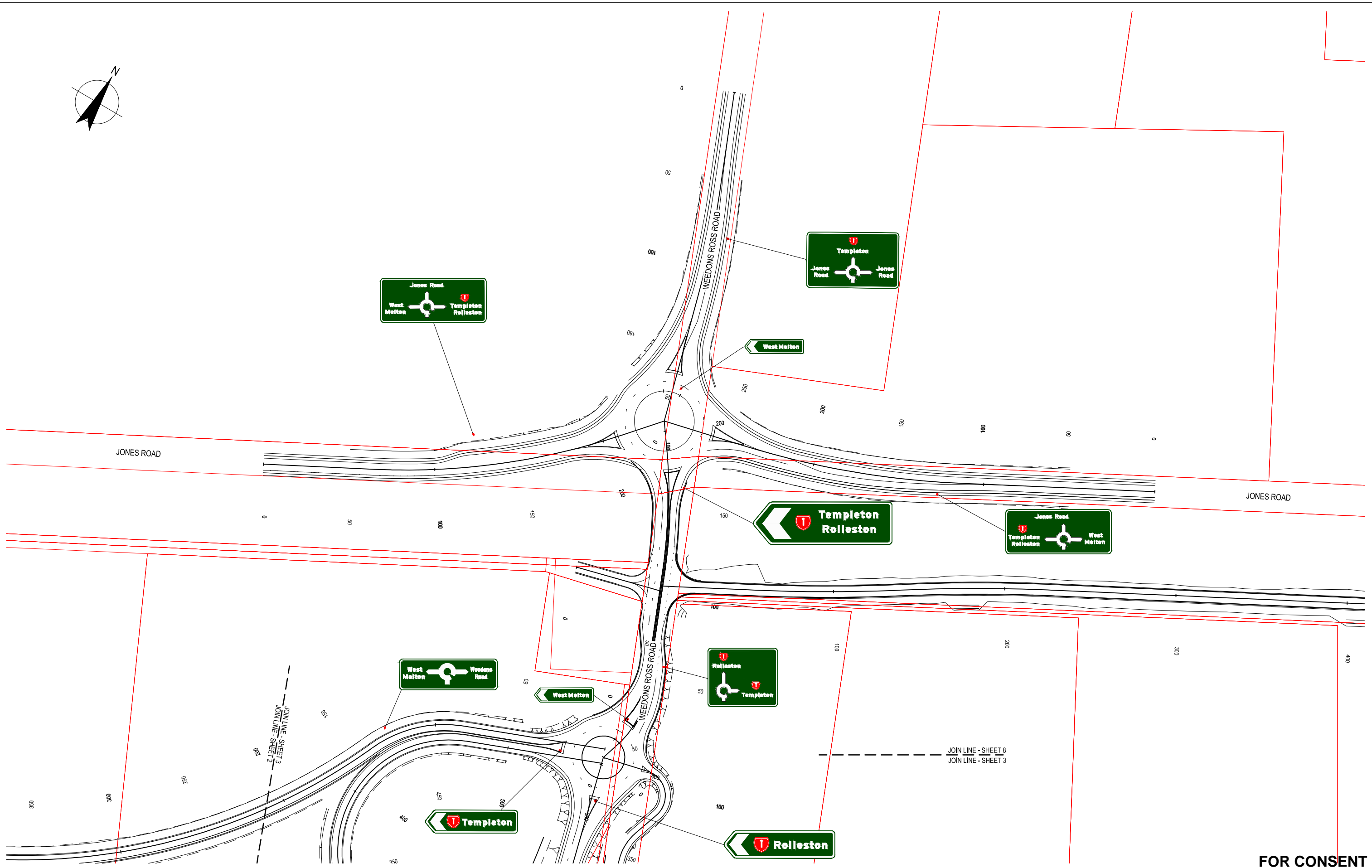

FOR CONSENT

No	Revision	Note: * indicates signatures on original issue of drawing or last revision of drawing	Drawn	Checked	Approved	Date
0	FOR CONSENT		AF	DGA	GAP	29.08.12
B	FINAL SCHEME ASSESSMENT		ALP	DGA	CMG	10.05.12
A	FOR INFORMATION		AMW	BSE	DGA	17.10.11



NZ TRANSPORT AGENCY
WAKA KOTAHĪ



DO NOT SCALE

This drawing has been prepared for the benefit of the NZ Transport Agency (NZTA). No liability is accepted by these companies or any employee or sub-consultant of these companies with respect to its use by any other person. This disclaimer shall apply notwithstanding that the drawing may be made available to other persons for an application for permission or approval or to fulfil a legal requirement.

Drawn	AMW	Designed	KGA
Drafting Check	NJD	Design Check	DGA
Approved	GARY PAYNE		
Date	29.08.12		
A1 Scale	This Drawing must not be used for Construction unless signed as Approved		
A3 Scale	1:2000 (A3)		

Client	NEW ZEALAND TRANSPORT AGENCY
Project	SH1 REGION 11 RP350 3.92 RP365 2.11
Title	MAIN SOUTH ROAD FOUR LANING SIGNAGE PLAN - SHEET 8 OF 8
Drawing No:	62236-A-C508
Rev:	0

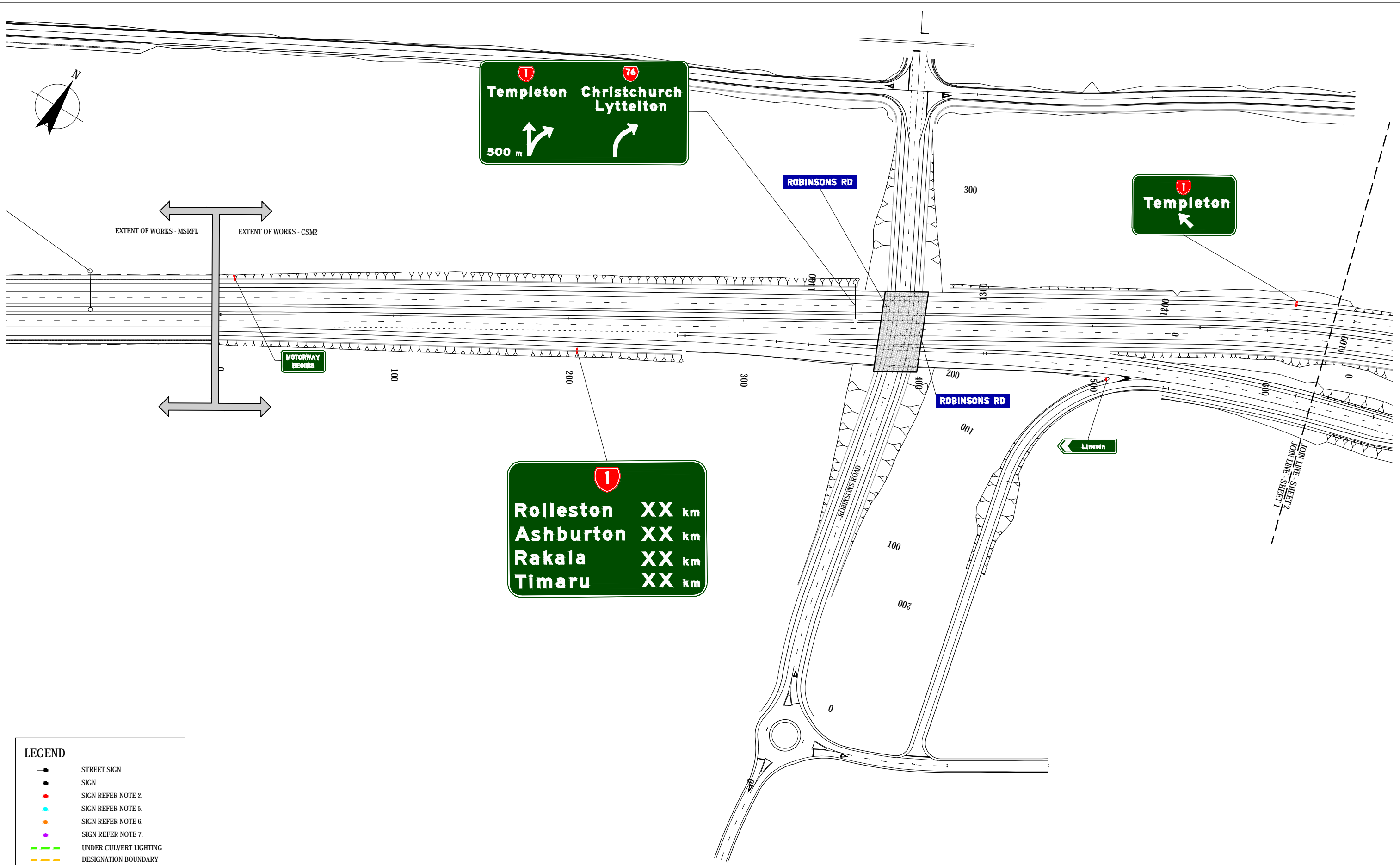

FOR CONSENT

No	Revision	Note: * indicates signatures on original issue of drawing or last revision of drawing	Drawn	Checked	Approved	Date
0	FOR CONSENT		AF	DGA	GAP	29.08.12
B	FOR INFORMATION		AF	DGA	CG	01.05.12
A	FOR INFORMATION		SP	DGA	CG	14.10.11



DO NOT SCALE

This drawing has been prepared for the benefit of the NZ Transport Agency (NZTA). No liability is accepted by these companies or any employee or sub-consultant of these companies with respect to its use by any other person. This disclaimer shall apply notwithstanding that the drawing may be made available to other persons for an application for permission or approval or to fulfil a legal requirement.

Drawn	SP	Designed	SP
Drafting Check	DGA	Design Check	DGA
Approved	GARY PAYNE		
Date	29.08.12		
A1 Scale	This Drawing must not be used for Construction unless signed as Approved		
A3 Scale	1:2000		

Client	NEW ZEALAND TRANSPORT AGENCY		
Project	SH1 REGION 11 RP350/3.92 TO RP365/2.11		
Title	CHRISTCHURCH SOUTHERN MOTORWAY 2 SIGNAGE PLAN - SHEET 1 OF 17		
Drawing No:	62236-B-C501		Rev: 0

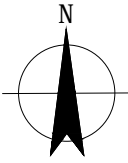

LEGEND	
	STREET SIGN
	SIGN
	SIGN REFER NOTE 2.
	SIGN REFER NOTE 5.
	SIGN REFER NOTE 6.
	SIGN REFER NOTE 7.
	UNDER CULVERT LIGHTING
	DESIGNATION BOUNDARY

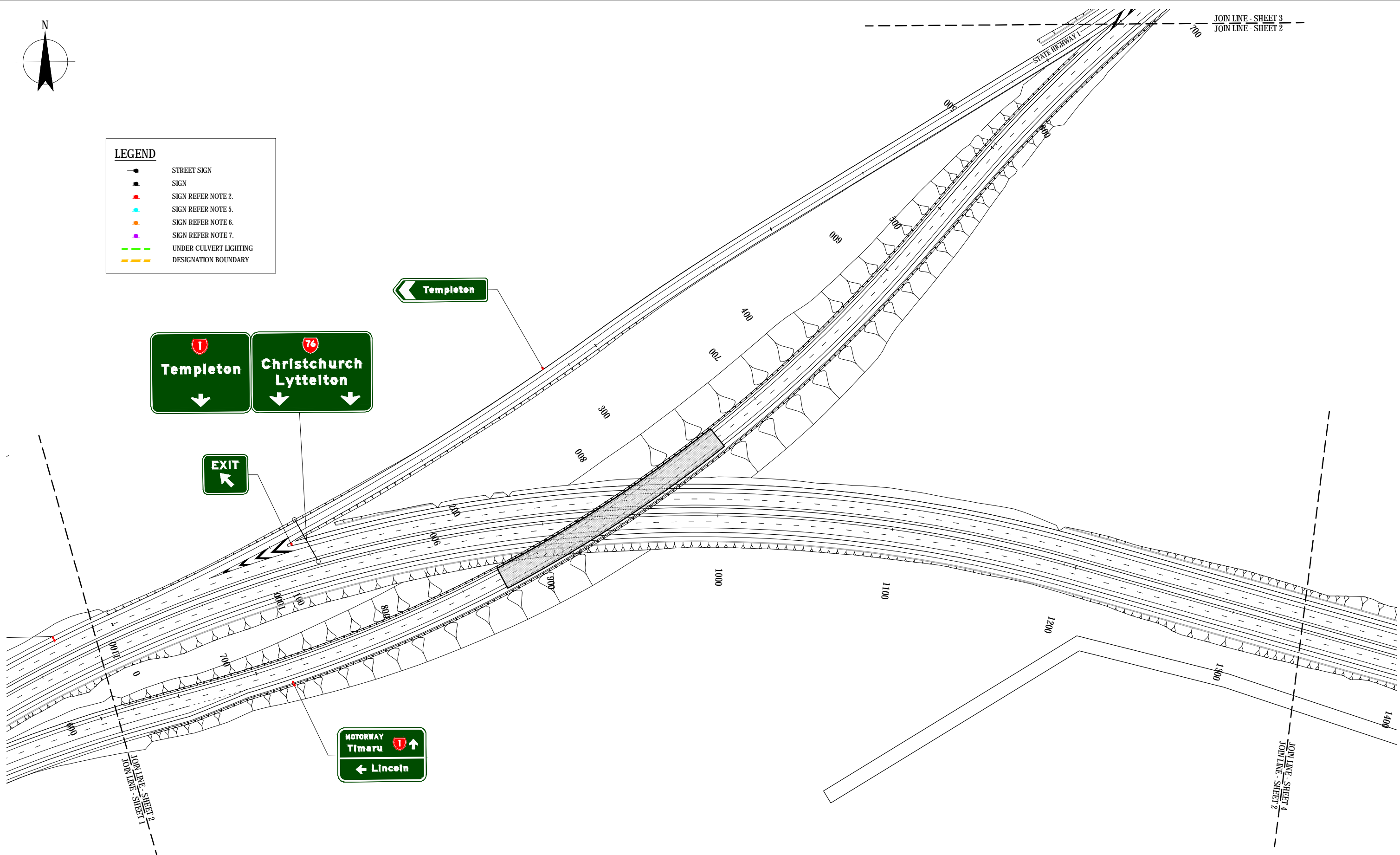

FOR CONSENT

No	Revision	Note: * indicates signatures on original issue of drawing or last revision of drawing	Drawn	Checked	Approved	Date
0	FOR CONSENT		AF	DGA	CG	29.08.12
B	FOR INFORMATION		AF	DGA	CG	01.05.12
A	FOR INFORMATION		SP	DGA	CG	14.10.11



DO NOT SCALE
 This drawing has been prepared for the benefit of the NZ Transport Agency (NZTA). No liability is accepted by these companies or any employee or sub-consultant of these companies with respect to its use by any other person.
 This disclaimer shall apply notwithstanding that the drawing may be made available to other persons for an application for permission or approval or to fulfil a legal requirement.

Drawn	SP	Designed	SP
Drafting	DGA	Design	DGA
Check		Check	
Approved	GARY PAYNE		
Date	29.08.12		
A1 Scale			
A3 Scale	1:2000		

Client	NEW ZEALAND TRANSPORT AGENCY		
Project	SH1 REGION 11 RP350/3.92 TO RP365/2.11		
	CHRISTCHURCH SOUTHERN MOTORWAY STAGE 2		
Title	SIGNAGE PLAN - SHEET 2 OF 17		
Drawing No:	62236-B-C502		Rev: 0

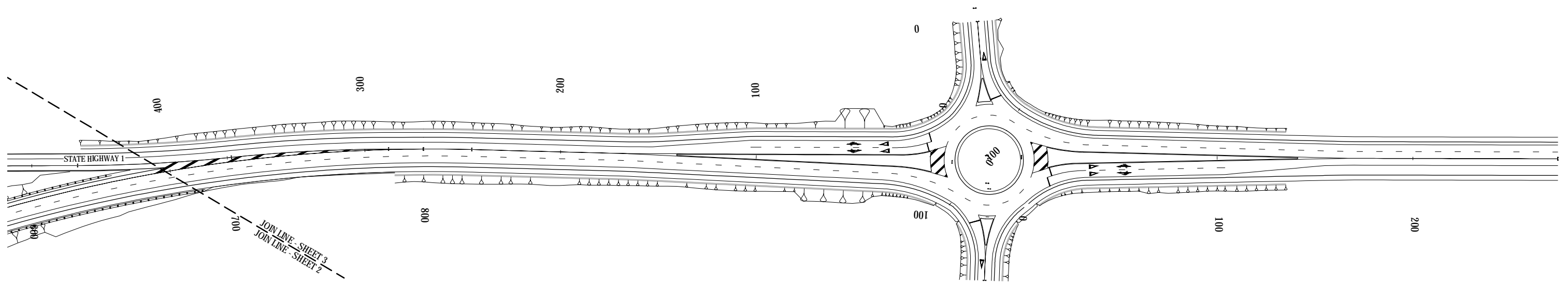
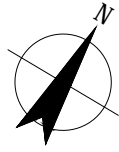

LEGEND

- STREET SIGN
- SIGN
- SIGN REFER NOTE 2.
- SIGN REFER NOTE 5.
- SIGN REFER NOTE 6.
- SIGN REFER NOTE 7.
- UNDER CULVERT LIGHTING
- DESIGNATION BOUNDARY

FOR CONSENT

0	FOR CONSENT	AF	DGA	GAP	29.08.12	
B	FOR INFORMATION	AF	DGA	CG	01.05.12	
A	FOR INFORMATION	SP	DGA	CG	14.10.11	
No	Revision	Note: * indicates signatures on original issue of drawing or last revision of drawing	Drawn	Checked	Approved	Date



DO NOT SCALE
 This drawing has been prepared for the benefit of the NZ Transport Agency (NZTA). No liability is accepted by these companies or any employee or sub-consultant of these companies with respect to its use by any other person.
 This disclaimer shall apply notwithstanding that the drawing may be made available to other persons for an application for permission or approval or to fulfil a legal requirement.

Drawn	SP	Designed	SP
Drafting Check	DGA	Design Check	DGA
Approved	GARY PAYNE		
Date	29.08.12		
A1 Scale	This Drawing must not be used for Construction unless signed as Approved		
A3 Scale	1:2000		

Client	NEW ZEALAND TRANSPORT AGENCY		
Project	SH1 REGION 11 RP350/3.92 TO RP365/2.11		
Title	CHRISTCHURCH SOUTHERN MOTORWAY STAGE 2		
	SIGNAGE PLAN - SHEET 3 OF 17		
Drawing No:	62236-B-C503		Rev: 0

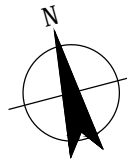

LEGEND	
	STREET SIGN
	SIGN
	SIGN REFER NOTE 2.
	SIGN REFER NOTE 5.
	SIGN REFER NOTE 6.
	SIGN REFER NOTE 7.
	UNDER CULVERT LIGHTING
	DESIGNATION BOUNDARY

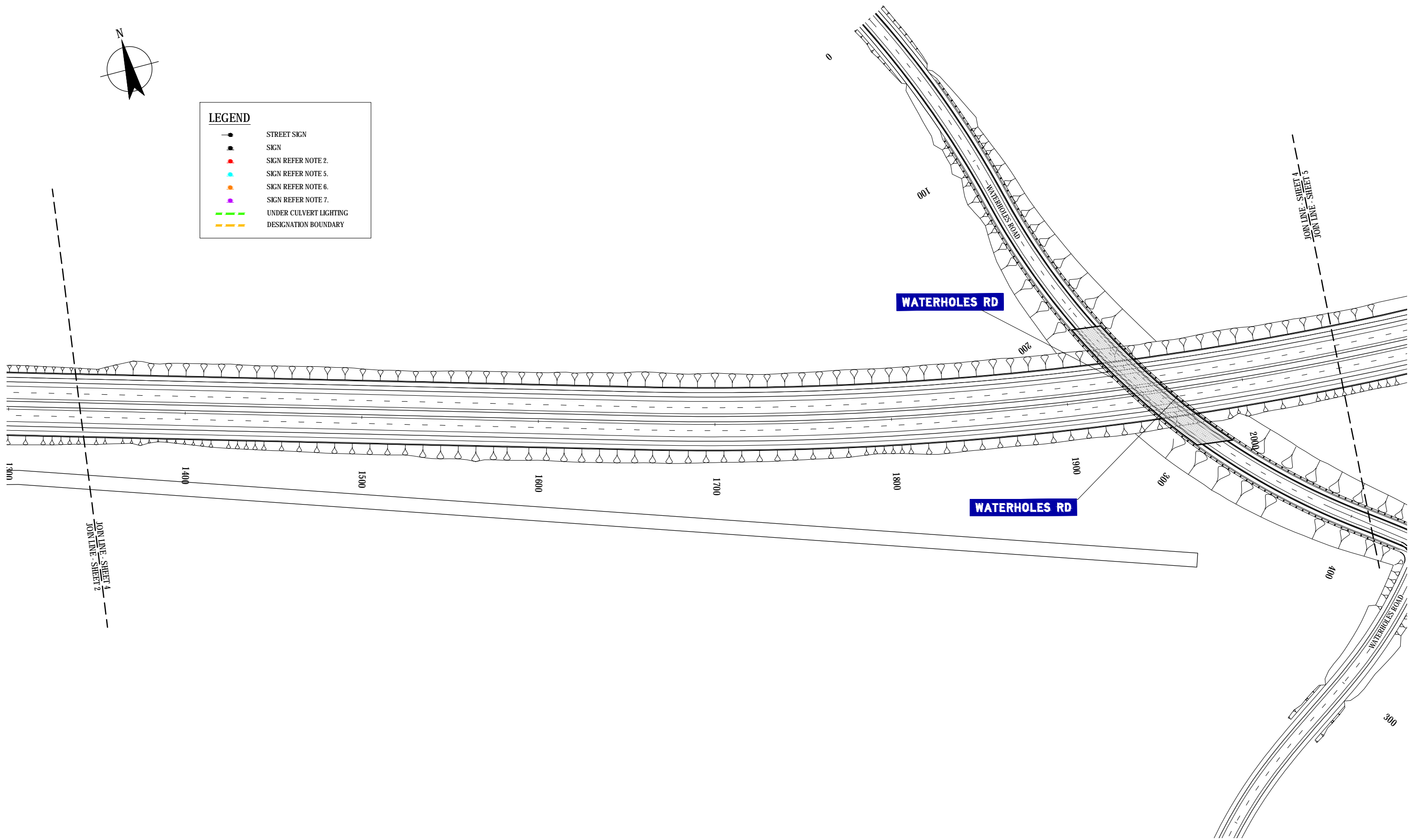

No	Revision	Note: * indicates signatures on original issue of drawing or last revision of drawing	Drawn	Checked	Approved	Date
0	FOR CONSENT		AF	DGA	GAP	29.08.12
B	FOR INFORMATION		AF	DGA	CG	01.05.12
A	FOR INFORMATION		SP	DGA	CG	14.10.11



DO NOT SCALE	
This drawing has been prepared for the benefit of the NZ Transport Agency (NZTA). No liability is accepted by these companies or any employee or sub-consultant of these companies with respect to its use by any other person. This disclaimer shall apply notwithstanding that the drawing may be made available to other persons for an application for permission or approval or to fulfil a legal requirement.	
Drawn SP	Designed SP
Drafting Check DGA	Design Check DGA
Approved GARY PAYNE	
Date 29.08.12	
A1 Scale	This Drawing must not be used for Construction unless signed as Approved
A3 Scale 1:2000	

Client	NEW ZEALAND TRANSPORT AGENCY
Project	SH1 REGION 11 RP350/3.92 TO RP365/2.11
Title	CHRISTCHURCH SOUTHERN MOTORWAY STAGE 2 SIGNAGE PLAN - SHEET 4 OF 17
Drawing No:	62236-B-C504
Rev:	0

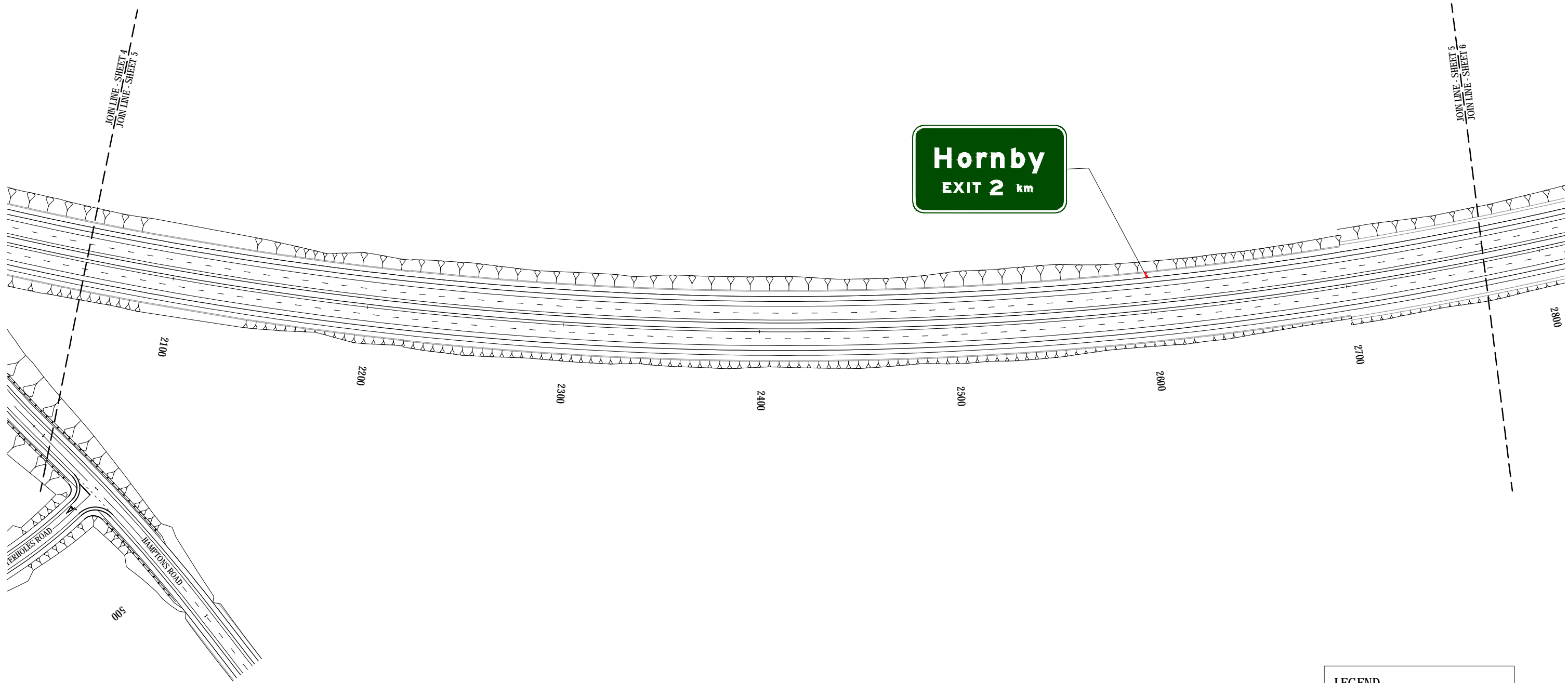
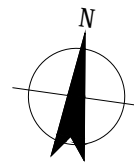

LEGEND	
	STREET SIGN
	SIGN
	SIGN REFER NOTE 2.
	SIGN REFER NOTE 5.
	SIGN REFER NOTE 6.
	SIGN REFER NOTE 7.
	UNDER CULVERT LIGHTING
	DESIGNATION BOUNDARY

FOR CONSENT

No	Revision	Note: * indicates signatures on original issue of drawing or last revision of drawing	Drawn	Checked	Approved	Date
0	FOR CONSENT		AF	DGA	GAP	29.08.12
B	FOR INFORMATION		AF	DGA	CG	01.05.12
A	FOR INFORMATION		SP	DGA	CG	14.10.11



DO NOT SCALE
 This drawing has been prepared for the benefit of the NZ Transport Agency (NZTA). No liability is accepted by these companies or any employee or sub-consultant of these companies with respect to its use by any other person.
 This disclaimer shall apply notwithstanding that the drawing may be made available to other persons for an application for permission or approval or to fulfil a legal requirement.

Drawn	SP	Designed	SP
Drafting Check	DGA	Design Check	DGA
Approved	GARY PAYNE		
Date	29.08.12		
A1 Scale	This Drawing must not be used for Construction unless signed as Approved		
A3 Scale	1:2000		

Client	NEW ZEALAND TRANSPORT AGENCY		
Project	SH1 REGION 11 RP350/3.92 TO RP365/2.11 CHRISTCHURCH SOUTHERN MOTORWAY STAGE 2		
Title	SIGNAGE PLAN - SHEET 5 OF 17		
Drawing No:	62236-B-C505	Rev:	0

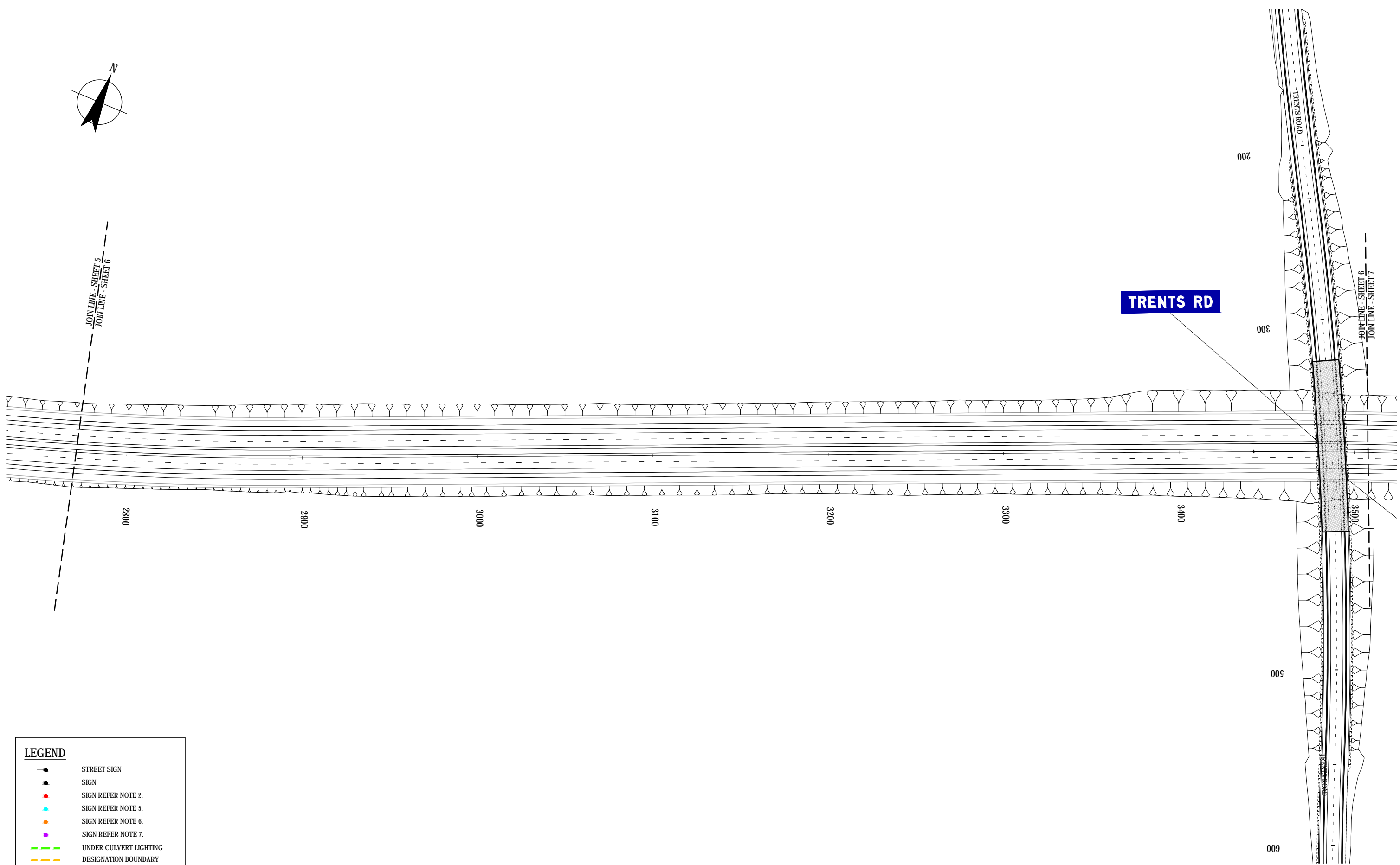
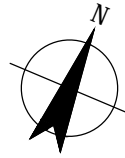

LEGEND	
	STREET SIGN
	SIGN
	SIGN REFER NOTE 2.
	SIGN REFER NOTE 5.
	SIGN REFER NOTE 6.
	SIGN REFER NOTE 7.
	UNDER CULVERT LIGHTING
	DESIGNATION BOUNDARY

FOR CONSENT

1	FOR HEARING	JAL	DGA	GAP	03.07.13	
0	FOR CONSENT	AF	DGA	GAP	29.08.12	
B	FOR INFORMATION	AF	DGA	CG	01.05.12	
A	FOR INFORMATION	SP	DGA	CG	14.10.11	
No	Revision	Note: * indicates signatures on original issue of drawing or last revision of drawing	Drawn	Checked	Approved	Date



DO NOT SCALE
 This drawing has been prepared for the benefit of the NZ Transport Agency (NZTA). No liability is accepted by these companies or any employee or sub-consultant of these companies with respect to its use by any other person.
 This disclaimer shall apply notwithstanding that the drawing may be made available to other persons for an application for permission or approval or to fulfil a legal requirement.

Drawn	SP	Designed	SP
Drafting Check	DGA	Design Check	DGA
Approved	GARY PAYNE		
Date	29.08.12		
A1 Scale	This Drawing must not be used for Construction unless signed as Approved		
A3 Scale	1:2000		

Client	NEW ZEALAND TRANSPORT AGENCY		
Project	SH1 REGION 11 RP350/3.92 TO RP365/2.11 CHRISTCHURCH SOUTHERN MOTORWAY 2		
Title	SIGNAGE PLAN - SHEET 6 OF 17		
Drawing No:	62236-B-C506		Rev: 1

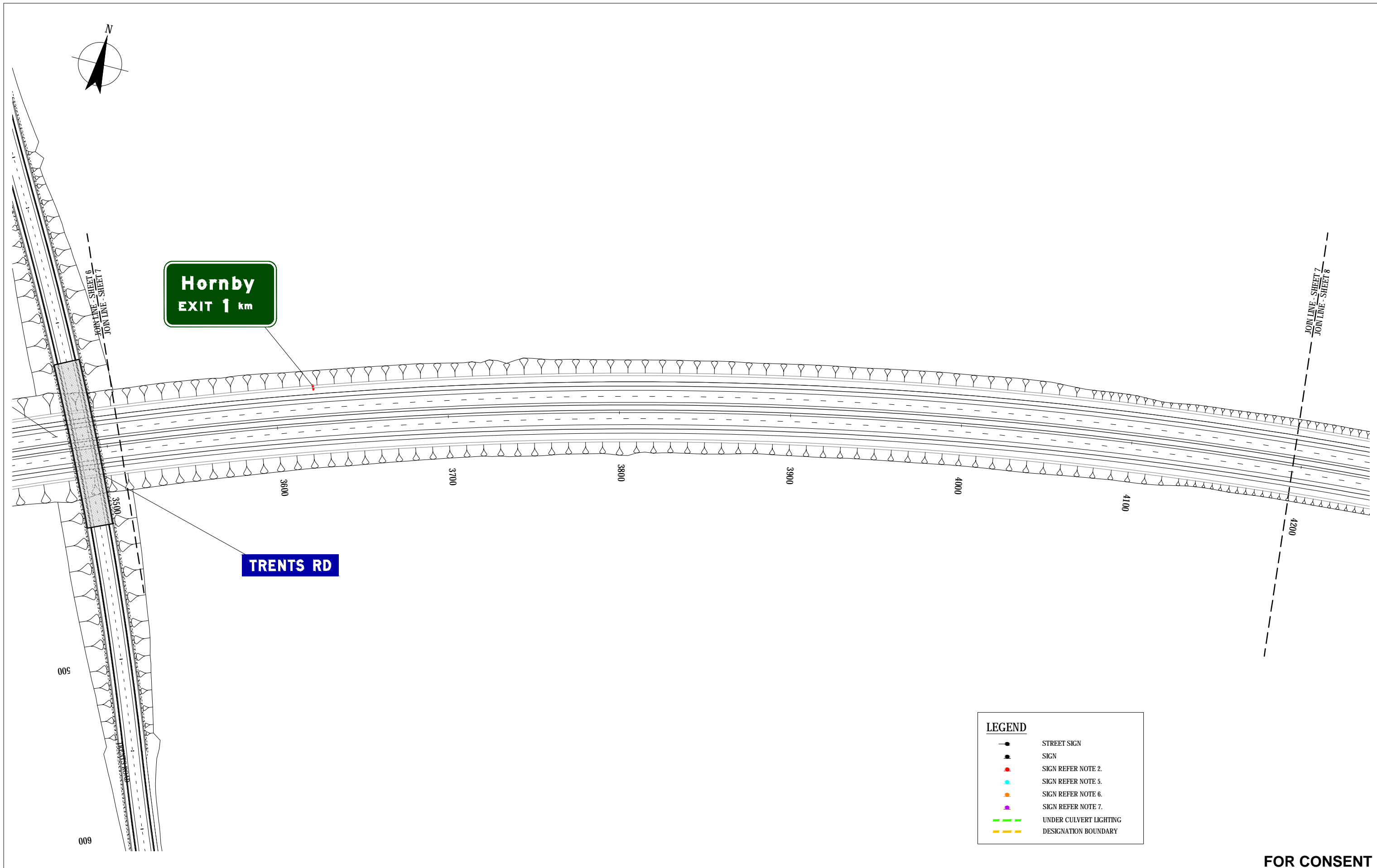

**Hornby
EXIT 1 km**

TRENTS RD

LEGEND

- STREET SIGN
- SIGN
- SIGN REFER NOTE 2.
- SIGN REFER NOTE 5.
- SIGN REFER NOTE 6.
- SIGN REFER NOTE 7.
- UNDER CULVERT LIGHTING
- DESIGNATION BOUNDARY

FOR CONSENT

1	FOR HEARING	JAL	DGA	GAP	03.07.13	
0	FOR CONSENT	AF	DGA	GAP	29.08.12	
B	FOR INFORMATION	AF	DGA	CG	01.05.12	
A	FOR INFORMATION	SP	DGA	CG	14.10.11	
No	Revision	Note: * indicates signatures on original issue of drawing or last revision of drawing	Drawn	Checked	Approved	Date



DO NOT SCALE
 This drawing has been prepared for the benefit of the NZ Transport Agency (NZTA). No liability is accepted by these companies or any employee or sub-consultant of these companies with respect to its use by any other person.
 This disclaimer shall apply notwithstanding that the drawing may be made available to other persons for an application for permission or approval or to fulfil a legal requirement.

Drawn	SP	Designed	SP
Drafting Check	DGA	Design Check	DGA
Approved	GARY PAYNE		
Date	29.08.12		
A1 Scale	This Drawing must not be used for Construction unless signed as Approved		
A3 Scale	1:2000		

Client	NEW ZEALAND TRANSPORT AGENCY
Project	SH1 REGION 11 RP350/3.92 TO RP365/2.11
Title	CHRISTCHURCH SOUTHERN MOTORWAY STAGE 2 SIGNAGE PLAN - SHEET 7 OF 17
Drawing No:	62236-B-C507
Rev:	1

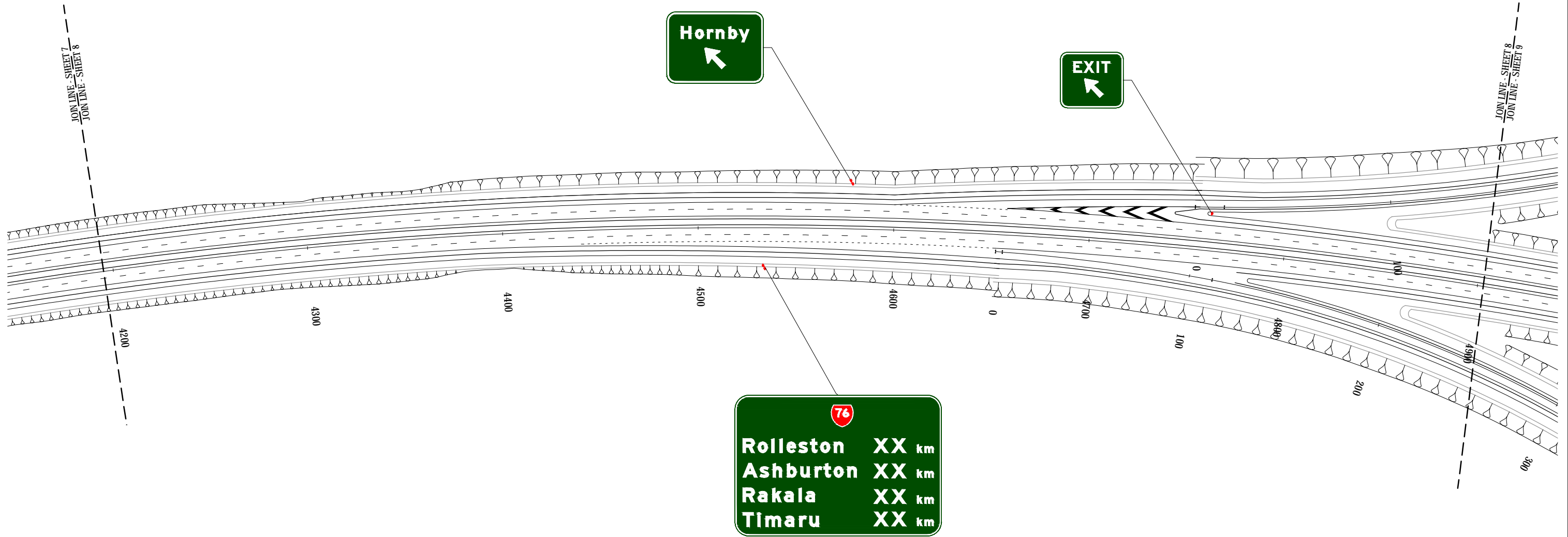
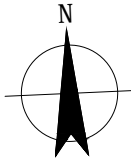

LEGEND	
	STREET SIGN
	SIGN
	SIGN REFER NOTE 2.
	SIGN REFER NOTE 5.
	SIGN REFER NOTE 6.
	SIGN REFER NOTE 7.
	UNDER CULVERT LIGHTING
	DESIGNATION BOUNDARY

FOR CONSENT

No	Revision	Note: * indicates signatures on original issue of drawing or last revision of drawing	Drawn	Checked	Approved	Date
0	FOR CONSENT		AF	DGA	GAP	29.08.12
B	FOR INFORMATION		AF	DGA	CG	01.05.12
A	FOR INFORMATION		SP	DGA	CG	14.10.11



DO NOT SCALE

This drawing has been prepared for the benefit of the NZ Transport Agency (NZTA). No liability is accepted by these companies or any employee or sub-consultant of these companies with respect to its use by any other person. This disclaimer shall apply notwithstanding that the drawing may be made available to other persons for an application for permission or approval or to fulfil a legal requirement.

Drawn	SP	Designed	SP
Drafting Check	DGA	Design Check	DGA
Approved	GARY PAYNE		
Date	29.08.12		
A1 Scale	This Drawing must not be used for Construction unless signed as Approved		
A3 Scale	1:2000		

Client	NEW ZEALAND TRANSPORT AGENCY		
Project	SH1 REGION 11 RP350/3.92 TO RP365/2.11		
Title	CHRISTCHURCH SOUTHERN MOTORWAY STAGE 2 SIGNAGE PLAN - SHEET 8 OF 17		
Drawing No:	62236-B-C508		Rev: 0

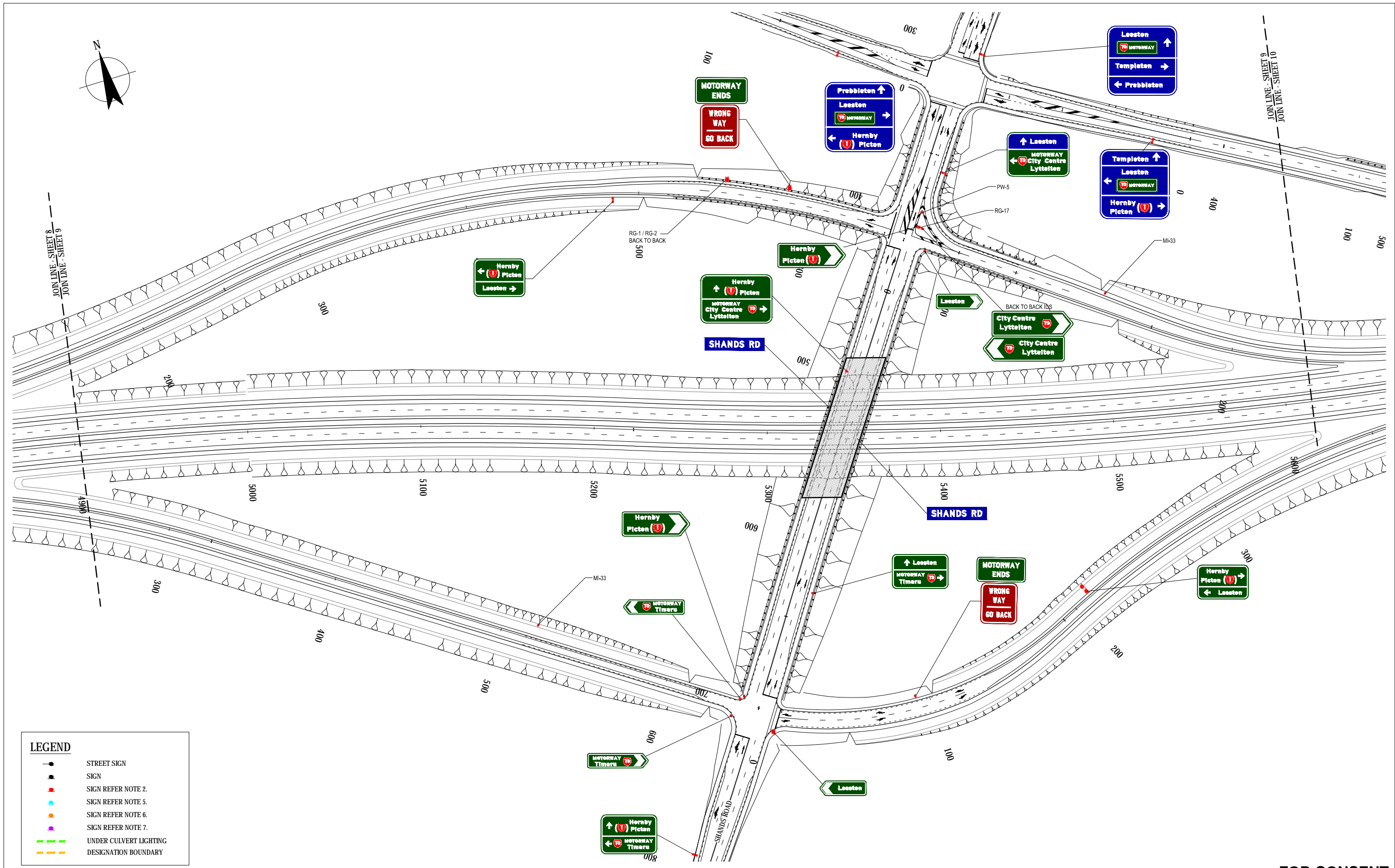

LEGEND

	STREET SIGN
	SIGN
	SIGN REFER NOTE 2.
	SIGN REFER NOTE 5.
	SIGN REFER NOTE 6.
	SIGN REFER NOTE 7.
	UNDER CULVERT LIGHTING
	DESIGNATION BOUNDARY

FOR CONSENT

No	Revision	Note: * indicates signatures on original issue of drawing or last revision of drawing	Drawn	Checked	Approved	Date
0	FOR CONSENT		AF	DGA	GAP	29.08.12
B	FOR INFORMATION		AF	DGA	CG	01.05.12
A	FOR INFORMATION		SP	DGA	CG	14.10.11



DO NOT SCALE
 This drawing has been prepared for the benefit of the NZ Transport Agency (NZTA). No liability is accepted by these companies or any employee or sub-consultant of these companies with respect to its use by any other person.
 This disclaimer shall apply notwithstanding that the drawing may be made available to other persons for an application for permission or approval or to fulfil a legal requirement.

Drawn	SP	Designed	SP
Drafting Check	DGA	Design Check	DGA
Approved	GARY PAYNE		
Date	29.08.12		
A1 Scale	This Drawing must not be used for Construction unless signed as Approved		
A3 Scale	1:2000		

Client	NEW ZEALAND TRANSPORT AGENCY
Project	SH1 REGION 11 RP350/3.92 TO RP365/2.11
Title	CHRISTCHURCH SOUTHERN MOTORWAY STAGE 2 SIGNAGE PLAN - SHEET 9 OF 17
Drawing No:	62236-B-C509
Rev:	0

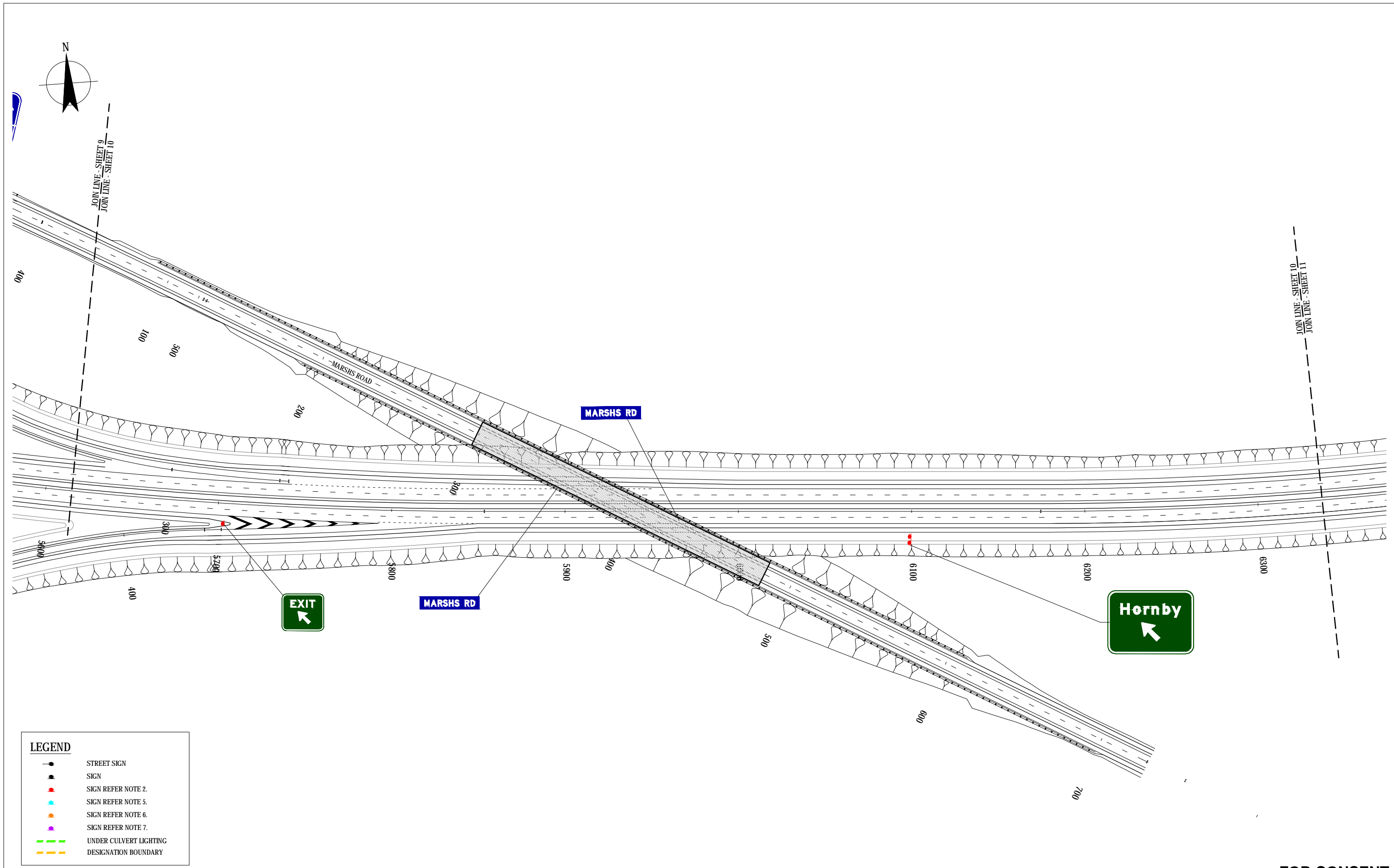

LEGEND

- STREET SIGN
- SIGN
- SIGN REFER NOTE 2.
- SIGN REFER NOTE 5.
- SIGN REFER NOTE 6.
- SIGN REFER NOTE 7.
- UNDER CULVERT LIGHTING
- DESIGNATION BOUNDARY

FOR CONSENT

0	FOR CONSENT	AF	DGA	GAP	29.08.12	
B	FOR INFORMATION	AF	DGA	CG	01.05.12	
A	FOR INFORMATION	SP	DGA	CG	14.10.11	
No	Revision	Note: * indicates signatures on original issue of drawing or last revision of drawing	Drawn	Checked	Approved	Date



DO NOT SCALE
 This drawing has been prepared for the benefit of the NZ Transport Agency (NZTA). No liability is accepted by these companies or any employee or sub-consultant of these companies with respect to its use by any other person.
 This disclaimer shall apply notwithstanding that the drawing may be made available to other persons for an application for permission or approval or to fulfil a legal requirement.

Drawn	SP	Designed	SP
Drafting Check	DGA	Design Check	DGA
Approved	GARY PAYNE		
Date	29.08.12		
A1 Scale	This Drawing must not be used for Construction unless signed as Approved		
A3 Scale	1:2000		

Client	NEW ZEALAND TRANSPORT AGENCY		
Project	SH1 REGION 11 RP350/3.92 TO RP365/2.11		
Title	CHRISTCHURCH SOUTHERN MOTORWAY STAGE 2 SIGNAGE PLAN - SHEET 10 OF 17		
Drawing No:	62236-B-C510	Rev:	0

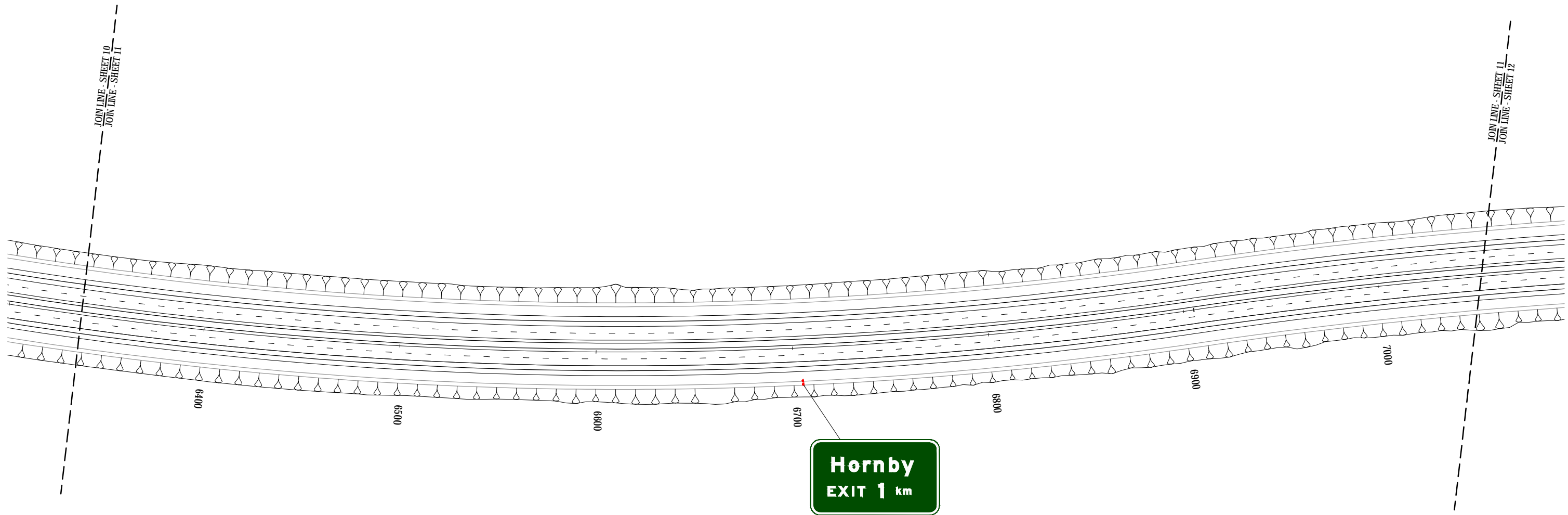
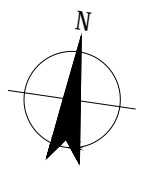

LEGEND

- STREET SIGN
- SIGN
- SIGN REFER NOTE 2.
- SIGN REFER NOTE 5.
- SIGN REFER NOTE 6.
- SIGN REFER NOTE 7.
- UNDER CULVERT LIGHTING
- DESIGNATION BOUNDARY

009
SPRINGS ROAD

FOR CONSENT

No	Revision	Note: * indicates signatures on original issue of drawing or last revision of drawing	Drawn	Checked	Approved	Date
0	FOR CONSENT		AF	DGA	GAP	29.08.12
B	FOR INFORMATION		AF	DGA	CG	01.05.12
A	FOR INFORMATION		SP	DGA	CG	14.10.11



DO NOT SCALE		Drawn SP	Designed SP
<small>This drawing has been prepared for the benefit of the NZ Transport Agency (NZTA). No liability is accepted by these companies or any employee or sub-consultant of these companies with respect to its use by any other person. This disclaimer shall apply notwithstanding that the drawing may be made available to other persons for an application for permission or approval or to fulfil a legal requirement.</small>		Drafting Check DGA	Design Check DGA
		Approved GARY PAYNE	
		Date 29.08.12	
		A1 Scale	<small>This Drawing must not be used for Construction unless signed as Approved</small>
		A3 Scale 1:2000	

Client	NEW ZEALAND TRANSPORT AGENCY
Project	SH1 REGION 11 RP350/3.92 TO RP365/2.11
Title	CHRISTCHURCH SOUTHERN MOTORWAY STAGE 2 SIGNAGE PLAN - SHEET 11 OF 17
Drawing No:	62236-B-C511
Rev:	0

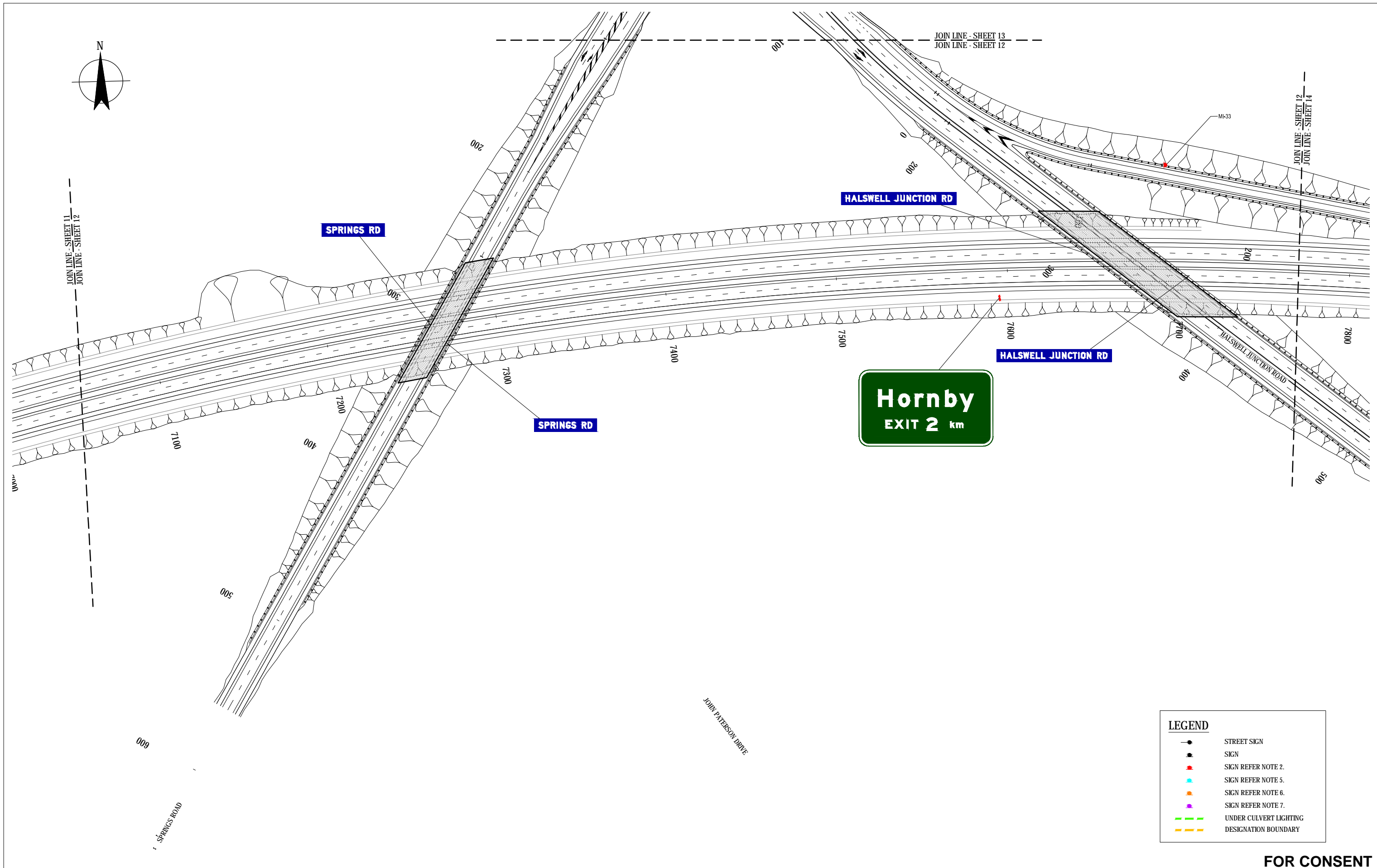

LEGEND	
●	STREET SIGN
●	SIGN
●	SIGN REFER NOTE 2.
●	SIGN REFER NOTE 5.
●	SIGN REFER NOTE 6.
●	SIGN REFER NOTE 7.
---	UNDER CULVERT LIGHTING
---	DESIGNATION BOUNDARY

FOR CONSENT

No	Revision	Note: * indicates signatures on original issue of drawing or last revision of drawing	Drawn	Checked	Approved	Date
0	FOR CONSENT		AF	DGA	GAP	29.08.12
B	FOR INFORMATION		AF	DGA	CG	01.05.12
A	FOR INFORMATION		SP	DGA	CG	14.10.11



DO NOT SCALE
 This drawing has been prepared for the benefit of the NZ Transport Agency (NZTA). No liability is accepted by these companies or any employee or sub-consultant of these companies with respect to its use by any other person.
 This disclaimer shall apply notwithstanding that the drawing may be made available to other persons for an application for permission or approval or to fulfil a legal requirement.

Drawn	SP	Designed	SP
Drafting Check	DGA	Design Check	DGA
Approved	GARY PAYNE		
Date	29.08.12		
A1 Scale	This Drawing must not be used for Construction unless signed as Approved		
A3 Scale	1:2000		

Client	NEW ZEALAND TRANSPORT AGENCY		
Project	SH1 REGION 11 RP350/3.92 TO RP365/2.11		
Title	CHRISTCHURCH SOUTHERN MOTORWAY STAGE 2		
	SIGNAGE PLAN - SHEET 12 OF 17		
Drawing No:	62236-B-C512		Rev: 0

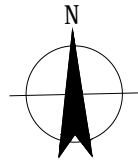

HALSWELL JUNCTION ROAD

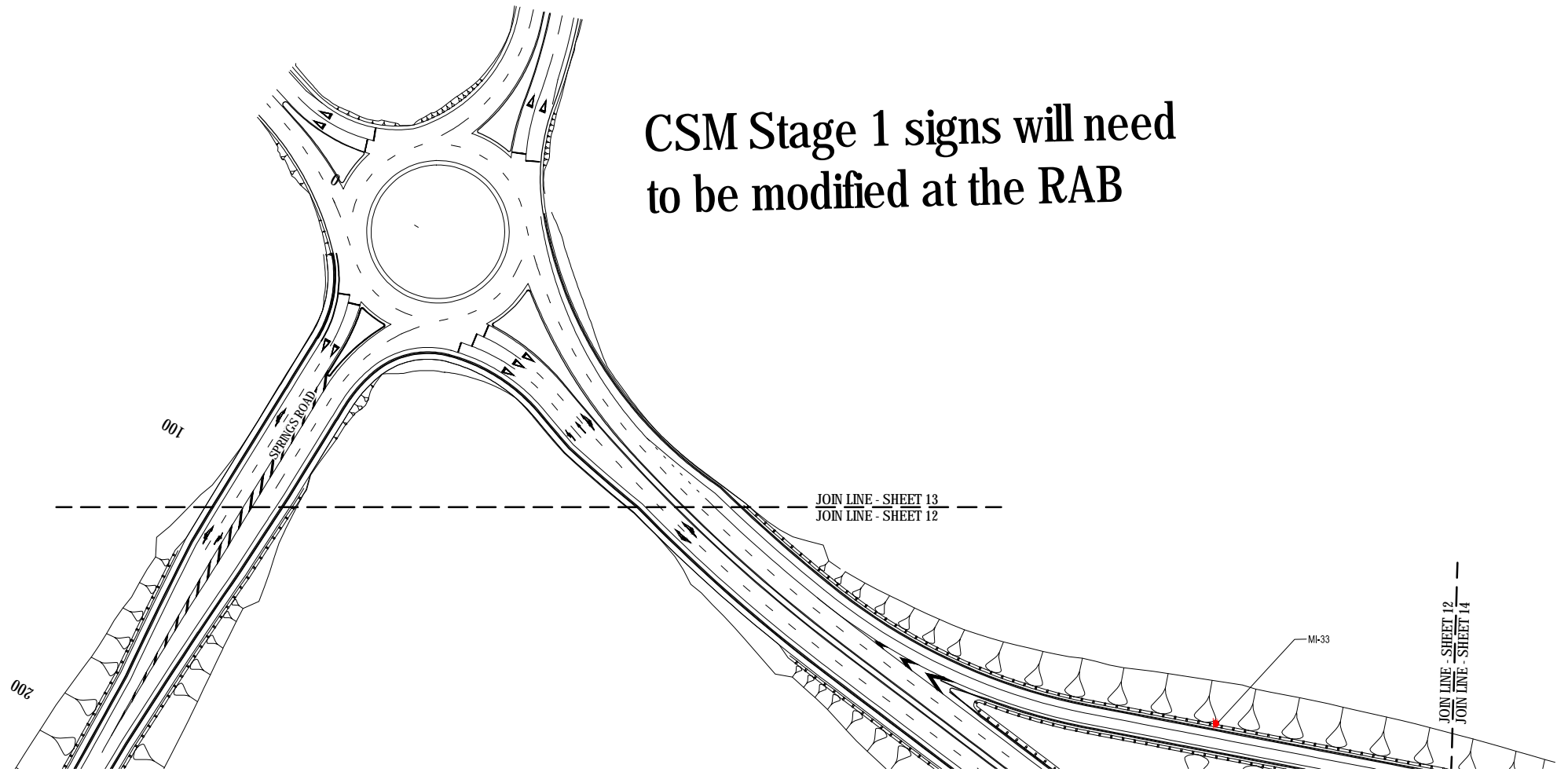

CSM Stage 1 signs will need to be modified at the RAB

LEGEND

- STREET SIGN
- SIGN
- SIGN REFER NOTE 2.
- SIGN REFER NOTE 5.
- SIGN REFER NOTE 6.
- SIGN REFER NOTE 7.
- UNDER CULVERT LIGHTING
- DESIGNATION BOUNDARY

FOR CONSENT

No	Revision	Note: * indicates signatures on original issue of drawing or last revision of drawing	Drawn	Checked	Approved	Date
0	FOR CONSENT		AF	DGA	GAP	29.08.12
B	FOR INFORMATION		AF	DGA	CG	01.05.12
A	FOR INFORMATION		SP	DGA	CG	14.10.11



NZ TRANSPORT AGENCY
WAKA KOTAHI



DO NOT SCALE

This drawing has been prepared for the benefit of the NZ Transport Agency (NZTA). No liability is accepted by these companies or any employee or sub-consultant of these companies with respect to its use by any other person.
This disclaimer shall apply notwithstanding that the drawing may be made available to other persons for an application for permission or approval or to fulfil a legal requirement.

Drawn	SP	Designed	SP
Drafting Check	DGA	Design Check	DGA
Approved	GARY PAYNE		
Date	29.08.12		
A1 Scale	This Drawing must not be used for Construction unless signed as Approved		
A3 Scale	1:2000		

Client	NEW ZEALAND TRANSPORT AGENCY
Project	SH1 REGION 11 RP350/3.92 TO RP365/2.11 CHRISTCHURCH SOUTHERN MOTORWAY STAGE 2 SIGNAGE PLAN - SHEET 13 OF 17
Title	Drawing No: 62236-B-C513
Rev:	0

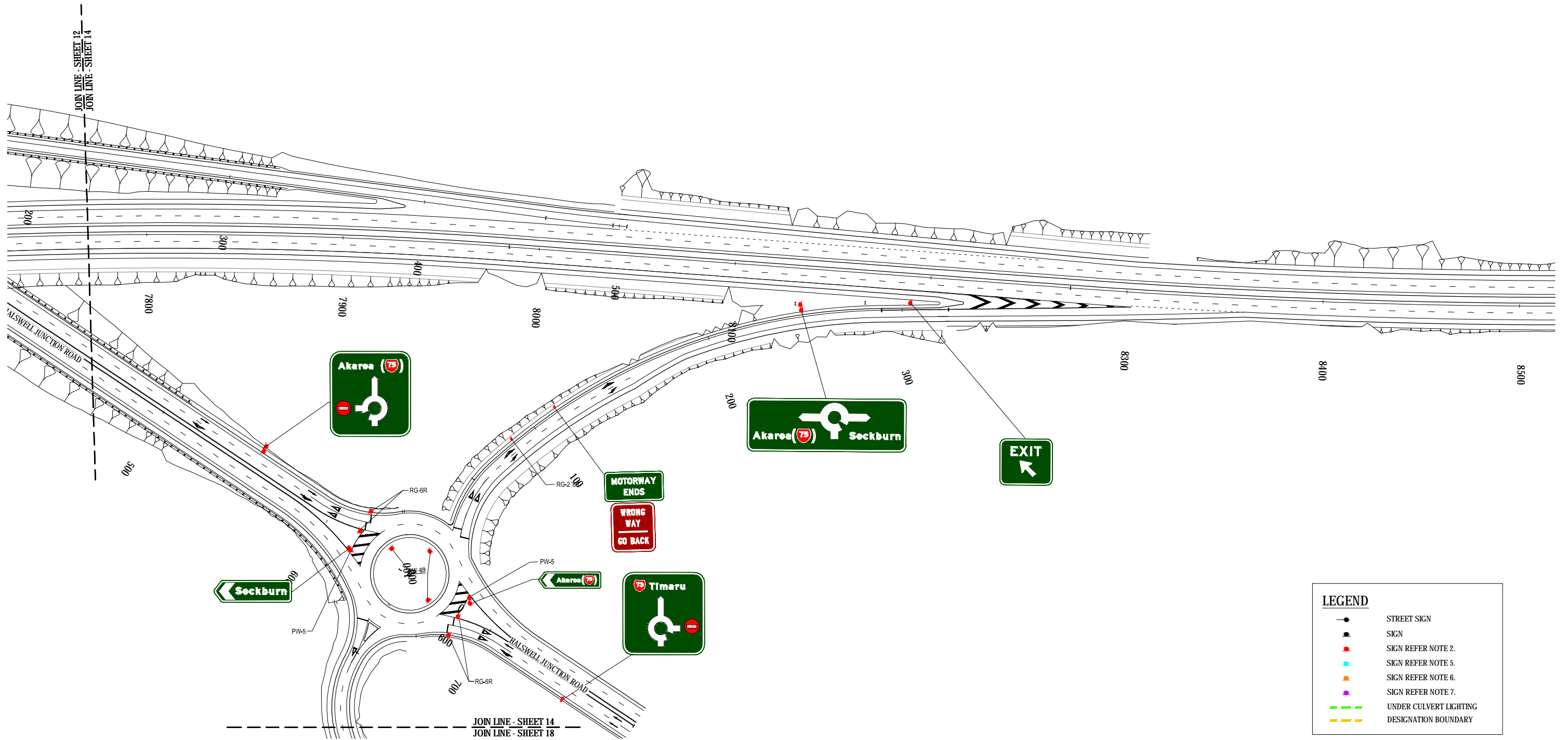
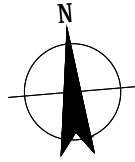

LEGEND	
	STREET SIGN
	SIGN
	SIGN REFER NOTE 2.
	SIGN REFER NOTE 5.
	SIGN REFER NOTE 6.
	SIGN REFER NOTE 7.
	UNDER CULVERT LIGHTING
	DESIGNATION BOUNDARY

FOR CONSENT

No	Revision	Note: * indicates signatures on original issue of drawing or last revision of drawing	Drawn	Checked	Approved	Date
0	FOR CONSENT		AF	DGA	GAP	29.08.12
B	FOR INFORMATION		AF	DGA	CG	01.05.12
A	FOR INFORMATION		SP	DGA	CG	14.10.11



DO NOT SCALE
 This drawing has been prepared for the benefit of the NZ Transport Agency (NZTA). No liability is accepted by these companies or any employee or sub-consultant of these companies with respect to its use by any other person.
 This disclaimer shall apply notwithstanding that the drawing may be made available to other persons for an application for permission or approval or to fulfil a legal requirement.

Drawn	SP	Designed	SP
Drafting Check	DGA	Design Check	DGA
Approved	GARY PAYNE		
Date	29.08.12		
A1 Scale	This Drawing must not be used for Construction unless signed as Approved		
A3 Scale	1:2000		

Client	NEW ZEALAND TRANSPORT AGENCY		
Project	SH1 REGION 11 RP350/3.92 TO RP365/2.11		
Title	CHRISTCHURCH SOUTHERN MOTORWAY STAGE 2		
	SIGNAGE PLAN - SHEET 14 OF 17		
Drawing No:	62236-B-C514		Rev: 0

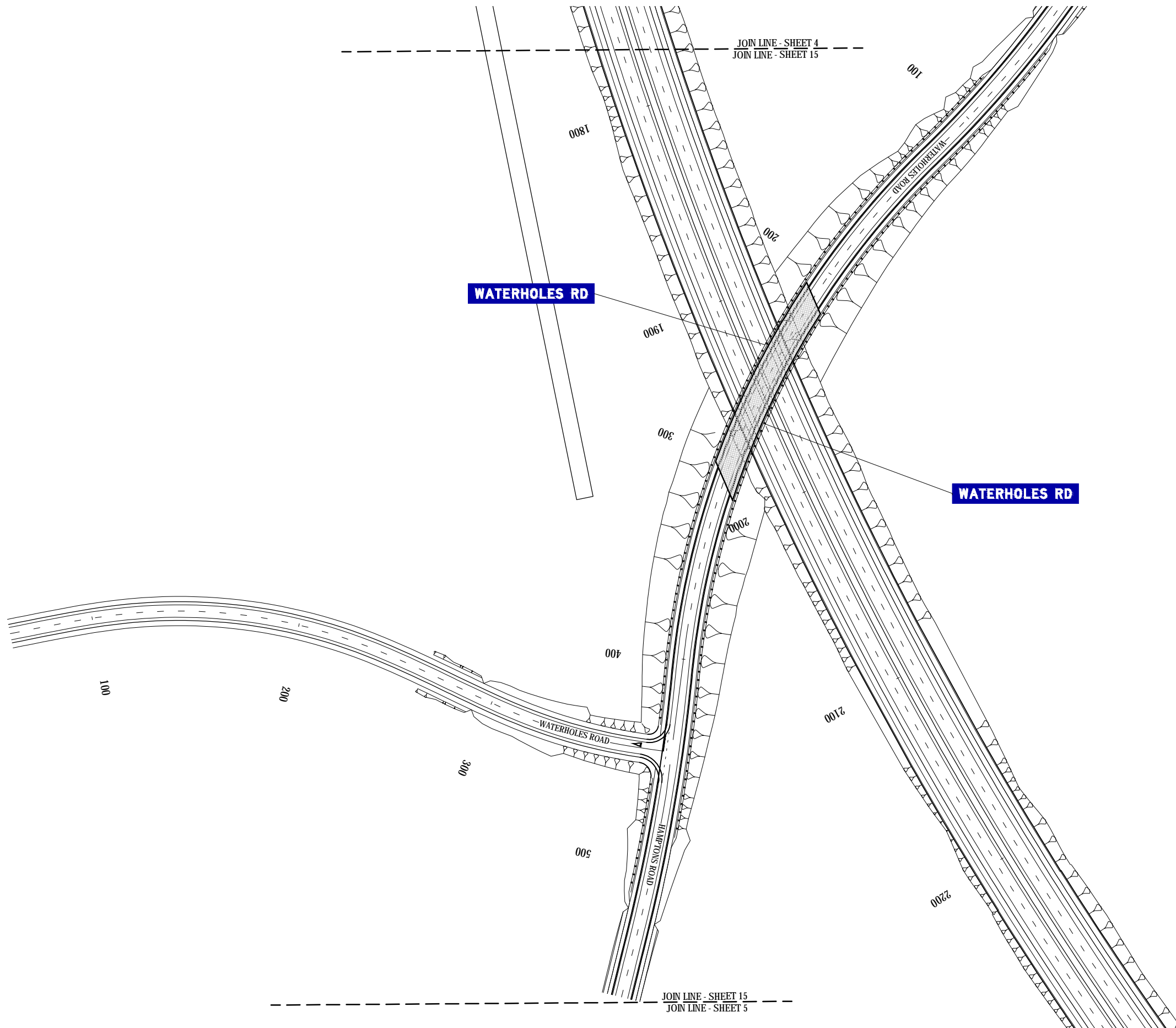
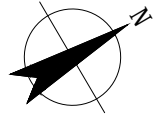

LEGEND	
	STREET SIGN
	SIGN
	SIGN REFER NOTE 2.
	SIGN REFER NOTE 5.
	SIGN REFER NOTE 6.
	SIGN REFER NOTE 7.
	UNDER CULVERT LIGHTING
	DESIGNATION BOUNDARY

FOR CONSENT

No	Revision	Note: * indicates signatures on original issue of drawing or last revision of drawing	Drawn	Checked	Approved	Date
0	FOR CONSENT		AF	DGA	GAP	29.08.12
B	FOR INFORMATION		AF	DGA	CG	01.05.12
A	FOR INFORMATION		SP	DGA	CG	14.10.11



DO NOT SCALE
 This drawing has been prepared for the benefit of the NZ Transport Agency (NZTA). No liability is accepted by these companies or any employee or sub-consultant of these companies with respect to its use by any other person.
 This disclaimer shall apply notwithstanding that the drawing may be made available to other persons for an application for permission or approval or to fulfil a legal requirement.

Drawn	SP	Designed	SP
Drafting	DGA	Design	DGA
Check		Check	
Approved	GARY PAYNE		
Date	29.08.12		
A1 Scale			
A3 Scale	1:2000		

Client	NEW ZEALAND TRANSPORT AGENCY		
Project	SH1 REGION 11 RP350/3.92 TO RP365/2.11		
Title	CHRISTCHURCH SOUTHERN MOTORWAY STAGE 2		
	SIGNAGE PLAN - SHEET 15 OF 17		
Drawing No:	62236-B-C515		Rev: 0

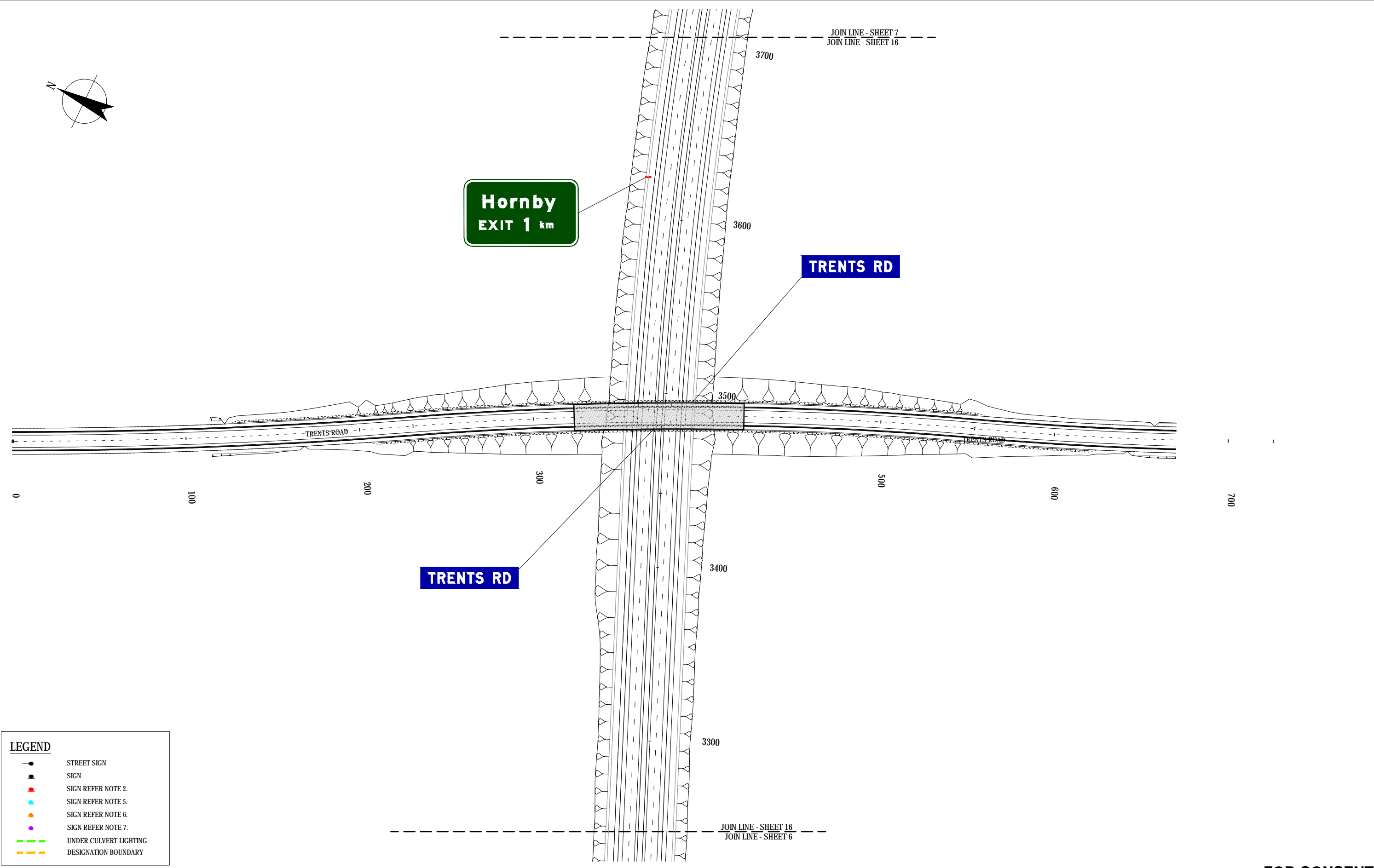
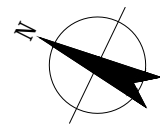

LEGEND

- STREET SIGN
- SIGN
- SIGN REFER NOTE 2.
- SIGN REFER NOTE 5.
- SIGN REFER NOTE 6.
- SIGN REFER NOTE 7.
- UNDER CULVERT LIGHTING
- DESIGNATION BOUNDARY

FOR CONSENT

1	FOR HEARING	JAL	DGA	GAP	03.07.13	
0	FOR CONSENT	AF	DGA	GAP	29.08.12	
B	FOR INFORMATION	AF	DGA	CG	01.05.12	
A	FOR INFORMATION	SP	DGA	CG	14.10.11	
No	Revision	Note: * indicates signatures on original issue of drawing or last revision of drawing	Drawn	Checked	Approved	Date



DO NOT SCALE

This drawing has been prepared for the benefit of the NZ Transport Agency (NZTA). No liability is accepted by these companies or any employee or sub-consultant of these companies with respect to its use by any other person.
This disclaimer shall apply notwithstanding that the drawing may be made available to other persons for an application for permission or approval or to fulfil a legal requirement.

Drawn	SP	Designed	SP
Drafting Check	DGA	Design Check	DGA
Approved	GARY PAYNE		
Date	29.08.12		
A1 Scale	This Drawing must not be used for Construction unless signed as Approved		
A3 Scale	1:2000		

Client	NEW ZEALAND TRANSPORT AGENCY
Project	SH1 REGION 11 RP350/3.92 TO RP365/2.11
Title	CHRISTCHURCH SOUTHERN MOTORWAY STAGE 2 SIGNAGE PLAN - SHEET 16 OF 17
Drawing No:	62236-B-C516
Rev:	1

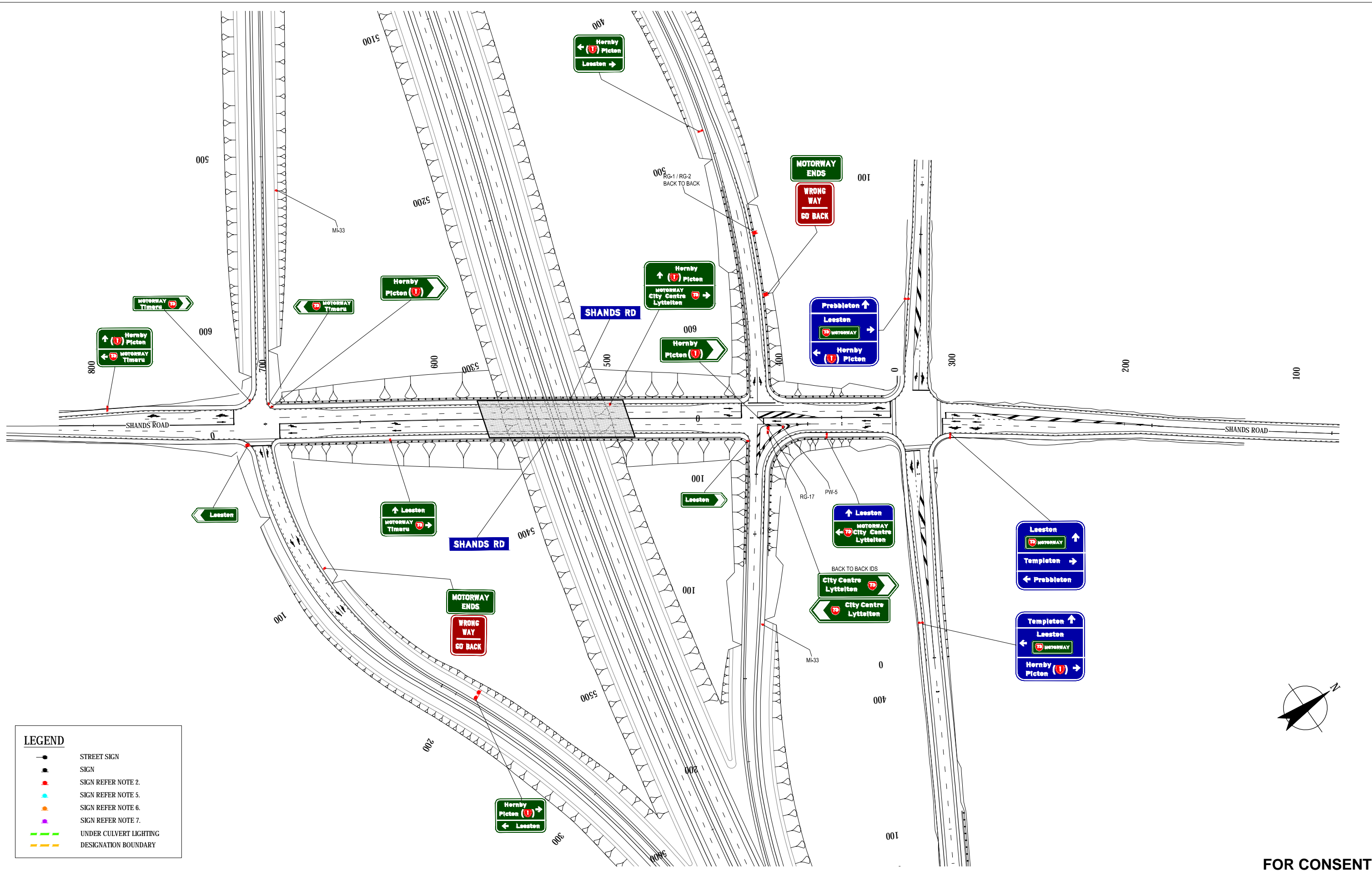

LEGEND

—●—	STREET SIGN
▲	SIGN
●	SIGN REFER NOTE 2.
●	SIGN REFER NOTE 5.
●	SIGN REFER NOTE 6.
●	SIGN REFER NOTE 7.
---	UNDER CULVERT LIGHTING
---	DESIGNATION BOUNDARY

FOR CONSENT

No	Revision	Note	Drawn	Checked	Approved	Date
0	FOR CONSENT		AF	DGA	GAP	29.08.12
B	FOR INFORMATION		AF	DGA	CG	01.05.12
A	FOR INFORMATION		SP	DGA	CG	14.10.11

	DO NOT SCALE		Drawn SP	Designed SP
	<small>This drawing has been prepared for the benefit of the NZ Transport Agency (NZTA). No liability is accepted by these companies or any employee or sub-consultant of these companies with respect to its use by any other person. This disclaimer shall apply notwithstanding that the drawing may be made available to other persons for an application for permission or approval or to fulfil a legal requirement.</small>		Drafting DGA	Design Check DGA
			Approved GARY PAYNE	
			Date 29.08.12	
		A1 Scale	This Drawing must not be used for Construction unless signed as Approved	
		A3 Scale 1:2000		

Client	NEW ZEALAND TRANSPORT AGENCY
Project	SH1 REGION 11 RP350/3.92 TO RP365/2.11
Title	CHRISTCHURCH SOUTHERN MOTORWAY STAGE 2 SIGNAGE PLAN - SHEET 17 OF 17
Drawing No:	62236-B-C517
Rev:	0