



**LEGEND**

- PROPOSED ROAD DESIGNATION
- EXISTING ROAD RESERVE
- EXISTING ROAD DESIGNATION

**IMPORTANT NOTE:**  
 THE AREAS AND LOCATIONS SHOWN ON THESE DRAWINGS ARE INDICATIVE ONLY AT THIS STAGE, AND ARE BASED ON CADASTRAL DATA PREDATING THE 4TH OF SEPTEMBER 2010 EARTHQUAKE

Approved  Date 19/10/12  
 Colin Knaggs  
 State Highway Manager, Christchurch  
 NZ Transport Agency

**FOR CONSENT**

No	Revision	Note	Drawn	Checked	Approved	Date
0		FOR CONSENT	AF	DGA	GAP	29.08.12
B		FOR INFORMATION	CMD	DGA	CG	01.05.12
A		FOR INFORMATION	CMcG	DGA	CG	14.10.11



<b>DO NOT SCALE</b>	Drawn CMcG	Designed JAS
<small>This drawing has been prepared for the benefit of the NZ Transport Agency (NZTA). No liability is accepted by these companies or any employee or sub-consultant of these companies with respect to its use by any other person.</small>	Drafting Check JAS	Design Check DGA
<small>This disclaimer shall apply notwithstanding that the drawing may be made available to other persons for an application for permission or approval or to fulfil a legal requirement.</small>	Approved GARY PAYNE	
	Date 29.08.12	
A1 Scale	This Drawing must not be used for Construction unless signed as Approved	
A3 Scale 1:2000		

Client	<b>NEW ZEALAND TRANSPORT AGENCY</b>
Project	<b>SH1 REGION 11 RP350/3.92 TO RP365/2.11</b>
Title	<b>CHRISTCHURCH SOUTHERN MOTORWAY STAGE 2 DESIGNATION PLAN - SHEET 1 OF 18</b>
Drawing No:	<b>62236-B-C1001</b>
Rev:	<b>0</b>

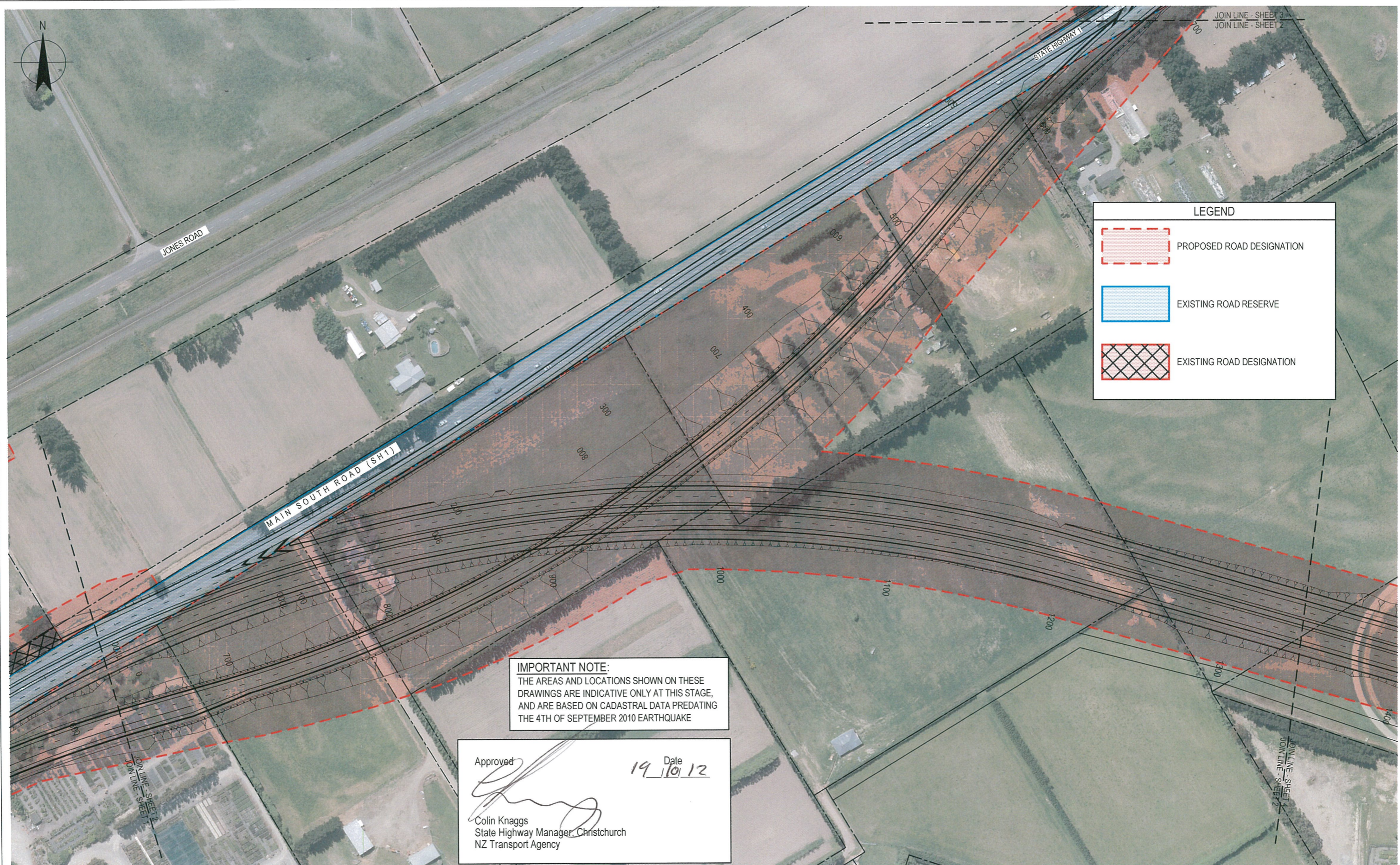

**IMPORTANT NOTE:**  
 THE AREAS AND LOCATIONS SHOWN ON THESE DRAWINGS ARE INDICATIVE ONLY AT THIS STAGE, AND ARE BASED ON CADASTRAL DATA PREDATING THE 4TH OF SEPTEMBER 2010 EARTHQUAKE

Approved  Date 19/10/12  
 Colin Knaggs  
 State Highway Manager, Christchurch  
 NZ Transport Agency

**FOR CONSENT**



0	FOR CONSENT	AF	DGA	GAP	29.08.12	
B	FOR INFORMATION	CMD	DGA	CG	01.05.12	
A	FOR INFORMATION	CMcG	DGA	CG	14.10.11	
No	Revision	Note: * indicates signatures on original issue of drawing or last revision of drawing	Drawn	Checked	Approved	Date



<b>DO NOT SCALE</b>	Drawn CMcG	Designed JAS
<small>This drawing has been prepared for the benefit of the NZ Transport Agency (NZTA). No liability is accepted by these companies or any employee or sub-consultant of these companies with respect to its use by any other person.          This disclaimer shall apply notwithstanding that the drawing may be made available to other persons for an application for permission or approval or to fulfil a legal requirement.</small>	Drafting Check JAS	Design Check DGA
	Approved GARY PAYNE	
	Date 29.08.12	
A1 Scale	This Drawing must not be used for construction unless signed as Approved	
A3 Scale 1:2000		

Client	<b>NEW ZEALAND TRANSPORT AGENCY</b>
Project	<b>SH1 REGION 11 RP350/3.92 TO RP365/2.11</b>
Title	<b>CHRISTCHURCH SOUTHERN MOTORWAY STAGE 2 DESIGNATION PLAN - SHEET 2 OF 18</b>
Drawing No:	<b>62236-B-C1002</b>
Rev:	<b>0</b>

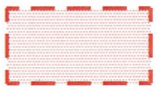

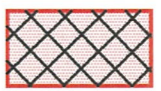
LEGEND	
	PROPOSED ROAD DESIGNATION
	EXISTING ROAD RESERVE
	EXISTING ROAD DESIGNATION



**IMPORTANT NOTE:**  
 THE AREAS AND LOCATIONS SHOWN ON THESE DRAWINGS ARE INDICATIVE ONLY AT THIS STAGE, AND ARE BASED ON CADASTRAL DATA PREDATING THE 4TH OF SEPTEMBER 2010 EARTHQUAKE

Approved:  Date: 19/10/12  
 Colin Knaggs  
 State Highway Manager, Christchurch  
 NZ Transport Agency

**FOR CONSENT**

0	FOR CONSENT	AF	DGA	GAP	29.08.12	
B	FOR INFORMATION	CMD	DGA	CG	01.05.12	
A	FOR INFORMATION	CMcG	DGA	CG	14.10.11	
No	Revision	Note: * Indicates signatures on original issue of drawing or last revision of drawing	Drawn	Checked	Approved	Date



<b>DO NOT SCALE</b>		Drawn: CMcG	Designed: JAS
This drawing has been prepared for the benefit of the NZ Transport Agency (NZTA). No liability is accepted by these companies or any employees or sub-consultants of these companies with respect to its use by any other person. This disclaimer shall apply notwithstanding that the drawing may be made available to other persons for an application for permission or approval or to fulfil a legal requirement.		Drafting Check: JAS	Design Check: DGA
Approved: GARY PAYNE		Date: 29.08.12	
A1 Scale		This Drawing must not be used for Construction unless signed as Approved	
A3 Scale 1:2000			

Client	<b>NEW ZEALAND TRANSPORT AGENCY</b>
Project	<b>SH1 REGION 11 RP350/3.92 TO RP365/2.11</b>
Title	<b>CHRISTCHURCH SOUTHERN MOTORWAY STAGE 2 DESIGNATION PLAN - SHEET 3 OF 18</b>
Drawing No:	<b>62236-B-C1003</b>
Rev:	<b>0</b>

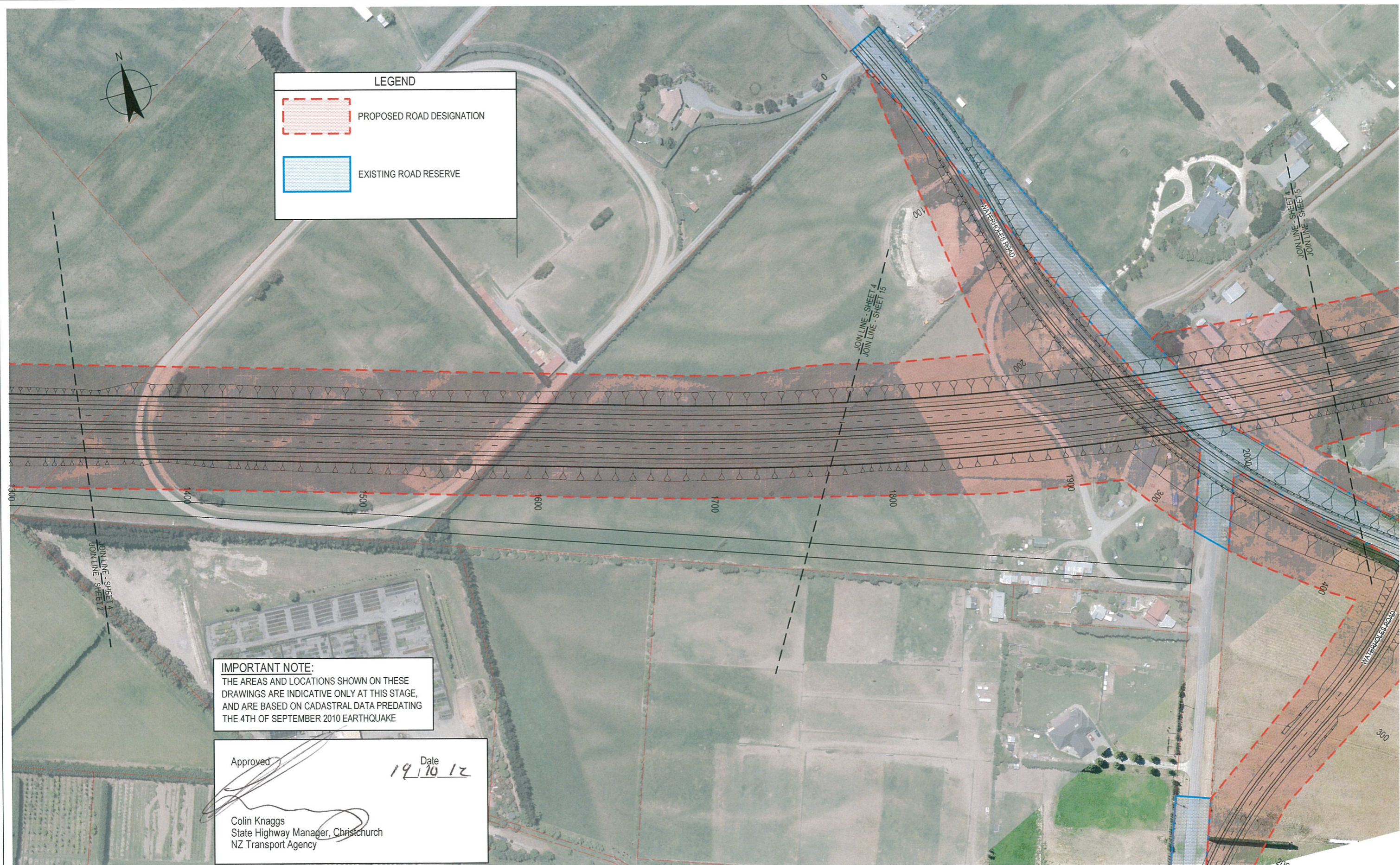

**LEGEND**

PROPOSED ROAD DESIGNATION

EXISTING ROAD RESERVE

**IMPORTANT NOTE:**  
 THE AREAS AND LOCATIONS SHOWN ON THESE DRAWINGS ARE INDICATIVE ONLY AT THIS STAGE, AND ARE BASED ON CADASTRAL DATA PREDATING THE 4TH OF SEPTEMBER 2010 EARTHQUAKE

Approved: Date: 19/10/12

Colin Knaggs  
 State Highway Manager, Christchurch  
 NZ Transport Agency

**FOR CONSENT**

0	FOR CONSENT	AF	DGA	GAP	29.08.12	
B	FOR INFORMATION	CMD	DGA	CG	01.05.12	
A	FOR INFORMATION	CMcG	DGA	CG	14.10.11	
No	Revision	Note: *	Drawn	Checked	Approved	Date



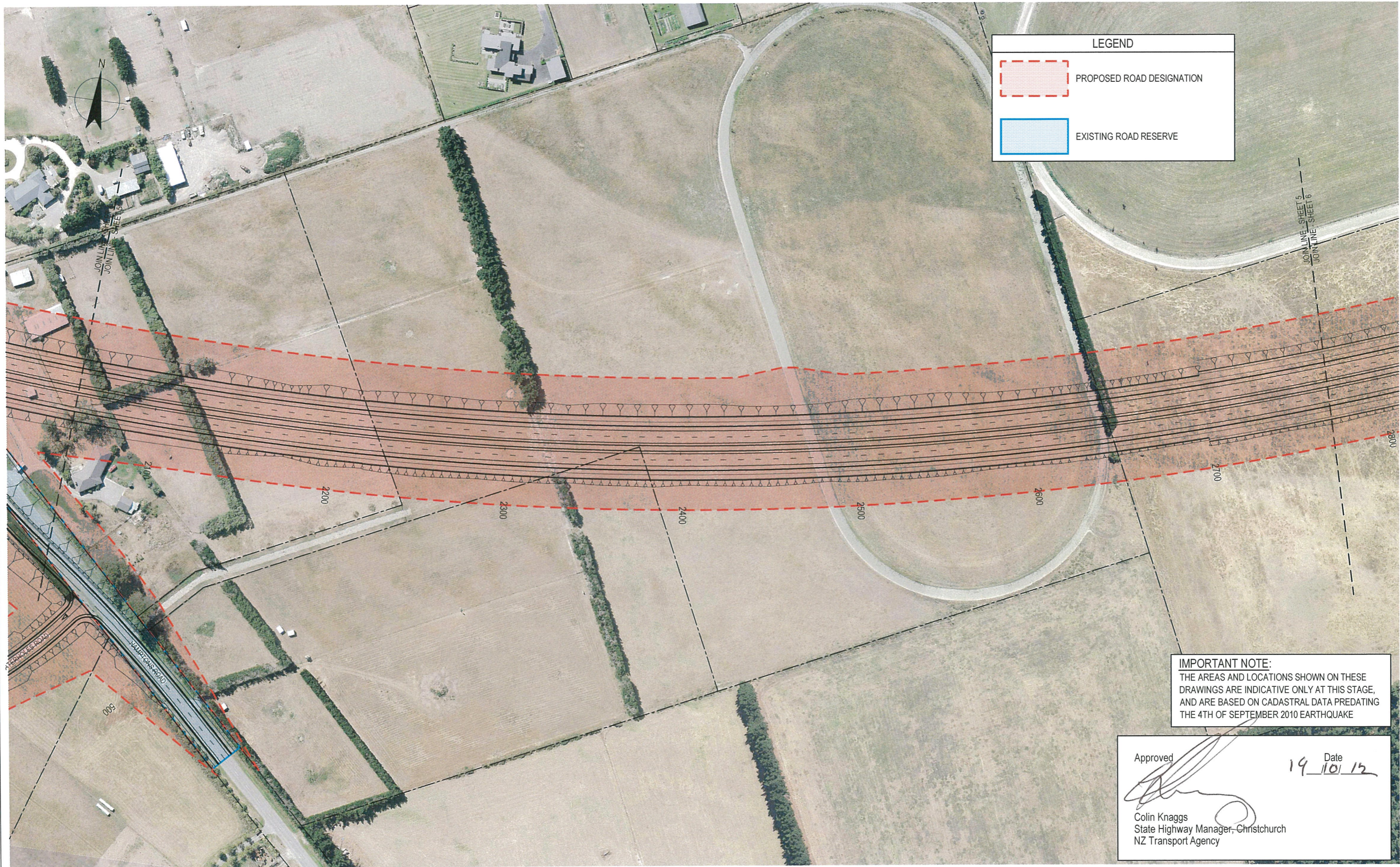

<b>DO NOT SCALE</b>	Drawn: CMcG	Designed: JAS
<small>This drawing has been prepared for the benefit of the NZ Transport Agency (NZTA). No liability is accepted by these companies or any employee or sub-consultant of these companies with respect to its use by any other person. This disclaimer shall apply notwithstanding that the drawing may be made available to other persons for an application for permission or approval or to fulfil a legal requirement.</small>	Drafting Check: JAS	Design Check: DGA
	Approved: GARY PAYNE	Date: 29.08.12
	A1 Scale	A3 Scale 1:2000

Client	<b>NEW ZEALAND TRANSPORT AGENCY</b>
Project	<b>SH1 REGION 11 RP350/3.92 TO RP365/2.11</b>
Title	<b>CHRISTCHURCH SOUTHERN MOTORWAY STAGE 2 DESIGNATION PLAN - SHEET 4 OF 18</b>
Drawing No:	<b>62236-B-C1004</b>
Rev:	<b>0</b>

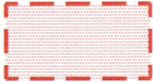

**LEGEND**

 PROPOSED ROAD DESIGNATION

 EXISTING ROAD RESERVE

**IMPORTANT NOTE:**  
 THE AREAS AND LOCATIONS SHOWN ON THESE DRAWINGS ARE INDICATIVE ONLY AT THIS STAGE, AND ARE BASED ON CADASTRAL DATA PREDATING THE 4TH OF SEPTEMBER 2010 EARTHQUAKE

Approved  Date 19/10/12

Colin Knaggs  
 State Highway Manager, Christchurch  
 NZ Transport Agency

**FOR CONSENT**

0	FOR CONSENT	AF	DGA	GAP	29.08.12	
B	FOR INFORMATION	CMD	DGA	CG	01.06.12	
A	FOR INFORMATION	CMcG	DGA	CG	14.10.11	
No	Revision	Note: * indicates signatures on original issue of drawing or last revision of drawing	Drawn	Checked	Approved	Date



**DO NOT SCALE**

This drawing has been prepared for the benefit of the NZ Transport Agency (NZTA). No liability is accepted by these companies or any employee or sub-consultant of these companies with respect to its use by any other person.

This disclaimer shall apply notwithstanding that the drawing may be made available to other persons for an application for permission or approval or to fulfil a legal requirement.

Drawn	CMcG	Designed	JAS
Drafting Check	JAS	Design Check	DGA
Approved	GARY PAYNE	Date	29.08.12
A1 Scale	This Drawing must not be used for Construction unless signed as Approved		
A3 Scale	1:2000		

Client	<b>NEW ZEALAND TRANSPORT AGENCY</b>
Project	<b>SH1 REGION 11 RP350/3.92 TO RP365/2.11</b>
Title	<b>CHRISTCHURCH SOUTHERN MOTORWAY STAGE 2 DESIGNATION PLAN - SHEET 5 OF 18</b>
Drawing No:	<b>62236-B-C1005</b>
Rev:	<b>0</b>



**LEGEND**

 PROPOSED ROAD DESIGNATION

 EXISTING ROAD RESERVE

**IMPORTANT NOTE:**  
 THE AREAS AND LOCATIONS SHOWN ON THESE DRAWINGS ARE INDICATIVE ONLY AT THIS STAGE, AND ARE BASED ON CADASTRAL DATA PREDATING THE 4TH OF SEPTEMBER 2010 EARTHQUAKE

Approved  Date 11.11.2013

Colin Knaggs  
 State Highway Manager, Christchurch  
 NZ Transport Agency

**FOR CONSENT**

1	FOR HEARING	JAL	DGA	GAP	27.06.13	
0	FOR CONSENT	AF	DGA	GAP	29.08.12	
B	FOR INFORMATION	CMD	DGA	CG	01.05.12	
A	FOR INFORMATION	CMcG	DGA	CG	14.10.11	
No	Revision	Note: * indicates signatures on original issue of drawing or last revision of drawing	Drawn	Checked	Approved	Date



**DO NOT SCALE**

This drawing has been prepared for the benefit of the NZ Transport Agency (NZTA). No liability is accepted by these companies or any employee or sub-consultant of these companies with respect to its use by any other person.

This disclaimer shall apply notwithstanding that the drawing may be made available to other persons for an application for permission or approval or to fulfil a legal requirement.

Drawn CMcG    Designed JAS  
 Drafting Check JAS    Design Check DGA  
 Approved GARY PAYNE  
 Date 29.08.12  
 A1 Scale  
 A3 Scale 1:2000

Client **NEW ZEALAND TRANSPORT AGENCY**  
 Project **SH1 REGION 11 RP350/3.92 TO RP365/2.11**  
 Title **CHRISTCHURCH SOUTHERN MOTORWAY STAGE 2 DESIGNATION PLAN - SHEET 6 OF 18**

Drawing No: **62236-B-C1006**    Rev: **1**

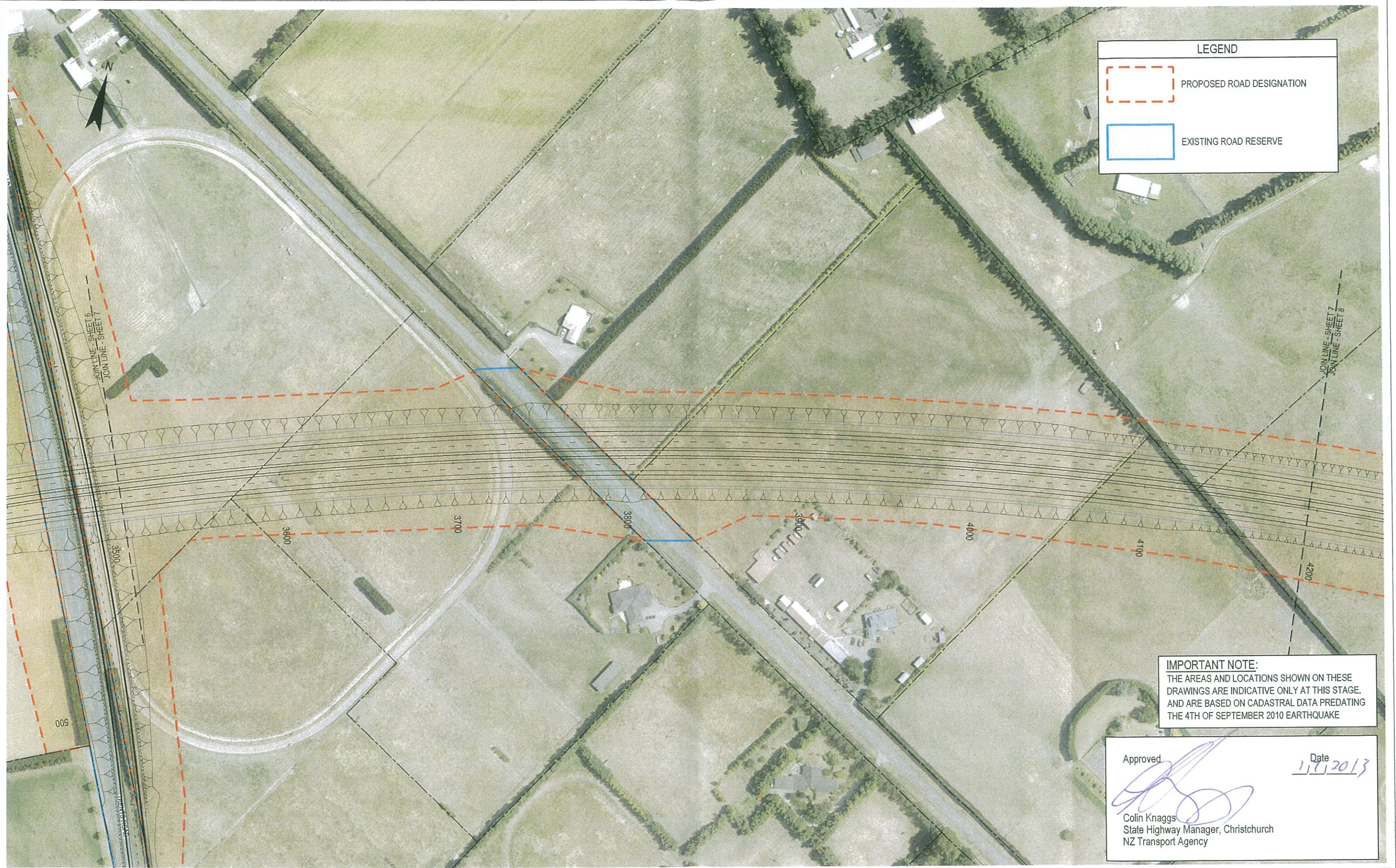

**LEGEND**

PROPOSED ROAD DESIGNATION

EXISTING ROAD RESERVE

**IMPORTANT NOTE:**  
 THE AREAS AND LOCATIONS SHOWN ON THESE DRAWINGS ARE INDICATIVE ONLY AT THIS STAGE, AND ARE BASED ON CADASTRAL DATA PREDATING THE 4TH OF SEPTEMBER 2010 EARTHQUAKE

Approved  Date 11/11/2013

Colin Knaggs  
 State Highway Manager, Christchurch  
 NZ Transport Agency

**FOR CONSENT**

1	FOR HEARING	JAL	DGA	GAP	27.06.13		
0	FOR CONSENT	AF	DGA	GAP	29.08.12		
B	FOR INFORMATION	CMD	DGA	CG	01.05.12		
A	FOR INFORMATION	CMcG	DGA	CG	14.10.11		
No	Revision	Note: * Indicates signatures on original issue of drawing or last revision of drawing		Drawn	Checked	Approved	Date



**DO NOT SCALE**

This drawing has been prepared for the benefit of the NZ Transport Agency (NZTA). No liability is accepted by these companies or any employee or sub-consultant of these companies with respect to its use by any other person.  
 This disclaimer shall apply notwithstanding that the drawing may be made available to other persons for an application for permission or approval or to fulfil a legal requirement.

Drawn	CMcG	Designed	JAS
Drafting Check	JAS	Design Check	DGA
Approved	GARY PAYNE		
Date	29.08.12		
A1 Scale	This Drawing must not be used for Construction unless signed as Approved		
A3 Scale	1:2000		

Client	NEW ZEALAND TRANSPORT AGENCY
Project	SH1 REGION 11 RP350/3.92 TO RP365/2.11
Title	CHRISTCHURCH SOUTHERN MOTORWAY STAGE 2 DESIGNATION PLAN - SHEET 7 OF 18
Drawing No:	62236-B-C1007
Rev:	1