

KIRKBRIDE ROAD EAST

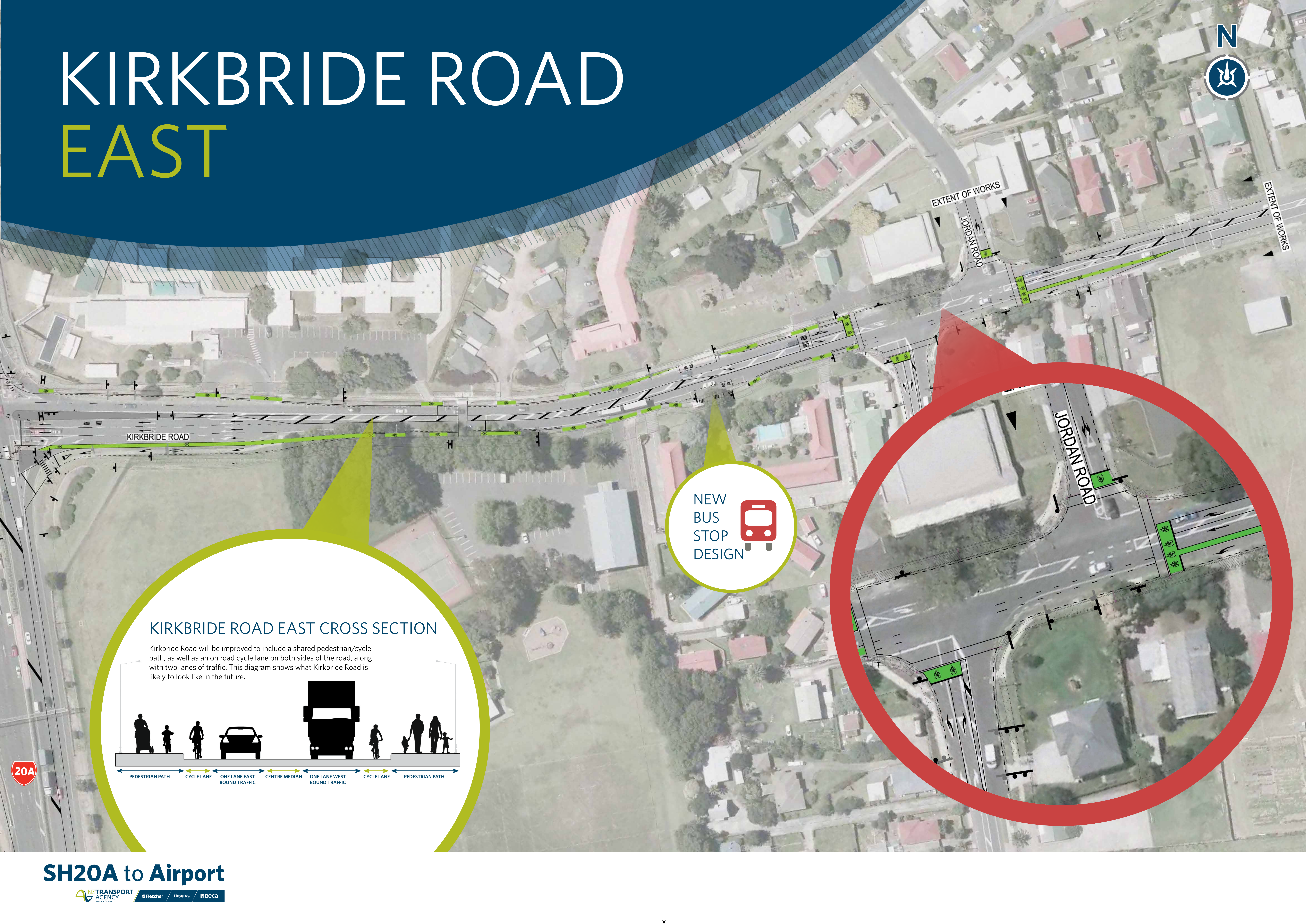

EXTENT OF WORKS

JORDAN ROAD

EXTENT OF WORKS

JORDAN ROAD

NEW
BUS
STOP
DESIGN

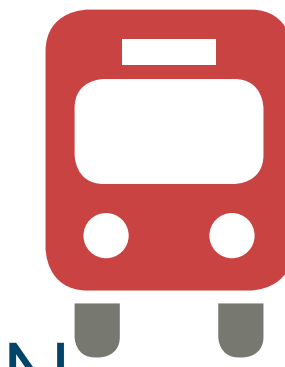

KIRKBRIDE ROAD EAST CROSS SECTION

Kirkbride Road will be improved to include a shared pedestrian/cycle path, as well as an on road cycle lane on both sides of the road, along with two lanes of traffic. This diagram shows what Kirkbride Road is likely to look like in the future.

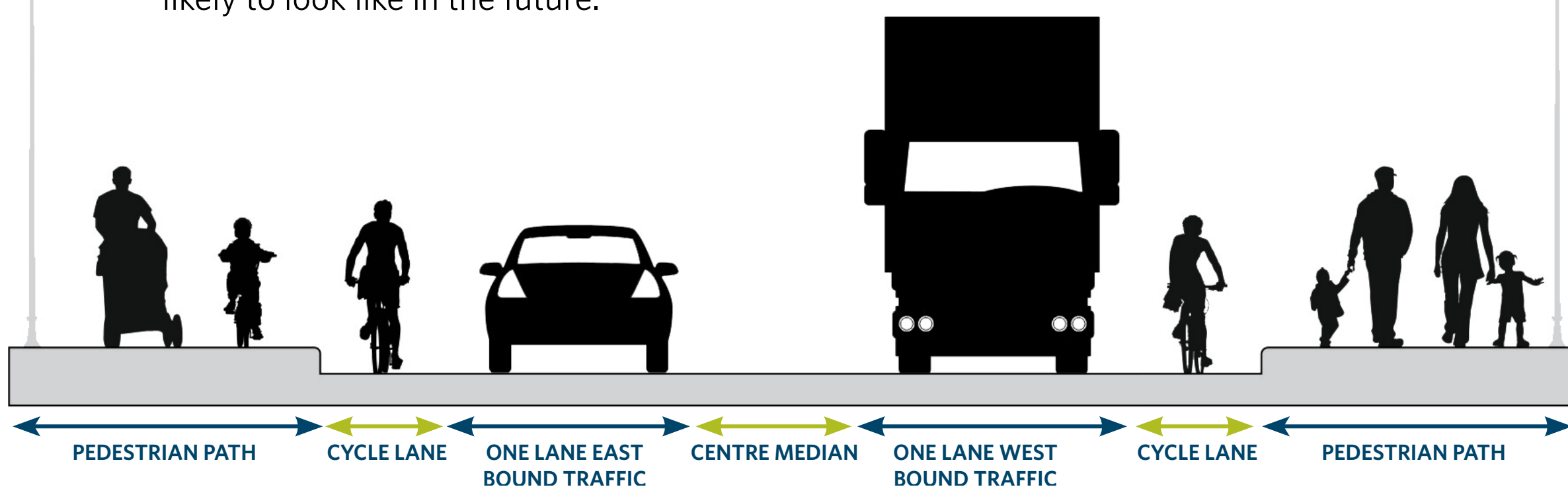

SH20A to Airport



Fletcher Higgins BECA