



Russley Road Upgrade

part of the Western Corridor

December 2015

Harewood Road Roundabout Update

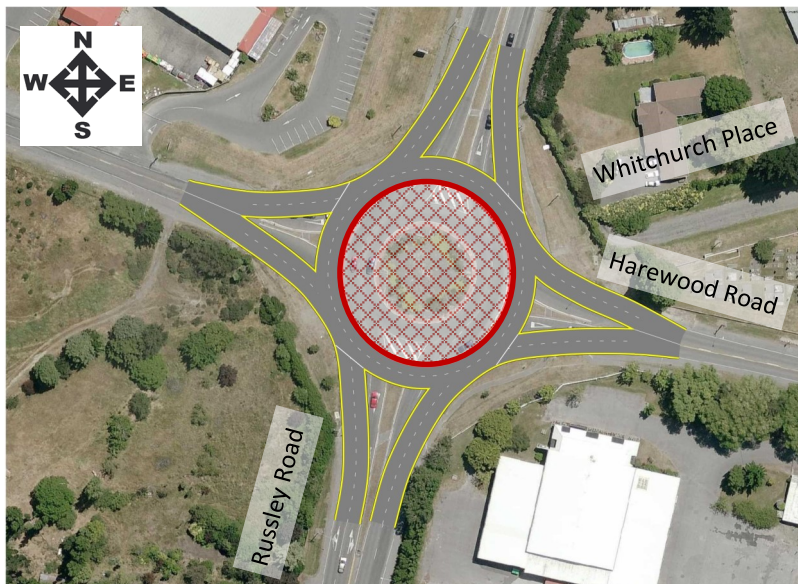

Sourced from LINZ data, Crown Copyright reserved

Our team is progressing well in the Harewood area. 25% of the excavation for the new shared pedestrian/cycle underpass is complete and 60m of the underpass is installed.

The next step is to enlarge the roundabout island so we can build the underpass in this area. We will make these changes to the roundabout in early January.

In mid-January we will move our large crane to the middle of the roundabout and start work there.

Traffic impacts

- The roundabout will continue to function as it does now, but please be aware of the change in camber and keep to the posted speed limit.
- Occasionally we may have to reduce some of the approaches to one lane during off peak hours. Cycle and pedestrian access will be maintained while we are working.
- Parking and speed restrictions will remain in place around our sites, we will also use water filled barriers to guide traffic and protect our crews.

What's next at Harewood

What: Work on the pedestrian/cycle underpass will begin inside the Harewood roundabout.

When: Mid January 2016

Traffic: The roundabout will enlarge in size but will still function the same way.

The team has been working hard this year and will be taking a well deserved break. The site will be shut down from 23 December through to the 5 January. We hope you have a safe and happy festive season.

We ask motorists to be please be aware of changes in traffic management, follow on-site signage and drive to the conditions, keep it slow, keep it safe.



If you have questions or feedback about this project phone our Communication and Stakeholder Advisor

Jessica Riordan 021 702 783

Or NZ Transport Agency 03 964 2800

Information on this project is also available at www.nzta.govt.nz/russley-road