

| LEGEND | |
|--------------------------------|--|
| DESIGNATION BOUNDARY | |
| EXISTING KIWI RAIL DESIGNATION | |
| EXISTING PROPERTY BOUNDARY | |
| STAGE 1A RETAINING WALL | |
| EXISTING SURVEY INCL STAGE 1A | |
| OOPAHEKE PĀ | |
| EXISTING BRIDGE EXTENTS | |
| PROPOSED SHARED USE PATH | |
| MAINTENANCE BAY | |
| PROPOSED FOOTPATH | |
| PROPOSED CYCLEWAY | |
| OVERHEAD SIGN GANTRY | |
| PROPOSED RETAINING WALL | |
| PROPOSED SEMI-RIGID BARRIER | |
| PROPOSED CONCRETE BARRIER | |

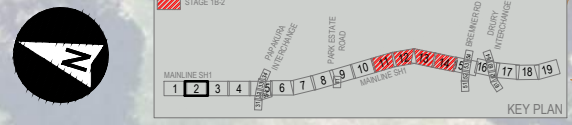

NOTES

1. DRAWINGS ARE IN TERMS OF MT EDEN 2000 COORDINATE SYSTEM.
2. IMAGERY COPYRIGHT NEARMAP 2022.
3. STAGE 1A WORKS (CURRENTLY UNDER CONSTRUCTION) AND SCI WORKS SHOWN IN GREY.

File Date: 2023-11-03 09:00
 Other: Auckland
 Filename: papakura_to_drury_506207_0480_SKT_RR_S1_S1_S1.dwg
 Project: NZUP SH1 PAPA KURA TO DRURY
 Sheet: 1830 of 19



| REV | DATE | REVISION DETAILS | APPROVED |
|-----|------------|------------------------|-----------|
| A | 2023-11-03 | ISSUED FOR INFORMATION | R. LAUREN |

| SCALE | SIZE |
|----------|------------|
| 1:500 | A1 |
| DRAWN | R. IGNACIO |
| DESIGNED | R. LAUREN |
| REVIEWED | |

| PRELIMINARY | APPROVED |
|----------------------|----------|
| NOT FOR CONSTRUCTION | DATE |

| PROJECT | NZUP SH1 PAPA KURA TO DRURY |
|-------------|--|
| TITLE | GENERAL ARRANGEMENT LAYOUT PLAN MAINLINE SH1 SHEET 2 |
| DRAWING No. | 506207 |
| PROJECT No. | 0480 |
| AREA | SKT |
| TYPE | RR |
| DISC | 1830 |
| NUMBER | A |
| REV | |

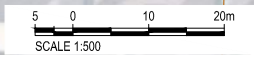

| LEGEND | |
|--------------------------------|--|
| DESIGNATION BOUNDARY | |
| EXISTING KIWI RAIL DESIGNATION | |
| EXISTING PROPERTY BOUNDARY | |
| STAGE 1A RETAINING WALL | |
| EXISTING SURVEY INCL STAGE 1A | |
| OOPAHEKE PĀ | |
| EXISTING BRIDGE EXTENTS | |
| PROPOSED SHARED USE PATH | |
| MAINTENANCE BAY | |
| PROPOSED FOOTPATH | |
| PROPOSED CYCLEWAY | |
| OVERHEAD SIGN GANTRY | |
| PROPOSED RETAINING WALL | |
| PROPOSED SEMI-RIGID BARRIER | |
| PROPOSED CONCRETE BARRIER | |



NOTES

1. DRAWINGS ARE IN TERMS OF MT EDEN 2000 COORDINATE SYSTEM.
2. IMAGERY COPYRIGHT NEARMAP 2022.
3. STAGE 1A WORKS (CURRENTLY UNDER CONSTRUCTION) AND SCI WORKS SHOWN IN GREY.



aurecon

WAKA KOTAHI
NZ TRANSPORT AGENCY

| REV | DATE | REVISION DETAILS | APPROVED |
|-----|------------|------------------------|-----------|
| A | 2023-11-03 | ISSUED FOR INFORMATION | R. LAUREN |

| SCALE | SIZE |
|-----------------|------|
| 1:500 | A1 |
| DRAWN | |
| R. IGNACIO | |
| DESIGNED | |
| R. LAUREN | |
| REVIEWED | |

PRELIMINARY
NOT FOR CONSTRUCTION

APPROVED DATE

| PROJECT | NZUP SH1 PAKAPURA TO DRURY | |
|-------------|--|-------------|
| TITLE | GENERAL ARRANGEMENT LAYOUT PLAN MAINLINE SH1 SHEET 3 | |
| DRAWING No. | 506207 | AREA - 0480 |
| PROJECT No. | | TYPE - SKT |
| DISC | | RR |
| NUMBER | 1831 | REV - A |

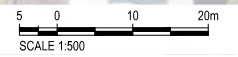

File Date: 2023-11-03 10:13:00
 Client: Auckland
 Filename: papakura-sh1-papakura-to-drury-300documents\project\060607_NZUP_SH1_Papakura_to_Drury\6-Driver_design\0310\mainline_Sheet\0480_SKT_0480_1831.dwg

| LEGEND | |
|--------------------------------|--|
| DESIGNATION BOUNDARY | |
| EXISTING KIWI RAIL DESIGNATION | |
| EXISTING PROPERTY BOUNDARY | |
| STAGE 1A RETAINING WALL | |
| EXISTING SURVEY INCL STAGE 1A | |
| OOPAHEKE PĀ | |
| EXISTING BRIDGE EXTENTS | |
| PROPOSED SHARED USE PATH | |
| MAINTENANCE BAY | |
| PROPOSED FOOTPATH | |
| PROPOSED CYCLEWAY | |
| OVERHEAD SIGN GANTRY | |
| PROPOSED RETAINING WALL | |
| PROPOSED SEMI-RIGID BARRIER | |
| PROPOSED CONCRETE BARRIER | |

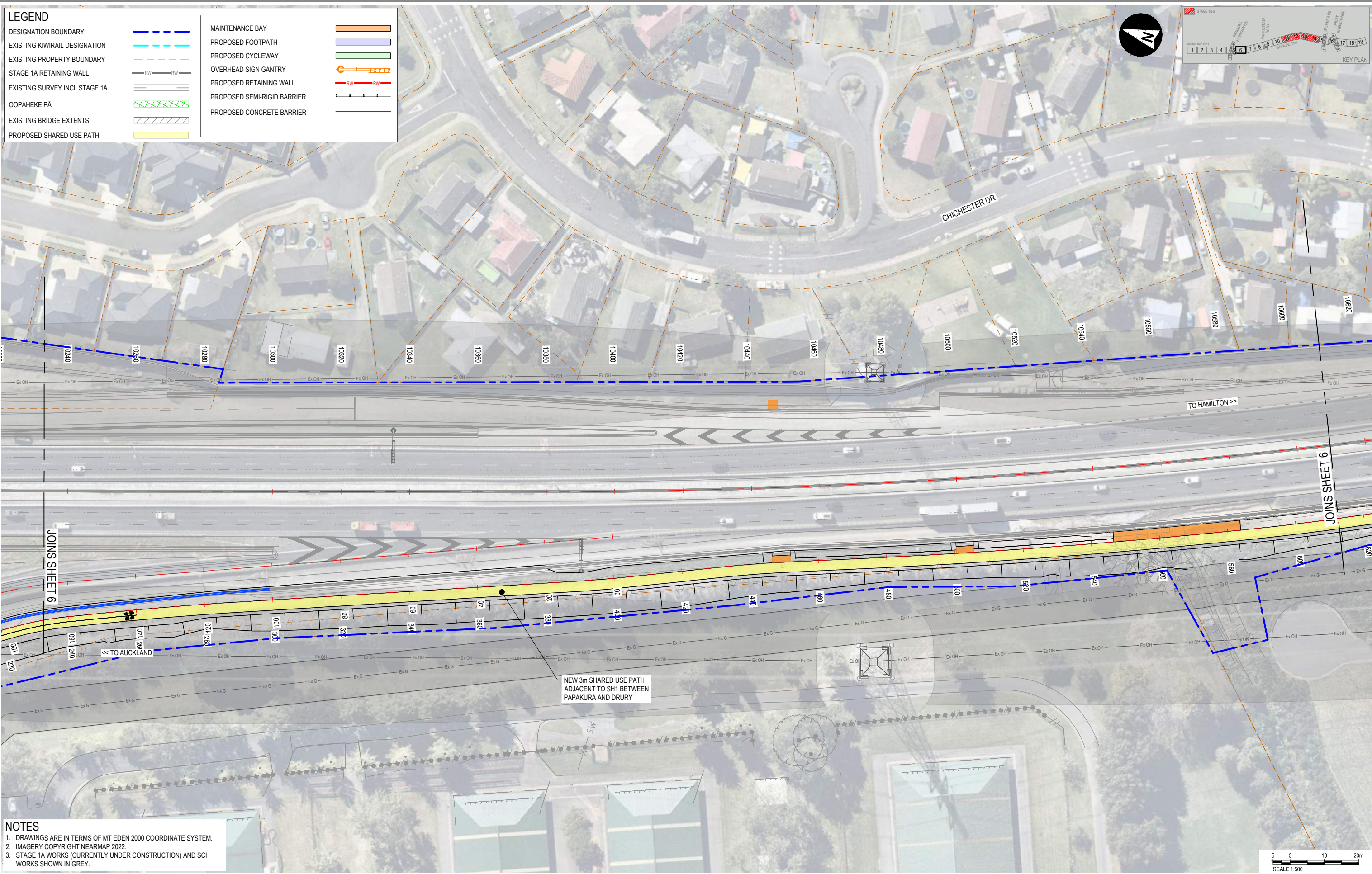
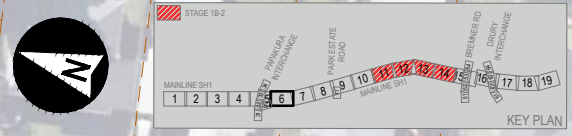

- NOTES**
1. DRAWINGS ARE IN TERMS OF MT EDEN 2000 COORDINATE SYSTEM.
 2. IMAGERY COPYRIGHT NEARMAP 2022.
 3. STAGE 1A WORKS (CURRENTLY UNDER CONSTRUCTION) AND SCI WORKS SHOWN IN GREY.

| | | | | | | | | | | | | | | | | | |
|--|--|--|--------|------------|------------------------|------------------|----------|--|------|-------------------------------------|-------------|--|------|------|------|--------|-----|
| | | | CLIENT | REV | DATE | REVISION DETAILS | APPROVED | SCALE | SIZE | PRELIMINARY NOT FOR CONSTRUCTION | PROJECT | NZUP SH1 PAPA KURA TO DRURY | | | | | |
| | | | A | 2023-11-03 | ISSUED FOR INFORMATION | R. LAUREN | 1:500 | A1 | DATE | | TITLE | GENERAL ARRANGEMENT LAYOUT PLAN MAINLINE SH1 SHEET 6 | | | | | |
| | | | | | | | | DRAWN R. IGNACIO DESIGNED R. LAUREN REVIEWED | | APPROVED | DRAWING No. | PROJECT No. | AREA | TYPE | DISC | NUMBER | REV |
| | | | | | | | | | | | 506207 | 506207 | 0480 | SKT | RR | 1834 | A |

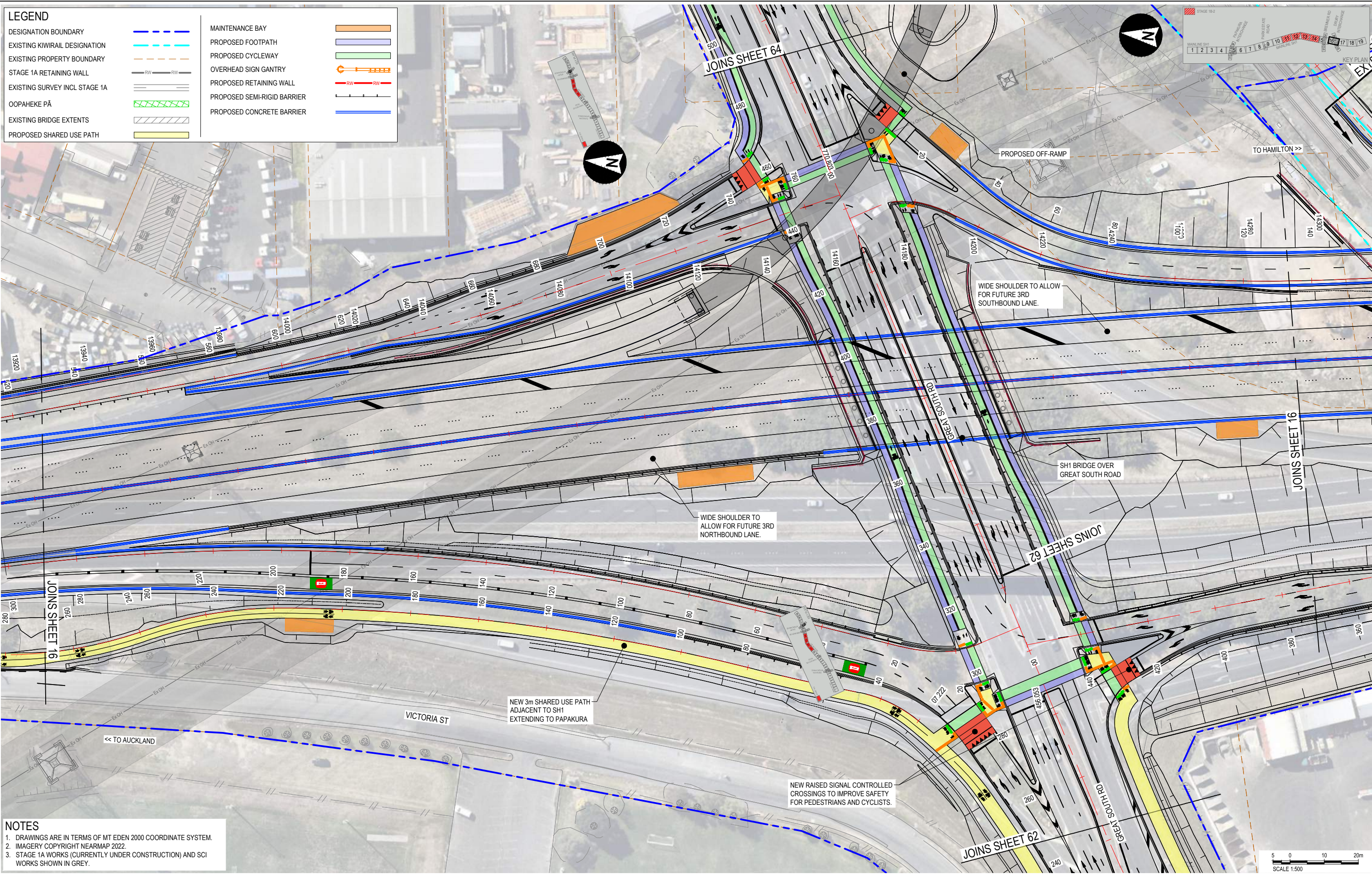

LEGEND

| | | | |
|--------------------------------|--|-----------------------------|--|
| DESIGNATION BOUNDARY | | MAINTENANCE BAY | |
| EXISTING KIWI RAIL DESIGNATION | | PROPOSED FOOTPATH | |
| EXISTING PROPERTY BOUNDARY | | PROPOSED CYCLEWAY | |
| STAGE 1A RETAINING WALL | | OVERHEAD SIGN GANTRY | |
| EXISTING SURVEY INCL STAGE 1A | | PROPOSED RETAINING WALL | |
| OOPAHEKE PĀ | | PROPOSED SEMI-RIGID BARRIER | |
| EXISTING BRIDGE EXTENTS | | PROPOSED CONCRETE BARRIER | |
| PROPOSED SHARED USE PATH | | | |

NOTES

1. DRAWINGS ARE IN TERMS OF MT EDEN 2000 COORDINATE SYSTEM.
2. IMAGERY COPYRIGHT NEARMAP 2022.
3. STAGE 1A WORKS (CURRENTLY UNDER CONSTRUCTION) AND SCI WORKS SHOWN IN GREY.

| | | | | | | | | |
|--|--|--|---|---|---|--|--|--|
| | | | CLIENT NZUP SH1 PAKAPURA TO DRURY | REV A DATE 2023-11-03 REVISION DETAILS ISSUED FOR INFORMATION | APPROVED R. LAUREN | SCALE 1:500 SIZE A1 | PRELIMINARY NOT FOR CONSTRUCTION | PROJECT NZUP SH1 PAKAPURA TO DRURY |
| | | | DATE DATE | APPROVED DATE | TITLE GENERAL ARRANGEMENT LAYOUT PLAN MAINLINE SH1 SHEET 16 | | | |
| | | | DRAWN R. IGNACIO DESIGNED R. LAUREN REVIEWED | DRAWING No. 506207 - AREA 0480 - TYPE SKT - DISC RR - NUMBER 1844 - REV A | | | | |

