

Using slow vehicle lanes

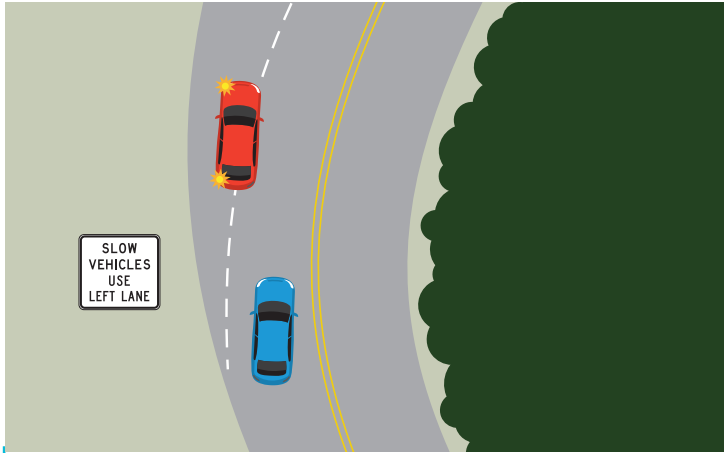

Approaching a slow vehicle lane

When you're travelling slowly and holding up people, you must move into the slow vehicle lane to let people pass.

You can stay in the right lane if you're not travelling slowly.

You can pass people in front of you when they're in the slow vehicle lane, provided you have room to pass safely. If they're in the right lane, you need to stay behind and keep a safe distance.

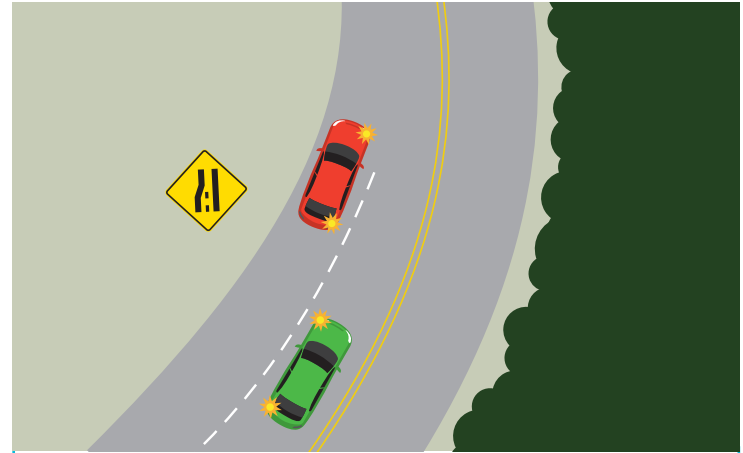

Exiting a slow vehicle lane

Regardless of which lane you're in, merge like a zip when the slow vehicle lane ends.

You always need to keep a safe distance from the person in front of you.

 For more information, visit nzta.govt.nz/remutakahill