

NOTES

Peak	Class	Matrix	Counts	GEH<5	GEH<10	GEH<12	Peak	Class	Matrix	Slope	R ²	
TARGET				60%	95%	100%	TARGET				1.00	0.95
AM	Total	Prior3	351	53%	86%	92%	AM	Total	Prior3	1.01	0.95	
		Post ME		77%	95%	97%			Post ME	0.99	0.98	
		Improvement		24%	8%	5%			Improvement		0.03	
	Lights	Prior3	345	52%	86%	91%		Lights	Prior3	0.99	0.93	
		Post ME		78%	94%	95%			Post ME	1.00	0.98	
		Improvement		26%	8%	4%			Improvement		0.05	
	HCVs	Prior3	345	70%	93%	96%		HCVs	Prior3	0.69	0.61	
		Post ME		88%	96%	97%			Post ME	0.57	0.82	
		Improvement		18%	3%	1%			Improvement		0.21	
IP	Total	Prior3	305	54%	87%	92%	IP	Total	Prior3	1.00	0.90	
		Post ME		86%	97%	98%			Post ME	0.97	0.98	
		Improvement		32%	10%	6%			Improvement		0.08	
	Lights	Prior3	303	56%	86%	91%		Lights	Prior3	0.98	0.85	
		Post ME		88%	97%	98%			Post ME	0.97	0.97	
		Improvement		33%	11%	7%			Improvement		0.12	
	HCVs	Prior3	300	79%	96%	98%		HCVs	Prior3	0.83	0.70	
		Post ME		90%	99%	100%			Post ME	0.85	0.92	
		Improvement		12%	4%	2%			Improvement		0.22	
PM	Total	Prior3	353	57%	88%	93%	PM	Total	Prior3	0.94	0.95	
		Post ME		80%	95%	97%			Post ME	0.98	0.99	
		Improvement		23%	7%	4%			Improvement		0.04	
	Lights	Prior3	347	54%	86%	91%		Lights	Prior3	0.89	0.94	
		Post ME		80%	95%	97%			Post ME	1.00	0.99	
		Improvement		26%	9%	6%			Improvement		0.05	
	HCVs	Prior3	346	71%	94%	96%		HCVs	Prior3	0.73	0.53	
		Post ME		89%	97%	99%			Post ME	0.48	0.72	
		Improvement		17%	4%	3%			Improvement		0.19	

Starred out	No.	Movement	Location	direction	Anode	Bnode	Cnode	ID	Observed match	Prior match
*20030	1	Hutt Roundabout	sb right		*20030	20337	20029	*20030_20337_20029	6	9341
20030	47	Esp&Hutt to Petone2 on ramp	from Hutt Road to SH2	sb	20030	20337	20029	20030_20337_20029	49	9341
2233	362	Cornwall St - Kings Rd	Kings Rd (West)	Straight into Kings F	2233	20145	2231	2233_20145_2231	294	8032
2228	344	Cornwall St - Waterloo	Waterloo (East)	Straight into Waterf	2228	20239	2226	2228_20239_2226	276	8716
2229	347	Cornwall St - Waterloo	Cornwall St (South)	Straight into Cornw	2229	20239	2227	2229_20239_2227	279	8720
20220	176	Hutt-Wakefield	S - Hutt	EB	20220	20452	20453	20220_20452_20453	123	10063
2202	64	Cuba and the Esplanade	right turn into Cuba St		2202	20081	2201	2202_20081_2201	66	7539
2233	361	Cornwall St - Kings Rd	Kings Rd (West)	Left into Cornwall R	2233	20145	2230	2233_20145_2230	293	8031
2201	59	Cuba and the Esplanade	left turn out of Cuba St		2201	20081	2202	2201_20081_2202	61	7535
20228	19	The Esplanade and Victoria St	left turn out of Victoria St		20228	20118	20031	20228_20118_20031	24	7844
30093	237	River Road SH2	S - River Road SH2	NB	30093	2295		30093_2295_	173	5406
2286	393	23e+f Churton park nbd+sb		nb	2286	10392		2286_10392_	323	5992
20043	150	Dowse Dr-SH2 Interchange	S - SH2 South	Depart	20160	20400		20160_20400_	103	9686
20070	146	Dowse Dr-SH2 Interchange	E - Eastern side	Left	20070	20160	20400	20070_20160_20400	99	8149
10713	215	SH1 SH2 Ngauranga Interchange	N - SH 1 North (Centennial Hwy)	EB	10713	10377	10378	10713_10377_10378	151	5961
	11	The Esplanade and Buick St	through	eb	2194	20040	2192	2194_20040_2192	16	7244
20189	325	Harbour View Rd - SH2 - Melling	From SH2 (South)	To SH2 (North)	20189	20328	20260	20189_20328_20260	257	9287
20151	399	32 Wainui Hill Rd		nb	20151	20174		20151_20174_	329	8261
2202	54	The Esplanade and William St	through	eb	2202	20391	2190	2202_20391_2190	56	9638
20408	279	Rutherford St - Melling Link	From Rutherford (West)	To Rutherford St (Ea	20408	20402	20142	20408_20402_20142	214	9711
40033	85	Titahi Bay Rd sth of Hagley NB	through	nb	40033	50000		40033_50000_	75	13002
3010	67	KELSON - Telemetry Site 99 - SB (210965)	through	sb	3010	20170		3010_20170_	67	8235
2186	28	The Esplanade and Jessie St	through	wb	2186	20264	2190	2186_20264_2190	31	8859
20118	50	The Esplanade and Te Puni St	through	wb	20118	2195	2196	20118_2195_2196	52	5028
2045	401	38 Main Rd Tawa		nb	2045	40106		2045_40106_	331	12184
20363	337	Major - SH2 - Fairway Dr	From SH2 (South)	To Fairway Dr	20363	20407	20171	20363_20407_20171	269	9734
20452	403	54 Hutt Rd nbd+sb		nb	20250	20157		20250_20157_	333	8123
2231	356	Cornwall St - Kings Rd	Kings Rd (East)	Straight into Kings F	2231	20145	2233	2231_20145_2233	288	8040
40106	424	38 Main Rd Tawa		sb	40106	2045		40106_2045_	353	4001
10742	74	NGAURANGA SH2 - Telemetry Site 4 - SB (210979)	through	nb	10742	10517		10742_10517_	72	6199
20141	396	28 Melling Bridge ebd+wbd		nb	20141	20414		20141_20414_	326	9780
2289	384	24 nth of Nga		nb	2289	2111		2289_2111_	315	4423
*40087	92	Kenepuru Drive (Northbound)- Be	through	nb	40087	50023		40087_50023_	80	13018
20170	369	SH2 - Norfolk St	From SH2 (South)	To SH2 (North)	20170	3010	3030	20170_3010_3030	301	5464
20400	149	Dowse Dr-SH2 Interchange	S - SH2 South	Approach	20400	20043		20400_20043_	102	7269
2239	286	SH2 - Grounell Cres	From SH 2 (South)	To SH 2 (North)	2239	20346	2240	2239_20346_2240	221	9385
*2198	43	Petone SH2 off ramp to Esp&Hutt	from SH2 onto Hutt Rd	nb	2198	20030	20153	2198_20030_20153	45	7152
20278	205	Randwick-Waione rb	W - Waione St	NB	20278	20332	20139	20278_20332_20139	142	9306
30054	381	Fergusson Drive	From Fergusson Drive (West)	To Fergusson Dr (E	30054	30017		30054_30017_	312	10513
40231	389	37 sh58		nb	40231	40207		40231_40207_	319	12783
20338	426	54 Hutt Rd nbd+sb		sb	20157	20250		20157_20250_	355	8774
1113	335	Major - SH2 - Fairway Dr	From SH2 (South)	To SH2 (North)	1113	20245	20363	1113_20245_20363	267	8752
20137	213	Randwick-Whites Line East	S - Randwick Rd	NB	20137	20037	20038	20137_20037_20038	149	7225
20387	249	Daly Rd - High St	From HighSt (South)	To High St (North)	20387	20206	20217	20387_20206_20217	184	8465

Starred out	No.	Movement	Location	direction	Anode	Bnode	Cnode	ID	Observed match	Prior match
	10343	382 20a Hutt rd		nb	10343	10528		10343_10528_	313	14122
	20250	404 55 Hutt Rd nbd+sbd		nb	20452	20338		20452_20338_	334	9347
	3010	330 Major - SH2 - Fairway Dr	From SH2 (North)	To Fairway Dr	3010	20170	20171	3010_20170_20171	262	8236
	10815	135 Takapu-Boscobel-Main-Willowbank	E - Takapu	WB	10815	10342	10340	10815_10342_10340	89	5921
	20160	148 Dowse Dr-SH2 Interchange	E - Eastern side	Depart	20100	20070		20100_20070_	101	7470
	20253	243 Woburn Rd - Myrtle St	Northbound	Woburn Rd	20253	20006	20252	20253_20006_20252	178	6968
	2285	416 23e+f Churton park nbd+sbd		sb	2285	10725		2285_10725_	345	6543
	2229	346 Cornwall St - Waterloo	Cornwall St (South)	Left into Waterloo	2229	20239	2226	2229_20239_2226	278	8719
	10111	383 22 Middleton Rd		nb	10111	10161		10111_10161_	314	5701
	2240	284 SH2 - Grounell Cres	From SH 2 (North)	To SH 2 (South)	2240	20346	2239	2240_20346_2239	219	9382
	20364	421 31 stokes valley		sb	20364	20020		20364_20020_	350	7077
	10674	222 SH1 SH2 Ngauranga Interchange	S - Hutt Rd	NB	10674	10526	10783	10674_10526_10783	158	6233
*2198		6 Hutt Roundabout		eb left	*2198	20030	20153	*2198_20030_20153	11	7152
	20065	420 29a+b Ewen Bridge ebd+wbd		sb	20065	20298		20065_20298_	349	9085
	40152	177 Paremata RAB SH1-SH58	N - SH 1 North	Approach	40152	40167		40152_40167_	124	12565
	2227	340 Cornwall St - Waterloo	Cornwall St (North)	Left into Waterloo	2227	20239	2228	2227_20239_2228	272	8711
	10340	141 Takapu-Boscobel-Main-Willowbank	W - Main	EB	10340	10342	10815	10340_10342_10815	95	5914
	20189	326 Harbour View Rd - SH2 - Melling	From SH2 (South)	To Melling Link	20189	20328	20331	20189_20328_20331	258	9288
	40104	72 Nth of Wairaka Rd (Pukerua Bay) (01N01042)		through	40104	40168		40104_40168_	70	12569
	10430	218 SH1 SH2 Ngauranga Interchange	E - SH 2 Off Ramp	SB	10430	10674	10450	10430_10674_10450	154	6497
	20252	239 Woburn Rd - Myrtle St	From Woburn Rd	To Myrtle St	20252	20006	20005	20252_20006_20005	175	6962
	20060	255 Daly Rd - Rutherford St	From Daly Rd	To Margaret St	20060	20047	2222	20060_20047_2222	190	7306
	50000	86 Titahi Bay Rd sth of Hagley SB	through	sb	50000	40033		50000_40033_	76	11660
	20318	45 Esp&Hutt to Petone2 on ramp	from Esplanade onto SH2	sb	20117	20054	20029	20117_20054_20029	47	7367
	10244	9 Burma Road		nb	10244	1195		10244_1195_	14	3573
	20170	331 Major - SH2 - Fairway Dr	From SH2 (North)	SH2 (South)	20170	20407	20363	20170_20407_20363	263	9728
	20278	207 Randwick-Waione rb	W - Waione St	SB	20278	20140	20370	20278_20140_20370	143	7985
	2195	15 The Esplanade and Victoria St	through	eb	2195	20118	20031	2195_20118_20031	20	7843
	20260	319 Harbour View Rd - SH2 - Melling	From SH2 (North)	To SH2 (South)	20260	20328	20189	20260_20328_20189	254	9279
	40120	391 44 Paekakariki hill rd		nb	40120	40101		40120_40101_	321	12154
	2231	355 Cornwall St - Kings Rd	Kings Rd (East)	Left into Cornwall R	2231	20145	2232	2231_20145_2232	287	8039
	30023	302 Eastern Hutt Rd - Fergusson Dr	From Eastern Hutt Road	To Fergusson Dr (Ea	30023	30024	30017	30023_30024_30017	237	10558
	20139	190 Randwick-Waione rb	N - Randwick Rd	SB	20139	20140	20370	20139_20140_20370	133	7990
	2128	258 Daly Rd - Rutherford St	From Rutherford St	To Margaret St	2128	20047	2222	2128_20047_2222	193	7311
	2188	39 The Esplanade and Kirkcaldy St	right turn out of Kirkcaldy St North		2188	2185	2187	2188_2185_2187	41	4947
	2228	345 Cornwall St - Waterloo	Waterloo (East)	Right into Cornwall	2228	20239	2227	2228_20239_2227	277	8717
	2128	259 Daly Rd - Rutherford St	From Rutherford St	To Dudley St	2128	20047	20048	2128_20047_20048	194	7312
	20408	278 Rutherford St - Melling Link	From Rutherford (West)	To Melling Link (No	20408	20402	20141	20408_20402_20141	213	9710
	20089	304 Eastern Hutt Road - High St	From Eastern Hutt Rd (North)	To Eastern Hutt Rd	20089	20088	20152	20089_20088_20152	239	7583
	2202	63 Cuba and the Esplanade	through	wb	2202	20081	2203	2202_20081_2203	65	7538
	20089	394 26 Eastern Hutt Rd		nb	20089	20327		20089_20327_	324	9272
	20141	267 Rutherford St - Melling Link	From Melling Link (North)	To Melling Link (Sou	20141	20402	20002	20141_20402_20002	202	9697
*2198		5 Hutt Roundabout		eb through	*2198	20337	20117	*2198_20337_20117	10	9338
*40124		88 Mungavin Avenue (West bound)		through	40124	40122		40124_40122_	78	12273

Starred out	No.	Movement	Location	direction	Anode	Bnode	Cnode	ID	Observed match	Prior match
20298	397	29a+b Ewen Bridge ebd+wb		nb	20298	20065		20298_20065_	327	7433
20044	153	Dowse Dr-SH2 Interchange	W - Western Side	Depart	20043	20398		20043_20398_	106	9671
20220	175	Hutt-Wakefield	S - Hutt	NB	20220	20452	20338	20220_20452_20338	122	10062
20090	143	Dowse Dr-SH2 Interchange	N - SH2 North	Approach	20090	20100		20090_20100_	97	7689
20331	321	Harbour View Rd - SH2 - Melling	From Melling Link	To SH2 (South)	20331	20328	20189	20331_20328_20189	255	9281
1141	386	34 Fergusson drive		nb	1141	30138		1141_30138_	317	13301
2195	16	The Esplanade and Victoria St	left turn into Victoria St		2195	20118	20228	2195_20118_20228	21	7842
2203	62	Cuba and the Esplanade	through	eb	2203	20081	2202	2203_20081_2202	64	7533
20338	172	Hutt-Wakefield	N - Hutt	SB	20338	20452	20220	20338_20452_20220	119	10057
2196	49	The Esplanade and Te Puni St	left turn into Te Puni St from Espl West		2196	2195	20186	2196_2195_20186	51	5022
1074	30	The Esplanade and Jessie St	left turn out of Jessie St		1074	20264	2186	1074_20264_2186	33	8856
20339	164	Hutt-Udy	E - Udy	NB	20339	20220	20452	20339_20220_20452	115	8553
	429	Hutt Road to Aotea		sb	10732	10580		10732_10580_	358	14787
3002	224	SH1 SH2 Ngauranga Interchange	W - Jarden Mile	NB	3002	10526	10783	3002_10526_10783	160	6237
2201	60	Cuba and the Esplanade	right turn out of Cuba St		2201	20081	2203	2201_20081_2203	62	7536
20117	3	Hutt Roundabout	wb right		20117	20337	20030	20117_20337_20030	8	9343
20117	46	Esp&Hutt to Petone2 on ramp	from Esplanade onto Hutt Rd	nb	*20117	20337	20030	*20117_20337_20030	8	9343
30017	298	Eastern Hutt Rd - Fergusson Dr	From Fergusson Dr (East)	To Eastern Hutt Rd	30017	30024	30023	30017_30024_30023	233	10553
10340	142	Takapu-Boscobel-Main-Willowbank	W - Main	SB	10340	10342	10652	10340_10342_10652	96	5915
20068	230	SH2-Haywards Hill SH61	S - SH 2 South	NB	20068	20272	20273	20068_20272_20273	166	8914
20068	375	Haywards Hill	From SH2 (South)	To SH2 (North)	*20068	20272	20273	*20068_20272_20273	166	8914
40122	87	Mungavin Avenue (East bound)	through	eb	40122	40125		40122_40125_	77	12289
20172	388	36 Eastern Hutt rd		nb	20172	30023		20172_30023_	318	10546
*40011	94	Whitford Brown Avenue EastBound	through	eb	40011	40005		40011_40005_	81	11490
20068	408	25 Sh2 sth of 58		sb	20068	2100		20068_2100_	338	4382
20414	419	28 Melling Bridge ebd+wb		sb	20414	20141		20414_20141_	348	8005
40219	183	Paremata RAB SH1-SH58	S - SH 1 South	Approach	40219	40078		40219_40078_	129	12002
20048	252	Daly Rd - High St	From Daly Rd	To High St (South)	20048	20206	20387	20048_20206_20387	187	8458
20339	162	Hutt-Udy	E - Udy	SB	20339	20220	1220	20339_20220_1220	114	8552
20258	293	SH2 - Fergusson Dr	From SH2 - (South)	To Fergusson Dr	20258	20222	20224	20258_20222_20224	228	8568
20195	211	Randwick-Whites Line East	E - Whites Line East	SB	20195	20037	20137	20195_20037_20137	147	7221
2100	385	25 Sh2 sth of 58		nb	2100	20068		2100_20068_	316	7456
20367	156	Ewen Bridge - Western End	S - Slip Rd from Victoria St	WB	20367	20216	20191	20367_20216_20191	109	8515
20171	334	Major - SH2 - Fairway Dr	From Fairway Dr	To SH2 (North)	20171	20407	20170	20171_20407_20170	266	9731
30023	301	Eastern Hutt Rd - Fergusson Dr	From Eastern Hutt Road	To Fergusson Dr (W)	30023	30024	30054	30023_30024_30054	236	10557
3002	225	SH1 SH2 Ngauranga Interchange	W - Jarden Mile	EB	3002	10526	10377	3002_10526_10377	161	6238
1195	8	Burma Road		sb	1195	10244		1195_10244_	13	5774
20137	214	Randwick-Whites Line East	S - Randwick Rd	EB	20137	20037	20195	20137_20037_20195	150	7226
30062	233	Alexander Road	S - Alexander Road	NB	30062	30061		30062_30061_	169	10795
3030	68	KELSON - Telemetry Site 99 - SB (210965)	through	nb	3030	2100		3030_2100_	68	4384
20142	272	Rutherford St - Melling Link	From Rutherford St (East)	To Melling Link (No	20142	20402	20141	20142_20402_20141	207	9703
3002	226	SH1 SH2 Ngauranga Interchange	W - Jarden Mile	SB	3002	10526	10674	3002_10526_10674	162	6239
10341	131	Takapu-Boscobel-Main-Willowbank	N - Boscobel	EB	10341	10342	10815	10341_10342_10815	85	5917
10674	223	SH1 SH2 Ngauranga Interchange	S - Hutt Rd	EB	10674	10526	10377	10674_10526_10377	159	6234

Starred out	No.	Movement	Location	direction	Anode	Bnode	Cnode	ID	Observed match	Prior match
2255	235	Fergusson Drive	S - Fergusson Drive	NB	2255	1136		2255_1136_	171	3462
2227	341	Cornwall St - Waterloo	Cornwall St (North)	Straight into Cornw	2227	20239	2229	2227_20239_2229	273	8712
20039	23	The Esplanade and Fitzherbert S	through	wb	20039	20031	20118	20039_20031_20118	26	7159
20014	313	Taita Dr - Harcourt Werry Dr	From Taita Dr (North)	To Taita Dr (South)	20014	20303	20015	20014_20303_20015	248	9109
20228	18	The Esplanade and Victoria St	right turn out of Victoria St		20228	20118	2195	20228_20118_2195	23	7845
*40005	95	Whitford Brown Avenue WestBound	through	wb	40005	40011		40005_40011_	82	11524
20279	288	SH2 - Grounell Cres	From Grounell (Northern Exit)	To SH 2 (North)	20279	20061	1113	20279_20061_1113	223	7405
20195	212	Randwick-Whites Line East	E - Whites Line East	NB	20195	20037	20038	20195_20037_20038	148	7222
10742	76	NGAURANGA SH1 - Telemetry Site 3 - SB (01N11068)	through	nb	10742	10754		10742_10754_	74	6570
20217	247	Daly Rd - High St	From HighSt (North)	To High St (South)	20217	20206	20387	20217_20206_20387	182	8460
2230	354	Cornwall St - Kings Rd	Cornwall St (North)	Right into Kings Rd	2230	20145	2233	2230_20145_2233	286	8037
2222	264	Daly Rd - Rutherford St	From Margaret St	To Rutherford St	2222	20047	2128	2222_20047_2128	199	7318
20223	290	SH2 - Fergusson Dr	From SH2 (North)	To SH2 (South)	20223	20222	20258	20223_20222_20258	225	8563
20273	227	SH2-Haywards Hill SH58	N - SH 2 North	SB	20273	20272	20068	20273_20272_20068	163	8909
20273	371	Haywards Hill	From SH2 (North)	To SH2 (South)	*20273	20272	20068	*20273_20272_20068	163	8909
20186	53	The Esplanade and Te Puni St	right turn out of Te Puni St		20186	2195	2196	20186_2195_2196	55	5026
*2189	41	The Esplanade and Kirkcaldy St	right turn out of Kirkcaldy St South		2189	2185	20049	2189_2185_20049	43	4955
20191	157	Ewen Bridge - Western End	W - Railway Ave	NB	20191	20106	20107	20191_20106_20107	110	7738
20387	248	Daly Rd - High St	From High St (South)	To Daly Rd	20387	20206	20048	20387_20206_20048	183	8464
2232	360	Cornwall St - Kings Rd	Cornwall St (South)	Right into Kings Rd	2232	20145	2231	2232_20145_2231	292	8045
20032	25	The Esplanade and Fitzherbert S	left turn out of Fitzherbert St		20032	20031	20039	20032_20031_20039	28	7156
1220	166	Hutt-Udy	S - Hutt	NB	1220	20220	20452	1220_20220_20452	116	8556
2230	352	Cornwall St - Kings Rd	Cornwall St (North)	Left into Kings Rd	2230	20145	2231	2230_20145_2231	284	8035
20152	308	Eastern Hutt Road - High St	From Eastern Hutt Rd (South)	To Eastern Hutt Rd	20152	20088	20089	20152_20088_20089	243	7588
10082	75	NGAURANGA SH1 - Telemetry Site 3 - SB (01N11068)	through	sb	10082	10371		10082_10371_	73	5941
20252	244	Woburn Rd - Myrtle St	Southbound	Woburn Rd	20252	20006	20253	20252_20006_20253	179	6963
20060	254	Daly Rd - Rutherford St	From Daly Rd	To Rutherford St	20060	20047	2128	20060_20047_2128	189	7305
40169	181	Paremata RAB SH1-SH58	E - SH 58	T/R	40169	40235		40169_40235_	127	12929
40077	184	Paremata RAB SH1-SH58	S - SH 1 South	Depart	40009	3017		40009_3017_	130	5504
20049	35	The Esplanade and Kirkcaldy St	right turn into Kirkcaldy St North		20049	2185	2188	20049_2185_2188	38	4951
1219	377	Haywards Hill	Hedben	Right into	1219	20069	2101	1219_20069_2101	309	7461
2222	262	Daly Rd - Rutherford St	From Margaret St	To Dudley St	2222	20047	20048	2222_20047_20048	197	7316
40101	414	44 Paekakariki hill rd		sb	40101	40120		40101_40120_	343	12255
	10	The Esplanade and Buick St	right turn into Buick Street		2192	20040	20077	2192_20040_20077	15	7250
20060	256	Daly Rd - Rutherford St	From Daly Rd	To Dudley St	20060	20047	20048	20060_20047_20048	191	7307
30054	296	Eastern Hutt Rd - Fergusson Dr	From Fergusson Dr (West)	To Eastern Hutt Rd	30054	30024	30023	30054_30024_30023	231	10549
2198	44	Petone SH2 off ramp to Esp&Hutt	from SH2 onto Esplanade	eb	2198	20337	20117	2198_20337_20117	46	9338
2203	61	Cuba and the Esplanade	let turn into Cuba St		2203	20081	2201	2203_20081_2201	63	7532
20224	291	SH2 - Fergusson Dr	From Fergusson Dr	To SH2 (South)	20224	20222	20258	20224_20222_20258	226	8565
40235	182	Paremata RAB SH1-SH58	E - SH 58	Depart	40235	40169		40235_40169_	128	12585
20260	318	Harbour View Rd - SH2 - Melling	From SH2 (North)	To Melling Link	20260	20331	20414	20260_20331_20414	253	9302
11001	129	Bing Lucas Dr	N - Bing Lucas Dr	SB	11001	2075		11001_2075_	83	4201
20340	418	27 Kennedy Good Bridge		sb	20340	20317		20340_20317_	347	9218
20278	208	Randwick-Waione rb	W - Waione St	SB	20278	20140	2172	20278_20140_2172	144	7986

ME Comparison

Starred out	No.	Movement	Location	direction	Anode	Bnode	Cnode	ID	Observed match	Prior match
	20370	199 Randwick-Waione rb	S - Seaview Rd	NB	20370	20140	20139	20370_20140_20139	138	7996
	2232	359 Cornwall St - Kings Rd	Cornwall St (South)	Straight into Cornw	2232	20145	2230	2232_20145_2230	291	8044
	20283	398 31 stokes valley		nb	20283	20241		20283_20241_	328	8727
	10713	216 SH1 SH2 Ngauranga Interchange	N - SH 1 North (Centennial Hwy)	SB	10713	10526	10674	10713_10526_10674	152	6226
	20370	198 Randwick-Waione rb	S - Seaview Rd	WB	20370	20140	20278	20370_20140_20278	137	7995
	2101	378 Haywards Hill	Hedben	Left outof	2101	20069	1219	2101_20069_1219	310	7466
	20360	2 Hutt Roundabout	sb left		20360	20117	20318	20360_20117_20318	7	7836
*	2233	363 Cornwall St - Kings Rd	Kings Rd (West)	Right into Cornwall	2233	20145	2232	2233_20145_2232	295	8033
	20360	48 Esp&Hutt to Petone2 on ramp	from Hutt Road to Esplanade	eb	*20360	20117	20318	*20360_20117_20318	7	7836
	20089	305 Eastern Hutt Road - High St	From Eastern Hutt Rd (North)	To High St	20089	20088	20353	20089_20088_20353	240	7584
	2234	329 Harbour View Rd - SH2 - Melling	From Harbour View Rd	To SH2 (South)	2234	20328	20189	2234_20328_20189	261	9277
	20002	276 Rutherford St - Melling Link	From Melling Link (South)	To Rutherford St (E	20002	20402	20142	20002_20402_20142	211	9708
	40191	415 45 South of Pukerua bay		sb	40191	40190		40191_40190_	344	12695
	20387	250 Daly Rd - High St	From HighSt (South)	To High St (South) U	20387	20206	20387	20387_20206_20387	185	8466
	10652	137 Takapu-Boscobel-Main-Willowbank	S - Willowbank	WB	10652	10342	10340	10652_10342_10340	91	5924
	10161	406 22 Middleton Rd		sb	10161	10111		10161_10111_	336	5654
	20363	332 Major - SH2 - Fairway Dr	From SH2 (North)	To Major Dr	20363	20245	1112	20363_20245_1112	264	8749
	2190	56 The Esplanade and William St	right turn into William St		2190	20391	20009	2190_20391_20009	58	9644
	1136	236 Fergusson Drive	N - Fergusson Drive	SB	1136	2255		1136_2255_	172	5265
	40169	180 Paremata RAB SH1-SH58	E - SH 58	Left	40169	40230		40169_40230_	126	12910
	20009	58 The Esplanade and William St	left turn out of William St		20009	20391	2190	20009_20391_2190	60	9640
	20273	228 SH2-Haywards Hill SH59	N - SH 2 North	WB	20273	20272	20069	20273_20272_20069	164	8910
	20273	370 Haywards Hill	From SH2 (North)	To Haywards Hill	*20273	20272	20069	*20273_20272_20069	164	8910
	20048	251 Daly Rd - High St	From Daly Rd	To High St (North)	20048	20206	20217	20048_20206_20217	186	8457
		13 The Esplanade and Buick St	left turn out of Buick Street		20077	20040	2192	20077_20040_2192	18	7245
	20038	209 Randwick-Whites Line East	N - Ludlam Cres	EB	20038	20037	20195	20038_20037_20195	145	7217
	20354	283 SH2 - Grounell Cres	From Grounell Cres	To SH 2 (North)	20354	20346	2240	20354_20346_2240	218	9378
	2228	343 Cornwall St - Waterloo	Waterloo (East)	Left into Cornwall R	2228	20239	2229	2228_20239_2229	275	8715
	20331	323 Harbour View Rd - SH2 - Melling	From Melling Link	To SH2 North	20331	20328	20260	20331_20328_20260	256	9283
	20157	427 55 Hutt Rd nbd+sbd		sb	20338	20452		20338_20452_	356	10055
	2227	342 Cornwall St - Waterloo	Cornwall St (North)	Right into Waterloo	2227	20239	2226	2227_20239_2226	274	8713
	20002	275 Rutherford St - Melling Link	From Melling Link (South)	To Melling Link (No	20002	20402	20141	20002_20402_20141	210	9707
	2282	390 39 Linden		nb	2282	40170		2282_40170_	320	12586
	20453	173 Hutt-Wakefield	E - Wakefield	SB	20453	20452	20220	20453_20452_20220	120	10058
	20452	160 Hutt-Udy	N - Hutt Rd	SB	20452	20220	1220	20452_20220_1220	113	8550
	10815	136 Takapu-Boscobel-Main-Willowbank	E - Takapu	NB	10815	10342	10341	10815_10342_10341	90	5922
	10341	133 Takapu-Boscobel-Main-Willowbank	N - Boscobel	WB	10341	10342	10340	10341_10342_10340	87	5919
	2101	379 Haywards Hill	Hedben	Right outof	2101	20069	20272	2101_20069_20272	311	7468
	2172	204 Randwick-Waione rb	S - Port Rd	SB	2172	20140	20370	2172_20140_20370	141	8002
	20317	395 27 Kennedy Good Bridge		nb	20317	20340		20317_20340_	325	9359
	2295	238 River Road SH3	N - River Road SH2	SB	2295	30093		2295_30093_	174	11041
	3010	294 SH 2 - Hedben Cres		0 Left into Hedben	3010	3030	2097	3010_3030_2097	229	5561
	2226	351 Cornwall St - Waterloo	Waterloo (West)	Right into Cornwall	2226	20239	2229	2226_20239_2229	283	8709
	50023	91 Kenepuru Drive (Southbound)- Be	through	sb	50023	40087		50023_40087_	79	12068

Starred out	No.	Movement	Location	direction	Anode	Bnode	Cnode	ID	Observed match	Prior match
	20005	242 Woburn Rd - Myrtle St	Right From Myrtle St	To Woburn Rd	20005	20006	20252	20005_20006_20252	177	6967
	40207	412 37 sh58		sb	40207	40231		40207_40231_	341	12912
	20002	274 Rutherford St - Melling Link	From Melling Link (South)	To Rutherford (Wes	20002	20402	20408	20002_20402_20408	209	9706
	20068	229 SH2-Haywards Hill SH60	S - SH 2 South	WB	20068	20272	20069	20068_20272_20069	165	8913
	20068	374 Haywards Hill	From SH2 (South)	To Haywards Hill	*20068	20272	20069	*20068_20272_20069	165	8913
	2111	407 24 nth of Nga		sb	2111	10429		2111_10429_	337	6023
	20014	312 Taita Dr - Harcourt Werry Dr	From Taita Dr (North)	To Harcourt Werry	20014	20303	20266	20014_20303_20266	247	9110
	2232	358 Cornwall St - Kings Rd	Cornwall St (South)	Left into Kings Rd	2232	20145	2233	2232_20145_2233	290	8043
	1085	158 Ewen Bridge - Western End	W - Railway Ave	EB	1085	20191	20064	1085_20191_20064	111	8373
		14 The Esplanade and Buick St	right turn out of Buick Street		20077	20040	2194	20077_20040_2194	19	7246
	2222	263 Daly Rd - Rutherford St	From Margaret St	To Daly Rd	2222	20047	20060	2222_20047_20060	198	7317
	20320	400 33 Marine Dr		nb	20320	2173		20320_2173_	330	4859
	20142	271 Rutherford St - Melling Link	From Rutherford St (East)	To Rutherford (Wes	20142	20402	20408	20142_20402_20408	206	9702
	2231	357 Cornwall St - Kings Rd	Kings Rd (East)	Right into Cornwall	2231	20145	2230	2231_20145_2230	289	8041
	2187	34 The Esplanade and Kirkcaldy St	left turn into Kirkcaldy St North		2187	2185	2188	2187_2185_2188	37	4941
	20070	147 Dowse Dr-SH2 Interchange	E - Eastern side	Right	20160	20043	20044	20160_20043_20044	100	7265
	20223	289 SH2 - Fergusson Dr	From SH2 (North)	To Fergusson Dr	20223	20224	20257	20223_20224_20257	224	8578
	40130	187 Paremata RAB SH1-SH58	W - Paremata Station	Depart	40130	40129		40130_40129_	132	12311
	20408	280 Rutherford St - Melling Link	From Rutherford (West)	To Melling Link (Sou	20408	20402	20002	20408_20402_20002	215	9712
	20141	266 Rutherford St - Melling Link	From Melling Link (North)	To Rutherford St (Ea	20141	20402	20142	20141_20402_20142	201	9696
	2187	33 The Esplanade and Kirkcaldy St	right turn into Kirkcaldy St South		2187	2185	2189	2187_2185_2189	36	4943
	20370	197 Randwick-Waione rb	S - Seaview Rd	SB	20370	20140	2172	20370_20140_2172	136	7994
	2222	265 Daly Rd - Rutherford St	From Margaret St	To Margaret St (Utl	2222	20047	2222	2222_20047_2222	200	7319
	1112	339 Major - SH2 - Fairway Dr	From Major Dr	To SH2 (North)	1112	20245	20363	1112_20245_20363	271	8746
*20318		4 Hutt Roundabout	wb through		*20117	20054	20029	*20117_20054_20029	9	7367
	2172	202 Randwick-Waione rb	S - Port Rd	NB	2172	20140	20139	2172_20140_20139	140	8001
	2188	38 The Esplanade and Kirkcaldy St	left turn out of Kirkcaldy St North		2188	2185	20049	2188_2185_20049	40	4945
	2198	7 Hutt Roundabout	#b U-turn		2198	20337	20029	2198_20337_20029	12	9339
	20266	315 Taita Dr - Harcourt Werry Dr	From Harcourt Werry Dr	To Taita Dr (South)	20266	20303	20015	20266_20303_20015	250	9116
	20453	174 Hutt-Wakefield	E - Wakefield	NB	20453	20452	20338	20453_20452_20338	121	10059
	2128	261 Daly Rd - Rutherford St	From Rutherford St	To Rutherford St (U	2128	20047	2128	2128_20047_2128	196	7314
	20118	22 The Esplanade and Fitzherbert S	left turn into Fitzherbert St		20118	20031	20032	20118_20031_20032	25	7153
	20038	210 Randwick-Whites Line East	N - Ludlam Cres	SB	20038	20037	20137	20038_20037_20137	146	7218
	20065	155 Ewen Bridge - Western End	E - Ewen Bridge/Railway Ave	WB	20065	20064	20191	20065_20064_20191	108	7430
	20069	231 SH2-Haywards Hill SH62	W - Haywards Hill Rd	NB	20069	20273	3008	20069_20273_3008	167	8916
	20069	372 Haywards Hill	From Haywards Hill	To SH2 (North)	*20069	20273	3008	*20069_20273_3008	167	8916
	20354	282 SH2 - Grounell Cres	From Grounell Cres	To SH 2 (South)	20354	20346	2239	20354_20346_2239	217	9379
	3023	402 43ef mana bridge		nb	3023	40155		3023_40155_	332	12465
	2128	260 Daly Rd - Rutherford St	From Rutherford St	To Daly Rd	2128	20047	20060	2128_20047_20060	195	7313
	2187	32 The Esplanade and Kirkcaldy St	through on Esplanade	eb	2187	2185	20049	2187_2185_20049	35	4942
	20224	292 SH2 - Fergusson Dr	From Fergusson Dr	To SH2 (North)	20224	20222	20223	20224_20222_20223	227	8566
		428 Aotea off ramp		sb	10346	10347		10346_10347_	357	14127
	10815	134 Takapu-Boscobel-Main-Willowbank	E - Takapu	SB	10815	10342	10652	10815_10342_10652	88	5920
	20217	246 Daly Rd - High St	From HighSt (North)	To High St (North) U	20217	20206	20217	20217_20206_20217	181	8462

Starred out	No.	Movement	Location	direction	Anode	Bnode	Cnode	ID	Observed match	Prior match
	10429	73 NGAURANGA SH2 - Telemetry Site 4 - SB (210979)	through	sb	10429	10371		10429_10371_	71	5940
	2075	130 Bing Lucas Dr	S - Bing Lucas Dr	NB	2075	11001		2075_11001_	84	6893
	30017	299 Eastern Hutt Rd - Fergusson Dr	From Fergusson Dr (East)	To Fergusson Dr (W	30017	30024	30054	30017_30024_30054	234	10554
	2202	55 The Esplanade and William St	left turn into William St		2202	20391	20009	2202_20391_20009	57	9637
	20049	36 The Esplanade and Kirkcaldy St	left turn into Kirkcaldy Street South		20049	2185	2189	20049_2185_2189	39	4949
*3030	365	SH2 - Norfolk St	From SH2 (North)	To SH2 (South)	3030	3010	20170	3030_3010_20170	297	5468
	2229	348 Cornwall St - Waterloo	Cornwall St (South)	Right into Waterloo	2229	20239	2228	2229_20239_2228	280	8721
	2172	201 Randwick-Waione rb	S - Port Rd	WB	2172	20140	20278	2172_20140_20278	139	8000
	10344	405 20a Hutt rd		sb	10344	10343		10344_10343_	335	14125
	20174	422 32 Wainui Hill Rd		sb	20174	20151		20174_20151_	351	8073
	40155	425 43ef mana bridge		sb	40155	3023		40155_3023_	354	5523
	1112	338 Major - SH2 - Fairway Dr	From Major Dr	To SH2 (South)	1112	20245	1113	1112_20245_1113	270	8747
	30023	411 36 Eastern Hutt rd		sb	30023	20172		30023_20172_	340	8247
	20141	268 Rutherford St - Melling Link	From Melling Link (North)	To Rutherford (Wes	20141	20402	20408	20141_20402_20408	203	9698
	154	Dowse Dr-SH2 Interchange	W - Western Side	Right	20044	20100	20160	20044_20100_20160	107	7688
	20089	306 Eastern Hutt Road - High St	From Eastern Hutt Rd (North)	To Eastern Hutt Rd(20089	20088	20089	20089_20088_20089	241	7585
	20100	144 Dowse Dr-SH2 Interchange	N - SH2 North	Depart	20044	20090		20044_20090_	98	7606
	20452	159 Hutt-Udy	N - Hutt Rd	EB	20452	20220	20339	20452_20220_20339	112	8549
	2281	413 39 Linden		sb	2281	10241		2281_10241_	342	5760
	20039	24 The Esplanade and Fitzherbert S	right turn into Fitzherbert St		20039	20031	20032	20039_20031_20032	27	7160
	20171	333 Major - SH2 - Fairway Dr	From Fairway Dr	To SH2 (South)	20171	20407	20363	20171_20407_20363	265	9730
	1220	167 Hutt-Udy	S - Hutt	EB	1220	20220	20339	1220_20220_20339	117	8557
	20031	17 The Esplanade and Victoria St	right turn into Victoria St		20031	20118	20228	20031_20118_20228	22	7849
	2240	285 SH2 - Grounell Cres	From SH 2 (North)	To Grounell Cres	2240	20346	20354	2240_20346_20354	220	9383
	20398	152 Dowse Dr-SH2 Interchange	W - Western Side	Approach	20398	20044		20398_20044_	105	7275
	10341	132 Takapu-Boscobel-Main-Willowbank	N - Boscobel	SB	10341	10342	10652	10341_10342_10652	86	5918
	20408	281 Rutherford St - Melling Link	From Rutherford (West)	To Rutherford (Wes	20408	20402	20408	20408_20402_20408	216	9713
	10340	140 Takapu-Boscobel-Main-Willowbank	W - Main	NB	10340	10342	10341	10340_10342_10341	94	5913
	10652	139 Takapu-Boscobel-Main-Willowbank	S - Willowbank	EB	10652	10342	10815	10652_10342_10815	93	5926
	20338	171 Hutt-Wakefield	N - Hutt	EB	20338	20452	20453	20338_20452_20453	118	10056
	2173	423 33 Marine Dr		sb	2173	20320		2173_20320_	352	9230
	1074	31 The Esplanade and Jessie St	right turn out of Jessie St		1074	20264	2190	1074_20264_2190	34	8857
	20159	287 SH2 - Grounell Cres	From SH 2 (South)	To Grounell Cres	20159	20354		20159_20354_	222	9420
	2186	29 The Esplanade and Jessie St	right turn into Jessie St		2186	20264	1074	2186_20264_1074	32	8860
	2226	349 Cornwall St - Waterloo	Waterloo (West)	Left into Cornwall R	2226	20239	2227	2226_20239_2227	281	8707
	1113	336 Major - SH2 - Fairway Dr	From SH2 (South)	To Major Dr	1113	1112		1113_1112_	268	3369
	20217	245 Daly Rd - High St	From High St (North)	To Daly Rd	20217	20206	20048	20217_20206_20048	180	8461
	40168	71 Nth of Wairaka Rd (Pukerua Bay) (01N01042)	through	sb	40168	40104		40168_40104_	69	12174
*3011	366	SH2 - Norfolk St	From Norfolk St	To SH2 (North)	3011	3010	3030	3011_3010_3030	298	5471
	40015	178 Paremata RAB SH1-SH58	N - SH 1 North	Depart	40015	40016		40015_40016_	125	11560
	2226	350 Cornwall St - Waterloo	Waterloo (West)	Straight into Waterl	2226	20239	2228	2226_20239_2228	282	8708
	20353	310 Eastern Hutt Road - High St	From High St	To Eastern Hutt Rd	20353	20088	20152	20353_20088_20152	245	7592
	2097	295 SH 2 - Hebdon Cres		0 Left out of Hebdon	2097	3030	2100	2097_3030_2100	230	5557
	20142	270 Rutherford St - Melling Link	From Rutherford St (East)	To Melling Link (Sou	20142	20402	20002	20142_20402_20002	205	9701

Starred out	No.	Movement	Location	direction	Anode	Bnode	Cnode	ID	Observed match	Prior match
	30138	409 34 Fergusson drive		sb	30138	1141		30138_1141_	339	15260
	20327	417 26 Eastern Hutt Rd		sb	20327	20089		20327_20089	346	7596
	*3011	367 SH2 - Norfolk St	From Norfolk St	To SH2 (South)	3011	3010	20170	3011_3010_20170	299	5470
		12 The Esplanade and Buick St	left turn into Buick Street		2194	20040	20077	2194_20040_20077	17	7243
	20069	232 SH2-Haywards Hill SH63	W - Haywards Hill Rd	SB	20069	20272	20068	20069_20272_20068	168	8908
	20069	373 Haywards Hill	From Haywards Hill	To SH2 (South)	*20069	20272	20068	*20069_20272_20068	168	8908
	20398	151 Dowse Dr-SH2 Interchange	W - Western Side	Left	20398	20044	20090	20398_20044_20090	104	7273
	20266	314 Taita Dr - Harcourt Werry Dr	From Harcourt Werry Dr	To Taita Dr (North)	20266	20303	20014	20266_20303_20014	249	9115
	40190	392 45 South of Pukerua bay		nb	40190	40191		40190_40191_	322	12700
	10430	219 SH1 SH2 Ngauranga Interchange	E - SH 2 Off Ramp	WB	10430	10526	3002	10430_10526_3002	155	6230
	20015	316 Taita Dr - Harcourt Werry Dr	From Taita Dr (South)	To Harcourt Werry	20015	20303	20266	20015_20303_20266	251	9112
	2190	27 The Esplanade and Jessie St	left turn into Jessie St		2190	20264	1074	2190_20264_1074	30	8853
	2189	42 The Esplanade and Kirkcaldy St	left turn out of Kirkcaldy St South		2189	2185	2187	2189_2185_2187	44	4953
	20015	317 Taita Dr - Harcourt Werry Dr	From Taita Dr (South)	To Taita Dr (North)	20015	20303	20014	20015_20303_20014	252	9113
	20118	51 The Esplanade and Te Puni St	right turn into Te Puni St from Espl East		20118	2195	20186	20118_2195_20186	53	5029
	20186	52 The Esplanade and Te Puni St	left turn out of Te Puni St		20186	2195	20118	20186_2195_20118	54	5025
	*3030	364 SH2 - Norfolk St	From SH2 (North)	To Norfolk St	3030	3010	3011	3030_3010_3011	296	5467
	20005	241 Woburn Rd - Myrtle St	Left From Myrtle St	To Woburn Rd	20005	20006	20253	20005_20006_20253	176	6966
	2234	Harbour View Rd - SH2 - Melling	From Harbour View Rd	To Melling Link	2234	20328	20331	2234_20328_20331	260	9276
	10430	220 SH1 SH2 Ngauranga Interchange	E - SH 2 Off Ramp	NB	10430	10526	10783	10430_10526_10783	156	6231
	2230	353 Cornwall St - Kings Rd	Cornwall St (North)	Straight into Cornw	2230	20145	2232	2230_20145_2232	285	8036
	10674	221 SH1 SH2 Ngauranga Interchange	S - Hutt Rd	WB	10674	10526	3002	10674_10526_3002	157	6232
	20141	269 Rutherford St - Melling Link	From Melling Link (North)	To Melling Link (No	20141	20402	20141	20141_20402_20141	204	9699
	10713	217 SH1 SH2 Ngauranga Interchange	N - SH 1 North (Centennial Hwy)	WB	10713	10526	3002	10713_10526_3002	153	6227
	20009	57 The Esplanade and William St	right turn out of William St		20009	20391	2202	20009_20391_2202	59	9641
	20272	376 Haywards Hill	Hedben	Left into	20272	20069	2101	20272_20069_2101	308	7462
	20032	26 The Esplanade and Fitzherbert S	right turn out of Fitzherbert St		20032	20031	20118	20032_20031_20118	29	7157
	30061	234 Alexander Road	N - Alexander Road	SB	30061	30062		30061_30062_	170	10798
	20139	191 Randwick-Waione rb	N - Randwick Rd	SB	20139	20140	2172	20139_20140_2172	134	7991
	*20170	368 SH2 - Norfolk St	From SH2 (South)	To Norfolk St	20170	3010	3011	20170_3010_3011	300	5465
	20139	192 Randwick-Waione rb	N - Randwick Rd	WB	20139	20140	20278	20139_20140_20278	135	7992
	20152	307 Eastern Hutt Road - High St	From Eastern Hutt Rd (South)	To High St	20152	20088	20353	20152_20088_20353	242	7587
	40129	186 Paremata RAB SH1-SH58	W - Paremata Station	Approach	40129	40130		40129_40130_	131	12315
	20048	253 Daly Rd - High St	From Daly Rd	To Daly Rd (Uturn)	20048	20206	20048	20048_20206_20048	188	8459
	2234	327 Harbour View Rd - SH2 - Melling	From Harbour View Rd	To SH2 (North)	2234	20328	20260	2234_20328_20260	259	9275
	10652	138 Takapu-Boscobel-Main-Willowbank	S - Willowbank	NB	10652	10342	10341	10652_10342_10341	92	5925
	30023	303 Eastern Hutt Rd - Fergusson Dr	From Eastern Hutt Road	To Eastern Hutt Road	30023	30024	30023	30023_30024_30023	238	10559
	30054	297 Eastern Hutt Rd - Fergusson Dr	From Fergusson Dr (West)	To Fergusson Dr (W	30054	30024	30054	30054_30024_30054	232	10550
	20060	257 Daly Rd - Rutherford St	From Daly Rd	To Daly Rd (Uturn)	20060	20047	20060	20060_20047_20060	192	7308
	20142	273 Rutherford St - Melling Link	From Rutherford St (East)	To Rutherford St (Ea	20142	20402	20142	20142_20402_20142	208	9704
	20002	277 Rutherford St - Melling Link	From Melling Link (South)	To Melling Link (Sou	20002	20402	20002	20002_20402_20002	212	9709
	30017	300 Eastern Hutt Rd - Fergusson Dr	From Fergusson Dr (East)	To Fergusson Dr (Ea	30017	30024	30017	30017_30024_30017	235	10555
	20152	309 Eastern Hutt Road - High St	From Eastern Hutt Rd (South)	To Eastern Hutt Rd(20152	20088	20152	20152_20088_20152	244	7589
	20353	311 Eastern Hutt Road - High St	From High St	To High St (Uturn)	20353	20088	20353	20353_20088_20353	246	7593

Starred out	No.	Movement	Location	direction	Anode	Bnode	Cnode	ID	Observed match	Prior match
2189	40	The Esplanade and Kirkcaldy St	through on Kirkaldy St	nb	2189	2185	2188	2189_2185_2188	42	4954
		Newlands 01N11066	SB through		10695	10348		10695_10348_	360	5932
		Johnsonville 01N31065	SB on ramp		10053	10597		10053_10597_	361	6384
		Newlands 01N31066	SB on ramp		10491	10348		10491_10348_	359	5934

		AM peak																																
		Total vehicles								AM car								AM HV																
						77% 95% 97%				93%				78% 94% 95%																				
		J	K						K			E						L			H													
Movement	Location	direction	Observed	ME	fixed flow	Diff	abs diff	GEH	5	10	12	Observed	ME	Diff	abs diff	GEH	5	10	12	Observed	ME	Diff	abs diff	GEH	5	10	12							
Woburn Rd - Myrtle St	Left From Myrtle St	To Woburn Rd	32	36	3	4	4	0.7	1	1	1	32	32	0	0	0.1	1	1	1	0	2	2	2	1.8	1	1	1							
Harbour View Rd - SH2 - Melling	From Harbour View Rd	To Melling Link	98	96	0	-2	2	0.2	1	1	1	98	95	-3	3	0.3	1	1	1	0	1	1	1	1.3	1	1	1							
SH1 SH2 Ngaruranga Interchange	E - SH 2 Off Ramp	NB	515	520	46	5	5	0.2	1	1	1	411	396	-15	15	0.8	1	1	1	104	79	-25	25	2.7	1	1	1							
Cornwall St - Kings Rd	Cornwall St (North)	Straight into Cornw	290	325	0	35	35	2.0	1	1	1	288	319	31	31	1.8	1	1	1	2	6	4	4	1.8	1	1	1							
SH1 SH2 Ngaruranga Interchange	S - Hutt Rd	WB	67	25	0	-42	42	6.1	0	1	1	63	23	-40	40	6.1	0	1	1	4	3	-1	1	0.8	1	1	1							
Rutherford St - Melling Link	From Melling Link (North)	To Melling Link (No	2	3	0	1	1	0.8	1	1	1	2	3	1	1	0.7	1	1	1	0	0	0	0	0.5	1	1	1							
SH1 SH2 Ngaruranga Interchange	N - SH 1 North (Centennial Hwy)	WB	65	13	0	-52	52	8.3	0	1	1	55	12	-43	43	7.5	0	1	1	10	1	-9	9	3.8	1	1	1							
The Esplanade and William St	right turn out of william St		3	0	0	-3	3	2.3	1	1	1	3	0	-3	3	2.3	1	1	1	0	0	0	0	0.2	1	1	1							
Haywards Hill	Hedben	Left into	20	3	0	-17	17	5.0	0	1	1	12	3	-9	9	3.4	1	1	1	8	0	-8	8	3.9	1	1	1							
The Esplanade and Fitzherbert S	right turn out of Fitzherbert St		15	27	15	12	12	2.6	1	1	1	15	10	-5	5	1.5	1	1	1	0	2	2	2	2.2	1	1	1							
Alexander Road	N - Alexander Road	SB	411	410	0	-1	1	0.0	1	1	1	398	397	-1	1	0.1	1	1	1	13	13	0	0	0.1	1	1	1							
Randwick-Waione rb	N - Randwick Rd	SB	159	162	0	3	3	0.2	1	1	1	153	154	1	1	0.1	1	1	1	6	8	2	2	0.6	1	1	1							
SH2 - Norfolk St	From SH2 (South)	To Norfolk St	18	18	0	0	0	0.0	1	1	1	16	16	0	0	0.0	1	1	1	2	2	0	0	0.0	1	1	1							
Randwick-Waione rb	N - Randwick Rd	WB	178	182	15	4	4	0.3	1	1	1	162	160	-3	3	0.2	1	1	1	16	8	-8	8	2.4	1	1	1							
Eastern Hutt Road - High St	From Eastern Hutt Rd (South)	To High St	12	12	0	0	0	0.0	1	1	1	12	12	0	0	0.0	1	1	1	0	0	0	0	0.3	1	1	1							
Paremata RAB SH1-SH58	W - Paremata Station	Approach	67	68	0	1	1	0.1	1	1	1	67	67	0	0	0.0	1	1	1	0	1	1	1	1.2	1	1	1							
Daly Rd - High St	From Daly Rd	To Daly Rd (Uturn)	0	0	0	0	0	0.0	1	1	1	0	0	0	0	0.0	1	1	1	0	0	0	0	0.0	1	1	1							
Harbour View Rd - SH2 - Melling	From Harbour View Rd	To SH2 (North)	23	10	0	-13	13	3.2	1	1	1	23	10	-13	13	3.3	1	1	1	0	0	0	0	0.5	1	1	1							
Takapu-Boscobel-Main-Willowbank	S - Willowbank	NB	6	0	0	-6	6	3.5	1	1	1	6	0	-6	6	3.5	1	1	1	0	0	0	0	0.0	1	1	1							
Eastern Hutt Rd - Fergusson Dr	From Eastern Hutt Road	To Eastern Hutt Rd	0	0	0	0	0	0.0	1	1	1	0	0	0	0	0.0	1	1	1	0	0	0	0	0.0	1	1	1							
Eastern Hutt Rd - Fergusson Dr	From Fergusson Dr (West)	To Fergusson Dr (W	0	0	0	0	0	0.6	1	1	1	0	0	0	0	0.6	1	1	1	0	0	0	0	0.1	1	1	1							
Daly Rd - Rutherford St	From Daly Rd	To Daly Rd (Uturn)	0	0	0	0	0	0.0	1	1	1	0	0	0	0	0.0	1	1	1	0	0	0	0	0.0	1	1	1							
Rutherford St - Melling Link	From Rutherford St (East)	To Rutherford St (E	0	0	0	0	0	0.0	1	1	1	0	0	0	0	0.0	1	1	1	0	0	0	0	0.0	1	1	1							
Rutherford St - Melling Link	From Melling Link (South)	To Melling Link (So	0	0	0	0	0	0.0	1	1	1	0	0	0	0	0.0	1	1	1	0	0	0	0	0.0	1	1	1							
Eastern Hutt Rd - Fergusson Dr	From Fergusson Dr (East)	To Fergusson Dr (E	0	0	0	0	0	0.0	1	1	1	0	0	0	0	0.0	1	1	1	0	0	0	0	0.0	1	1	1							
Eastern Hutt Road - High St	From Eastern Hutt Rd (South)	To Eastern Hutt Rd	0	0	0	0	0	0.0	1	1	1	0	0	0	0	0.0	1	1	1	0	0	0	0	0.0	1	1	1							
Eastern Hutt Road - High St	From High St	To High St (Uturn)	0	0	0	0	0	0.0	1	1	1	0	0	0	0	0.0	1	1	1	0	0	0	0	0.0	1	1	1							
The Esplanade and Kirkcaldy St	through on Kirkcaldy St	nb	1	0	0	-1	1	1.3	1	1	1	1	0	-1	1	1.3	1	1	1	0	0	0	0	0.2	1	1	1							
Newlands 01N11066	SB through		4222	3949	88	-273	273	4.3	1	1	1	3910	3634							312	228													
Johnsonville 01N31065	SB on ramp		1346	1275	62	-71	71	2.0	1	1	1	1247	1174							99	39													
Newlands 01N31066	SB on ramp		952	959	42	7	7	0.2	1	1	1	882	878							70	39													

AM Total

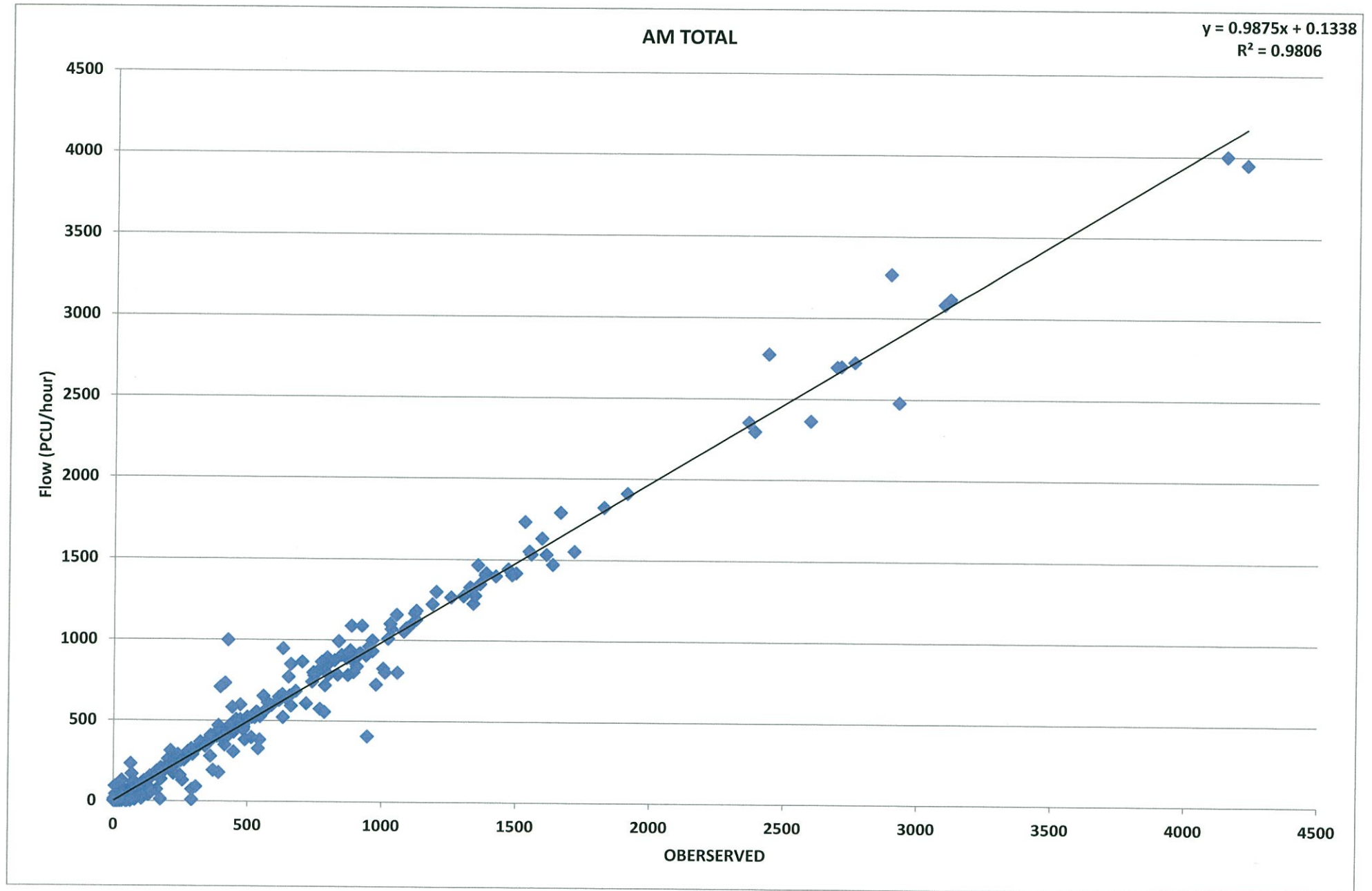

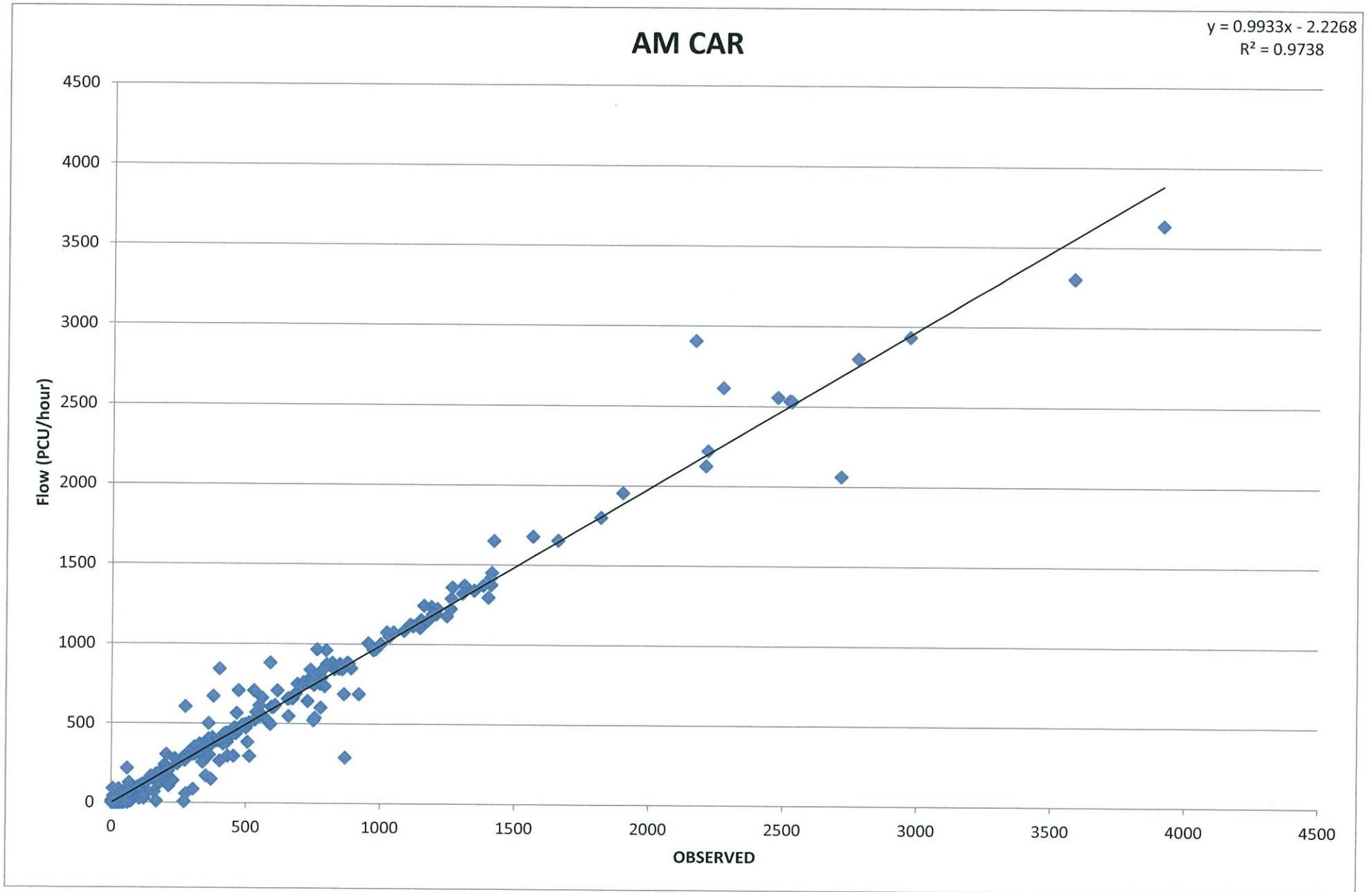

AM HCV

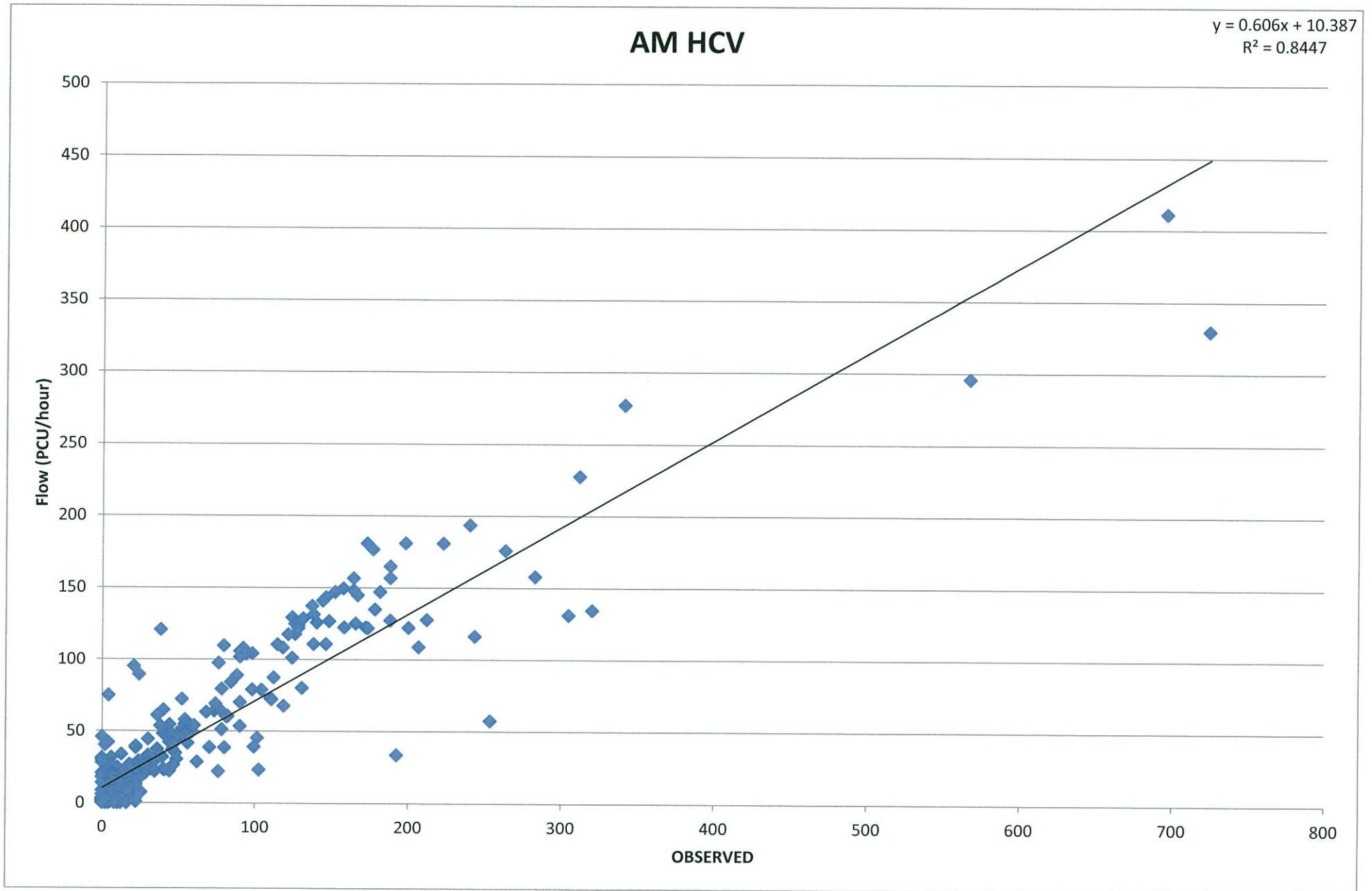

IP Total

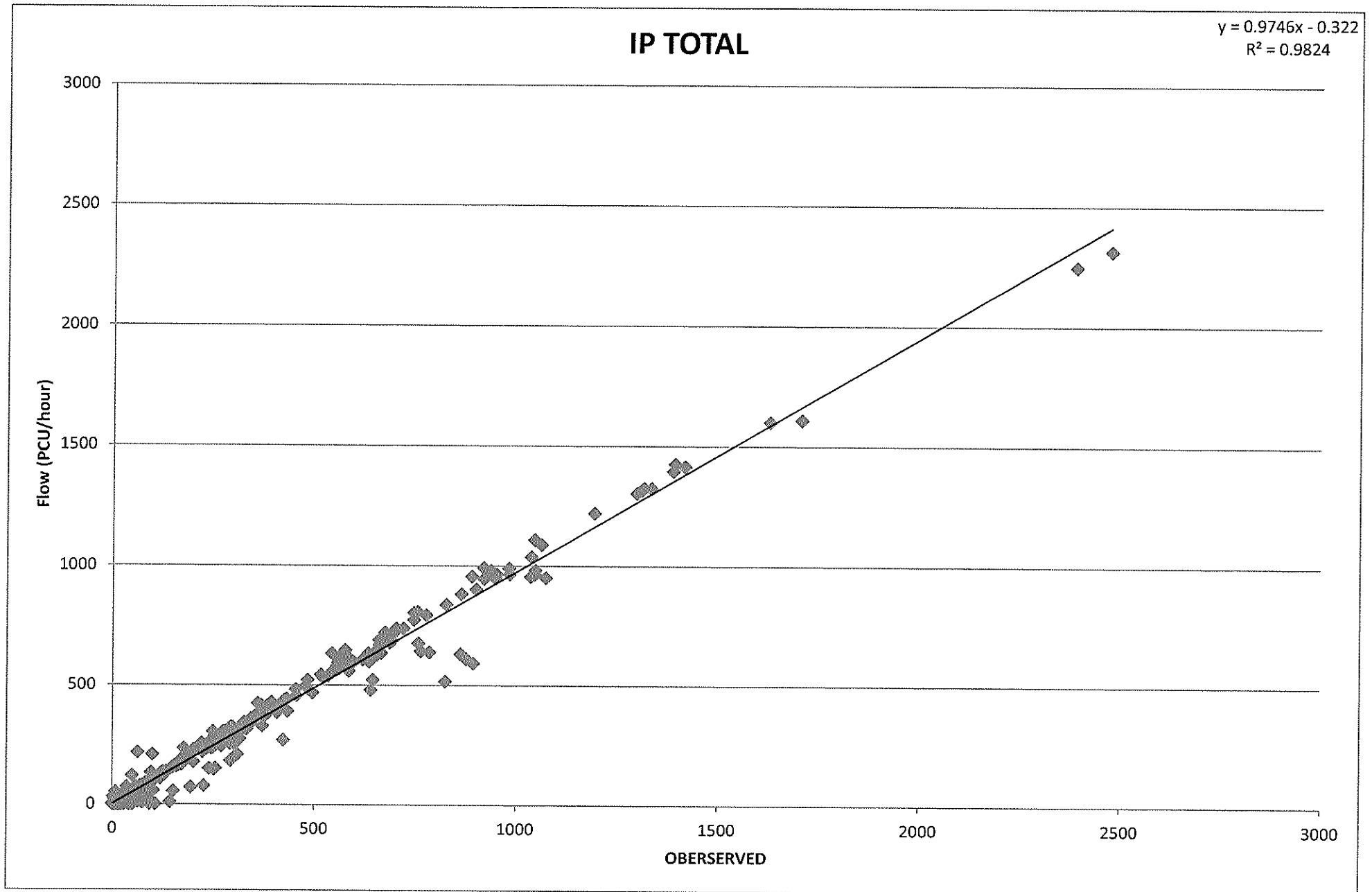

IP Car

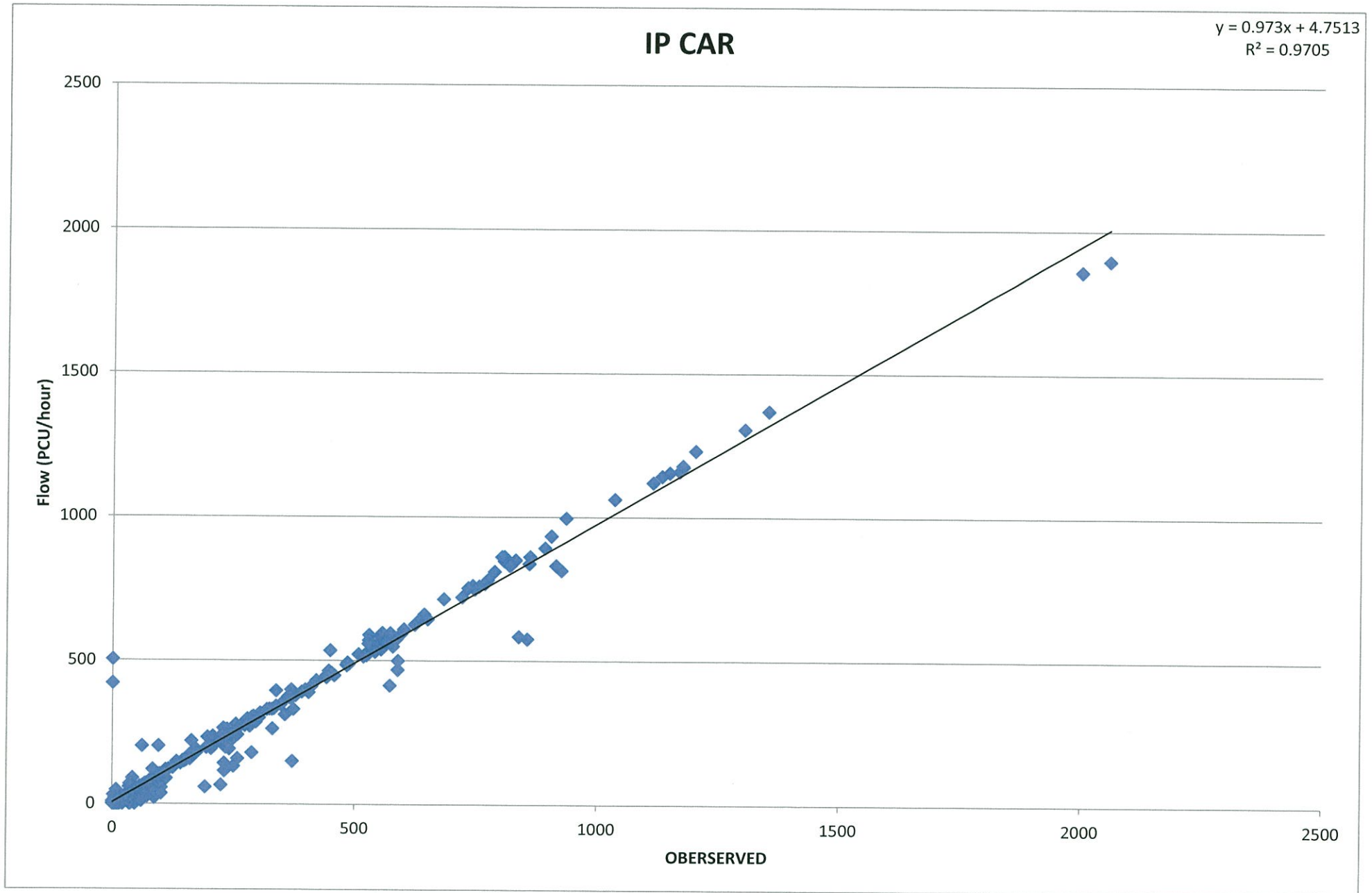

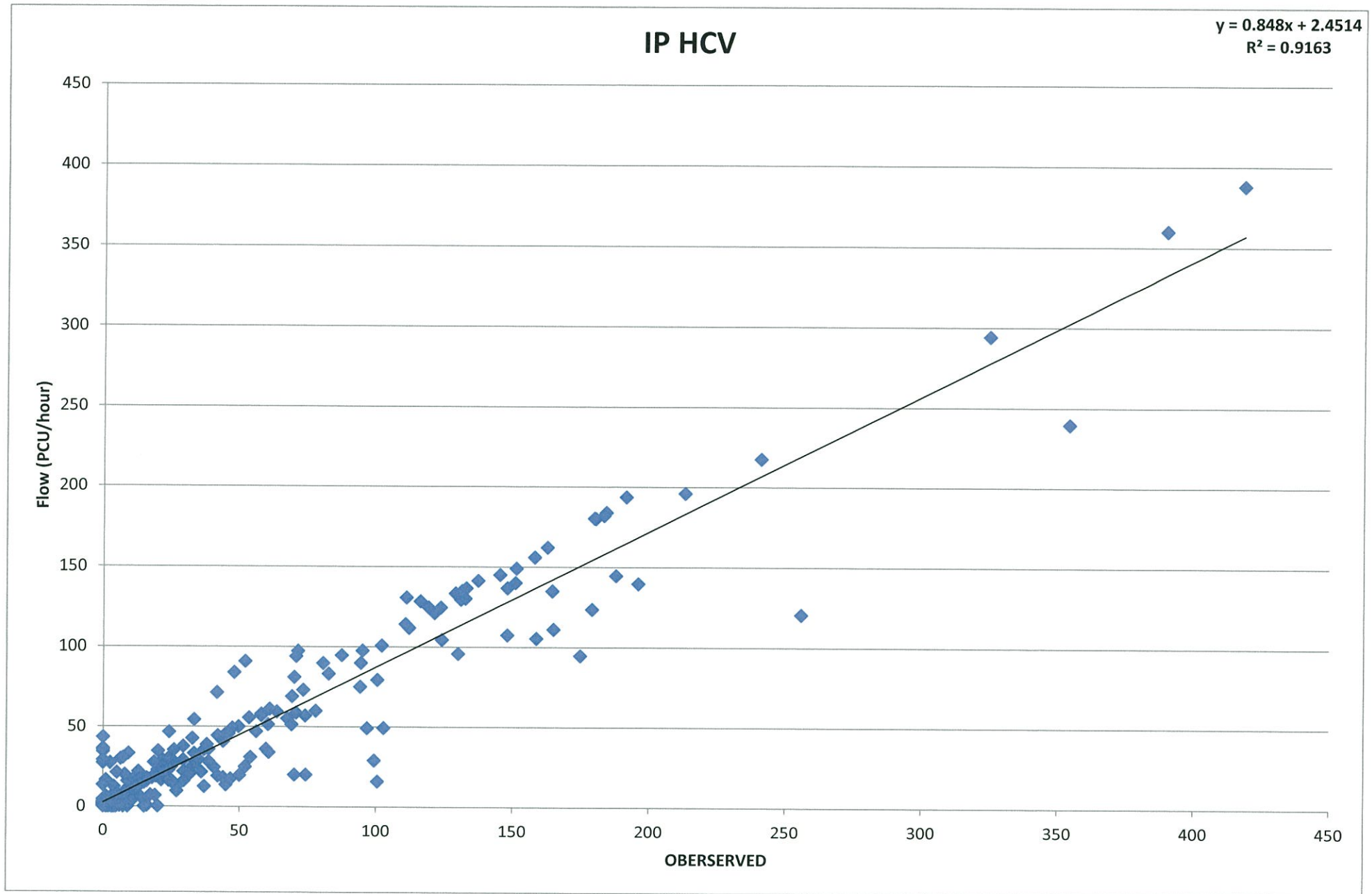

PM Total

