





LEGEND
 LAND TO BE DESIGNATED FOR ROAD
 PROPERTY BOUNDARIES



Revision	Amendment	Approved	Revision Date
R1	PROPOSED ROAD LAYOUT ADDED	MAE	09/01/2012
R2	REVISION FOR SARA	GM	15/03/12

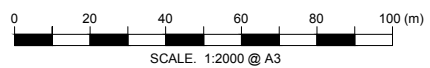

Drawn	Designed	Approved	Revision Date
N.M	M.A.E	T.COULMAN	09/11
Project No.	Scale		
5C1814.00	1:1000(A1), 1:2000(A3)		

Project		Sheet No.	Revision
NEW ZEALAND TRANSPORT AGENCY PEKA PEKA TO NORTH OTAKI EXPRESSWAY SCHEME ASSESSMENT			
PRELIMINARY LAND INFORMATION PLAN SHEET 1 OF 16		LR01	R2
Drawing No.			
5/2664/1/5504			

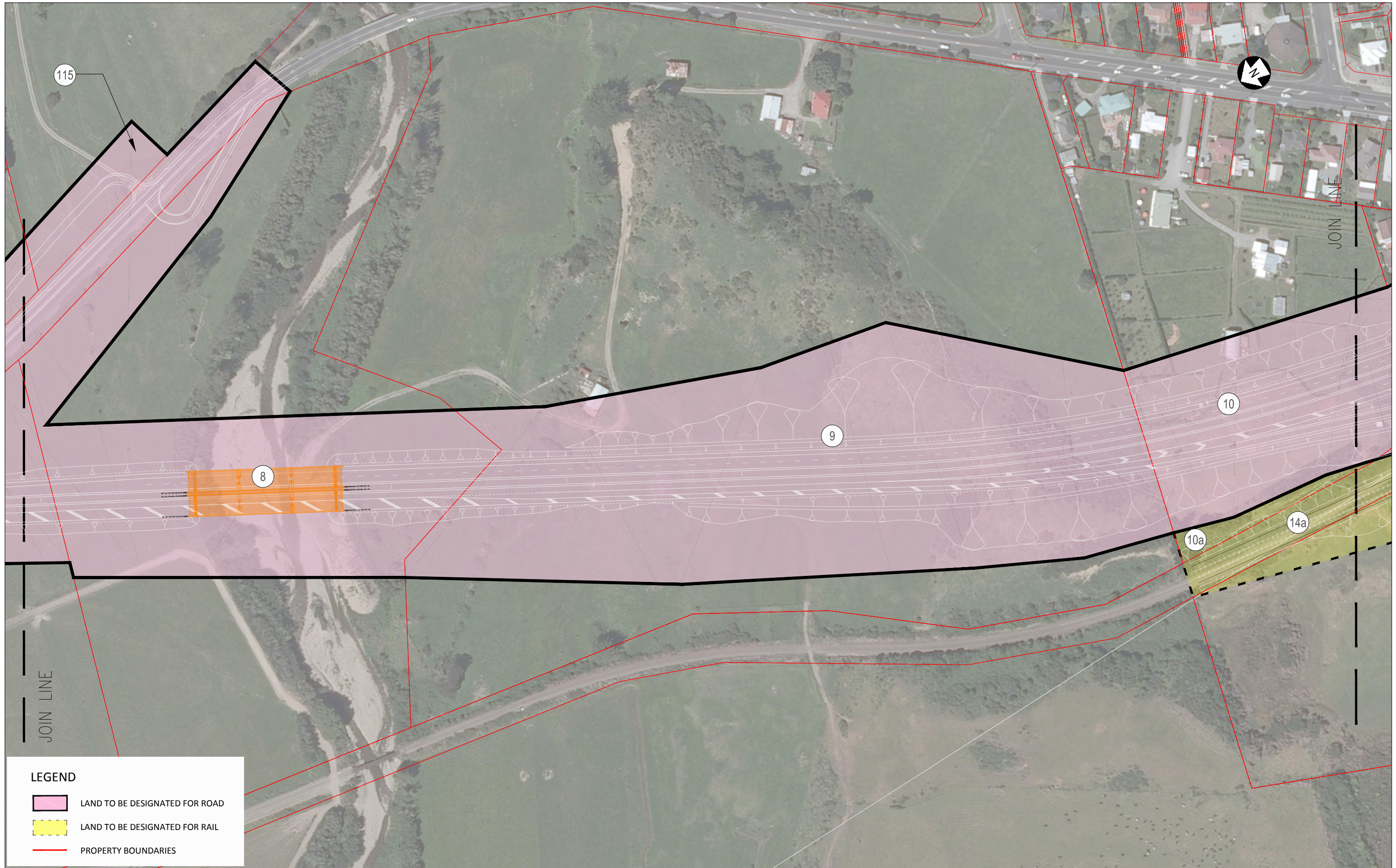

LEGEND

- LAND TO BE DESIGNATED FOR ROAD
- LAND TO BE DESIGNATED FOR RAIL
- PROPERTY BOUNDARIES

Revision	Amendment	Approved	Revision Date
R1	PROPOSED ROAD LAYOUT ADDED	MAE	09/01/2012
R2	REVISION FOR SARA	GM	15/03/12



Project			
NEW ZEALAND TRANSPORT AGENCY PEKA PEKA TO NORTH OTAKI EXPRESSWAY SCHEME ASSESSMENT			
Sheet			
PRELIMINARY LAND INFORMATION PLAN SHEET 2 OF 16			
Drawn	Designed	Approved	Revision Date
N.M	M.A.E	T.COULMAN	09/11
Project No.	Scale	Drawing No.	Sheet No. Revision
5C1814.00	1:1000(A1), 1:2000(A3)	5/2664/1/5504	LR02 R2



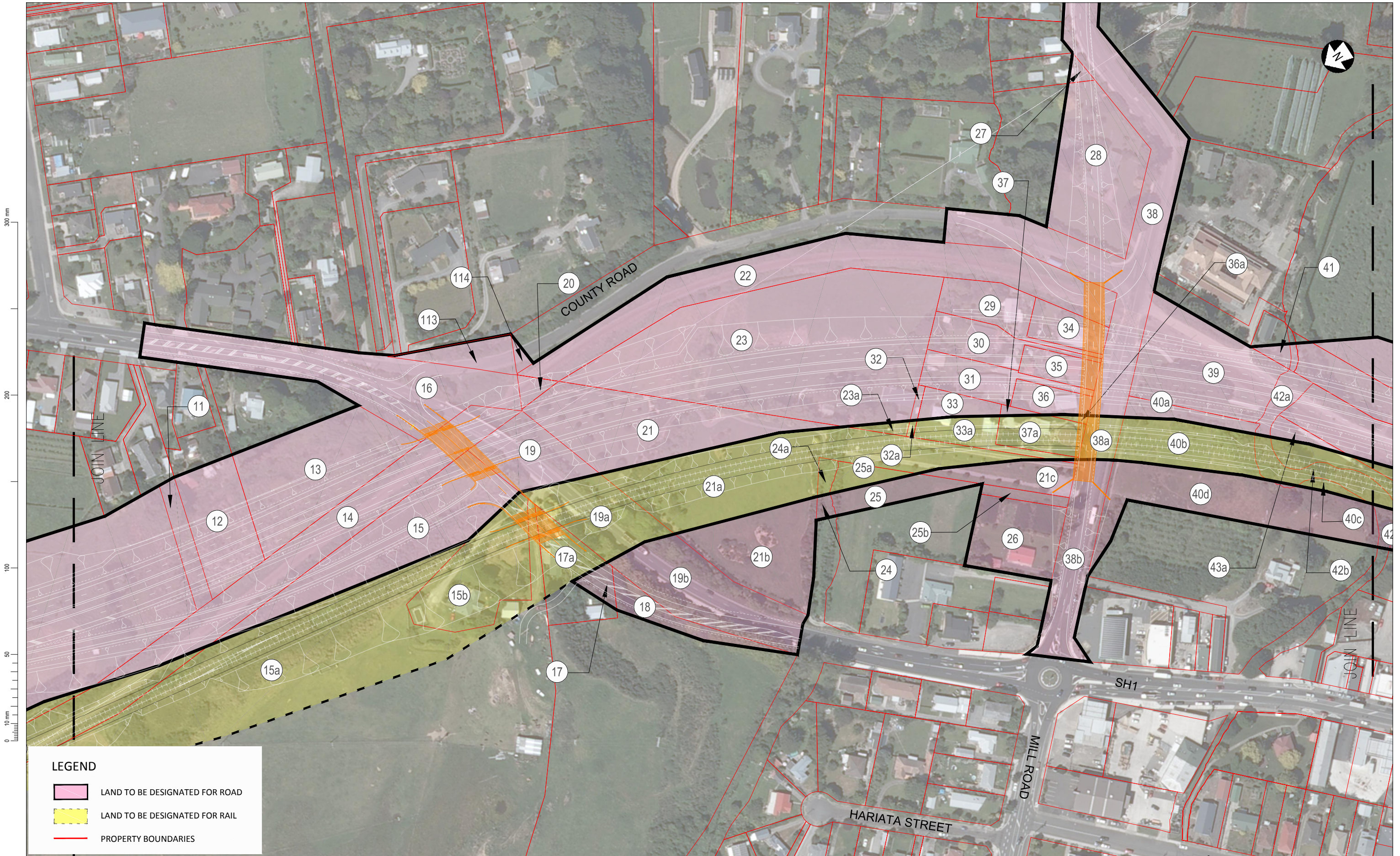

LEGEND

- LAND TO BE DESIGNATED FOR ROAD
- LAND TO BE DESIGNATED FOR RAIL
- PROPERTY BOUNDARIES

Revision	Amendment	Approved	Revision Date
R1	PROPOSED ROAD LAYOUT ADDED	MAE	09/01/2012
R2	REVISION FOR SARA	GM	15/03/12



Project
 NEW ZEALAND TRANSPORT AGENCY
 PEKA PEKA TO NORTH OTAKI EXPRESSWAY
 SCHEME ASSESSMENT

Drawn	Designed	Approved	Revision Date
N.M	M.A.E	T.COULMAN	09/11

Sheet
 PRELIMINARY LAND INFORMATION PLAN
 SHEET 3 OF 16

Project No.	Scale
5C1814.00	1:1000(A1), 1:2000(A3)

Drawing No.	Sheet No.	Revision
5/2664/1/5504	LR03	R2

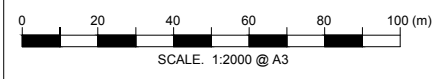



300 mm
200
100
50
0 10 mm

LEGEND

- LAND TO BE DESIGNATED FOR ROAD
- LAND TO BE DESIGNATED FOR RAIL
- PROPERTY BOUNDARIES

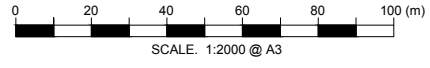

Revision	Amendment	Approved	Revision Date
R1	PROPOSED ROAD LAYOUT ADDED	MAE	09/01/2012
R2	REVISION FOR SARA	GM	15/03/12



Drawn	Designed	Approved	Revision Date
N.M	M.A.E	T.COULMAN	09/11
Project No.	Scale	Drawing No.	
5C1814.00	1:1000(A1), 1:2000(A3)	5/2664/1/5504	

Project
NEW ZEALAND TRANSPORT AGENCY
 PEKA PEKA TO NORTH OTAKI EXPRESSWAY
 SCHEME ASSESSMENT

Sheet
PRELIMINARY LAND INFORMATION PLAN
SHEET 4 OF 16

Sheet No.	Revision
LR04	R2

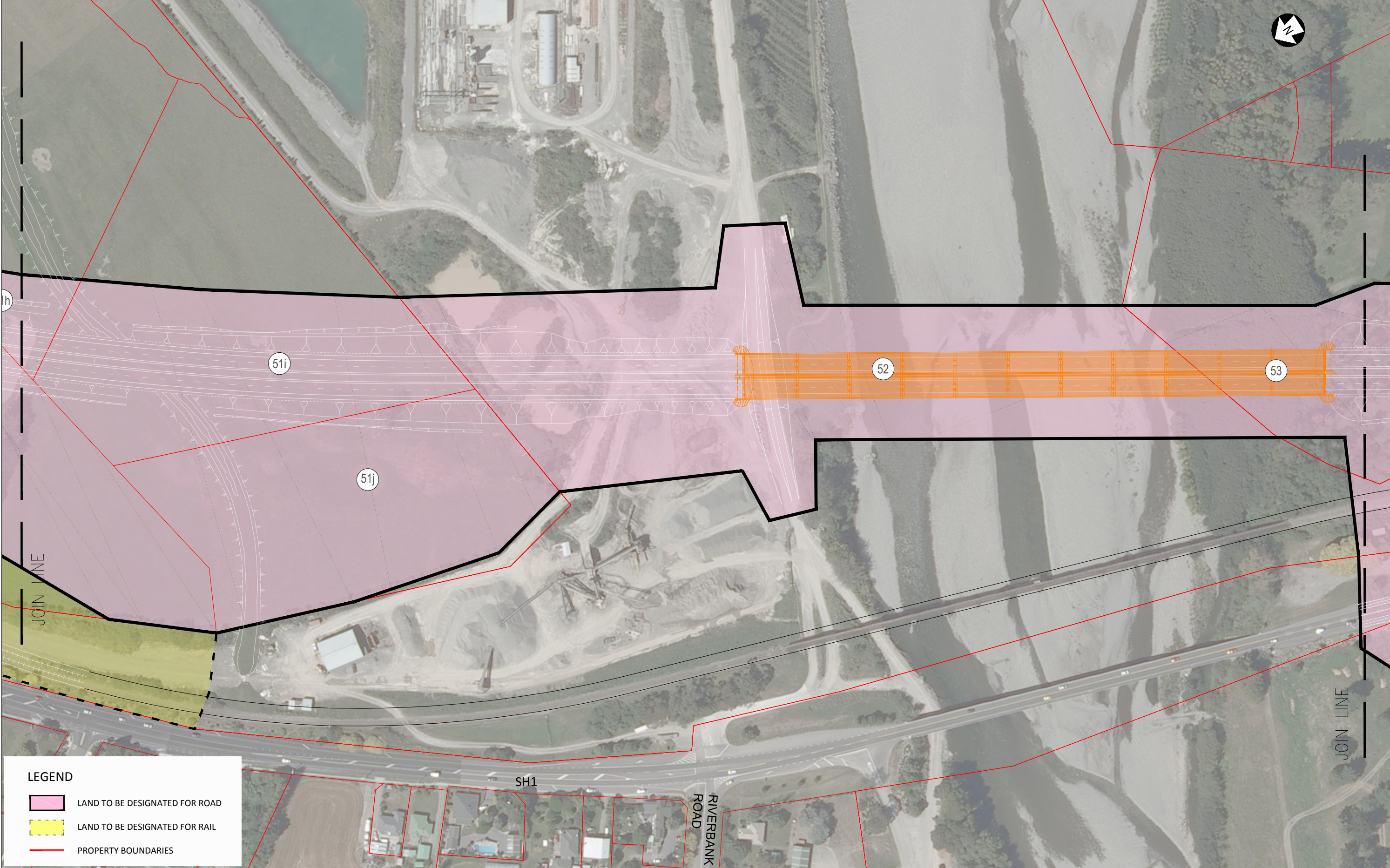

LEGEND

- LAND TO BE DESIGNATED FOR ROAD
- LAND TO BE DESIGNATED FOR RAIL
- PROPERTY BOUNDARIES

Revision	Amendment	Approved	Revision Date
R1	PROPOSED ROAD LAYOUT ADDED	MAE	09/01/2012
R2	REVISION FOR SARA	GM	15/03/12



Project
 NEW ZEALAND TRANSPORT AGENCY
 PEKA PEKA TO NORTH OTAKI EXPRESSWAY
 SCHEME ASSESSMENT

Drawn	Designed	Approved	Revision Date
N.M	M.A.E	T.COULMAN	09/11

Sheet
 PRELIMINARY LAND INFORMATION PLAN
 SHEET 5 OF 16

Project No.	Scale
5C1814.00	1:1000(A1), 1:2000(A3)

Drawing No.	Sheet No.	Revision
5/2664/1/5504	LR05	R2

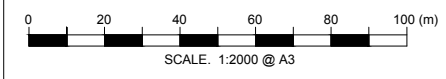

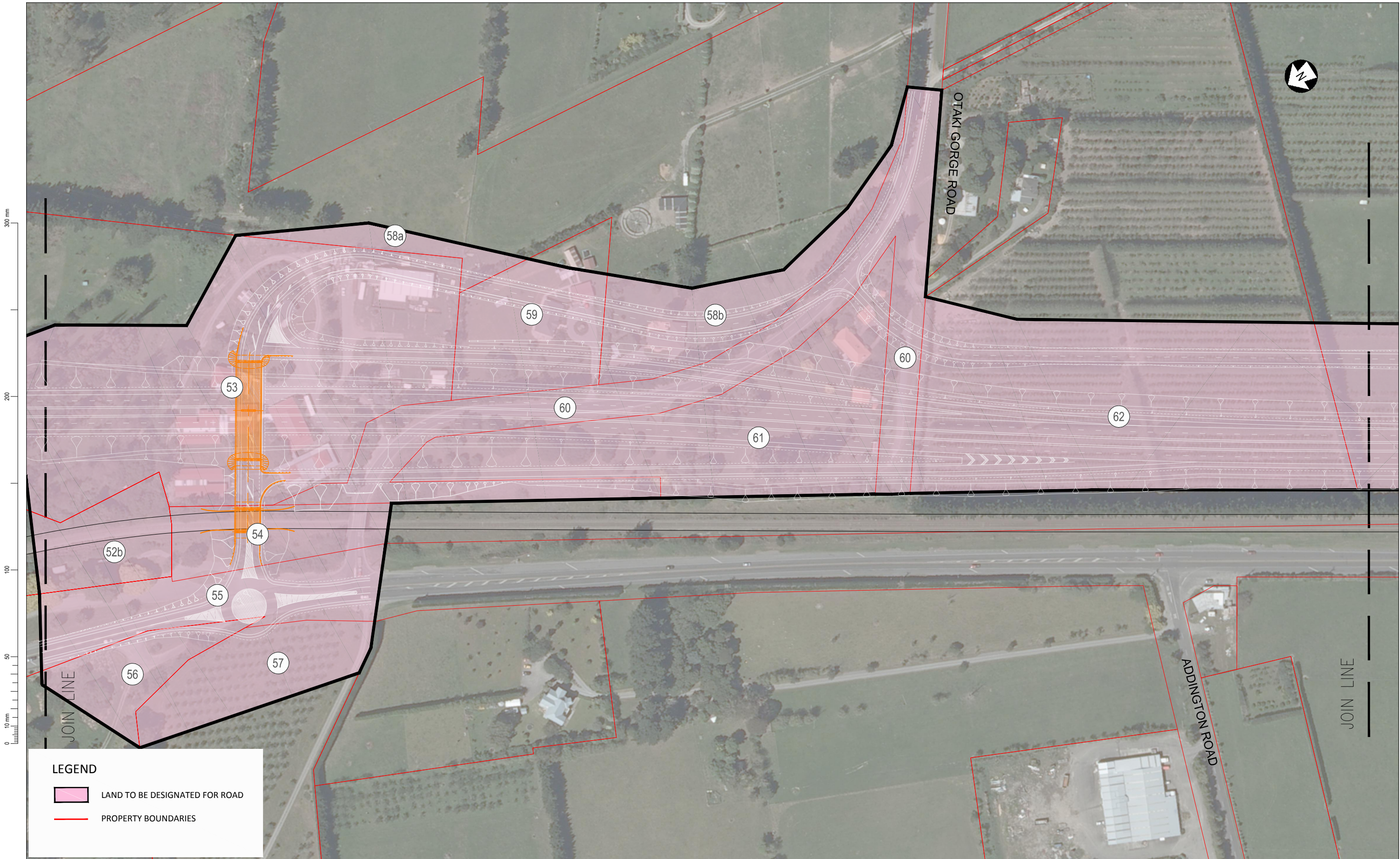

LEGEND

- LAND TO BE DESIGNATED FOR ROAD
- PROPERTY BOUNDARIES

Revision	Amendment	Approved	Revision Date
R1	PROPOSED ROAD LAYOUT ADDED	MAE	09/01/2012
R2	REVISION FOR SARA	GM	15/03/12



Project			
NEW ZEALAND TRANSPORT AGENCY PEKA PEKA TO NORTH OTAKI EXPRESSWAY SCHEME ASSESSMENT			
Sheet			
PRELIMINARY LAND INFORMATION PLAN SHEET 6 OF 16			
Drawn	Designed	Approved	Revision Date
N.M	M.A.E	T.COULMAN	09/11
Project No.	Scale	Drawing No.	Sheet No. Revision
5C1814.00	1:1000(A1), 1:2000(A3)	5/2664/1/5504	LR06 R2

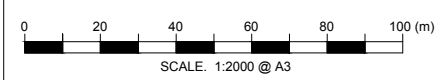

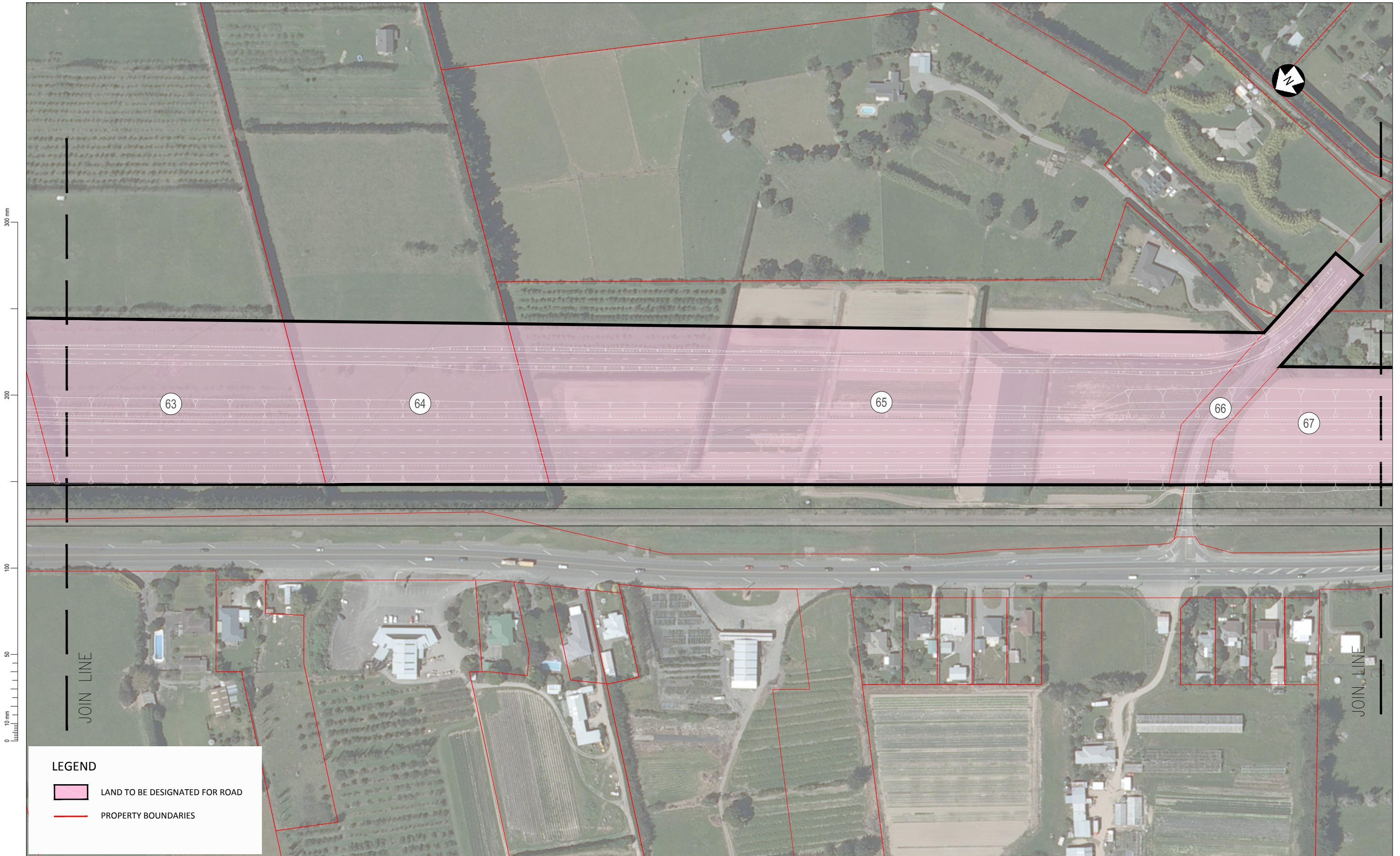

LEGEND

- LAND TO BE DESIGNATED FOR ROAD
- PROPERTY BOUNDARIES

Revision	Amendment	Approved	Revision Date
R1	PROPOSED ROAD LAYOUT ADDED	MAE	09/01/2012
R2	REVISION FOR SARA	GM	15/03/12



Project
 NEW ZEALAND TRANSPORT AGENCY
 PEKA PEKA TO NORTH OTAKI EXPRESSWAY
 SCHEME ASSESSMENT

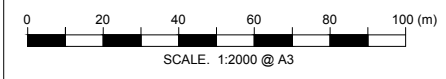

Drawn	Designed	Approved	Revision Date
N.M	M.A.E	T.COULMAN	09/11
Project No.	Scale		
5C1814.00	1:1000(A1), 1:2000(A3)		

Sheet		Sheet No.	Revision
PRELIMINARY LAND INFORMATION PLAN		LR07	R2
SHEET 7 OF 16			
Drawing No.			
5/2664/1/5504			



Revision	Amendment	Approved	Revision Date
R1	PROPOSED ROAD LAYOUT ADDED	MAE	09/01/2012
R2	REVISION FOR SARA	GM	15/03/12



Project
 NEW ZEALAND TRANSPORT AGENCY
 PEKA PEKA TO NORTH OTAKI EXPRESSWAY
 SCHEME ASSESSMENT

Drawn	Designed	Approved	Revision Date
N.M	M.A.E	T.COULMAN	09/11

Sheet
 PRELIMINARY LAND INFORMATION PLAN
 SHEET 8 OF 16

Project No.	Scale
5C1814.00	1:1000(A1), 1:2000(A3)

Drawing No.	Sheet No.	Revision
5/2664/1/5504	LR08	R2





PRIVATE PROPERTY ACCESS TO PARCELS

- NGAKARORO 3D1 NO 7A & PT 1A8BLKS II III KAITAWA SD
- LOT 2 DP 361046
- LOT 1 DP 361046
- NGAKARORO PT 3D1 NO 6 BLK II KAITAWA SD
- NGAKARORO 1A6C BLK II KAITAWA SD

IS TO BE CONFIRMED FOLLOWING FURTHER LANDOWNER LIASION

LEGEND

- LAND TO BE DESIGNATED FOR ROAD
- PROPERTY BOUNDARIES

Revision	Amendment	Approved	Revision Date
R1	PROPOSED ROAD LAYOUT ADDED	MAE	09/01/2012
R2	REVISION FOR SARA	GM	15/03/12



Project
 NEW ZEALAND TRANSPORT AGENCY
 PEKA PEKA TO NORTH OTAKI EXPRESSWAY
 SCHEME ASSESSMENT

Drawn	Designed	Approved	Revision Date
N.M	M.A.E	T.COULMAN	09/11

Sheet
 PRELIMINARY LAND INFORMATION PLAN
 SHEET 9 OF 16

Project No.	Scale
5C1814.00	1:1000(A1), 1:2000(A3)

Drawing No.	Sheet No.	Revision
5/2664/1/5504	LR09	R2

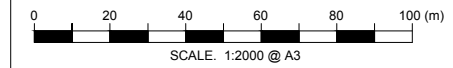

PRIVATE PROPERTY ACCESS TO PARCELS

- NGAKARORO 3D1 NO 7A & PT 1A8BLKS II III KAITAWA SD
- LOT 2 DP 361046
- LOT 1 DP 361046
- NGAKARORO PT 3D1 NO 6 BLK II KAITAWA SD
- NGAKARORO 1A6C BLK II KAITAWA SD

IS TO BE CONFIRMED FOLLOWING FURTHER LANDOWNER LIASION

300 mm
200
100
50
0 10 mm

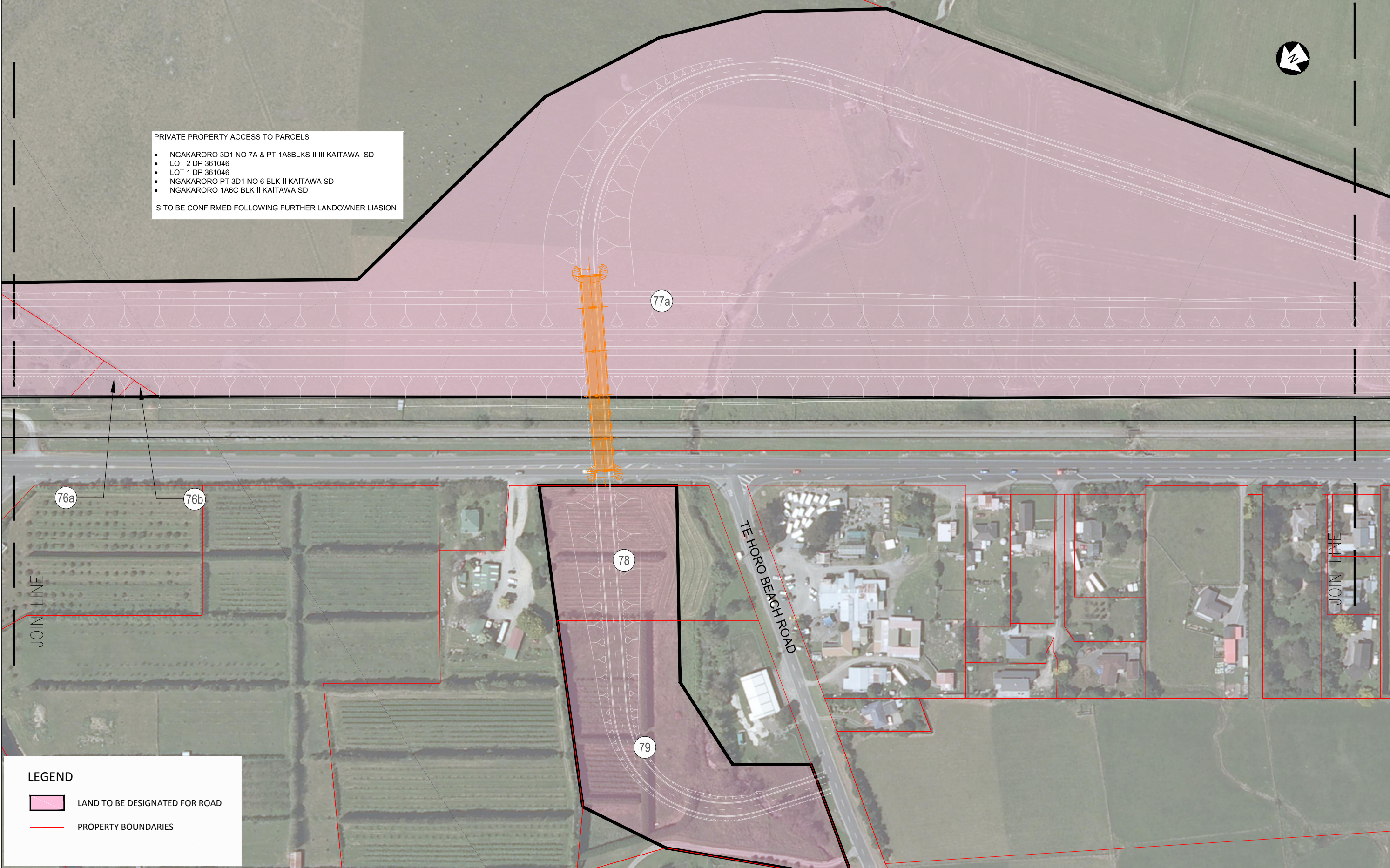

LEGEND

LAND TO BE DESIGNATED FOR ROAD

PROPERTY BOUNDARIES



Revision	Amendment	Approved	Revision Date
R1	PROPOSED ROAD LAYOUT ADDED	MAE	09/01/2012
R2	REVISION FOR SARA	GM	15/03/12



Project
NEW ZEALAND TRANSPORT AGENCY
PEKA PEKA TO NORTH OTAKI EXPRESSWAY
SCHEME ASSESSMENT

Drawn	Designed	Approved	Revision Date
N.M	M.A.E	T.COULMAN	09/11

Sheet
PRELIMINARY LAND INFORMATION PLAN
SHEET 10 OF 16

Project No.	Scale
5C1814.00	1:1000(A1), 1:2000(A3)

Drawing No.	Sheet No.	Revision
5/2664/1/5504	LR10	R2



LEGEND

- LAND TO BE DESIGNATED FOR ROAD
- PROPERTY BOUNDARIES

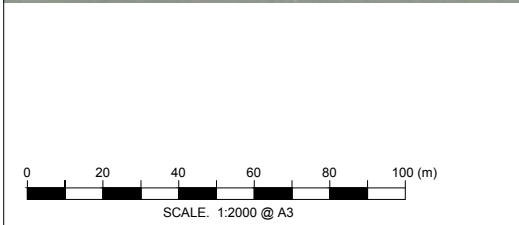

Revision	Amendment	Approved	Revision Date
R1	PROPOSED ROAD LAYOUT ADDED	MAE	09/01/2012
R2	REVISION FOR SARA	GM	15/03/12



OPUS **URS** Public Consulting Group

Drawn	Designed	Approved	Revision Date
N.M	M.A.E	T.COULMAN	09/11

Project No. 5C1814.00 Scale 1:1000(A1), 1:2000(A3)

Project
 NEW ZEALAND TRANSPORT AGENCY
 PEKA PEKA TO NORTH OTAKI EXPRESSWAY
 SCHEME ASSESSMENT

Sheet
 PRELIMINARY LAND INFORMATION PLAN
 SHEET 11 OF 16

Drawing No.	Sheet No.	Revision
5/2664/1/5504	LR11	R2

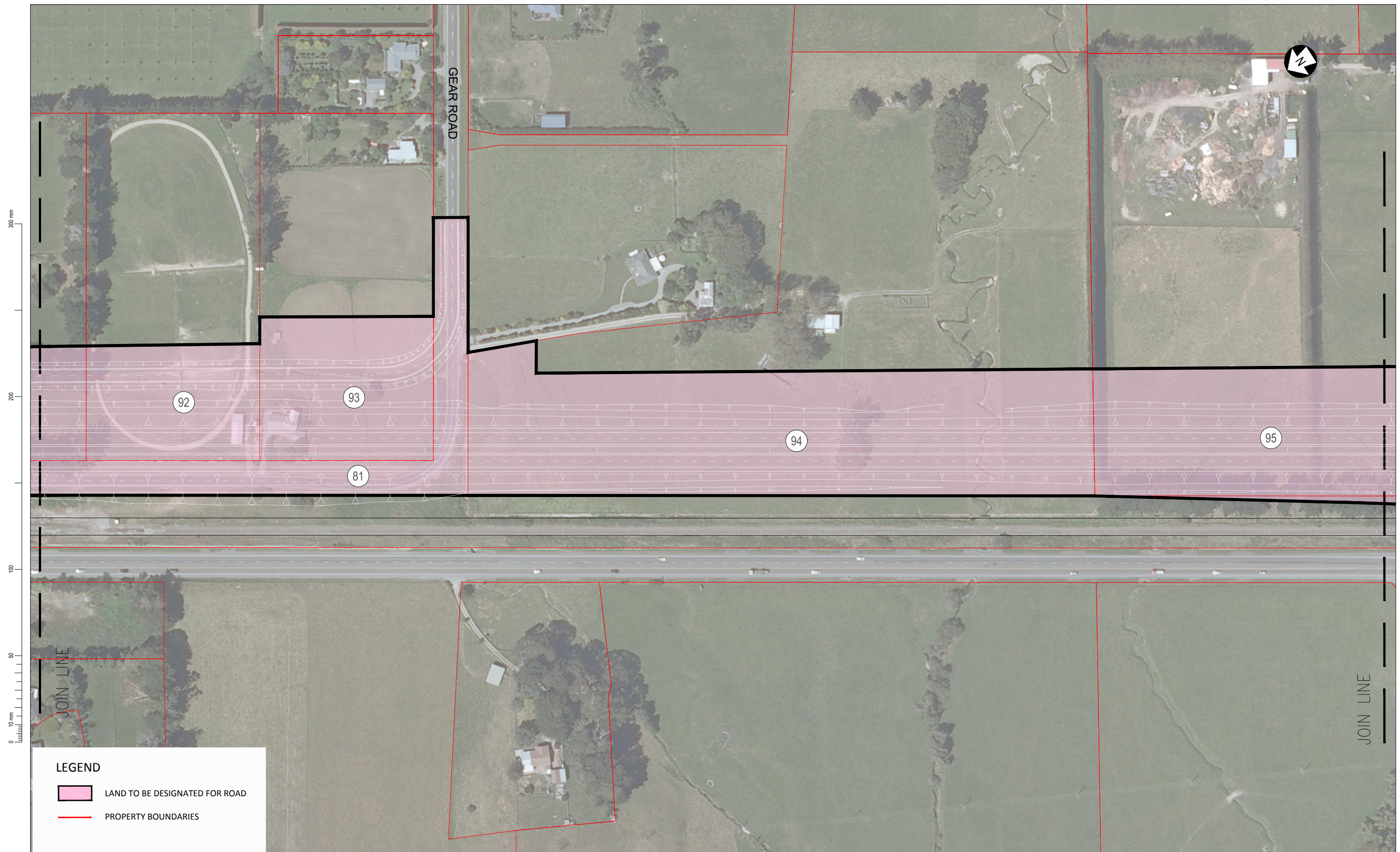

LEGEND

- LAND TO BE DESIGNATED FOR ROAD
- PROPERTY BOUNDARIES

Revision	Amendment	Approved	Revision Date
R1	PROPOSED ROAD LAYOUT ADDED	MAE	09/01/2012
R2	REVISION FOR SARA	GM	15/03/12



Project
 NEW ZEALAND TRANSPORT AGENCY
 PEKA PEKA TO NORTH OTAKI EXPRESSWAY
 SCHEME ASSESSMENT

Drawn	Designed	Approved	Revision Date
N.M	M.A.E	T.COULMAN	09/11

Sheet
 PRELIMINARY LAND INFORMATION PLAN
 SHEET 12 OF 16

Project No.	Scale
5C1814.00	1:1000(A1), 1:2000(A3)

Drawing No.	Sheet No.	Revision
5/2664/1/5504	LR12	R2



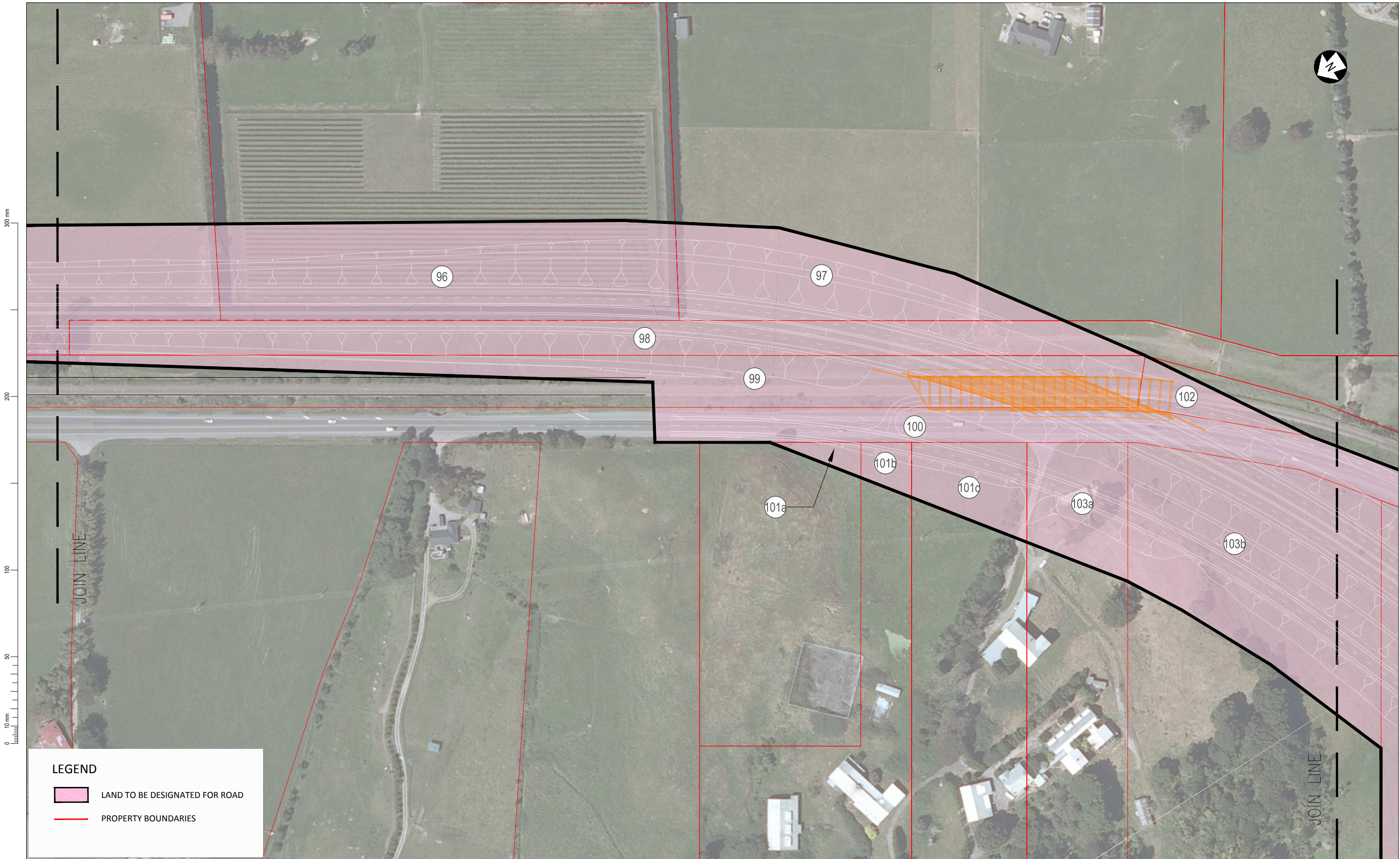

LEGEND

- LAND TO BE DESIGNATED FOR ROAD
- PROPERTY BOUNDARIES

Revision	Amendment	Approved	Revision Date
R1	PROPOSED ROAD LAYOUT ADDED	MAE	09/01/2012
R2	REVISION FOR SARA	GM	15/03/12



Project			
NEW ZEALAND TRANSPORT AGENCY PEKA PEKA TO NORTH OTAKI EXPRESSWAY SCHEME ASSESSMENT			
Sheet			
PRELIMINARY LAND INFORMATION PLAN SHEET 13 OF 16			
Drawn	Designed	Approved	Revision Date
N.M	M.A.E	T.COULMAN	09/11
Project No.	Scale	Drawing No.	Sheet No. / Revision
5C1814.00	1:1000(A1), 1:2000(A3)	5/2664/1/5504	LR13 / R2





LEGEND

LAND TO BE DESIGNATED FOR ROAD

PROPERTY BOUNDARIES

Revision	Amendment	Approved	Revision Date
R1	PROPOSED ROAD LAYOUT ADDED	MAE	09/01/2012
R2	REVISION FOR SARA	GM	15/03/12



Project			
NEW ZEALAND TRANSPORT AGENCY PEKA PEKA TO NORTH OTAKI EXPRESSWAY SCHEME ASSESSMENT			
Sheet			
PRELIMINARY LAND INFORMATION PLAN SHEET 14 OF 16			
Drawn	Designed	Approved	Revision Date
N.M	M.A.E	T.COULMAN	09/11
Project No.	Scale	Drawing No.	Sheet No. Revision
5C1814.00	1:1000(A1), 1:2000(A3)	5/2664/1/5504	LR14 R2

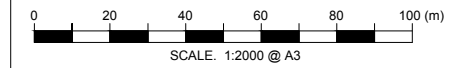



LEGEND

LAND TO BE DESIGNATED FOR ROAD

PROPERTY BOUNDARIES

Revision	Amendment	Approved	Revision Date
R1	PROPOSED ROAD LAYOUT ADDED	MAE	09/01/2012
R2	REVISION FOR SARA	GM	15/03/12



Project
 NEW ZEALAND TRANSPORT AGENCY
 PEKA PEKA TO NORTH OTAKI EXPRESSWAY
 SCHEME ASSESSMENT

Drawn	Designed	Approved	Revision Date
N.M	M.A.E	T.COULMAN	09/11

Sheet
 PRELIMINARY LAND INFORMATION PLAN
 SHEET 15 OF 16

Project No.	Scale
5C1814.00	1:1000(A1), 1:2000(A3)

Drawing No.	Sheet No.	Revision
5/2664/1/5504	LR15	R2





300 mm
200
100
50
0 10 mm

LEGEND

- LAND TO BE DESIGNATED FOR ROAD
- PROPERTY BOUNDARIES

NOTE:
FINAL DESIGNATION BOUNDARY INTERFACE
TO BE CO-ORDINATED WITH M2PP

Revision	Amendment	Approved	Revision Date
R1	PROPOSED ROAD LAYOUT ADDED	MAE	09/01/2012
R2	REVISION FOR SARA	GM	15/03/12



Project
NEW ZEALAND TRANSPORT AGENCY
PEKA PEKA TO NORTH OTAKI EXPRESSWAY
SCHEME ASSESSMENT

Drawn	Designed	Approved	Revision Date
N.M	M.A.E	T.COULMAN	09/11

Sheet
PRELIMINARY LAND INFORMATION PLAN
SHEET 16 OF 16

Project No.	Scale
5C1814.00	1:1000(A1), 1:2000(A3)

Drawing No.	Sheet No.	Revision
5/2664/1/5504	LR16	R2

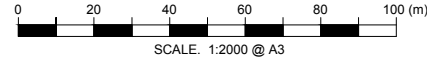

PROPERTY REFERENCE NUMBER	LEGAL DESCRIPTION	OWNERSHIP	AREA OF LAND (HA)	
			LAND TO BE DESIGNATED	TOTAL LAND
1	Road (SH1/Taylor's Road)	HMQ/KCDC	2.010	-
2	LOT 1 DP 6025 SEC 1 SO 17751	Ratanui Farm Ltd	0.137	57.194
3	PUKEHOU 5L1A BLK IX WAITOHU SD	Logan Douglas	0.390	39.209
4	PT LOT 2 DP 59942	Guy T J & Cannon MC	0.036	7.055
5	LOT 1 DP 59942	J S & W T Begg	0.461	2.206
6a	ID 3850209 PT PUKEHOU 5L7A WN12C/1232	G M Taua, W T R Cooper, Ors	0.283	9.864
6b	ID 3850209 PT PUKEHOU 5L7A WN12C/1232	G M Taua, W T R Cooper, Ors	1.106	
7	ID 3793279 WN282/252	Kilpatrick Murray Colin	0.162	0.809
8	ID 3850218 Pt PUKEHOU 5L2A WN27C/701	G M Taua, W T R Cooper, Ors	2.619	6.904
9	Pt Lot 2 DP 7971	0	4.647	13.793
10	LOT 3 DP 25184	O D & C I Mihaila	1.742	3.426
10a	LOT 3 DP 25184	O D & C I Mihaila	0.105	
11	ID 3911742 WN42B/426	O D & C I Mihaila	0.076	0.076
12	LOT 2 DP 49336 C/T 19D/719	R J Hollis	0.247	0.328
13	ID 3823829 WN 164/49	J M Daysh	0.469	0.723
14	NIMT	HMQ	0.505	-
14a	NIMT	HMQ	0.326	-
15	PT LOT 1 DP 11972	A E Coulson & C A Wahrlich	0.470	6.585
15a	PT LOT 1 DP 11972	A E Coulson & C A Wahrlich	1.251	
15b	LOT 1 DP 21471	A E Coulson & C A Wahrlich	0.317	0.317
16	Road (SH1/County Road)	HMQ/KCDC	0.559	-
17	ID 4007598 WNC2/462 PAREOMATANGAE B	W Simons & C Evans-Walsh	0.034	0.202
17a	ID 4007598 WNC2/462 PAREOMATANGAE B	W Simons & C Evans-Walsh	0.101	
18	ID 4035579 PART PAREOMATANGAE BLK	Wakapua Farm Limited	0.094	2.702
19	Road (SH1)	HMQ	0.181	-
19a	Road (SH1)	HMQ	0.219	-
19b	Road (SH1)	HMQ	0.342	-
20	NIMT	HMQ	0.023	-
21	PAREOMATANGAE A STATE HWAY - SUBJ TO ROW DP 62970	KCDC	0.462	1.522
21a	PAREOMATANGAE A STATE HWAY - SUBJ TO ROW DP 62970	KCDC	0.310	
21b	PAREOMATANGAE A STATE HWAY - SUBJ TO ROW DP 62970	KCDC	0.637	
21c	PAREOMATANGAE A STATE HWAY - SUBJ TO ROW DP 62970	KCDC	0.114	
22	NIMT	HMQ	0.691	-
23	LOT 1 DP 83837 PT AWAHOHONU 3A1	S A Tidman	1.297	1.314
23a	LOT 1 DP 83837 PT AWAHOHONU 3A1	S A Tidman	0.017	
24	Stream	HMQ	0.013	-
24a	Stream	HMQ	0.020	-
25	ID 3903709 Pt Moutere 8B2 WN50B/508	D A & C E Christie	0.094	0.517
25a	ID 3903709 Pt Moutere 8B2 WN50B/508	D A & C E Christie	0.045	
25b	ID 3903709 Pt Moutere 8B2 WN50B/508	D A & C E Christie	0.030	
26	LOT 1 DP 83286	N Barone	0.022	0.022

PROPERTY REFERENCE NUMBER	LEGAL DESCRIPTION	OWNERSHIP	AREA OF LAND (HA)	
			LAND TO BE DESIGNATED	TOTAL LAND
27	PT LOT 60 DP 1429 BLK IX WAITOHU SD CT28D/334	J M Kahui	0.014	0.091
28	PT LOT 60 DP 1429	J M Case	0.417	0.651
29	LOT 7 DP 23328 -INT IN ROW-	L Tyler	0.139	0.139
30	LOT 5 DP 23328	DR & RC Wolff	0.129	0.129
31	LOT 3 DP 23328	WA & GC Lauder	0.131	0.131
32	LOT 1 DP 83837 WN50D/967	HMQ	0.008	0.012
32a	LOT 1 DP 83837 WN50D/967	HMQ	0.004	
33	LOT 2 DP 83837	Scott 2 B Properties Limited	0.061	0.152
33a	LOT 2 DP 83837	Scott 2 B Properties Limited	0.091	
34	LOT 8 DP 23328	MO Raureti & G P C Johnson	0.090	0.090
35	LOT 6 DP 23328	H Shaw	0.074	0.074
36	LOT 4 DP 23328	S A Jacques & A S Prorok	0.067	0.074
36a	LOT 4 DP 23328	S A Jacques & A S Prorok	0.007	
37	LOT 2 DP 75842	E Douglas	0.009	0.106
37a	LOT 2 DP 75842	E Douglas	0.097	
38	Road (Rahui Road/ County Road)	KCDC	0.804	-
38a	Road (Rahui Road)	KCDC	0.052	-
38b	Road (Rahui Road)	KCDC	0.245	-
39	NIMT	HMQ	0.398	0.398
40a	LOT 1 DP 28990	H Te Ao	0.063	1.515
40b	LOT 1 DP 28990	H Te Ao	0.208	
40c	LOT 1 DP 28990	H Te Ao	0.018	
40d	LOT 1 DP 28990	H Te Ao	0.427	
41	ID 4061623 WN63/226	Rahui Enterprise Limited	0.048	0.048
42a	Stream	HMQ	0.054	-
42b	Stream	HMQ	0.101	-
42c	Stream	HMQ	0.024	-
43a	LOT 1 DP 88386 -SUBJ TO ROW	HMQ/ KCDC	0.031	0.725
43b	LOT 1 DP 88386 -SUBJ TO ROW	HMQ/ KCDC	0.114	
43c	LOT 1 DP 88386 -SUBJ TO ROW	HMQ/ KCDC	0.188	
44a	Lot 3 DP 4014	Ling Soo Young	0.348	0.351
44b	Lot 2 DP 4014	Ling Soo Young	0.378	2.572
45a	ID 3948568 WN55D/456	NIMT / HMQ	0.590	1.149
45b	ID 3948568 WN55D/456	NIMT / HMQ	0.393	
45c	ID 3948568 WN55D/456	NIMT / HMQ	0.127	
46	LOT 2 DP 48663 BLK IX WAITOHU SD	Otaki Pharmacy Limited	0.653	4.571
47	LOT 1 DP 48663	Otaki Pharmacy Limited	0.555	4.997
48	NIMT	HMQ	0.266	-
48a	NIMT	HMQ	0.426	-
49	PART TOTARANUI 1 SECTIONS 11D1A 11D1B 11D2 11E	G A & S R Watson	0.465	0.465
50	Access/Road	KCDC	0.016	-

Revision	Amendment	Approved	Revision Date
R1	PARCEL BOUNDARY UPDATED	MAE	09/01/12
R2	REVISION FOR SARA	GM	15/03/12



Drawn	Designed	Approved	Revision Date
N.M	M.A.E	T.COULMAN	09/2011

Project No.	Scale
5C1814.00	

Project	
NEW ZEALAND TRANSPORT AGENCY PEKA PEKA TO NORTH OTAKI EXPRESSWAY SCHEME ASSESSMENT	
Sheet	
PRELIMINARY LAND INFORMATION SCHEDULE SHEET 1 OF 2	
Drawing No.	Sheet No.
5/2664/1/5504	LR17 R2

300 mm
200
100
50
0
10 mm

PROPERTY REFERENCE NUMBER	LEGAL DESCRIPTION	OWNERSHIP	AREA OF LAND (HA)	
			LAND TO BE DESIGNATED	TOTAL LAND
51a	ID 3898574 WN19B/857 Pt Totaranui 11D1B	J L Andrews Limited	0.270	0.336
51b	ID 4014130 WN19B/857 Pt Totaranui 11C	J L Andrews Limited	0.456	0.497
51c	ID 4014130 WN19B/857 Pt Totaranui 11C	J L Andrews Limited	0.041	
51d	ID 3830382 WN19B/857 Pt Kaingaraki 6	J L Andrews Limited	0.261	0.332
51e	ID 3830382 WN19B/857 Pt Kaingaraki 6	J L Andrews Limited	0.054	
51f	ID 3896811 WN19B/857 Pt Kaingaraki 3	J L Andrews Limited	1.654	7.549
51g	ID 3896811 WN19B/857 Pt Kaingaraki 3	J L Andrews Limited	4.224	
51h	ID 3959193 WN19B/857 Pt Kaingaraki 4 & 5	J L Andrews Limited	0.270	
51i	ID 3993505 WN19B/857 Pt Kaingaraki 10	J L Andrews Limited	1.756	2.941
51j	ID 3759455 WN19B/857 Pt Kaingaraki 2	J L Andrews Limited	2.014	2.014
52	ID 52194 PT LOT 1 DP 3527 PT LOT 1 DP 16503	Land information NZ	3.996	51.022
52a	ID 52194 PT LOT 1 DP 3527 PT LOT 1 DP 16503	Land information NZ	1.329	
52b	ID 52194 PT LOT 1 DP 3527 PT LOT 1 DP 16503	Land information NZ	0.385	
53	LOT 3 DP 56978 BLK IX WAITOHU SD	H J & MT Lange	3.463	5.117
54	NIMT	HMQ	0.414	-
55	Road (SH1)	HMQ	0.678	-
56	PART SEC 1 SO 36824 - BAL AT 14861/410 & PT 15110/353/1	GWRC	0.336	132.406
57	LOT 2 DP 50635 BLK IX WAITOHU SD	G W Lauchlan	0.522	16.228
58a	LOT 2 DP 75822 CT 43A/410	P A & T J Guthrie	0.172	5.871
58b	LOT 2 DP 75822 CT 43A/410	P A & T J Guthrie	0.634	
59	LOT 1 DP 75822 BLK IX SD WAIHOHU SD	I M & P C Chadburn, B K Cunningham	0.591	0.669
60	Road (Otaki Gorge Road)	KCDC	1.511	-
61	LOT 2 DP 56978 BLK IX WAITOHU SD	E E & V Matthews	1.498	1.498
62	LOT 1 DP 56271 BLK IX WAITOHU SD	Kilbirnie Animal Health Ltd	2.399	5.531
63	LOT 2 DP 56271 BLK IX WAITOHU SD SUBJ TO EASEMENT	Middlemarch Orchard Ltd	1.493	5.598
64	PT LOT 3 DP 56271 - SUBJ TO & INT IN ROW & WATER EASEMENTS	P Lorax & G W Elliott	1.213	5.058
65	LOT 1 DP 27257 BLK IX WAITOHU SD BLK I I I KAITAWA SD	F R & P V Bertelsen Ltd	3.540	4.856
66	Road (Old Hautere Road)	KCDC	0.323	-
67	LOT 1 DP 59543 BLK III KAITAWA SD	G & E B Joe	1.581	2.238
68	LOT 1 DP 81093	S C Lonsdale, L M Lonsdale	1.209	4.148
69	LOT 2 DP 81093	W & M Stevens Family Trust	0.806	4.189
70	LOT 1 DP 60575 BLK III KAITAWA SD	A G Moss	0.634	5.234
71	NGAKARORO 3D1 NO 5B2 BLK III KAITAWA SD	C R & R E Gibson	0.631	3.109
72	NGAKARORO 3D1 NO 7A & PT 1A8 BLKS II III KAITAWA SD	W & M Stevens Family Trust	1.621	37.301
73a	LOT 2 DP 361046	Killeymoon Farm Limited	1.730	12.460
74a	LOT 1 DP 361046	J P Allan & R P White	1.126	4.052
75	NGAKARORO PT 3D1 NO 6 BLK II KAITAWA SD	J & H Wineera	1.171	1.724
76a	Road	HMQ	0.041	0.041
76b	ID 4002273 Pt Ngakaroro 3A	HMQ	0.011	0.011
77a	NGAKARORO 1A6C BLOCK II KAITAWA SD	Walker K Family Trust	11.509	27.539
78	PT LOT 1 DP 54936 PT LOT 1 DP 66247	Windsor Park Limited	0.565	5.292

PROPERTY REFERENCE NUMBER	LEGAL DESCRIPTION	OWNERSHIP	AREA OF LAND (HA)	
			LAND TO BE DESIGNATED	TOTAL LAND
79	LOT 2 DP 60763	D J & S A Summers	1.290	1.800
80	ID 3869075 WN319/116 Pt Ngakaroro 1A6B	Maori Trustee	1.384	2.090
81	Road (School Road/Gear Road)	KCDC	2.444	-
82	LOT 2 DP 73144	GH Joe	0.062	5.608
83	Lot 2 DP 2576	D F Styles	0.143	0.405
84	LOT 1 DP 2576 BLK II KAITAWA SD	M G & J E Power	0.405	0.405
85	NIMT	HMQ	0.244	-
86	LOT 1 DP 9377 BLK II KAITAWA SD	Dancing Barefoot Limited	0.390	1.182
87	LOT 2 DP 9377 BLK II KAITAWA SD CT 409/72	L K & T J Hoare	0.278	0.969
88	PART LOT 16 DP 2576 BLK II KAITAWA SD CT 742/2	P G D & J A Hobbs	0.314	1.012
89	PART LOT 16 DP 2576 BLK II KAITAWA SD	K G & G N Hobbs	0.319	1.012
90	LOT 17 DP 2576 BLK II KAITAWA SD	J K & V McCall	0.647	2.023
91	LOT 18 DP 2576 BLK II KAITAWA SD	B Jarvis	0.661	2.023
92	LOT 19 DP 2576	HMQ	0.674	2.023
93	PT LOT 20 DP 2576	J A & A W Shearman	0.838	1.719
94	LOT 3 DP 62843 BLK II KAITAWA SD	L J Schmidt	2.671	6.441
95	LOT 4 DP 52786 BLK II KAITAWA SD	M E & J Coolen	1.772	6.559
96	LOT 2 DP 83731 BLK II KAITAWA SD	Avatar Estate Ltd	1.499	5.639
97	LOT 3 DP 83024 - SUBJ TO & INT IN R/W & EASEMENTS DP 305572	A J & M J Lynch	0.815	6.235
98	PT LOT 1 DP 53392 - BAL AT 14881/43300	D J Sando & G Williams	1.199	6.369
99	NIMT	HMQ	1.242	-
100	Road (SH1/Te Hapua Rd/Te Kowhai Road))	HMQ/KCDC	6.174	-
101a	ID 3939752 NGAKARORO 2F1A	V V & C F Greenwich	0.053	1.628
101b	ID 4036637 NGAKARORO 2F3A	V V & C F Greenwich	0.076	4.821
101c	ID 3800493 NGAKARORO 2F4	V V & C F Greenwich	0.296	3.506
102	NIMT	HMQ	0.150	-
103a	ID 3854790 NGAKARORO 2F5	V V & C F Greenwich	0.400	1.404
103b	ID 4051421 NGAKARORO 2F6	V V & C F Greenwich	1.632	6.711
103c	ID 3999129 NGAKARORO 2F8	V V & C F Greenwich	5.559	5.559
104	LOT 1 DP 315352	Kotuku Consulting Co Ltd	1.734	5.098
105	LOT 4 DP 331270 LOT 10 DP 66614	Mortimer Family Trust	1.442	3.664
106	LOT 3 DP 69084	B P & D A Faith	3.071	7.151
107	LOT 2 DP 347782	MD & M C S Ennis	2.472	3.854
108	LOT 7 DP 59415 BLKS II VI KAITAWA SD	Millhaven Limited	1.623	6.635
109	LOT 8 DP 59415 BLKS II VI KAITAWA SD	I Graham	2.043	21.656
110	LOT 3 DP 304598	R D H Culleton & T King	0.714	1.819
111	LOT 1 DP 304598	M P Trotter & N C Goldie	0.058	4.772
112	Pt Lot 2 DP 2392	M P Trotter & N C Goldie	4.113	53.648
113	ID 7295961 Maori Land Plan 437080	R Higgott	0.087	0.087
114	Road (SH1/County Road)	HMQ/KCDC	0.012	-
115	LOT 3 DP 62503	Eric Allen Gorrie	0.264	8.654

Revision	Amendment	Approved	Revision Date
R1	PARCEL BOUNDARY UPDATED	MAE	09/01/12
R2	REVISION FOR SARA	GM	15/03/12



Drawn	Designed	Approved	Revision Date
N.M	M.A.E	T.COULMAN	09/2011

Project No.	Scale
5C1814.00	

Project	
NEW ZEALAND TRANSPORT AGENCY PEKA PEKA TO NORTH OTAKI EXPRESSWAY SCHEME ASSESSMENT	
Sheet	
PRELIMINARY LAND INFORMATION SCHEDULE SHEET 2 OF 2	
Project No.	Sheet No.
5/2664/1/5504	LR18
Revision	R2