

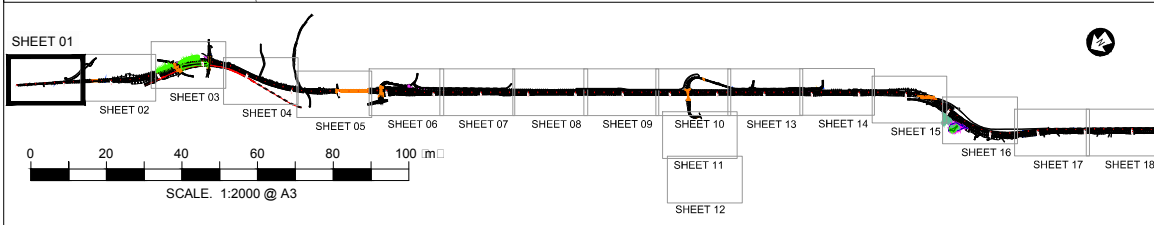

LEGEND

- LAND TO BE DESIGNATED FOR ROAD
- PROPERTY BOUNDARIES
- PROPERTY PARCELS



Revision	Amendment	Approved	Revision Date
R1	ISSUED FOR CONSENT	A.N.	MAR 2013



Drawn	Designed	Approved	Revision Date
N.M.	M.A.E.	T.COULMAN	11/2012
Project No.	Scale	Drawing No.	
5C1814.00	1:1000(A1), 1:2000(A3)	5/2664/1/6504	

Project NEW ZEALAND TRANSPORT AGENCY PEKA PEKA TO NORTH OTAKI EXPRESSWAY FOR CONSENTING			
Sheet PRELIMINARY LAND INFORMATION PLAN SHEET 1 OF 18			
Sheet No.	Revision		
LR01	R1		

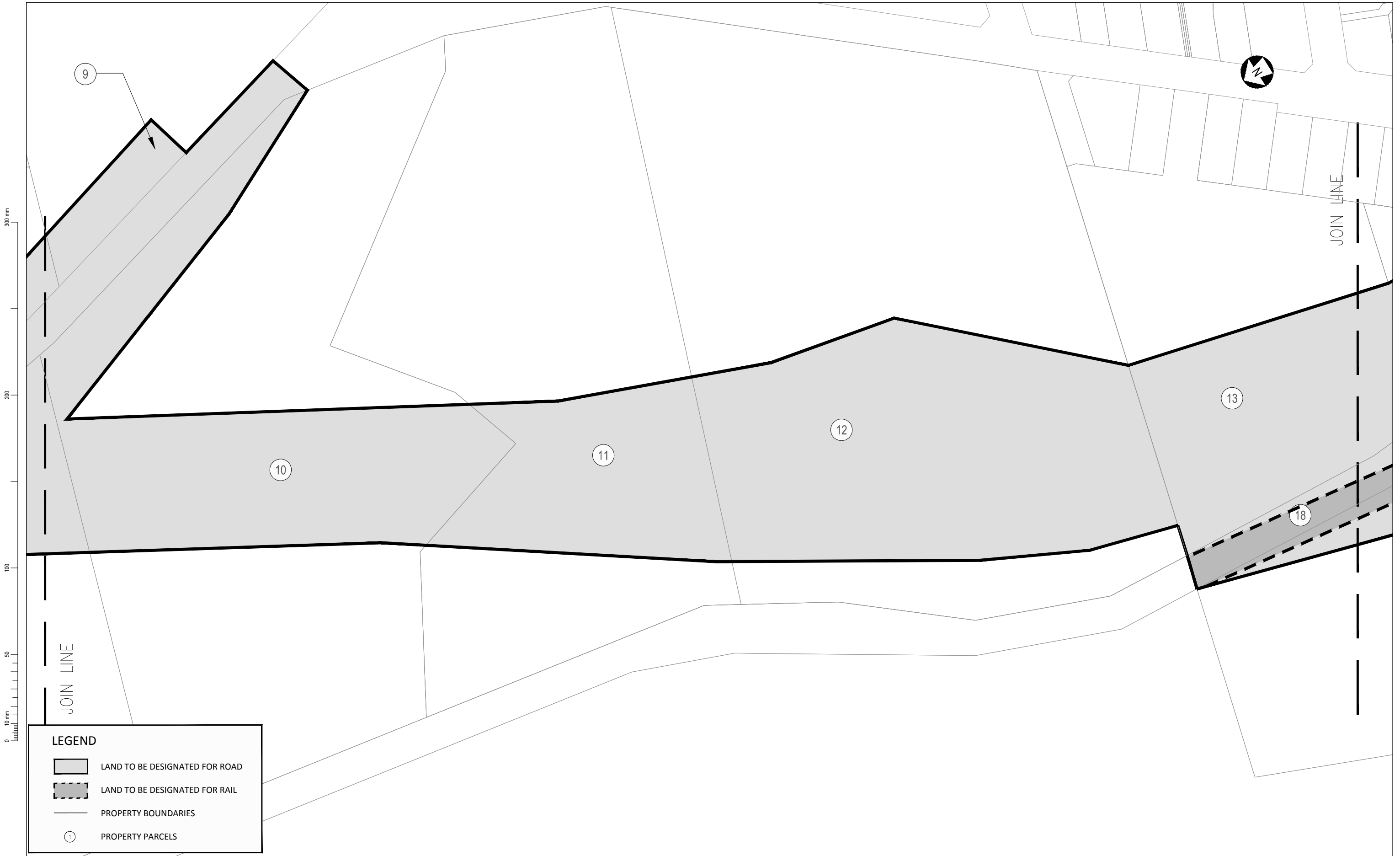

LEGEND

- LAND TO BE DESIGNATED FOR ROAD
- LAND TO BE DESIGNATED FOR RAIL
- PROPERTY BOUNDARIES
- PROPERTY PARCELS

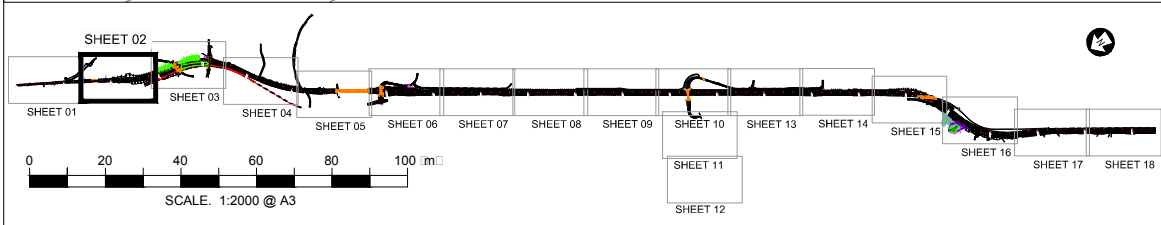

Revision	Amendment	Approved	Revision Date
R1	ISSUED FOR CONSENT	A.N.	MAR 2013



OPUS URS

Drawn	Designed	Approved	Revision Date
N.M	M.A.E	T.COULMAN	11/2012
Project No. 5C1814.00		Scale 1:1000(A1), 1:2000(A3)	

Project
NEW ZEALAND TRANSPORT AGENCY
PEKA PEKA TO NORTH OTAKI EXPRESSWAY
FOR CONSENTING

Sheet
PRELIMINARY LAND INFORMATION PLAN
SHEET 2 OF 18

Project No.	Scale	Drawing No.	Sheet No.	Revision
5C1814.00	1:1000(A1), 1:2000(A3)	5/2664/1/6504	LR02	R1

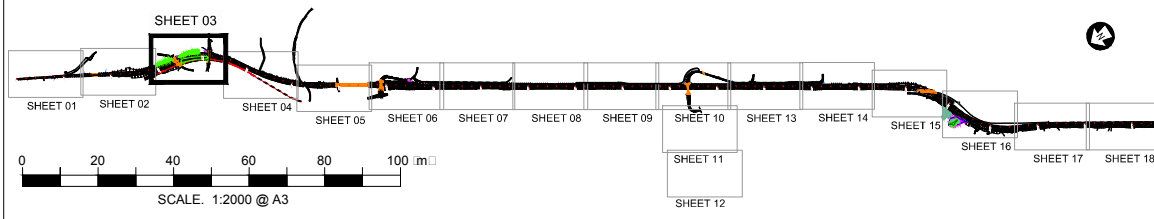

Revision	Amendment	Approved	Revision Date
R1	ISSUED FOR CONSENT	A.N.	MAR 2013



Drawn	Designed	Approved	Revision Date
N.M	M.A.E	T.COULMAN	11/2012
Project No.	Scale	Drawing No.	
5C1814.00	1:1000(A1), 1:2000(A3)	5/2664/1/6504	

Project			
NEW ZEALAND TRANSPORT AGENCY PEKA PEKA TO NORTH OTAKI EXPRESSWAY FOR CONSENTING			
Sheet			
PRELIMINARY LAND INFORMATION PLAN SHEET 3 OF 18			
Sheet No.	Revision		
LR03	R1		



LEGEND

- LAND TO BE DESIGNATED FOR ROAD
- LAND TO BE DESIGNATED FOR RAIL
- PROPERTY BOUNDARIES
- PROPERTY PARCELS

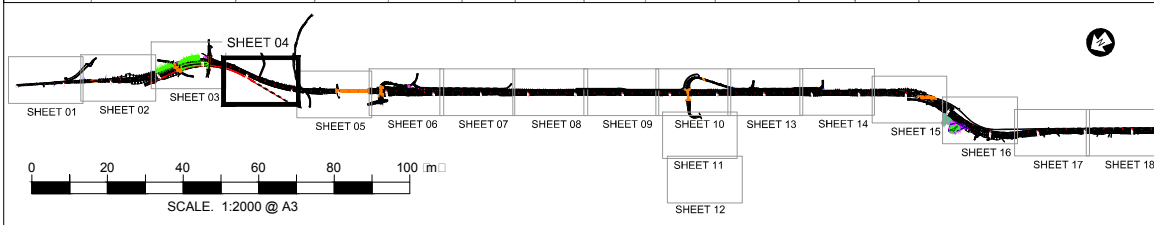

Revision	Amendment	Approved	Revision Date
R1	ISSUED FOR CONSENT	A.N.	MAR 2013



Drawn	Designed	Approved	Revision Date
N.M	M.A.E	T.COULMAN	11/2012
Project No.	Scale	Drawing No.	
5C1814.00	1:1000(A1), 1:2000(A3)	5/2664/1/6504	

Project			
NEW ZEALAND TRANSPORT AGENCY PEKA PEKA TO NORTH OTAKI EXPRESSWAY FOR CONSENTING			
Sheet			
PRELIMINARY LAND INFORMATION PLAN SHEET 4 OF 18			
Sheet No.	Revision		
LR04	R1		

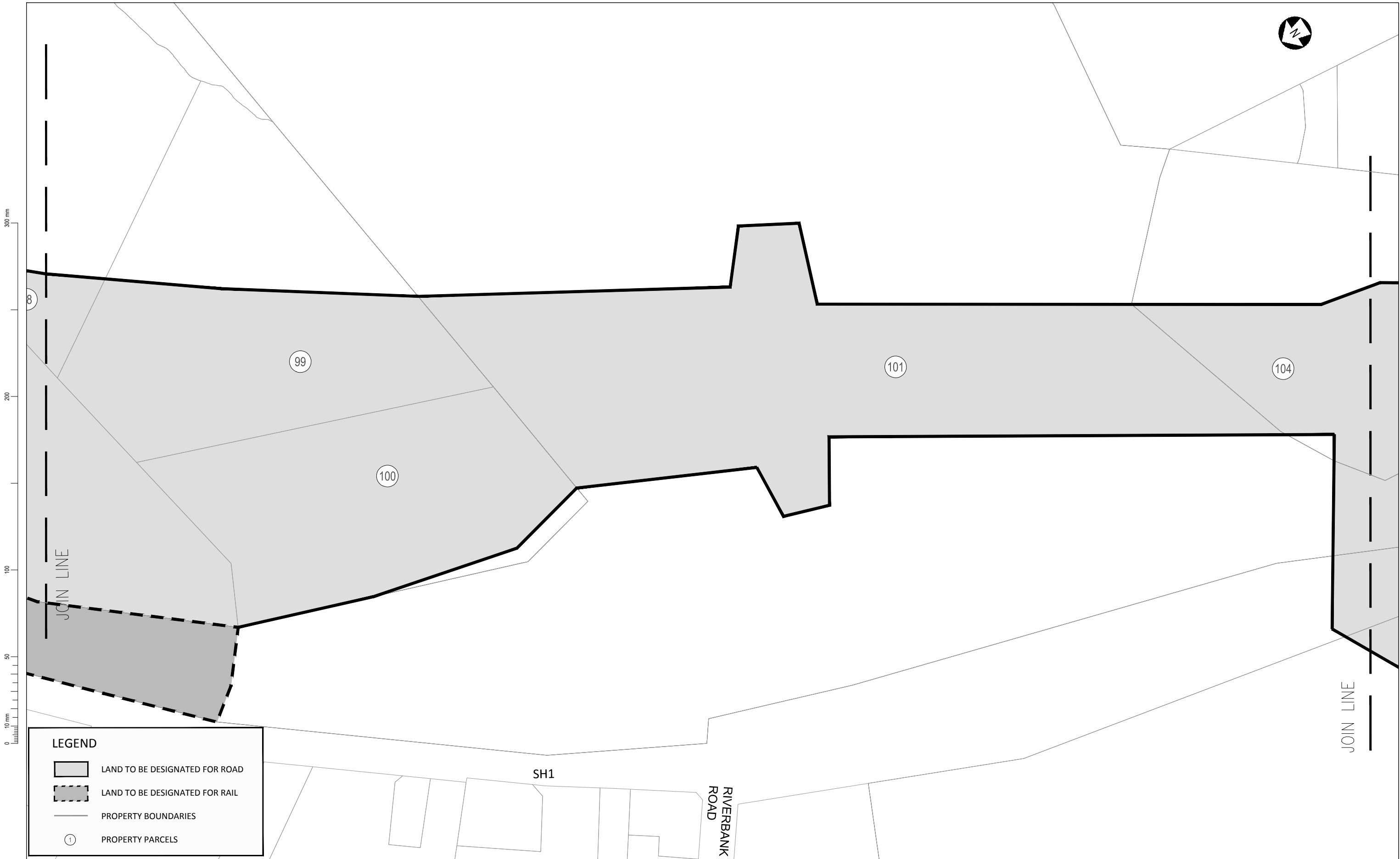

LEGEND

- LAND TO BE DESIGNATED FOR ROAD
- LAND TO BE DESIGNATED FOR RAIL
- PROPERTY BOUNDARIES
- 1 PROPERTY PARCELS

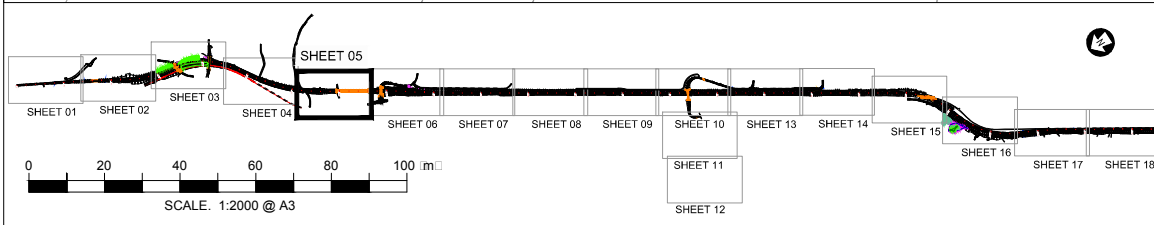

Revision	Amendment	Approved	Revision Date
R1	ISSUED FOR CONSENT	A.N.	MAR 2013



Drawn	Designed	Approved	Revision Date
N.M.	M.A.E.	T.COULMAN	11/2012
Project No.	Scale	Drawing No.	
5C1814.00	1:1000(A1), 1:2000(A3)	5/2664/1/6504	

Project NEW ZEALAND TRANSPORT AGENCY PEKA PEKA TO NORTH OTAKI EXPRESSWAY FOR CONSENTING	
Sheet PRELIMINARY LAND INFORMATION PLAN SHEET 5 OF 18	
Sheet No.	Revision
LR05	R1

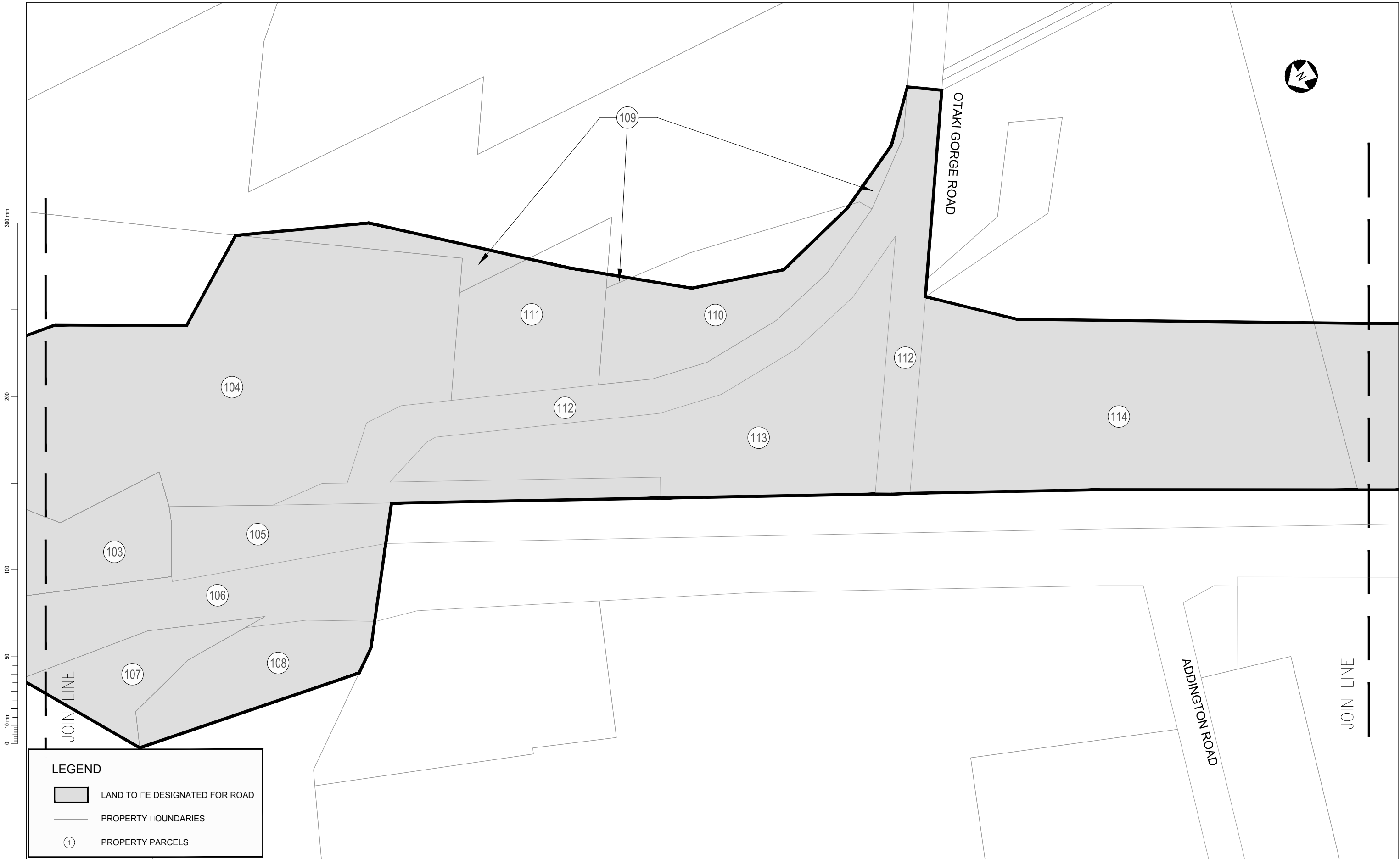

LEGEND

- LAND TO BE DESIGNATED FOR ROAD
- PROPERTY BOUNDARIES
- PROPERTY PARCELS

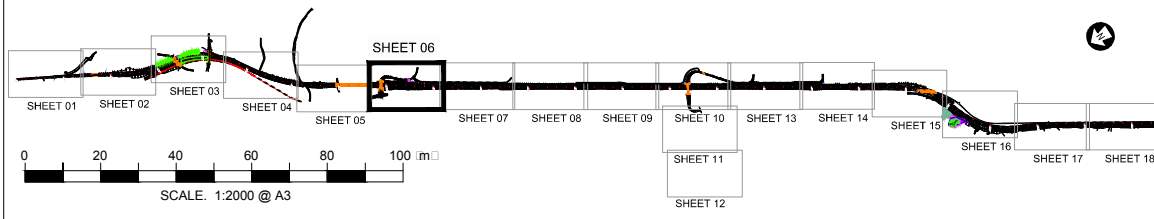

Revision	Amendment	Approved	Revision Date
R1	ISSUED FOR CONSENT	A.N.	MAR 2013



OPUS		URS	
Drawn	Designed	Approved	Revision Date
N.M.	M.A.E.	T.COULMAN	11/2012
Project No.		Scale	
5C1814.00		1:1000(A1), 1:2000(A3)	

Project			
NEW ZEALAND TRANSPORT AGENCY PEKA PEKA TO NORTH OTAKI EXPRESSWAY FOR CONSENTING			
Sheet			
PRELIMINARY LAND INFORMATION PLAN SHEET 6 OF 18			
Drawing No.	Scale	Sheet No.	Revision
5/2664/1/6504	1:1000(A1), 1:2000(A3)	LR06	R1



LEGEND

- LAND TO BE DESIGNATED FOR ROAD
- PROPERTY BOUNDARIES
- 1 PROPERTY PARCELS

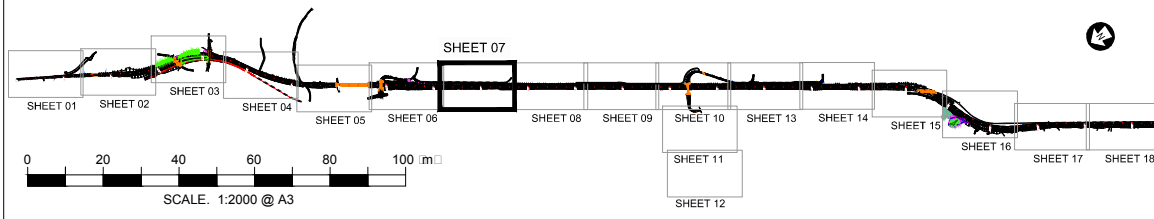

Revision	Amendment	Approved	Revision Date
R1	ISSUED FOR CONSENT	A.N.	MAR 2013



Drawn	Designed	Approved	Revision Date
N.M	M.A.E	T.COULMAN	11/2012
Project No.	Scale	Drawing No.	
5C1814.00	1:1000(A1), 1:2000(A3)	5/2664/1/6504	

Project
**NEW ZEALAND TRANSPORT AGENCY
 PEKA PEKA TO NORTH OTAKI EXPRESSWAY
 FOR CONSENTING**

Sheet
**PRELIMINARY LAND INFORMATION PLAN
 SHEET 7 OF 18**

Sheet No.	Revision
LR07	R1

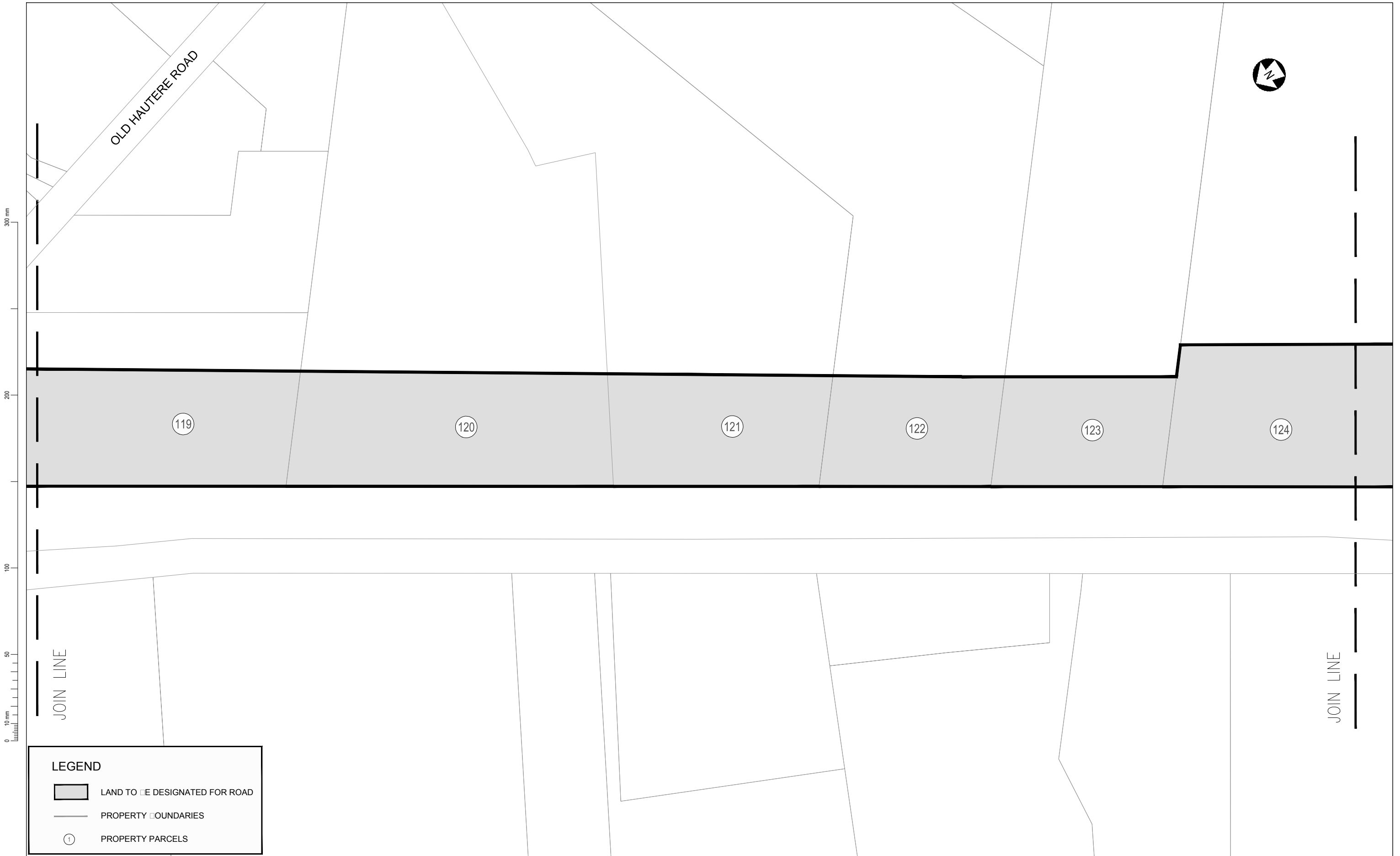

LEGEND

- LAND TO BE DESIGNATED FOR ROAD
- PROPERTY BOUNDARIES
- 1 PROPERTY PARCELS

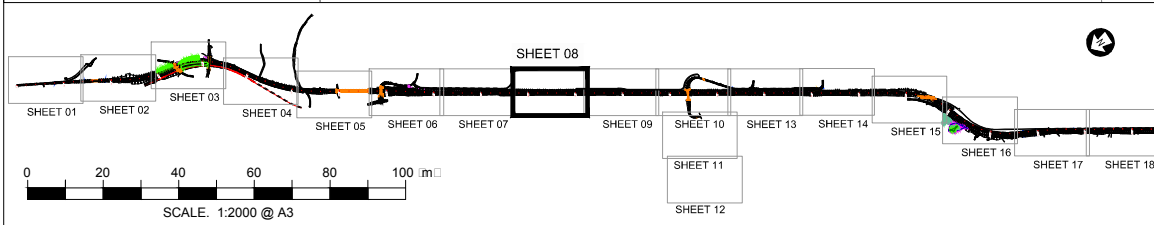

Revision	Amendment	Approved	Revision Date
R1	ISSUED FOR CONSENT	A.N.	MAR 2013



Drawn	Designed	Approved	Revision Date
N.M	M.A.E	T.COULMAN	11/2012
Project No.		Scale	
5C1814.00		1:1000(A1), 1:2000(A3)	

Project NEW ZEALAND TRANSPORT AGENCY PEKA PEKA TO NORTH OTAKI EXPRESSWAY FOR CONSENTING			
Sheet PRELIMINARY LAND INFORMATION PLAN SHEET 8 OF 18			
Drawing No.	Sheet No.	Revision	
5/2664/1/6504	LR08	R1	



300 mm
200
100
50
0 10 mm

JOIN LINE

JOIN LINE



124

125

126

127

LEGEND

-  LAND TO BE DESIGNATED FOR ROAD
-  PROPERTY BOUNDARIES
-  PROPERTY PARCELS

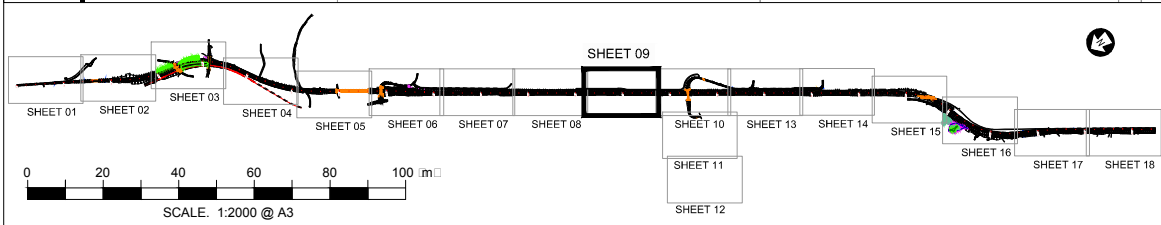

Revision	Amendment	Approved	Revision Date
R1	ISSUED FOR CONSENT	A.N.	MAR 2013



Drawn	Designed	Approved	Revision Date
N.M	M.A.E	T.COULMAN	11/2012
Project No.	Scale	Drawing No.	
5C1814.00	1:1000(A1), 1:2000(A3)	5/2664/1/6504	

Project			
NEW ZEALAND TRANSPORT AGENCY PEKA PEKA TO NORTH OTAKI EXPRESSWAY FOR CONSENTING			
Sheet			
PRELIMINARY LAND INFORMATION PLAN SHEET 9 OF 18			
Sheet No.	Revision		
LR09	R1		

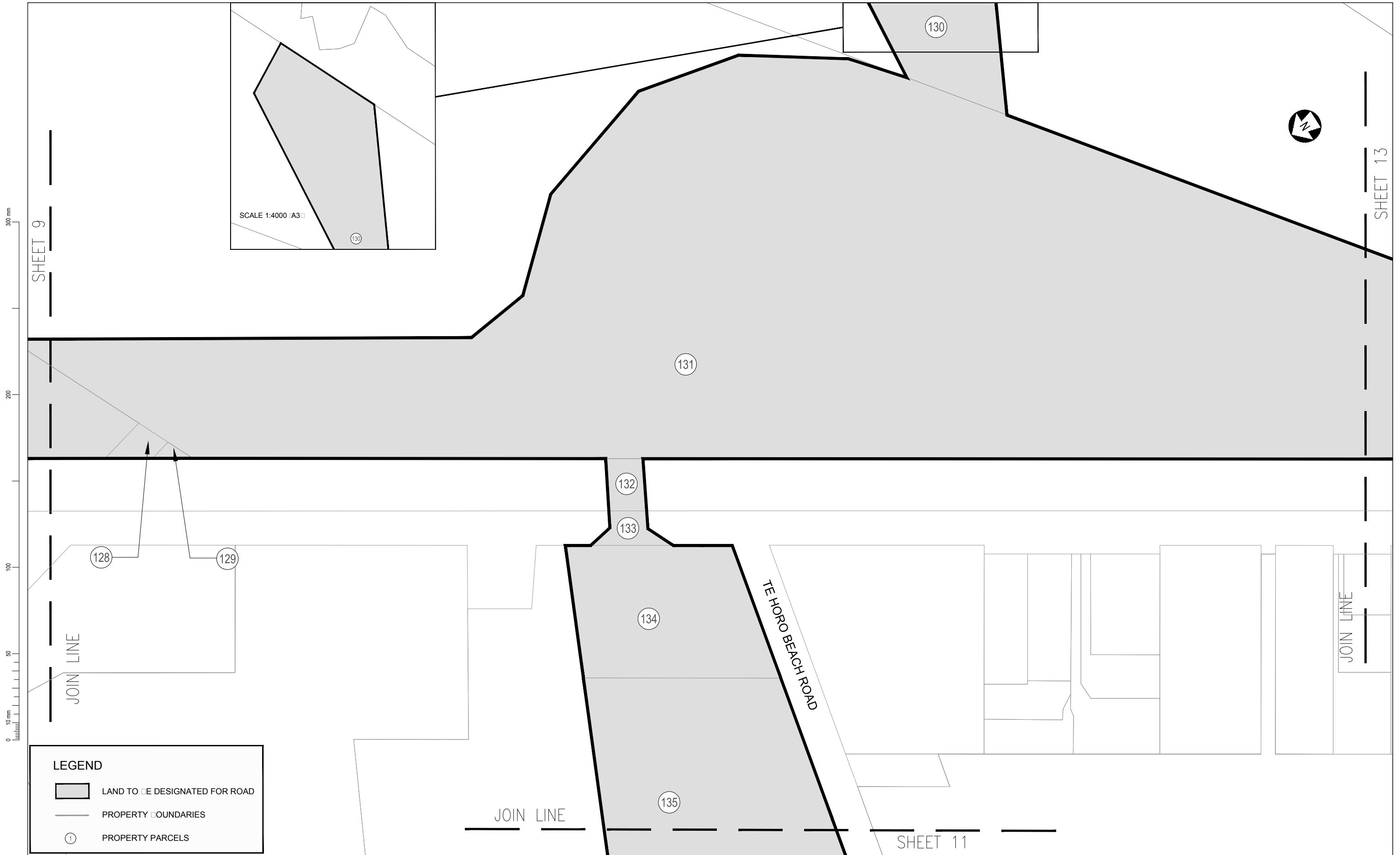

LEGEND

- LAND TO BE DESIGNATED FOR ROAD
- PROPERTY BOUNDARIES
- PROPERTY PARCELS

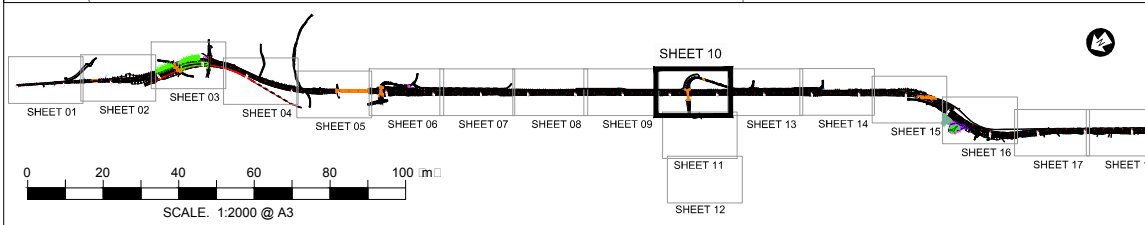

Revision	Amendment	Approved	Revision Date
R1	ISSUED FOR CONSENT	A.N.	MAR 2013



Drawn	Designed	Approved	Revision Date
N.M	M.A.E	T.COULMAN	11/2012
Project No.	Scale	Drawing No.	
5C1814.00	1:1000(A1), 1:2000(A3)	5/2664/1/6504	

Project			
NEW ZEALAND TRANSPORT AGENCY PEKA PEKA TO NORTH OTAKI EXPRESSWAY FOR CONSENTING			
Sheet			
PRELIMINARY LAND INFORMATION PLAN SHEET 10 OF 18			
Sheet No.	Revision		
LR10	R1		



300 mm
200
100
50
0 10 mm

LEGEND

- LAND TO BE DESIGNATED FOR ROAD
- PROPERTY BOUNDARIES
- PROPERTY PARCELS

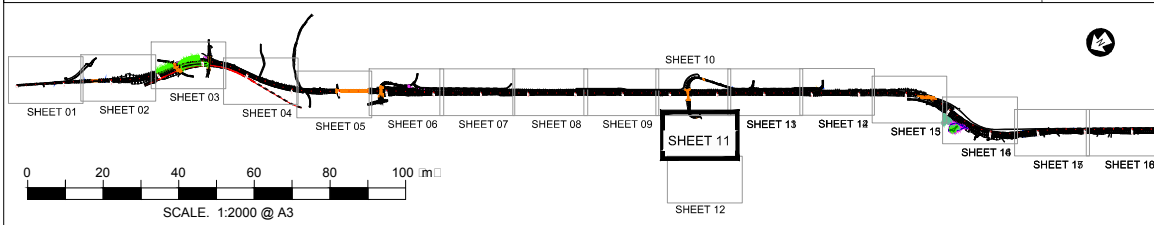

Revision	Amendment	Approved	Revision Date
R1	ISSUED FOR CONSENT	A.N.	MAR 2013



Drawn	Designed	Approved	Revision Date
N.M	M.A.E	T.COULMAN	11/2012
Project No.	Scale		Drawing No.
5C1814.00	1:1000(A1), 1:2000(A3)		5/2664/1/6504

Project			
NEW ZEALAND TRANSPORT AGENCY PEKA PEKA TO NORTH OTAKI EXPRESSWAY FOR CONSENTING			
Sheet			
PRELIMINARY LAND INFORMATION PLAN SHEET 11 OF 18			
Sheet No.	Revision		
LR11	R1		



LEGEND

- LAND TO BE DESIGNATED FOR ROAD
- PROPERTY BOUNDARIES
- PROPERTY PARCELS

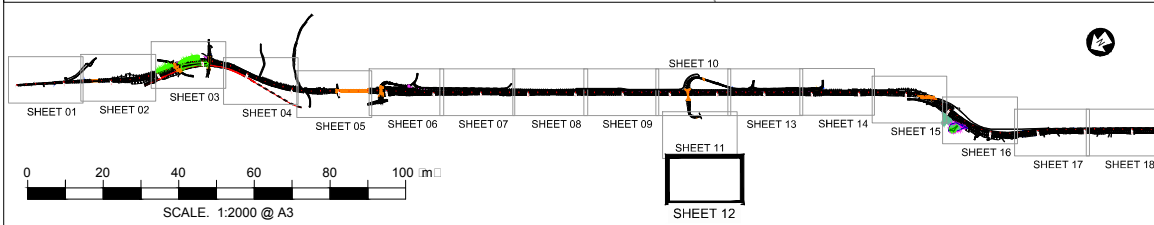

Revision	Amendment	Approved	Revision Date
R1	ISSUED FOR CONSENT	A.N.	MAR 2013



Drawn	Designed	Approved	Revision Date
N.M	M.A.E	T.COULMAN	11/2012
Project No.	Scale		Drawing No.
5C1814.00	1:1000(A1), 1:2000(A3)		5/2664/1/6504

Project NEW ZEALAND TRANSPORT AGENCY PEKA PEKA TO NORTH OTAKI EXPRESSWAY FOR CONSENTING			
Sheet PRELIMINARY LAND INFORMATION PLAN SHEET 12 OF 18			
Sheet No.	Revision		
LR12	R1		

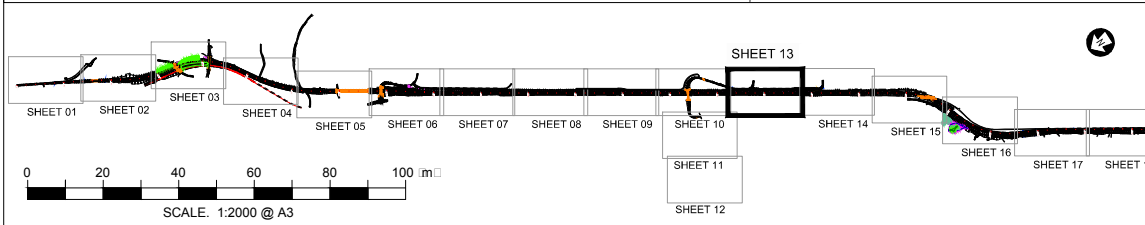
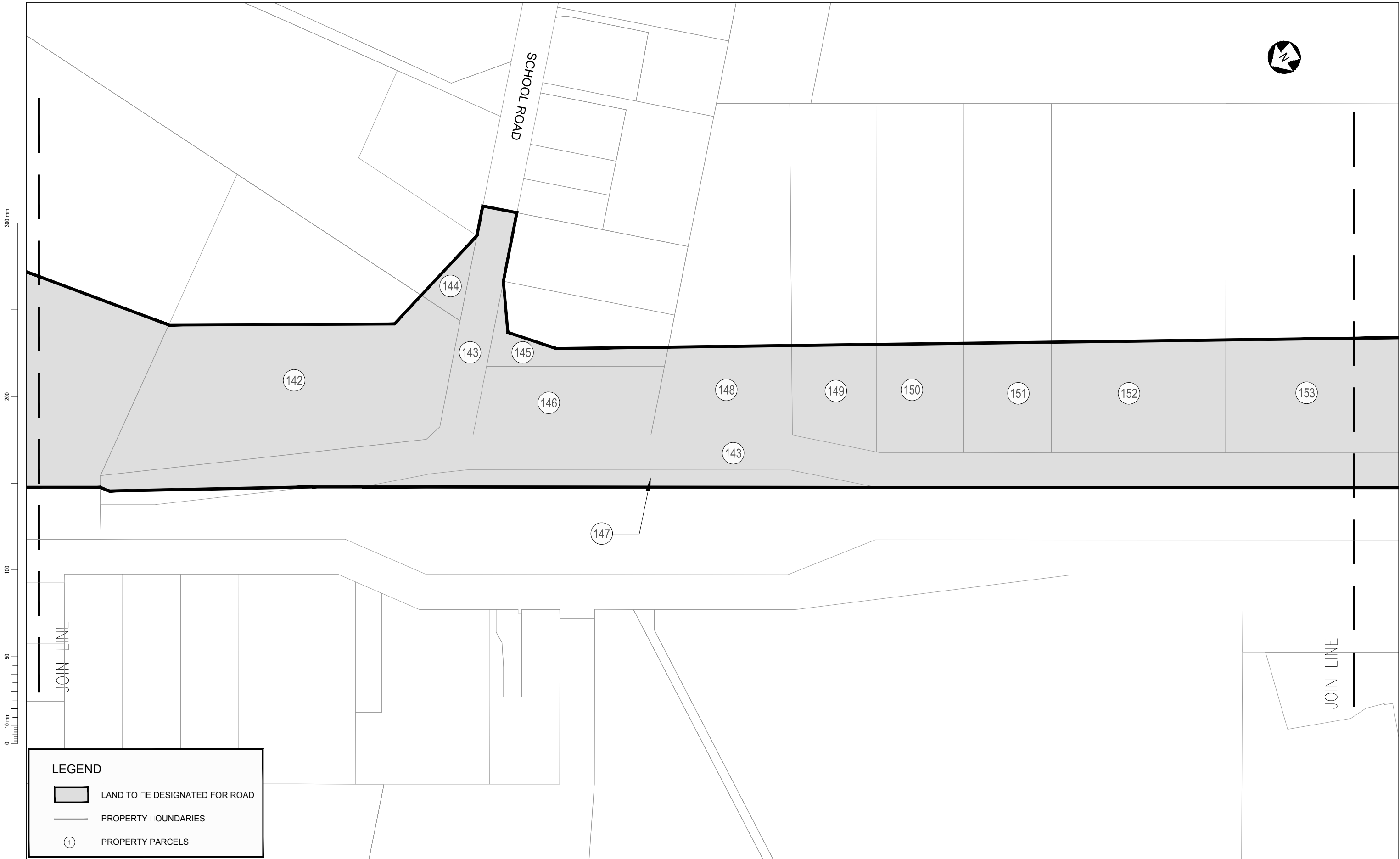

Revision	Amendment	Approved	Revision Date
R1	ISSUED FOR CONSENT	A.N.	MAR 2013



Drawn	Designed	Approved	Revision Date
N.M	M.A.E	T.COULMAN	11/2012
Project No.	Scale	Drawing No.	
5C1814.00	1:1000(A1), 1:2000(A3)	5/2664/1/6504	

Project	
NEW ZEALAND TRANSPORT AGENCY PEKA PEKA TO NORTH OTAKI EXPRESSWAY FOR CONSENTING	
Sheet	
PRELIMINARY LAND INFORMATION PLAN SHEET 13 OF 18	
Sheet No.	Revision
LR13	R1

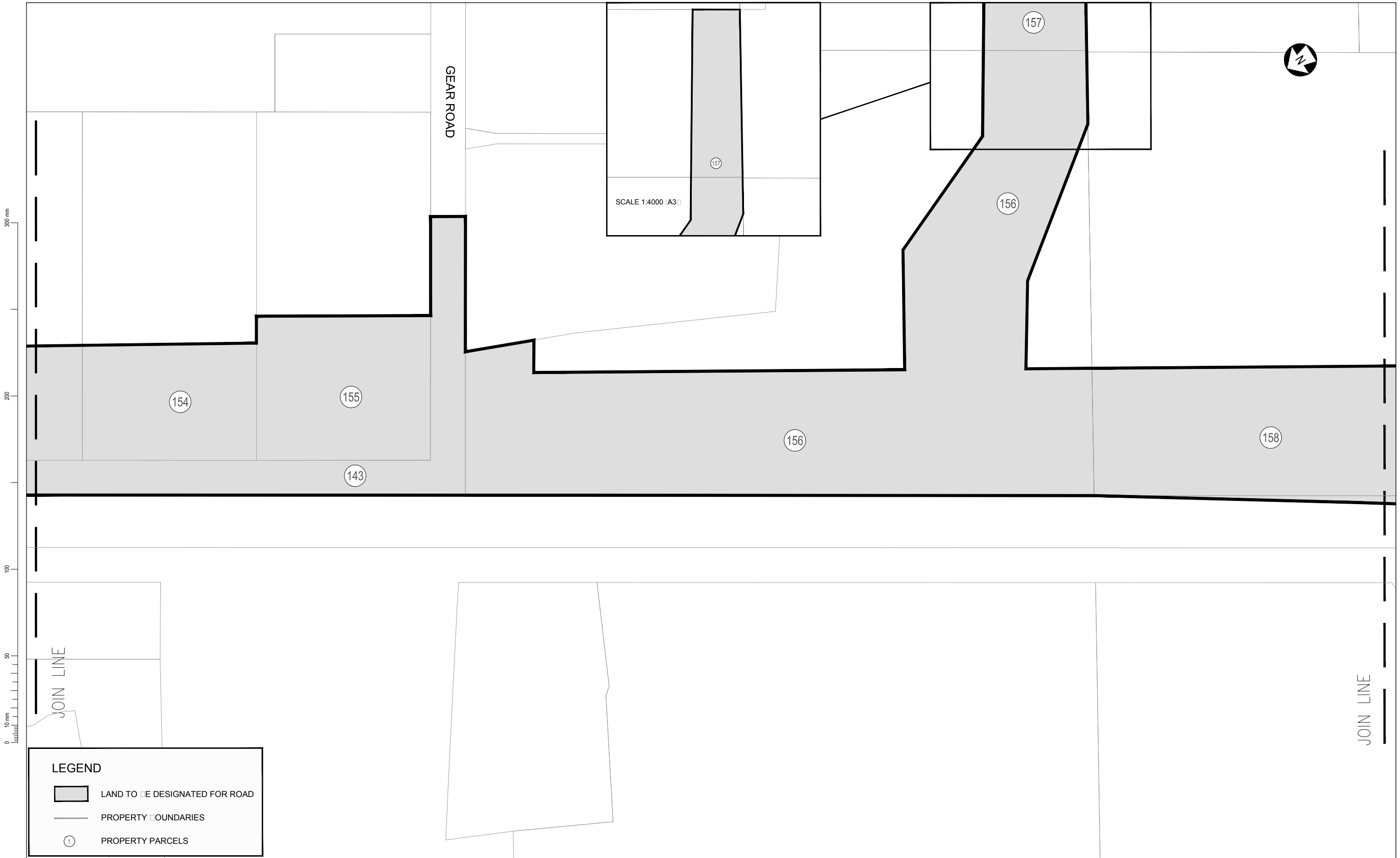



SCALE 1:4000 A3

GEAR ROAD

JOIN LINE

LEGEND

-  LAND TO BE DESIGNATED FOR ROAD
-  PROPERTY BOUNDARIES
-  PROPERTY PARCELS

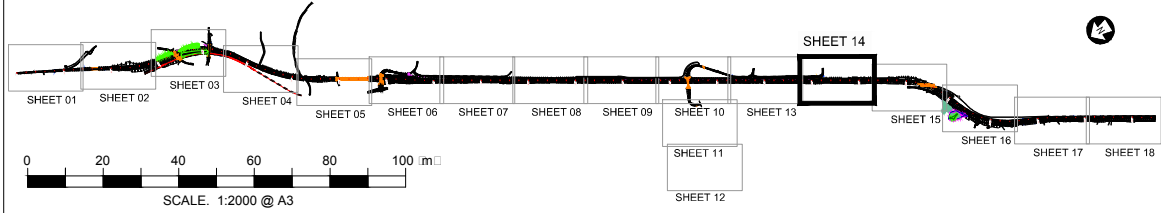

Revision	Amendment	Approved	Revision Date
R1	ISSUED FOR CONSENT	A.N.	MAR 2013



Drawn	Designed	Approved	Revision Date
N.M	M.A.E	T.COULMAN	11/2012
Project No.	Scale	Drawing No.	
5C1814.00	1:1000(A1), 1:2000(A3)	5/2664/1/6504	

Project	
NEW ZEALAND TRANSPORT AGENCY PEKA PEKA TO NORTH OTAKI EXPRESSWAY FOR CONSENTING	
Sheet	
PRELIMINARY LAND INFORMATION PLAN SHEET 14 OF 18	
Sheet No.	Revision
LR14	R1

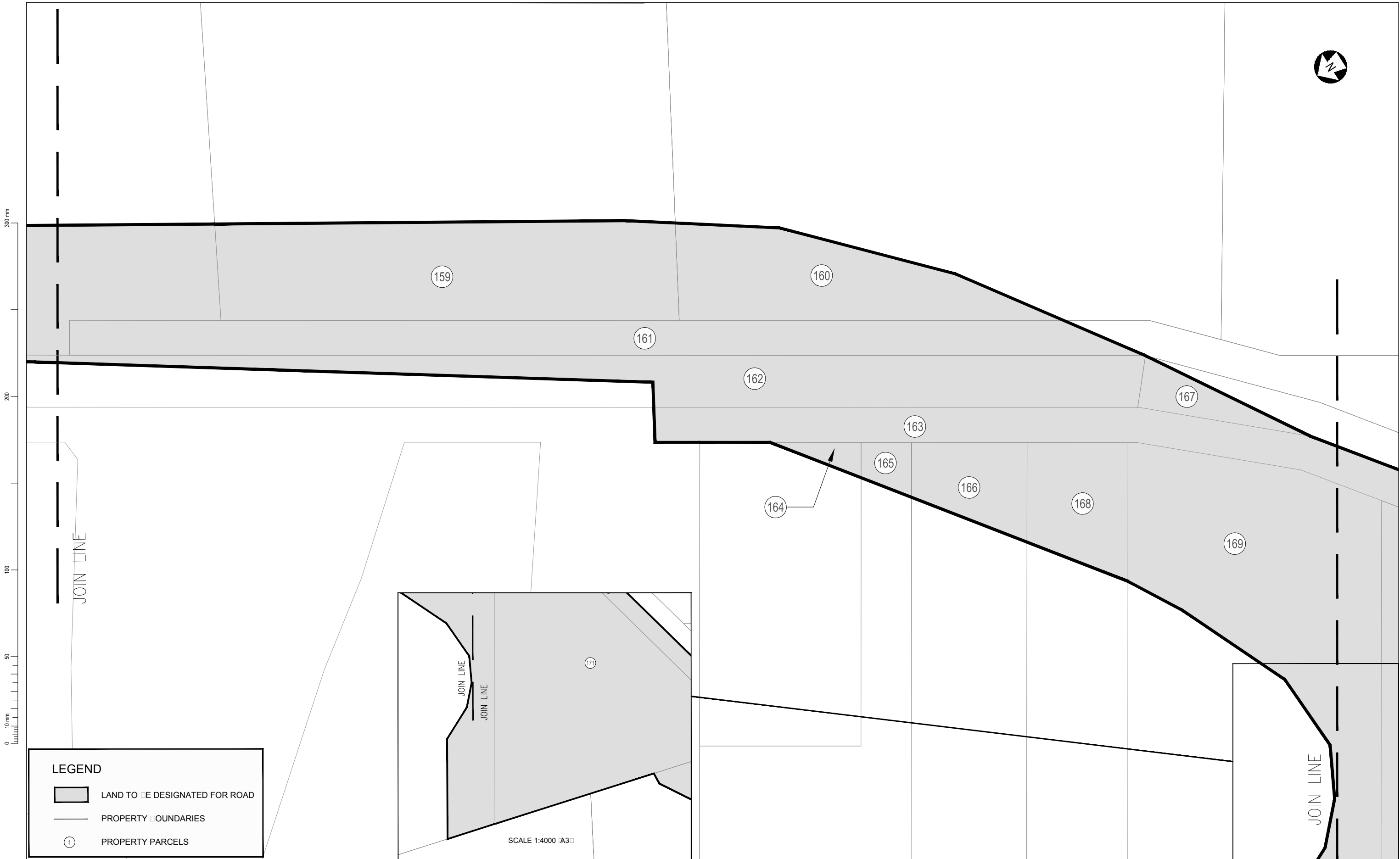

LEGEND

- LAND TO BE DESIGNATED FOR ROAD
- PROPERTY BOUNDARIES
- PROPERTY PARCELS

SCALE 1:4000 @ A3

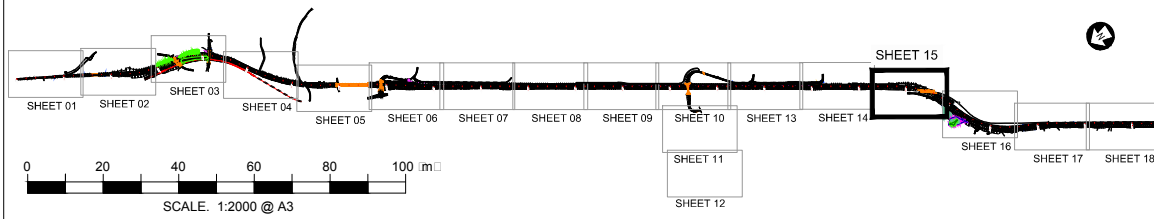

Revision	Amendment	Approved	Revision Date
R1	ISSUED FOR CONSENT	A.N.	MAR 2013



OPUS URS

Drawn	Designed	Approved	Revision Date
N.M	M.A.E	T.COULMAN	11/2012
Project No.	Scale	Drawing No.	Sheet No.
5C1814.00	1:1000(A1), 1:2000(A3)	5/2664/1/6504	LR15

NEW ZEALAND TRANSPORT AGENCY
PEKA PEKA TO NORTH OTAKI EXPRESSWAY
FOR CONSENTING

PRELIMINARY LAND INFORMATION PLAN
SHEET 15 OF 18

Revision: R1



300 mm
200
100
50
0 10 mm

LEGEND

- LAND TO BE DESIGNATED FOR ROAD
- PROPERTY BOUNDARIES
- PROPERTY PARCELS

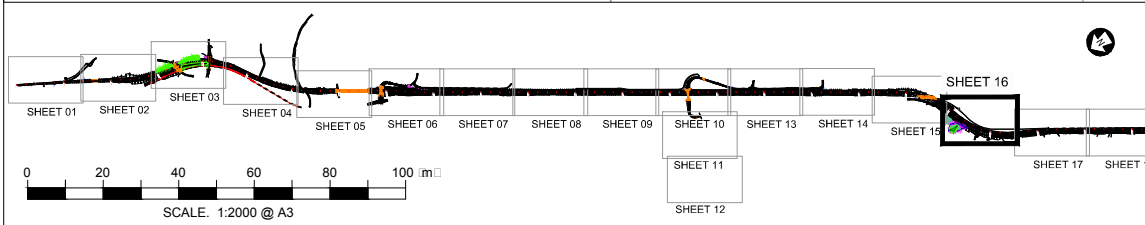

Revision	Amendment	Approved	Revision Date
R1	ISSUED FOR CONSENT	A.N.	MAR 2013



OPUS URS

Drawn	Designed	Approved	Revision Date
N.M	M.A.E	T.COULMAN	11/2012
Project No. 5C1814.00		Scale 1:1000(A1), 1:2000(A3)	

Project
NEW ZEALAND TRANSPORT AGENCY
PEKA PEKA TO NORTH OTAKI EXPRESSWAY
FOR CONSENTING

Sheet
PRELIMINARY LAND INFORMATION PLAN
SHEET 16 OF 18

Drawing No.	Sheet No.	Revision
5/2664/1/6504	LR16	R1



LEGEND

- LAND TO BE DESIGNATED FOR ROAD
- PROPERTY BOUNDARIES
- PROPERTY PARCELS

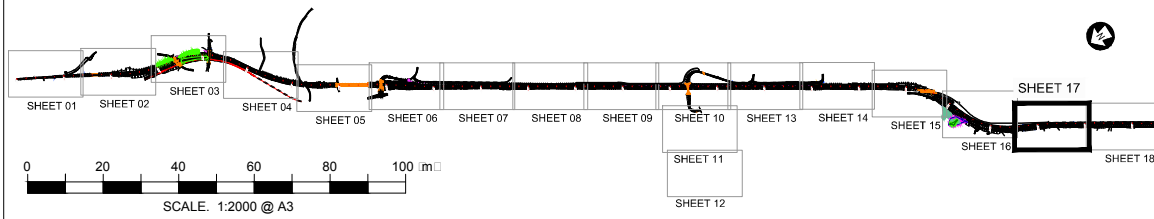

Revision	Amendment	Approved	Revision Date
R1	ISSUED FOR CONSENT	A.N.	MAR 2013



OPUS URS

Drawn	Designed	Approved	Revision Date
N.M.	M.A.E.	T.COULMAN	11/2012
Project No. 5C1814.00		Scale 1:1000(A1), 1:2000(A3)	

Project
NEW ZEALAND TRANSPORT AGENCY
PEKA PEKA TO NORTH OTAKI EXPRESSWAY
FOR CONSENTING

Sheet
PRELIMINARY LAND INFORMATION PLAN
SHEET 17 OF 18

Drawing No.	Sheet No.	Revision
5/2664/1/6504	LR17	R1



300 mm
200
100
50
10 mm
0

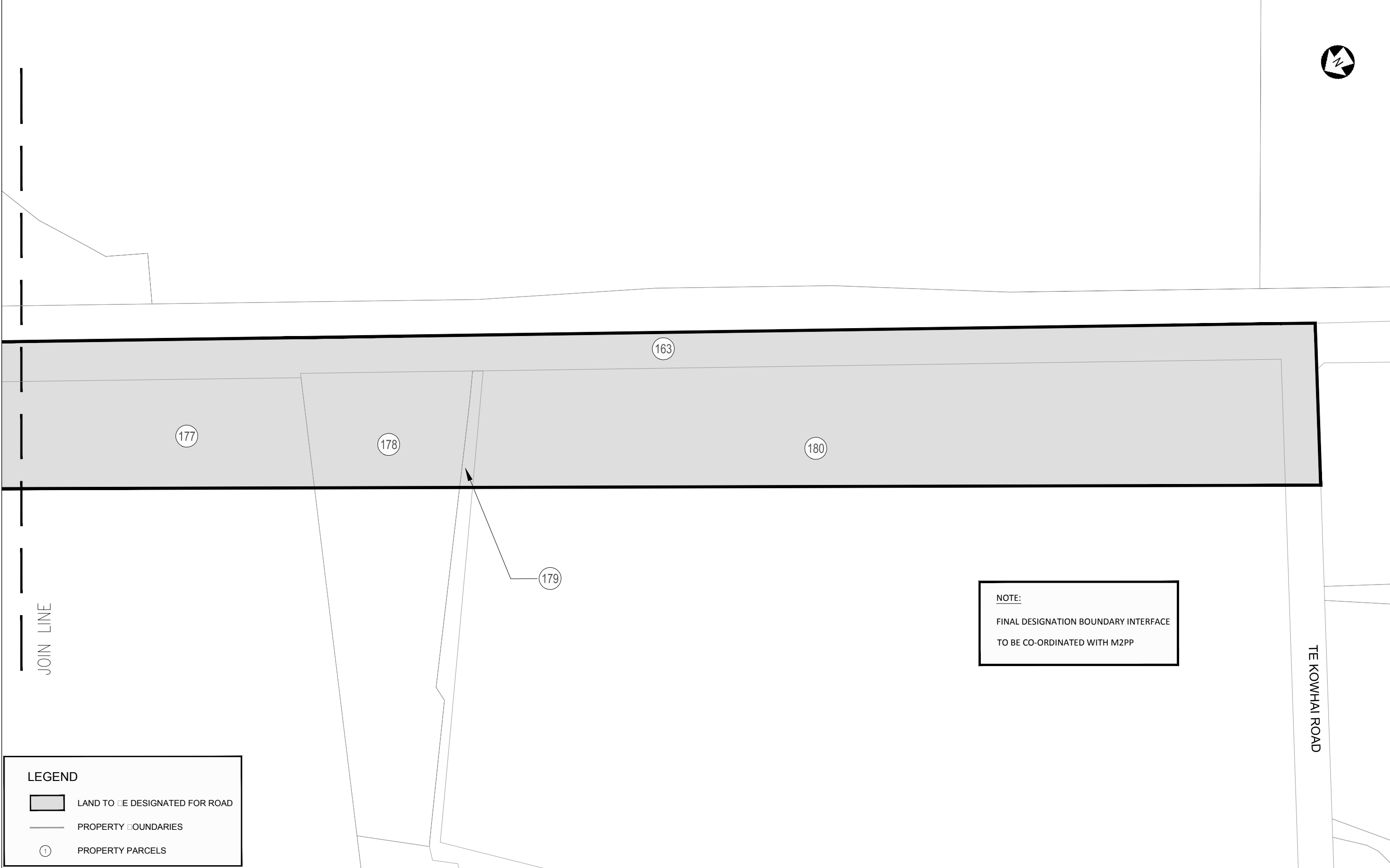

LEGEND

- LAND TO BE DESIGNATED FOR ROAD
- PROPERTY BOUNDARIES
- PROPERTY PARCELS

SCALE: 1:2000 @ A3

Revision	Amendment	Approved	Revision Date
R1	ISSUED FOR CONSENT	A.N.	MAR 2013



OPUS URS

Drawn	Designed	Approved	Revision Date
N.M	M.A.E	T.COULMAN	11/2012
Project No.	Scale	Drawing No.	
5C1814.00	1:1000(A1), 1:2000(A3)	5/2664/1/6504	

Project
NEW ZEALAND TRANSPORT AGENCY
PEKA PEKA TO NORTH OTAKI EXPRESSWAY
FOR CONSENTING

Sheet
PRELIMINARY LAND INFORMATION PLAN
SHEET 18 OF 18

Sheet No.	Revision
LR18	R1

PROPERTY REFERENCE NUMBER	LEGAL DESCRIPTION	OWNERSHIP	AREA OF LAND (HA)	
			LAND TO BE DESIGNATED	TOTAL LAND
1	Road (SH1/Taylor's Road)	HMQ/KCDC	1.979	-
2	LOT 1 DP 6025 SEC 1 SO 17751	Ratanui Farm Ltd	0.137	57.194
3	PUKEHOU 5L1A BLK IX WAITOHU SD	Logan Douglas	0.390	39.209
4	PT LOT 2 DP 59942	Guy T J & Cannon MC	0.036	7.055
5	LOT 1 DP 59942	J S & W T Begg	0.461	2.206
6	ID 3850209 PT PUKEHOU 5L7A WN12C/1232	G M Taua, W T R Cooper, Ors	0.228	9.864
7	ID 3850209 PT PUKEHOU 5L7A WN12C/1232	G M Taua, W T R Cooper, Ors	1.115	
8	ID 3793279 WN282/252	Kilpatrick Murray Colin	0.175	0.809
10	ID 3850218 Pt PUKEHOU 5L2A WN27C/701	G M Taua, W T R Cooper, Ors	2.373	6.904
11	ID 7227139 WN27C/701	Te Ao Whanau Trust	1.278	5.586
12	ID 7227138 WN44A/704	DH McLaren as Trustee of the estate of Tungia Kaihau, deceased ; Te Ao Whanau Trust	3.116	8.205
13	LOT 3 DP 25184	O D & C I Mihaila	1.848	3.426
14	ID 3911742 WN42B/426	O D & C I Mihaila	0.076	0.076
15	LOT 2 DP 49336 C/T 19D/719	R J Hollis	0.247	0.328
16	ID 3823829 WN164/49	Margret R Bell, M G Harden	0.469	0.723
17	NIMT	HMQ	0.612	-
18	NIMT	HMQ	0.219	-
19	PT LOT 1 DP 11972	A E Coulson & C A Wahrlich	0.501	6.585
20	PT LOT 1 DP 11972	A E Coulson & C A Wahrlich	0.454	
21	PT LOT 1 DP 11972	A E Coulson & C A Wahrlich	0.752	
22	PT LOT 1 DP 11972	A E Coulson & C A Wahrlich	0.012	
23	PT LOT 1 DP 11972	A E Coulson & C A Wahrlich	0.003	
24	LOT 1 DP 21471	A E Coulson & C A Wahrlich	0.026	0.317
25	LOT 1 DP 21471	A E Coulson & C A Wahrlich	0.112	
26	LOT 1 DP 21471	A E Coulson & C A Wahrlich	0.180	
27	ID 4007598 WNC2/462 PAREOMATANGAE B	HMQ	0.024	
28	ID 4007598 WNC2/462 PAREOMATANGAE B	HMQ	0.111	0.202
29	ID 4035579 PART PAREOMATANGAE BLK	Wakapua Farm Limited	0.094	2.702
30	Road (SH1)	HMQ	0.424	-
31	Road (SH1)	HMQ	0.089	-
32	Road (SH1)	HMQ	0.229	-
33	Road (SH1/County Road)	HMQ/KCDC	0.559	-
34	ID 7295961 Maori Land Plan 437080	R Higgott	0.087	0.087
35	Road (SH1/County Road)	HMQ/KCDC	0.012	-
36	PT AWAHOHONU (ML4828)	UNKNOWN	0.023	-
37	PAREOMATANGAE A STATE HWAY - SUBJ TO ROW DP 62970	KCDC	0.553	1.522
38	PAREOMATANGAE A STATE HWAY - SUBJ TO ROW DP 62970	KCDC	0.362	
39	PAREOMATANGAE A STATE HWAY - SUBJ TO ROW DP 62970	KCDC	0.459	
40	PAREOMATANGAE A STATE HWAY - SUBJ TO ROW DP 62970	KCDC	0.148	
41	NIMT	HMQ	0.691	-
42	LOT 1 DP 83837 PT AWAHOHONU 3A1	HMQ	1.309	1.314
43	LOT 1 DP 83837 PT AWAHOHONU 3A1	HMQ	0.005	
44	Stream	HMQ	0.008	-
45	Stream	HMQ	0.093	-

PROPERTY REFERENCE NUMBER	LEGAL DESCRIPTION	OWNERSHIP	AREA OF LAND (HA)	
			LAND TO BE DESIGNATED	TOTAL LAND
46	ID 3903709 Pt Moutere 8B2 WN50B/508	D A & C E Christie	0.005	0.517
47	ID 3903709 Pt Moutere 8B2 WN50B/508	D A & C E Christie	0.511	
48	LOT 1 DP 83286	N Barone	0.022	0.022
49	PT LOT 60 DP 1429 BLK IX WAITOHU SD CT28D/334	J M Kahui	0.014	0.091
50	PT LOT 60 DP 1429	J M Case	0.417	0.651
51	LOT 7 DP 23328 -INT IN ROW-	L Tyler	0.139	0.139
52	LOT 5 DP 23328	HMQ	0.129	0.129
53	LOT 3 DP 23328	HMQ	0.131	0.131
54	LOT 1 DP 83837 WN50D/967	HMQ	0.008	0.012
55	LOT 1 DP 83837 WN50D/967	HMQ	0.004	
56	LOT 2 DP 83837	HMQ	0.084	0.152
57	LOT 2 DP 83837	HMQ	0.068	
58	LOT 8 DP 23328	M O Raureti & G P C Johnson	0.090	0.090
59	LOT 6 DP 23328	HMQ	0.074	0.074
60	LOT 4 DP 23328	HMQ	0.067	0.074
61	LOT 2 DP 75842	HMQ	0.027	0.106
62	LOT 2 DP 75842	HMQ	0.079	
63	Road (Rahui Road/ County Road)	KCDC	0.815	-
64	Road (Rahui Road)	KCDC	0.041	-
65	Road (Rahui Road)	KCDC	0.245	-
66		LINZ OTS	0.123	0.123
67		HMQ	0.276	0.276
68	LOT 1 DP 28990	H Te Ao	0.107	1.515
69	LOT 1 DP 28990	H Te Ao	0.163	
70	LOT 1 DP 28990	H Te Ao	0.017	
71	LOT 1 DP 28990	H Te Ao	0.430	
72	ID 4061623 WN63/226	Rahui Enterprise Limited	0.018	0.048
73	Stream	HMQ	0.059	-
74	Stream	HMQ	0.095	-
75	Stream	HMQ	0.025	-
76	LOT 1 DP 88386 -SUBJ TO ROW	HMQ/ KCDC	0.052	0.725
77	LOT 1 DP 88386 -SUBJ TO ROW	HMQ/ KCDC	0.091	
78	LOT 1 DP 88386 -SUBJ TO ROW	HMQ/ KCDC	0.190	-
79	Lot 3 DP 4014	Ling Soo Young	0.348	0.351
80	Lot 2 DP 4014	Ling Soo Young	0.378	2.572
81	ID 3948568 WN55D/456	LINZ OTS	0.423	0.423
82	ID 3948568 WN55D/456	HMQ	0.194	0.194
83	ID 3948568 WN55D/456	LINZ OTS	0.039	0.039
84	ID 3948568 WN55D/456	HMQ	0.493	0.493
85	LOT 2 DP 48663 BLK IX WAITOHU SD	Otaki Pharmacy Limited	0.653	4.571
86	LOT 1 DP 48663	Otaki Pharmacy Limited	1.724	4.997
87	NIMT	HMQ	0.266	-
88	NIMT	HMQ	0.426	-
89	PART TOTARANUI 1 SECTIONS 11D1A 11D1B 11D2 11E	G A & S R Watson	0.465	0.465
90	Access/Road	KCDC	0.016	-

300mm
200
100
50
0
10mm

Revision	Amendment	Approved	Revision Date
R1	ISSUED FOR CONSENT	A.N.	MAR 2013
R2	DESCRIPTION + OWNERSHIP OF #36 CORRECTED	A.N.	MAY 2013



OPUS		URS	
Drawn	Designed	Approved	Revision Date
N.M	M.A.E	T.COULMAN	11/2012
Project No.	Scale	Drawing No.	
5C1814.00		5/2664/1/5504	

Project			
NEW ZEALAND TRANSPORT AGENCY PEKA PEKA TO NORTH OTAKI EXPRESSWAY SCHEME ASSESSMENT			
Sheet			
PRELIMINARY LAND INFORMATION SCHEDULE SHEET 1 OF 2			
Sheet No.	Revision		
LR19	R2		

300mm
200
100
50
0
10mm

PROPERTY REFERENCE NUMBER	LEGAL DESCRIPTION	OWNERSHIP	AREA OF LAND (HA)	
			LAND TO BE DESIGNATED	TOTAL LAND
91	ID 3898574 WN19B/857 Pt Totaranui 1 11D1B	J L Andrews Limited	0.270	0.336
92	ID 4014130 WN19B/857 Pt Totaranui 1 11C	J L Andrews Limited	0.456	0.497
93	ID 4014130 WN19B/857 Pt Totaranui 1 11C	J L Andrews Limited	0.041	
94	ID 3830382 WN19B/857 Pt Kaingaraki 6	J L Andrews Limited	0.261	0.332
95	ID 3830382 WN19B/857 Pt Kaingaraki 6	J L Andrews Limited	0.054	
96	ID 3896811 WN19B/857 Pt Kaingaraki 3	J L Andrews Limited	5.670	7.549
97	ID 3896811 WN19B/857 Pt Kaingaraki 3	J L Andrews Limited	0.209	
98	ID 3959193 WN19B/857 Pt Kaingaraki 4 & 5	J L Andrews Limited	0.270	9.564
99	ID 3993505 WN19B/857 Pt Kaingaraki 10	J L Andrews Limited	1.756	2.941
100	ID 3759455 WN19B/857 Pt Kaingaraki 2	J L Andrews Limited	2.014	2.014
101	ID 52194 PT LOT 1 DP 3527 PT LOT 1 DP 16503	Land information NZ	3.996	51.022
102	ID 52194 PT LOT 1 DP 3527 PT LOT 1 DP 16503	Land information NZ	1.714	
103	ID 52194 PT LOT 1 DP 3527 PT LOT 1 DP 16503	Land information NZ	0.462	
104	LOT 3 DP 56978 BLK IX WAITOHU SD	H J & MT Lange	3.481	5.117
105	NIMT	HMQ	0.414	-
106	Road (SH1)	HMQ	0.765	-
107	PART SEC 1 SO 36824 - BAL AT 14861/410 & PT 15110/353/1	GWRC	0.354	132.406
108	LOT 2 DP 50635 BLK IX WAITOHU SD	G W Lauchlan	0.522	16.228
109	LOT 2 DP 368337	Gees Thoroughbreds Limited	0.220	5.074
110	LOT 1 DP 368337	HMQ	0.586	0.797
111	LOT 1 DP 75822 BLK IX SD WAIHOHU SD	HMQ	0.591	0.669
112	Road (Otaki Gorge Road)	KCDC	1.511	-
113	LOT 2 DP 56978 BLK IX WAITOHU SD	HMQ	1.498	1.498
114	LOT 1 DP 56271 BLK IX WAITOHU SD	Kilbirnie Animal Health Ltd	2.399	5.531
115	LOT 2 DP 56271 BLK IX WAITOHU SD SUBJ TO EASEMENT	Stephen H.	1.493	5.598
116	PT LOT 3 DP 56271 - SUBJ TO & INT IN ROW & WATER EASEMENTS	P Lorax & G W Elliott	1.213	5.058
117	LOT 1 DP 27257 BLK IX WAITOHU SD BLK I II KAITAWA SD	HMQ	3.540	4.856
118	Road (Old Hautere Road)	KCDC	0.323	-
119	LOT 1 DP 59543 BLK III KAITAWA SD	G & E B Joe	1.581	2.238
120	LOT 1 DP 81093	S C Lonsdale, L M Lonsdale	1.209	4.148
121	LOT 2 DP 81093	W & M Stevens Family Trust	0.806	4.189
122	LOT 1 DP 60575 BLK III KAITAWA SD	A G Moss	0.634	5.234
123	NGAKARORO 3D1 NO 5B2 BLK III KAITAWA SD	A R Robson	0.631	3.109
124	NGAKARORO 3D1/7A WN493/107	W & M Stevens Family Trust	2.099	12.434
125	LOT 2 DP 361046	Killeymoon Farm Limited	2.223	12.460
126	LOT 1 DP 361046	Ascot Holdings Limited	1.212	4.052
127	NGAKARORO PT 3D1 NO 6 BLK II KAITAWA SD	HMQ	1.226	1.724
128	Road	HMQ	0.041	0.041
129	ID 4002273 Pt Ngakaroro 3A	HMQ	0.011	0.011
130	NGAKARORO 1A6D WN319/117	Maori Trustee	2.312	25.428
131	NGAKARORO 1A6C BLOCK II KAITAWA SD	Winiata Family Trust	11.562	27.539
132	NIMT	HMQ	0.066	-
133	Road	HMQ	0.057	-
134	PT LOT 1 DP 54936 PT LOT 1 DP 66247	Windsor Park Limited	0.810	5.292
135	LOT 2 DP 60763	BBRC Holdings Limited	1.708	1.800

PROPERTY REFERENCE NUMBER	LEGAL DESCRIPTION	OWNERSHIP	AREA OF LAND (HA)	
			LAND TO BE DESIGNATED	TOTAL LAND
136	Lot 2 Deposited Plan 76531	W M & C M Wakelin	0.230	2.292
137	Lot 2 Deposited Plan 367952	J P Lill, K F Donovan	0.163	1.072
138	Lot 1 Deposited Plan 367952	A M Lucinsky, H J L Apperley	0.020	1.122
139	Lot 1 Deposited Plan 55792	K J Walker, A E Forrest	0.052	0.581
140	Lot 1 Deposited Plan 30291	J M Camm, C J Stone	0.885	4.449
141	Pt Lot 3 Deposited Plan 3725	K J Walker, A E Forrest	0.978	23.939
142	ID 3869075 WN319/116 Pt Ngakaroro 1A6B	Maori Trustee	1.384	2.090
143	Road (School Road/Gear Road)	KCDC	2.444	-
144	LOT 2 DP 73144	G H Joe	0.062	5.608
145	Lot 2 DP 2576	D F Styles	0.143	0.405
146	LOT 1 DP 2576 BLK II KAITAWA SD	HMQ	0.405	0.405
147	NIMT	HMQ	0.244	-
148	LOT 1 DP 9377 BLK II KAITAWA SD	HMQ	0.390	1.182
149	LOT 2 DP 9377 BLK II KAITAWA SD CT 409/72	HMQ	0.278	0.969
150	PART LOT 16 DP 2576 BLK II KAITAWA SD CT 742/2	P G D & J A Hobbs	0.314	1.012
151	PART LOT 16 DP 2576 BLK II KAITAWA SD	HMQ	0.319	1.012
152	LOT 17 DP 2576 BLK II KAITAWA SD	J K & V McCall	0.647	2.023
153	LOT 18 DP 2576 BLK II KAITAWA SD	B Jarvis	0.661	2.023
154	LOT 19 DP 2576	HMQ	0.674	2.023
155	PT LOT 20 DP 2576	HMQ	0.838	1.719
156	LOT 3 DP 62843 BLK II KAITAWA SD	L J Schmidt	3.913	6.441
157	LOT 4 Deposited Plan 62843	M V Reilly	1.104	6.047
158	LOT 4 DP 52786 BLK II KAITAWA SD	M E & J Coolen	1.772	6.559
159	LOT 2 DP 83731 BLK II KAITAWA SD	Avatar Estate Ltd	1.499	5.639
160	LOT 3 DP 83024 - SUBJ TO & INT IN R/W & EASEMENTS DP 305572	A J & M J Lynch	0.815	6.235
161	PT LOT 1 DP 53392 - BAL AT 14881/43300	D J Sando & G Williams	2.675	6.369
162	NIMT	HMQ	1.224	-
163	Road (SH1/Te Hapua Rd/Te Kowhai Road))	HMQ/KCDC	6.126	-
164	ID 3939752 NGAKARORO 2F1A	V V & C F Greenwich	0.053	1.628
165	ID 4036637 NGAKARORO 2F3A	V V & C F Greenwich	0.076	4.821
166	ID 3800493 NGAKARORO 2F4	V V & C F Greenwich	0.296	3.506
167	NIMT	HMQ	0.150	-
168	ID 3854790 NGAKARORO 2F5	V V & C F Greenwich	0.400	1.404
169	ID 4051421 NGAKARORO 2F6	V V & C F Greenwich	2.613	6.711
170	NIMT	HMQ	0.292	-
171	ID 3999129 NGAKARORO 2F8	V V & C F Greenwich	5.559	5.559
172	LOT 1 DP 315352	HMQ	1.664	5.098
173	LOT 4 DP 331270 LOT 10 DP 66614	Mortimer Family Trust	1.442	3.664
174	LOT 3 DP 69084	B P & D A Faith	3.071	7.151
175	LOT 2 DP 347782	HMQ	2.472	3.854
176	LOT 7 DP 59415 BLKS II VI KAITAWA SD	Millhaven Limited	1.620	6.635
177	LOT 8 DP 59415 BLKS II VI KAITAWA SD	I Graham	1.882	21.656
178	LOT 3 DP 304598	R D H Culleton & T King	0.592	1.819
179	LOT 1 DP 304598	M P Trotter & N C Goldie	0.044	4.772
180	Pt Lot 2 DP 2392	M P Trotter & N C Goldie	3.156	53.648

Revision	Amendment	Approved	Revision Date
R1	ISSUED FOR CONSENT	A.N.	MAR 2013



Drawn	Designed	Approved	Revision Date
N.M	M.A.E	T.COULMAN	11/2012

Project No.	Scale
5C1814.00	

Project	
NEW ZEALAND TRANSPORT AGENCY PEKA PEKA TO NORTH OTAKI EXPRESSWAY SCHEME ASSESSMENT	
Sheet	
PRELIMINARY LAND INFORMATION SCHEDULE SHEET 2 OF 2	
Drawing No.	Sheet No.
5/2664/1/5504	LR20
Revision	R1