Proposed O2NL Highway RMA Consenting Layout (Landscaping)

Date of Plan: August 2023
Data Sources: Stantec, Eagle Technology, LINZ, StatsNZ, NIWA, Natural Earth, © OpenStreetMap contributors, Copyright 2016 Mapbox and Contributors, Land Information New Zealand and Imagery Basemap contributors, Sitzli NZ, Esri, HERE, Garmin, Foursquare, FAO, METI/NASA, USGS
Maps displayed in NZGD 2000 New Zealand Transverse Mercator coordinate system.
** Offset and natural character planting is subject to landowner approval*

This document has been prepared based on information provided by others as cited in the data sources. Stantec has not verified the accuracy and/or completeness of the information and shall not be responsible for any errors or omissions which may be incorporated herein as a result. Stantec assumes no responsibility for data supplied in electronic format, and the recipient accepts full responsibility for verifying the accuracy and completeness of the data.

WAKA KOTAHI NEW ZEALAND TRANSPORT AGENCY

Stantec

LEGEND

General

- Proposed Designation Boundary
- Existing Stream
- Impacted Stream
- Realigned Stream

Ecological Mitigation and Offsetting Sites - 63ha

- Terrestrial Offsetting Sites
- Wetland Offsetting Sites
- Terrestrial Buffer Planting
- Riparian / Freshwater Offsetting Sites
- Riparian / Freshwater - Mitigation Planting

Landscape and Visual Planting - 146ha
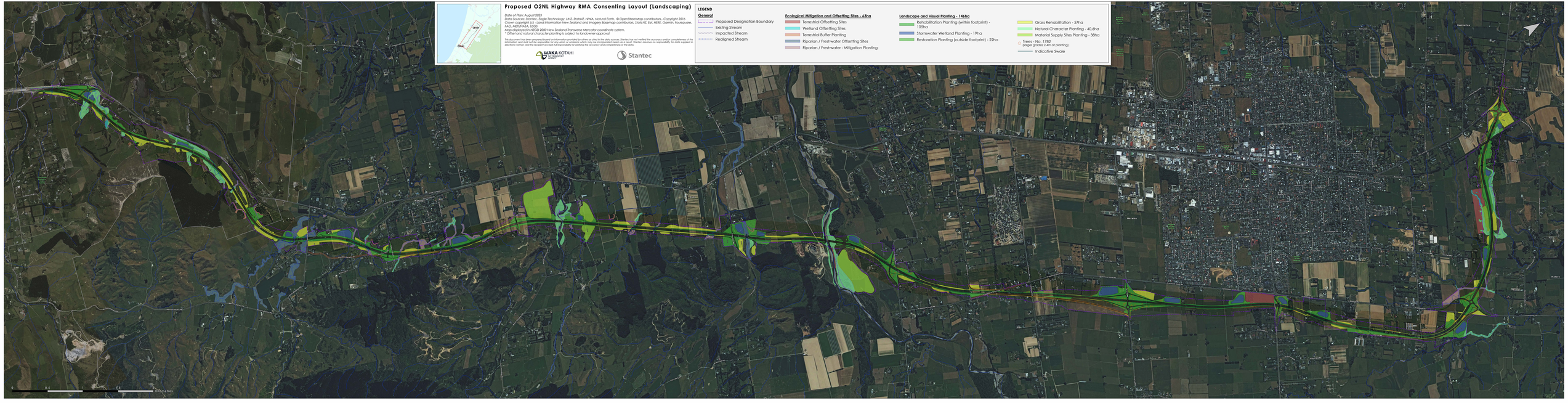
- Rehabilitation Planting (within footprint) - 105ha
- Stormwater Wetland Planting - 19ha
- Restoration Planting (outside footprint) - 22ha
- Grass Rehabilitation - 57ha
- Natural Character Planting - 40.6ha
- Material Supply Sites Planting - 38ha
- Trees - No. 1782 (larger grades 2-4m at planting)
- Indicative Swale