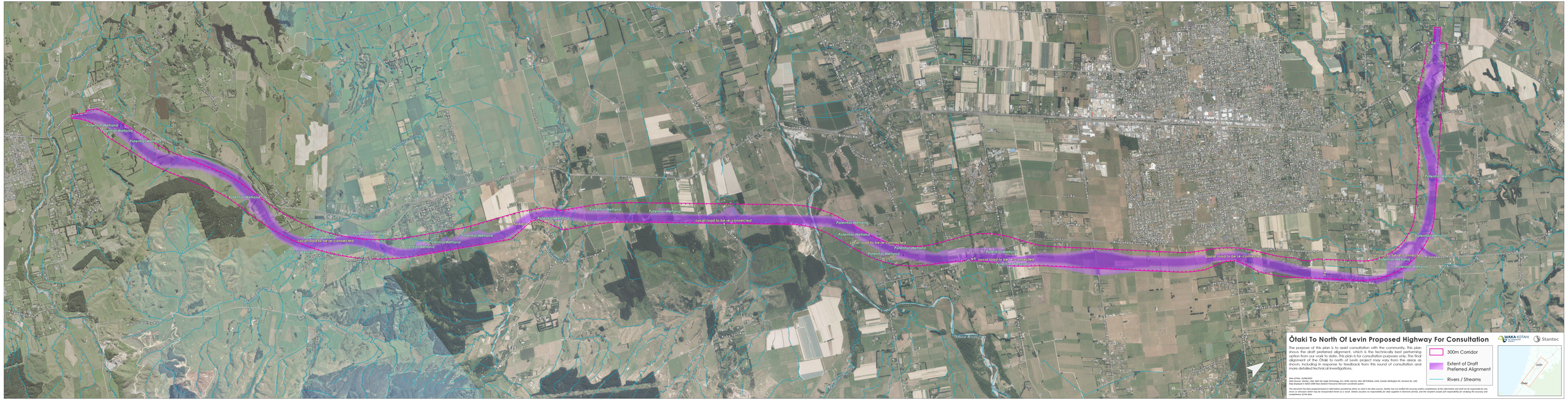
Potential Wetland
Local road to be re-connected
Ōtaki To North Of Levin Proposed Highway For Consultation
The purpose of this plan is to assist consultation with the community. This plan shows the draft preferred alignment, which is the technically best performing option from our work to date. This plan is for consultation purposes only. The final alignment of the Ōtaki to north of Levin project may vary from the areas as shown, including in response to feedback from this round of consultation and more detailed technical investigations.
300m Corridor
Extent of Draft Preferred Alignment
Rivers / Streams
Waka Kotahi
Stantec
Levin
Ōtaki