

1 Project update

November 2015

Contract Awarded

The NZ Transport Agency is pleased to announce that the consortia of Fletcher Construction, BECA, Higgins and Coffey (FBHC) has been awarded the contract to build the Hamilton section of the Waikato Expressway.

The 21.8km Hamilton section will be built by an Alliance between the NZ Transport Agency and FBHC. Over the next 12 months the Alliance will complete the detailed design of the section and some enabling work to get ready for the start of construction in spring 2016.

What does an alliance mean?

The alliance model allows for more flexibility during the detailed design phase and means any cost savings or over runs that result from amendments to the project are shared by the contractor and the Transport Agency. While the detailed design for the project may differ from the specimen design prepared by the Transport Agency, the changes must still comply with the designation and resource consent conditions and meet the high safety and environmental standards

the Transport Agency requires, otherwise variations will need to be obtained. This contract model was used on the Waikato Expressway for the construction of the Te Rapa section and differs from the 'design and construct' model used for the construction of the Ngaruawahia and Cambridge sections.

What happens now?

The Hamilton section is the largest and most complex section of the Expressway. The Alliance will start work on the detailed design and management plans required to enable work to start, and some enabling work will take place, including the relocation of Transpower lines. A Notice of Requirement and resource consent applications will also be prepared for the Resolution Drive connection to the Expressway and the Horsham Downs link.



Save the Date - Horsham Downs Open Day

The NZ Transport Agency, Waikato District Council and Hamilton City Council invites the community to an information day where staff will be available to provide more detail on the finalised road network design for the Resolution Drive Interchange and connecting roads.

When: Tuesday 8th December 2015
Where: Horsham Down Community Hall
Time: Anytime between 2pm and 7pm

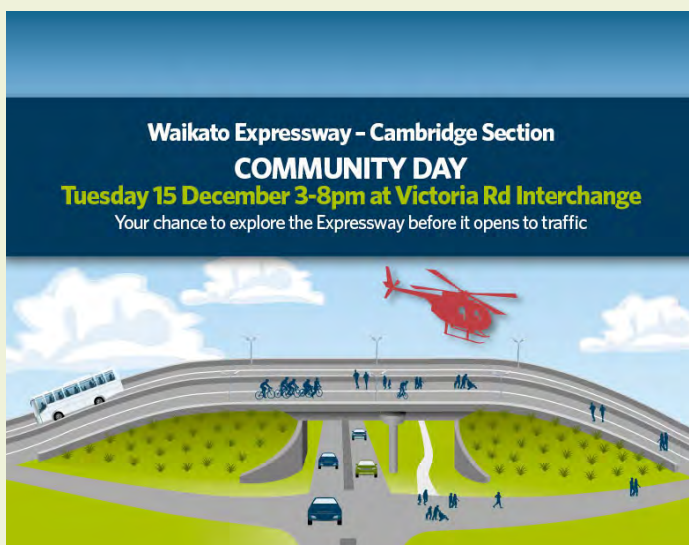

Save the Date - Cambridge Community Day

Explore the Cambridge section of the Waikato Expressway by foot, bus or bike.

Tuesday 15 December 2015 between 3pm and 8pm.

Free parking beside the Victoria Road Interchange, access off Laurent Road.

Displays, activities, food stalls and a free bus running in a circuit from the Victoria Road interchange along the Expressway with stops at the Northern and Southern Interchanges and at the Karapiro Gully Viaduct.

For more details go to www.nzta.govt.nz/cambridge

Hamilton Section

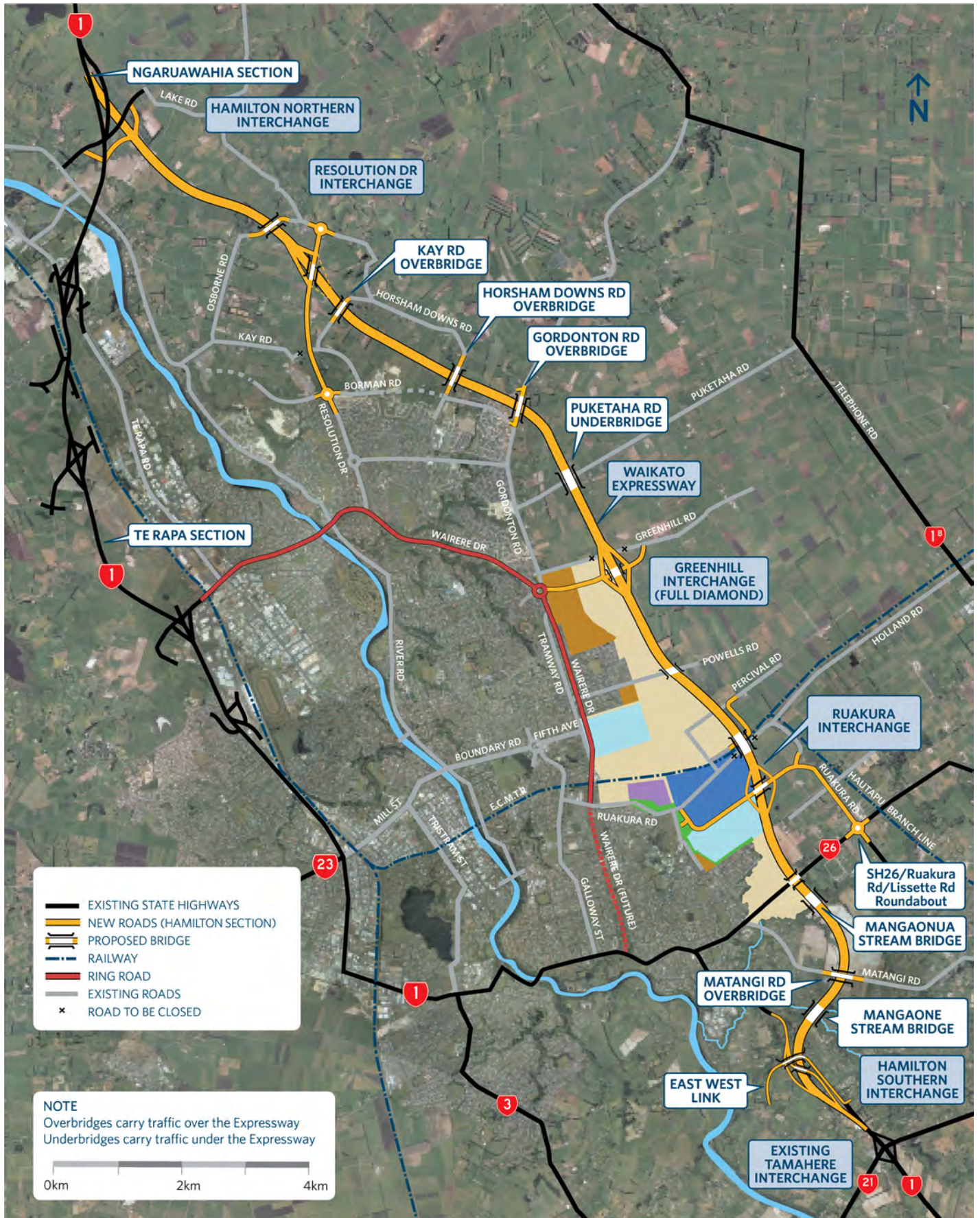

Horsham Downs / Resolution Drive

Hamilton City Council and the Waikato District Council have now both passed resolutions supporting the planned connections to the Hamilton section at Horsham Downs.



The councils along with the Transport Agency have agreed the connections to the Expressway at Horsham Downs should include:

- The extension of Resolution Drive to meet the Expressway and a link across the Expressway to Horsham Downs Road
- A bridge over the Expressway, including a footpath, at Osborne Road
- Closing Kay Road west of Resolution Drive and extending Borman Road to meet Kay Road.

The decision has been made after extensive consultation with the community and ensures the Expressway connects to the local road network in a way that supports planned growth and development while also keeping the community connected.

A Notice of Requirement and resource consent applications for the proposed works will be lodged early in 2016. This will be a publicly notified process and anyone can make a submission.

HAMILTON SECTION - WHAT HAPPENS NEXT?

The current programme for the development and implementation of the Hamilton section is as follows:

- **November 2015:** Recommendation issued on Notice of Requirement for the SH26/Ruakura Rd/Lissette Rd Roundabout
- **Early 2016:** Notice of Requirement submitted for Resolution Drive connection to the Expressway and Horsham Downs Link
- **November 2015 - March 2016:** Preparation of detailed design and various management plans required as part of the designation and consent conditions, and to enable works to commence.
- Full construction due to commence late 2016, with completion targeted for 2020.

Expressway Overview

The Hamilton section is part of the larger Waikato Expressway programme of work. The Waikato Expressway is one of the New Zealand Government's seven Roads of National Significance for New Zealand.

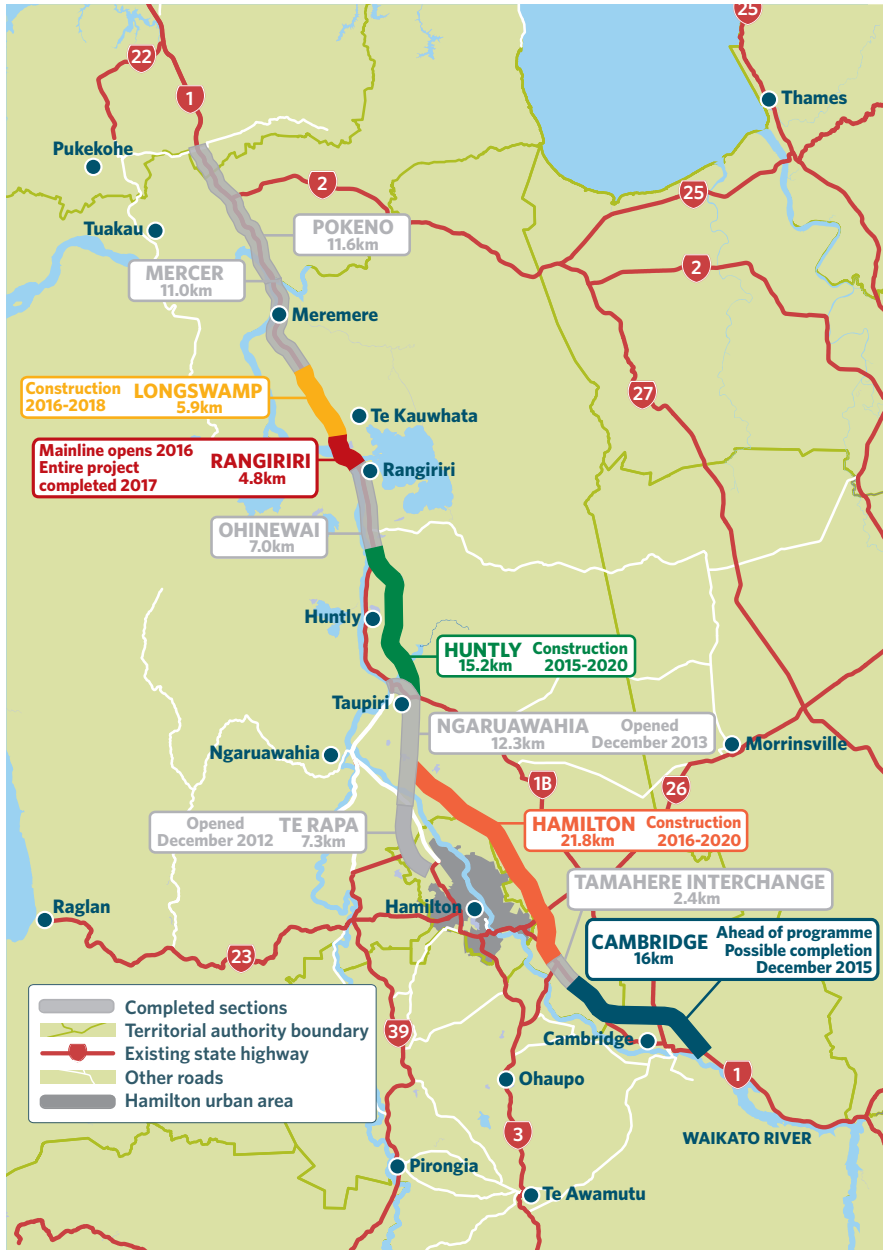

STATE HIGHWAY 26 ROUNDABOUT

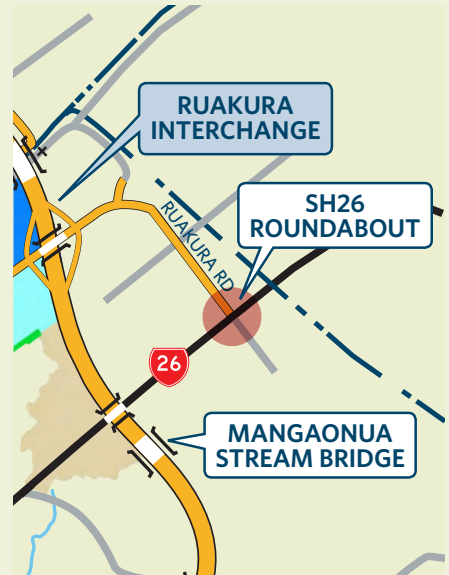

A hearing for the SH26/Ruakura Rd/Lissette Rd roundabout was held in October 2015 before an appointed commissioner. The commissioner's recommendation in relation to the Notice of Requirement is likely to be issued in late November 2015. Changing the intersection from a "stop" controlled layout to a roundabout is to address safety issues associated with this part of the state highway network. Subject to a favourable commissioner's recommendation, it is anticipated that construction of the roundabout will be undertaken by the Alliance as part of the overall construction of the Hamilton section.

OUR CONTACT DETAILS

NICOLA MARTIN
 Communications and Stakeholder Liaison
 NZ Transport Agency
 Telephone: 07 958 7260
 Mobile: 027 292 8076
 Email: nicola.martin@nzta.govt.nz

DANA MCDONALD
 Hamilton Section Relationship Manager
 NZ Transport Agency
 Telephone: 079587246
 Mobile: 0274738769
 Email: dana.mcdonald@nzta.govt.nz



Follow us on facebook 
www.facebook.com/waikatoexpressway
www.nzta.govt.nz/Hamilton

This document is printed on environmentally-responsible paper manufactured using FSC-certified, mixed-source pulp harvested from sustainable well-managed forests and bleached using an elemental chlorine-free process.