

DO NOT SCALE - IF IN DOUBT, ASK

200 mm
150
100
90
80
70
60
50
40
30
20
10
0

ORIGINAL SIZE A1

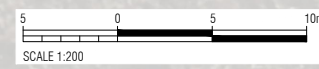

LEGEND	
	DESIGNATION 6773 BOUNDARY
	EXISTING PROPERTY BOUNDARY
	KIWRAIL BOUNDARY
	EXISTING RAIL TRACK
	NEW NSAAAT ROAD MARKINGS
	NEW KERB
	NEW HANDRAIL
	KERB TO BE REMOVED
	EXISTING FENCE TO REMAIN
	FENCE TO BE REMOVED
	EXISTING RETAINING WALL
	NEW BOLLARD
	EXISTING RAIL GANTRY
	BALUSTRADE (BOARDWALK / STRUCTURE)
	1.8m CHAIN LINK FENCE
	PARTIAL BARRIER FENCE
	EXISTING OVERLAND FLOW PATH
	OVERHEAD POWER WIRE
	CLEARANCE TO RAIL TRACK
	NEW SHARED USE PATH (BRUSHED CONCRETE)
	NEW SHARED AREA - VEHICLE LOADING (BRUSHED CONCRETE)
	BANDING (CHARCOAL EXPOSED AGGREGATE SURFACING)
	BANDING (WHITE EXPOSED AGGREGATE SURFACING)
	VEHICULAR ACCESS (ASPHALT CONCRETE)
	FOOTPATH (CONCRETE)
	NEW BOARDWALK (GRP)
	NEW LANDSCAPED BUFFER
	CARRIAGEWAY RESURFACING REPROFILING
	RED CALCINED BAUXITE SURFACING
	BOARDWALK PIER LOCATION
	EXTENT OF EARTHWORKS
	RETAINING STRUCTURE
	RETAINING (THICKENED EDGE)
	OPEN GRADE FILL
	EXISTING SIGN RETAINED
	SIGN TO BE RELOCATED / REMOVED
	NEW / RELOCATED SIGN
	NEW CCTV CAMERA
	NEW STORMWATER CATCHPIT / DRAIN
	NEW STORMWATER PIPE
	NEW STORMWATER MANHOLE
	EXISTING MANHOLE
	NEW ROCK CHANNEL
	NEW EROSION CONTROL LAYER
	EXTENT OF GROUND REPROFILING
	EXISTING POWER POLE
	EXISTING TREE
	TREE TO BE REMOVED
	EXISTING CATCHPIT
	EXISTING STREET LIGHT
	TREE DRIP LINE
	EXISTING STORMWATER PIPE
	EXISTING WATER PIPE
	EXISTING SANITARY SEWER PIPE
	EXISTING VECTOR CABLE
	EXISTING VODAFONE CABLE
	EXISTING GAS LINE
	FIBRE OPTIC CABLE CARRIES ONE CABLE OWNED BY AT AND ONE BY FX
	EXISTING KIWRAIL CABLE

NOT FOR CONSTRUCTION

REV	REVISIONS	DRN	CHK	APP	DATE

SURVEYED	Stantec	2017
DESIGNED	Jan Franta	08/2015
DRAWN	Kerry Ware	04/2020
CAD REVIEW	charles maaka	06.05.20
DESIGN CHECK	Lukshmi Ranasinghe	06.05.20
DESIGN REVIEW	Gary McLean	06.05.20
APPROVED	graeme stanton	06.05.20



AUCKLAND TRANSPORT AND NEW ZEALAND TRANSPORT AGENCY
 GLEN INNES TO TAMAKI DRIVE SHARED PATH SECTION - 2
 PHASE 2B - GENERAL LAYOUT PLAN
 SHEET 17 OF 25

Status Stamp	FOR INFORMATION ONLY
Date Stamp	07.05.20
Scales	1 : 200
Drawing No.	80504522-C4-0402_G1557
Rev.	A

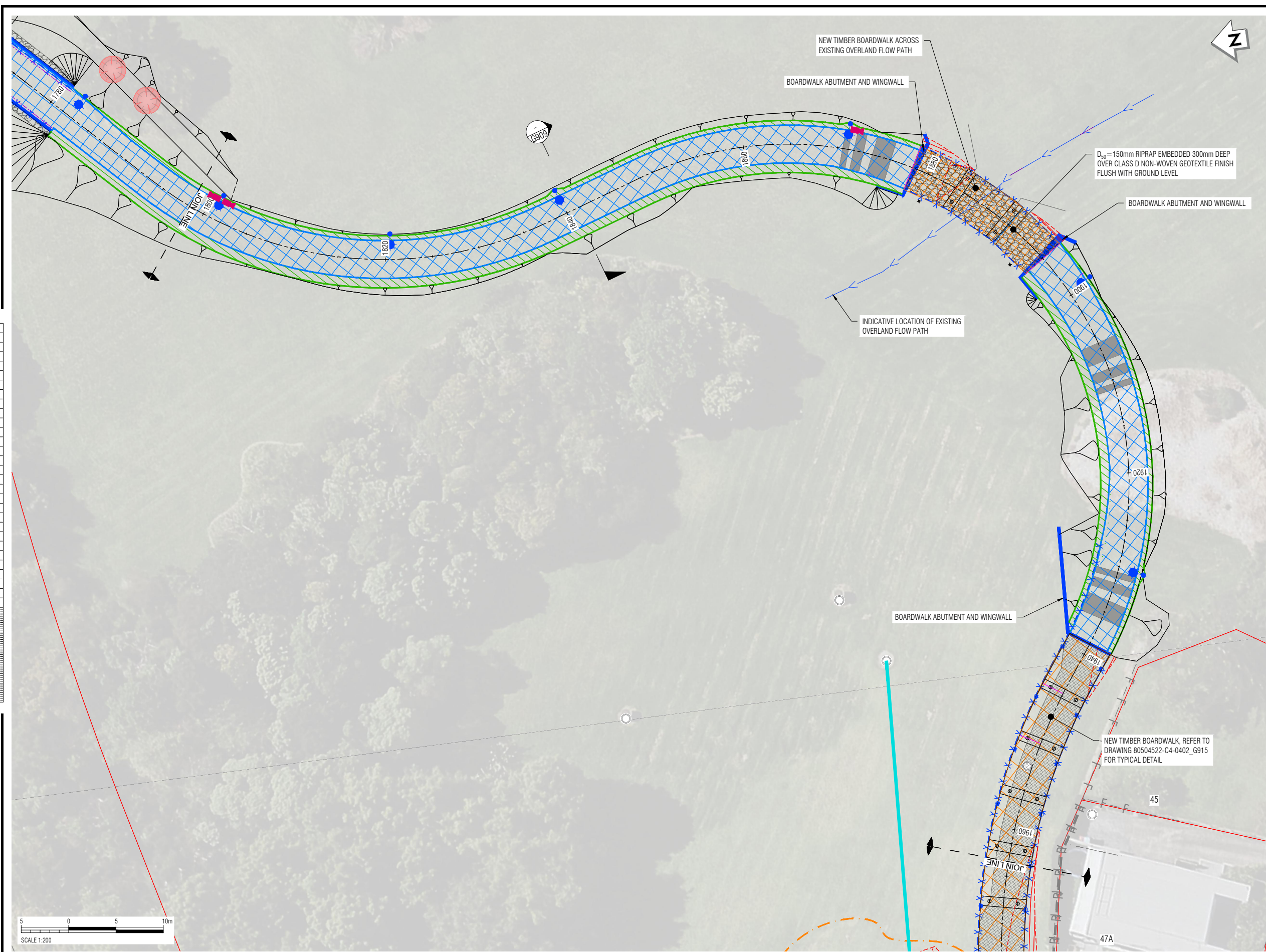

- LEGEND**
- DESIGNATION 6773 BOUNDARY
 - EXISTING PROPERTY BOUNDARY
 - KIWI RAIL BOUNDARY
 - EXISTING RAIL TRACK
 - NEW NSAA ROAD MARKINGS
 - NEW KERB
 - NEW HANDRAIL
 - KERB TO BE REMOVED
 - F—F— EXISTING FENCE TO REMAIN
 - F—F— EXISTING FENCE TO BE REMOVED
 - R—R— EXISTING RETAINING WALL
 - NEW BOLLARD
 - EXISTING RAIL GANTRY
 - X—X— BALUSTRADE (BOARDWALK / STRUCTURE)
 - 1.8m CHAIN LINK FENCE
 - PARTIAL BARRIER FENCE
 - EXISTING OVERLAND FLOW PATH
 - OVERHEAD POWER WIRE
 - CLEARANCE TO RAIL TRACK
 - ▨ NEW SHARED USE PATH (BRUSHED CONCRETE)
 - ▨ NEW SHARED AREA - VEHICLE LOADING (BRUSHED CONCRETE)
 - ▨ BANDING (CHARCOAL EXPOSED AGGREGATE SURFACING)
 - ▨ BANDING (WHITE EXPOSED AGGREGATE SURFACING)
 - ▨ VEHICULAR ACCESS (ASPHALT CONCRETE)
 - ▨ FOOTPATH (CONCRETE)
 - ▨ NEW BOARDWALK (GRP)
 - ▨ NEW LANDSCAPED BUFFER
 - ▨ CARRIAGEWAY RESURFACING REPROFILING
 - ▨ RED CALCINED BAUXITE SURFACING
 - BOARDWALK PIER LOCATION
 - ▨ EXTENT OF EARTHWORKS
 - R—R— RETAINING STRUCTURE
 - R—R— RETAINING (THICKENED EDGE)
 - ▨ OPEN GRADE FILL
 - EXISTING SIGN RETAINED
 - SIGN TO BE RELOCATED / REMOVED
 - NEW / RELOCATED SIGN
 - NEW CCTV CAMERA
 - NEW STORMWATER CATCHPIT / DRAIN
 - NEW STORMWATER PIPE
 - NEW STORMWATER MANHOLE
 - EXISTING MANHOLE
 - ▨ NEW ROCK CHANNEL
 - ▨ NEW EROSION CONTROL LAYER
 - ▨ EXTENT OF GROUND REPROFILING
 - EXISTING POWER POLE
 - EXISTING TREE
 - TREE TO BE REMOVED
 - ▨ EXISTING CATCHPIT
 - EXISTING STREET LIGHT
 - TREE DRIP LINE
 - SW— EXISTING STORMWATER PIPE
 - W— EXISTING WATER PIPE
 - SS— EXISTING SANITARY SEWER PIPE
 - VEC— EXISTING VECTOR CABLE
 - VOD— EXISTING VODAFONE CABLE
 - G— EXISTING GAS LINE
 - FX— FIBRE OPTIC CABLE CARRIES ONE CABLE OWNED BY AT AND ONE BY FX
 - FO— FIBRE OPTIC CABLE CARRIES ONE CABLE OWNED BY AT AND ONE BY FX
 - C— EXISTING KIWI RAIL CABLE

DO NOT SCALE - IF IN DOUBT, ASK

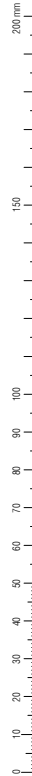

ORIGINAL SIZE A1

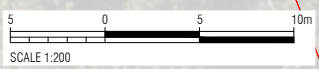

NOT FOR CONSTRUCTION

REV	REVISIONS	DRN	CHK	APP	DATE

SURVEYED	Stantec	2017
DESIGNED	Jan Franta	08/2015
DRAWN	Kerry Ware	04/2020
CAD REVIEW	charles maaka	06.05.20
DESIGN CHECK	Lukshmi Ranasinghe	06.05.20
DESIGN REVIEW	Gary McLean	06.05.20
APPROVED	graeme stanton	06.05.20



AUCKLAND TRANSPORT AND NEW ZEALAND TRANSPORT AGENCY
GLEN INNES TO TAMAKI DRIVE SHARED PATH SECTION - 2

PHASE 2C - GENERAL LAYOUT PLAN
 SHEET 18 OF 25

Status Stamp	FOR INFORMATION ONLY
Date Stamp	07.05.20
Scales	1 : 200
Drawing No.	80504522-C4-0402_G1558
Rev.	A

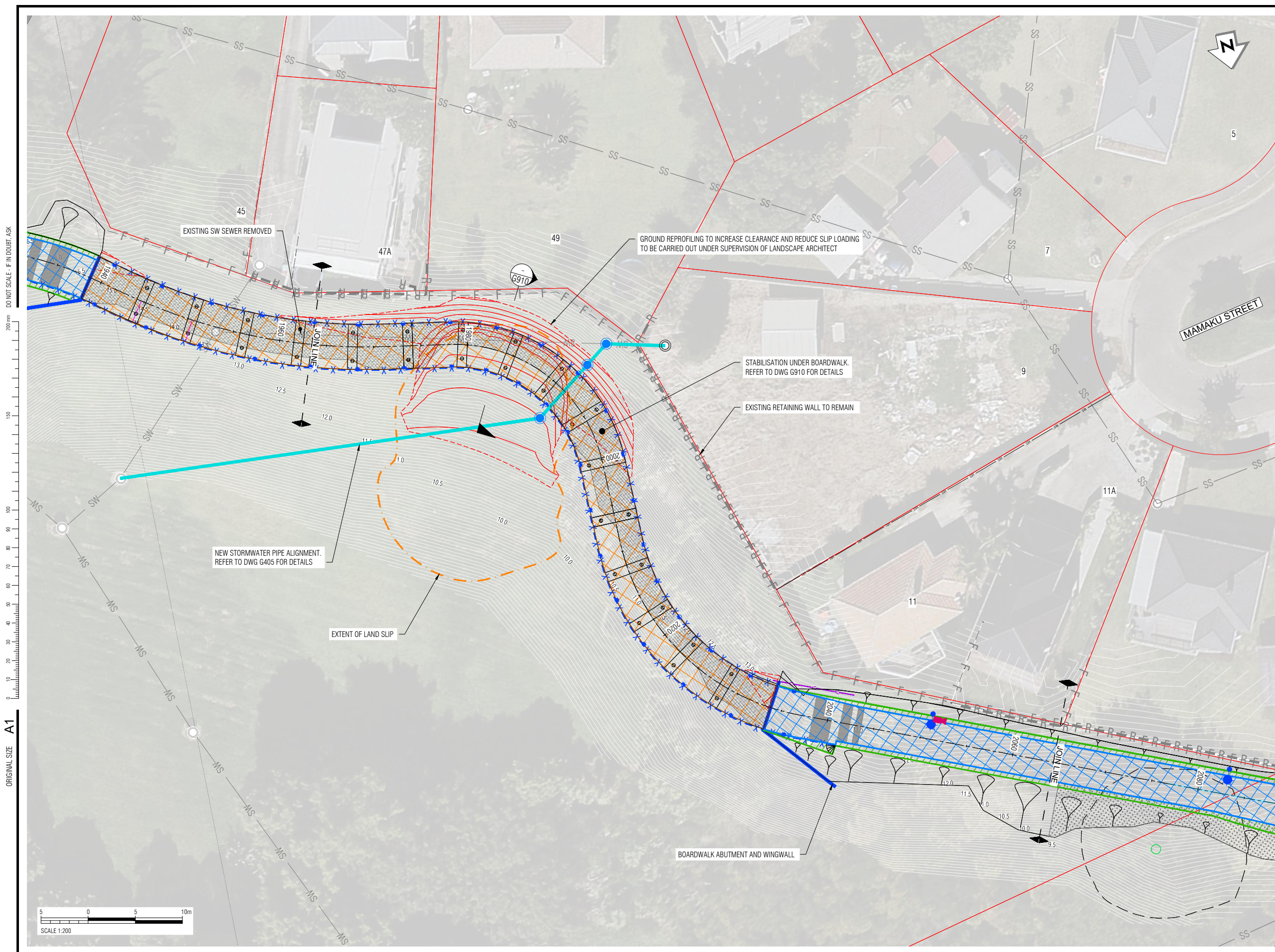

LEGEND

- DESIGNATION 6773 BOUNDARY
- EXISTING PROPERTY BOUNDARY
- KIWRAIL BOUNDARY
- EXISTING RAIL TRACK
- NEW NSAAAT ROAD MARKINGS
- NEW KERB
- NEW HANDRAIL
- KERB TO BE REMOVED
- F--F-- EXISTING FENCE TO REMAIN
- F-F-F-- FENCE TO BE REMOVED
- R-R-R-- EXISTING RETAINING WALL
- NEW BOLLARD
- ⊕ EXISTING RAIL GANTRY
- X-X-X--- BALUSTRADE (BOARDWALK / STRUCTURE)
- 1.8m CHAIN LINK FENCE
- PARTIAL BARRIER FENCE
- EXISTING OVERLAND FLOW PATH
- OVERHEAD POWER WIRE
- CLEARANCE TO RAIL TRACK
- NEW SHARED USE PATH (BRUSHED CONCRETE)
- NEW SHARED AREA - VEHICLE LOADING (BRUSHED CONCRETE)
- BANDING (CHARCOAL EXPOSED AGGREGATE SURFACING)
- BANDING (WHITE EXPOSED AGGREGATE SURFACING)
- VEHICULAR ACCESS (ASPHALT CONCRETE)
- FOOTPATH (CONCRETE)
- NEW BOARDWALK (GRP)
- NEW LANDSCAPED BUFFER
- CARRIAGEWAY RESURFACING REPROFILING
- RED CALCINED BAUXITE SURFACING
- BOARDWALK PIER LOCATION
- EXTENT OF EARTHWORKS
- R-R-R-- RETAINING STRUCTURE
- R-R-R-- RETAINING (THICKENED EDGE)
- OPEN GRADE FILL
- EXISTING SIGN RETAINED
- SIGN TO BE RELOCATED / REMOVED
- NEW / RELOCATED SIGN
- NEW CCTV CAMERA
- NEW STORMWATER CATCHPIT / DRAIN
- NEW STORMWATER PIPE
- NEW STORMWATER MANHOLE
- EXISTING MANHOLE
- NEW ROCK CHANNEL
- NEW EROSION CONTROL LAYER
- EXTENT OF GROUND REPROFILING
- EXISTING POWER POLE
- EXISTING TREE
- TREE TO BE REMOVED
- EXISTING CATCHPIT
- EXISTING STREET LIGHT
- TREE DRIP LINE
- SW --- EXISTING STORMWATER PIPE
- W --- EXISTING WATER PIPE
- SS --- EXISTING SANITARY SEWER PIPE
- VEC --- EXISTING VECTOR CABLE
- VOD --- EXISTING VODAFONE CABLE
- G --- EXISTING GAS LINE
- FX --- FIBRE OPTIC CABLE CARRIES ONE CABLE OWNED BY AT AND ONE BY FX
- C --- EXISTING KIWRAIL CABLE

DO NOT SCALE - IF IN DOUBT, ASK

ORIGINAL SIZE A1

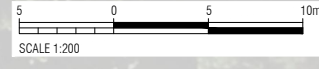

NOT FOR CONSTRUCTION

REV	REVISIONS	DRN	CHK	APP	DATE

SURVEYED	Stantec	2017
DESIGNED	Jan Franta	08/2015
DRAWN	Kerry Ware	04/2020
CAD REVIEW	charles maaka	06.05.20
DESIGN CHECK	Lukshmi Ranasinghe	06.05.20
DESIGN REVIEW	Gary McLean	06.05.20
APPROVED	graeme stanton	06.05.20



AUCKLAND TRANSPORT AND NEW ZEALAND TRANSPORT AGENCY
GLEN INNES TO TAMAKI DRIVE SHARED PATH SECTION - 2

PHASE 2C - GENERAL LAYOUT PLAN
 SHEET 19 OF 25

Status Stamp	FOR INFORMATION ONLY
Date Stamp	07.05.20
Scales	1 : 200
Drawing No.	80504522-C4-0402_G1559
Rev.	A

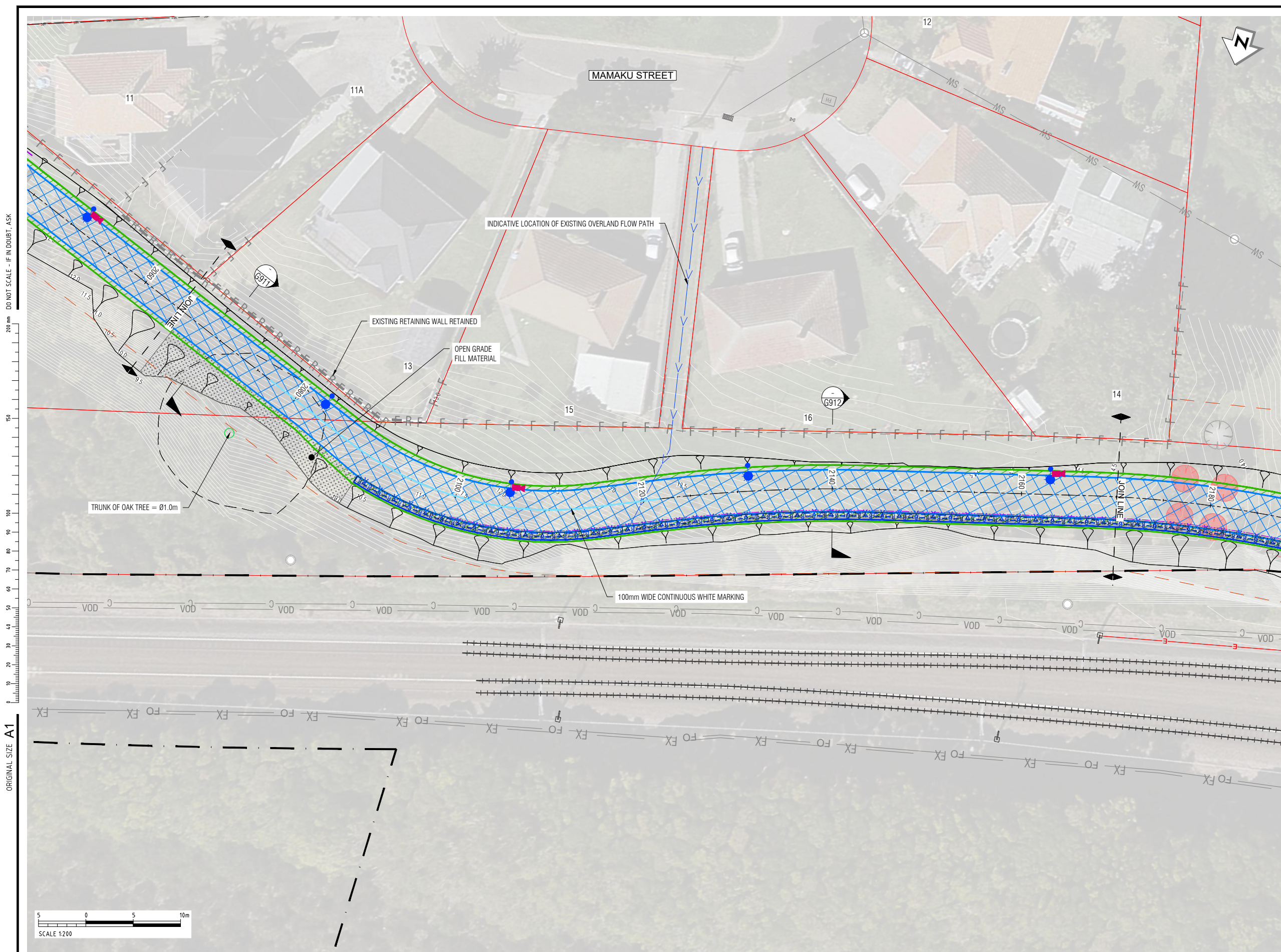

LEGEND

- DESIGNATION 6773 BOUNDARY
- EXISTING PROPERTY BOUNDARY
- KIWI RAIL BOUNDARY
- EXISTING RAIL TRACK
- NEW NSAA ROAD MARKINGS
- NEW KERB
- NEW HANDRAIL
- KERB TO BE REMOVED
- - - F - F - - EXISTING FENCE TO REMAIN
- - - F - F - - FENCE TO BE REMOVED
- - - R - R - - EXISTING RETAINING WALL
- NEW BOLLARD
- EXISTING RAIL GANTRY
- X - X - X BALUSTRADE (BOARDWALK / STRUCTURE)
- 1.8m CHAIN LINK FENCE
- PARTIAL BARRIER FENCE
- EXISTING OVERLAND FLOW PATH
- OVERHEAD POWER WIRE
- CLEARANCE TO RAIL TRACK
- NEW SHARED USE PATH (BRUSHED CONCRETE)
- NEW SHARED AREA - VEHICLE LOADING (BRUSHED CONCRETE)
- BANDING (CHARCOAL EXPOSED AGGREGATE SURFACING)
- BANDING (WHITE EXPOSED AGGREGATE SURFACING)
- VEHICULAR ACCESS (ASPHALT CONCRETE)
- FOOTPATH (CONCRETE)
- NEW BOARDWALK (GRP)
- NEW LANDSCAPED BUFFER
- CARRIAGEWAY RESURFACING REPROFILING
- RED CALCINED BAUXITE SURFACING
- BOARDWALK PIER LOCATION
- Y - Y - Y EXTENT OF EARTHWORKS
- R - R - R RETAINING STRUCTURE
- R - R - R RETAINING (THICKENED EDGE)
- OPEN GRADE FILL
- EXISTING SIGN RETAINED
- SIGN TO BE RELOCATED / REMOVED
- NEW / RELOCATED SIGN
- NEW CCTV CAMERA
- NEW STORMWATER CATCHPIT / DRAIN
- NEW STORMWATER PIPE
- NEW STORMWATER MANHOLE
- EXISTING MANHOLE
- NEW ROCK CHANNEL
- NEW EROSION CONTROL LAYER
- EXTENT OF GROUND REPROFILING
- EXISTING POWER POLE
- EXISTING TREE
- TREE TO BE REMOVED
- EXISTING CATCHPIT
- EXISTING STREET LIGHT
- TREE DRIP LINE
- SW --- EXISTING STORMWATER PIPE
- W --- EXISTING WATER PIPE
- SS --- EXISTING SANITARY SEWER PIPE
- VEC --- EXISTING VECTOR CABLE
- VOD --- EXISTING VODAFONE CABLE
- G --- EXISTING GAS LINE
- FX --- FIBRE OPTIC CABLE CARRIES ONE CABLE OWNED BY AT AND ONE BY FX
- C --- EXISTING KIWI RAIL CABLE

ORIGINAL SIZE A1

DO NOT SCALE - IF IN DOUBT, ASK

NOT FOR CONSTRUCTION

REV	REVISIONS	DRN	CHK	APP	DATE

SURVEYED	Stantec	2017
DESIGNED	Jan Franta	08/2015
DRAWN	Kerry Ware	04/2020
CAD REVIEW	charles maaka	06.05.20
DESIGN CHECK	Lukshmi Ranasinghe	06.05.20
DESIGN REVIEW	Gary McLean	06.05.20
APPROVED	graeme stanton	06.05.20



AUCKLAND TRANSPORT AND NEW ZEALAND TRANSPORT AGENCY
 GLEN INNES TO TAMAKI DRIVE SHARED PATH SECTION - 2
 PHASE 2C - GENERAL LAYOUT PLAN
 SHEET 20 OF 25

Status Stamp	FOR INFORMATION ONLY
Date Stamp	07.05.20
Scales	1:200
Drawing No.	80504522-C4-0402_G1560
Rev	A

ORIGINAL SIZE A1

DO NOT SCALE - IF IN DOUBT, ASK

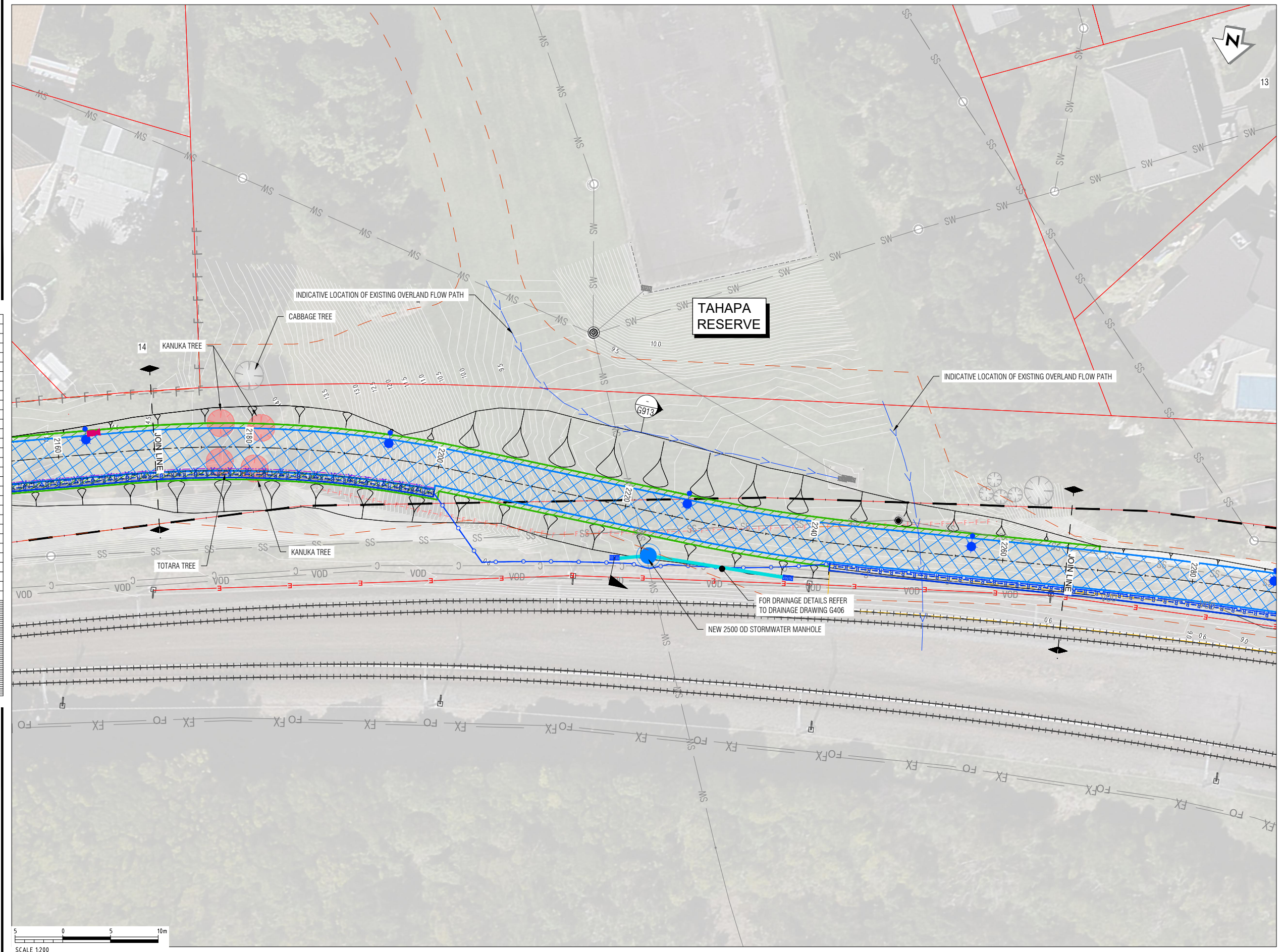

LEGEND	
	DESIGNATION 6773 BOUNDARY
	EXISTING PROPERTY BOUNDARY
	KIWRAIL BOUNDARY
	EXISTING RAIL TRACK
	NEW NSAA ROAD MARKINGS
	NEW KERB
	NEW HANDRAIL
	KERB TO BE REMOVED
	EXISTING FENCE TO REMAIN
	FENCE TO BE REMOVED
	EXISTING RETAINING WALL
	NEW BOLLARD
	EXISTING RAIL GANTRY
	BALUSTRADE (BOARDWALK / STRUCTURE)
	1.8m CHAIN LINK FENCE
	PARTIAL BARRIER FENCE
	EXISTING OVERLAND FLOW PATH
	OVERHEAD POWER WIRE
	CLEARANCE TO RAIL TRACK
	NEW SHARED USE PATH (BRUSHED CONCRETE)
	NEW SHARED AREA - VEHICLE LOADING (BRUSHED CONCRETE)
	BANDING (CHARCOAL EXPOSED AGGREGATE SURFACING)
	BANDING (WHITE EXPOSED AGGREGATE SURFACING)
	VEHICULAR ACCESS (ASPHALT CONCRETE)
	FOOTPATH (CONCRETE)
	NEW BOARDWALK (GRP)
	NEW LANDSCAPED BUFFER
	CARRIAGEWAY RESURFACING REPROFILING
	RED CALCINED BAUXITE SURFACING
	BOARDWALK PIER LOCATION
	EXTENT OF EARTHWORKS
	RETAINING STRUCTURE
	RETAINING (THICKENED EDGE)
	OPEN GRADE FILL
	EXISTING SIGN RETAINED
	SIGN TO BE RELOCATED / REMOVED
	NEW / RELOCATED SIGN
	NEW CCTV CAMERA
	NEW STORMWATER CATCHPIT / DRAIN
	NEW STORMWATER PIPE
	NEW STORMWATER MANHOLE
	EXISTING MANHOLE
	NEW ROCK CHANNEL
	NEW EROSION CONTROL LAYER
	EXTENT OF GROUND REPROFILING
	EXISTING POWER POLE
	EXISTING TREE
	TREE TO BE REMOVED
	EXISTING CATCHPIT
	EXISTING STREET LIGHT
	TREE DRIP LINE
	EXISTING STORMWATER PIPE
	EXISTING WATER PIPE
	EXISTING SANITARY SEWER PIPE
	EXISTING VECTOR CABLE
	EXISTING VODAFONE CABLE
	EXISTING GAS LINE
	FIBRE OPTIC CABLE CARRIES ONE CABLE OWNED BY AT AND ONE BY FX
	EXISTING KIWRAIL CABLE

NOT FOR CONSTRUCTION

REV	REVISIONS	DRN	CHK	APP	DATE

SURVEYED	Stantec	2017
DESIGNED	Jan Franta	08/2015
DRAWN	Kerry Ware	04/2020
CAD REVIEW	charles maaka	06.05.20
DESIGN CHECK	Lukshmi Ranasinghe	06.05.20
DESIGN REVIEW	Gary McLean	06.05.20
APPROVED	graeme stanton	06.05.20



AUCKLAND TRANSPORT AND NEW ZEALAND TRANSPORT AGENCY
 GLEN INNES TO TAMAKI DRIVE SHARED PATH SECTION - 2
 PHASE 2C - GENERAL LAYOUT PLAN
 SHEET 21 OF 25

Status Stamp	FOR INFORMATION ONLY
Date Stamp	07.05.20
Scales	1:200
Drawing No.	80504522-C4-0402_G1561
Rev	A