

- LEGEND**
- DESIGNATION 6773 BOUNDARY
  - EXISTING PROPERTY BOUNDARY
  - KIWI RAIL BOUNDARY
  - CENTERLINE OF SHARED USE PATH
  - NEW SHARED USE PATH MARKING
  - EXISTING METAL SURFACE
  - R-R-R --- EXISTING RETAINING WALL TO REMAIN
  - F-F-F --- EXISTING FENCE TO REMAIN
  - F-F-F --- FENCE TO BE REMOVED
  - CYCLE WAY HANDRAIL
  - NEW 600mm HIGH BOLLARD
  - NEW 1.4m HIGH REMOVABLE BOLLARD
  - POST AND WIRE FENCE
  - CHAIN LINK FENCE
  - X-X-X --- BALUSTRADE
  - POST AND RAIL FENCE
  - BOTTOM OF BANK
  - NEW BRIDGE PIER
  - EXTENT OF EARTHWORKS
  - NEW SHARED USE PATH
  - NEW LANDSCAPED BUFFER
  - NEW BRIDGE
  - REINSTATE/ NEW VEHICLE CROSSING
  - PEDESTRIAN RAMP
  - NEW TRACK
  - PEDESTRIAN PLATFORM (CHARCOAL AGGREGATE SURFACING)
  - RAISED TABLE
  - CARRIAGEWAY RESURFACING / REPROFILING
  - NEW ROCK CHANNEL
  - NEW STORMWATER PIPE
  - FORMED CUT-OFF DRAIN
  - SW --- EXISTING STORMWATER PIPE
  - SS --- EXISTING SANITARY SEWER PIPE
  - VEC --- EXISTING VECTOR CABLE
  - G --- EXISTING GAS LINE
  - FX --- EXISTING FX CABLE
  - EXISTING SIGN TO REMAIN
  - SIGN TO BE RELOCATED / REMOVED
  - NEW / RELOCATED SIGN
  - NEW CYCLIST / PEDESTRIAN CALL BUTTON
  - NEW SIGNAL POLE
  - EXISTING SIGNAL POLE
  - EXISTING POWER POLE
  - EXISTING LUMINAIRE, OUTREACH ARM AND POLE TO REMAIN
  - NEW LUMINAIRE ON EXISTING OUTREACH ARM AND POLE
  - NEW LUMINAIRE, OUTREACH ARM AND POLE
  - NEW CCTV CAMERA
  - EXISTING CATCHPIT TO REMAIN
  - CATCHPIT TO BE REMOVED
  - NEW CATCHPIT
  - NEW STORMWATER MANHOLE
  - SCRUFFY DOME
  - EXISTING MANHOLE
  - PRAM CROSSING TO BE REMOVED
  - NEW PRAM CROSSING
  - NEW YELLOW TACTILE PAVERS
  - NEW GREEN TACTILE PAVERS
  - EXISTING TACTILE PAVERS
  - EXISTING TREE TO BE REMOVED

DO NOT SCALE - IF IN DOUBT, ASK

200mm  
150  
100  
90  
80  
70  
60  
50  
40  
30  
20  
10  
0

ORIGINAL SIZE A1

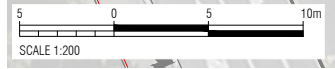

5/8/2020 11:35 AM

REV	REVISIONS	DRN	CHK	APP	DATE

SURVEYED	Grant Martin	2015-2017
DESIGNED	Sagar Kariya	08/2015
DRAWN	Kerry Ware	04/2020
CAD REVIEW	charles maaka	06.05.20
DESIGN CHECK	Lukshmi Ranasinghe	06.05.20
DESIGN REVIEW	Gary McLean	06.05.20
APPROVED	graeme stanton	06.05.20



**AUCKLAND TRANSPORT AND NEW ZEALAND TRANSPORT AGENCY**  
**GLEN INNES TO TAMAKI DRIVE SHARED PATH SECTION - 2**  
 PHASE 1 (CH00 TO CH880) - GENERAL LAYOUT PLAN  
 SHEET 2 OF 9

<b>FOR INFORMATION ONLY</b>	
Date Stamp	07.05.20
Scales	1 : 200
Drawing No.	80504522-C4-0402_G1542
Rev.	A

**NOT FOR CONSTRUCTION**



DO NOT SCALE - IF IN DOUBT, ASK

ORIGINAL SIZE A1

5/8/2020 11:33 AM

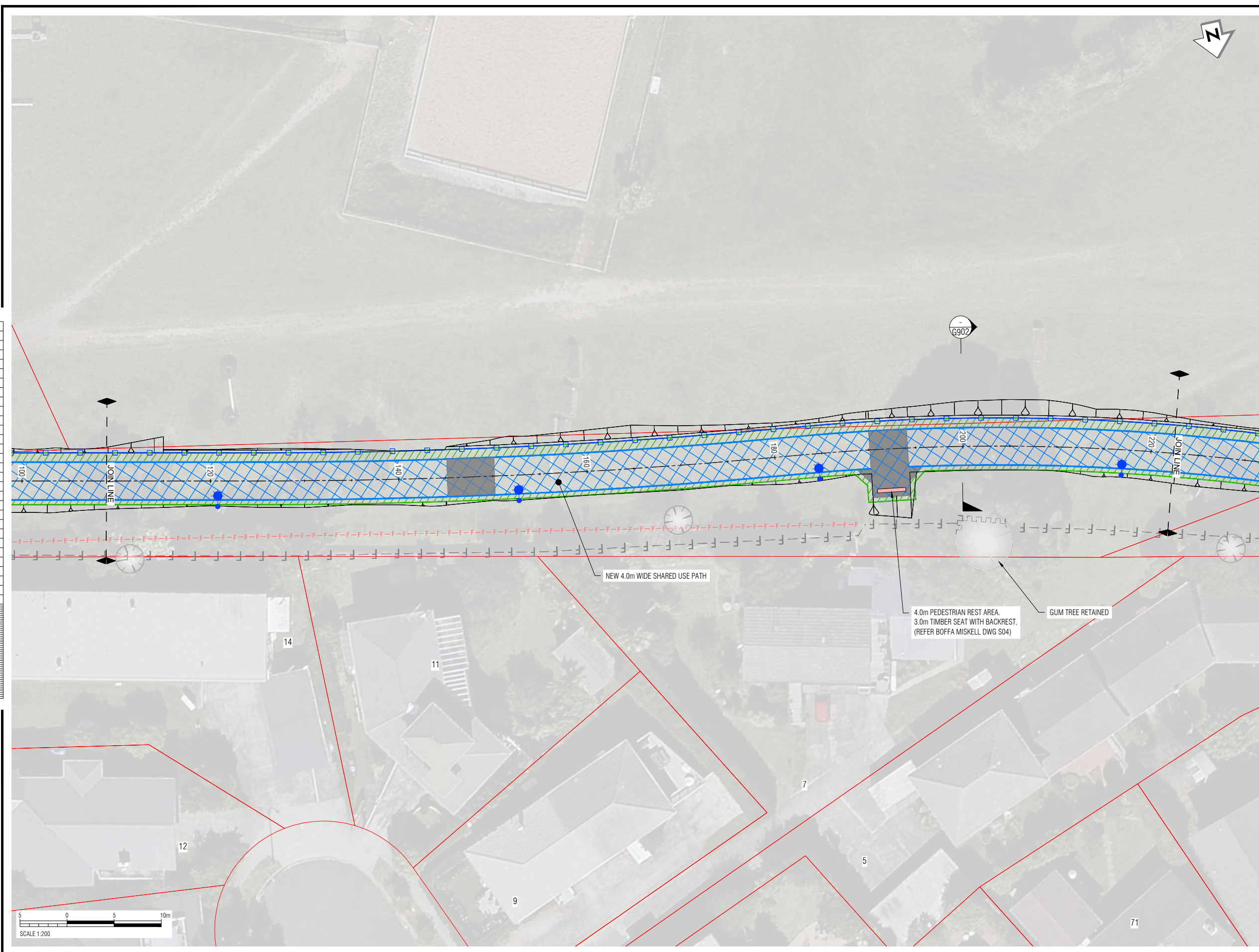

- LEGEND**
- DESIGNATION 6773 BOUNDARY
  - EXISTING PROPERTY BOUNDARY
  - KIWIRAIL BOUNDARY
  - CENTERLINE OF SHARED USE PATH
  - NEW SHARED USE PATH MARKING
  - EXISTING METAL SURFACE
  - R-R-R --- EXISTING RETAINING WALL TO REMAIN
  - F-F-F --- EXISTING FENCE TO REMAIN
  - F-F-F --- FENCE TO BE REMOVED
  - CYCLE WAY HANDRAIL
  - NEW 600mm HIGH BOLLARD
  - NEW 1.4m HIGH REMOVABLE BOLLARD
  - POST AND WIRE FENCE
  - CHAIN LINK FENCE
  - X-X-X --- BALUSTRADE
  - POST AND RAIL FENCE
  - BOTTOM OF BANK
  - NEW BRIDGE PIER
  - EXTENT OF EARTHWORKS
  - NEW SHARED USE PATH
  - NEW LANDSCAPED BUFFER
  - NEW BRIDGE
  - REINSTATE/ NEW VEHICLE CROSSING
  - PEDESTRIAN RAMP
  - NEW TRACK
  - PEDESTRIAN PLATFORM (CHARCOAL AGGREGATE SURFACING)
  - RAISED TABLE
  - CARRIAGEWAY RESURFACING / REPROFILING
  - NEW ROCK CHANNEL
  - NEW STORMWATER PIPE
  - FORMED CUT-OFF DRAIN
  - SW --- EXISTING STORMWATER PIPE
  - SS --- EXISTING SANITARY SEWER PIPE
  - VEC --- EXISTING VECTOR CABLE
  - G --- EXISTING GAS LINE
  - FX --- EXISTING FX CABLE
  - EXISTING SIGN TO REMAIN
  - SIGN TO BE RELOCATED / REMOVED
  - NEW / RELOCATED SIGN
  - NEW CYCLIST / PEDESTRIAN CALL BUTTON
  - NEW SIGNAL POLE
  - EXISTING SIGNAL POLE
  - EXISTING POWER POLE
  - EXISTING LUMINAIRE, OUTREACH ARM AND POLE TO REMAIN
  - NEW LUMINAIRE ON EXISTING OUTREACH ARM AND POLE
  - NEW LUMINAIRE, OUTREACH ARM AND POLE
  - NEW CCTV CAMERA
  - EXISTING CATCHPIT TO REMAIN
  - CATCHPIT TO BE REMOVED
  - NEW CATCHPIT
  - NEW STORMWATER MANHOLE
  - SCRUFFY DOME
  - EXISTING MANHOLE
  - PRAM CROSSING TO BE REMOVED
  - NEW PRAM CROSSING
  - NEW YELLOW TACTILE PAVERS
  - NEW GREEN TACTILE PAVERS
  - EXISTING TACTILE PAVERS
  - EXISTING TREE TO BE REMOVED

NEW 4.0m WIDE SHARED USE PATH

4.0m PEDESTRIAN REST AREA. 3.0m TIMBER SEAT WITH BACKREST. (REFER BOFFA MISKELL DWG S04)

GUM TREE RETAINED



NOT FOR CONSTRUCTION

REV	REVISIONS	DRN	CHK	APP	DATE

SURVEYED	Grant Martin	2015-2017
DESIGNED	Sagar Kariya	08/2015
DRAWN	Kerry Ware	04/2020
CAD REVIEW	charles maaka	06.05.20
DESIGN CHECK	Lukshmi Ranasinghe	06.05.20
DESIGN REVIEW	Gary McLean	06.05.20
APPROVED	graeme slanton	06.05.20



AUCKLAND TRANSPORT AND NEW ZEALAND TRANSPORT AGENCY  
 GLEN INNES TO TAMAKI DRIVE SHARED PATH SECTION - 2  
 PHASE 1 (CH00 TO CH880) - GENERAL LAYOUT PLAN  
 SHEET 3 OF 9

Status Stamp	FOR INFORMATION ONLY
Date Stamp	07.05.20
Scales	1 : 200
Drawing No.	80504522-C4-0402_G1543
Rev.	A

THESE DRAWINGS SHALL ONLY BE USED FOR THE PURPOSE FOR WHICH THEY WERE SUPPLIED. ANY RE-USE IS PROHIBITED AND NO PART OF THIS DOCUMENT MAY BE REPRODUCED OR DISTRIBUTED WITHOUT THE WRITTEN PERMISSION OF MWH LTD.

pw:\asiavpwin05.mwhglobal.com\AP\_Projects\Documents\New Zealand Clients\Auckland Transport\80504522 - Glen Innes to Tamaki Dr\02\_General\80504522-C4-0402\_G1543



ORIGINAL SIZE A1

DO NOT SCALE - IF IN DOUBT, ASK

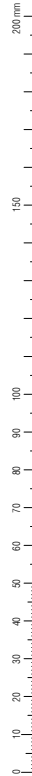

SCALE 1:200

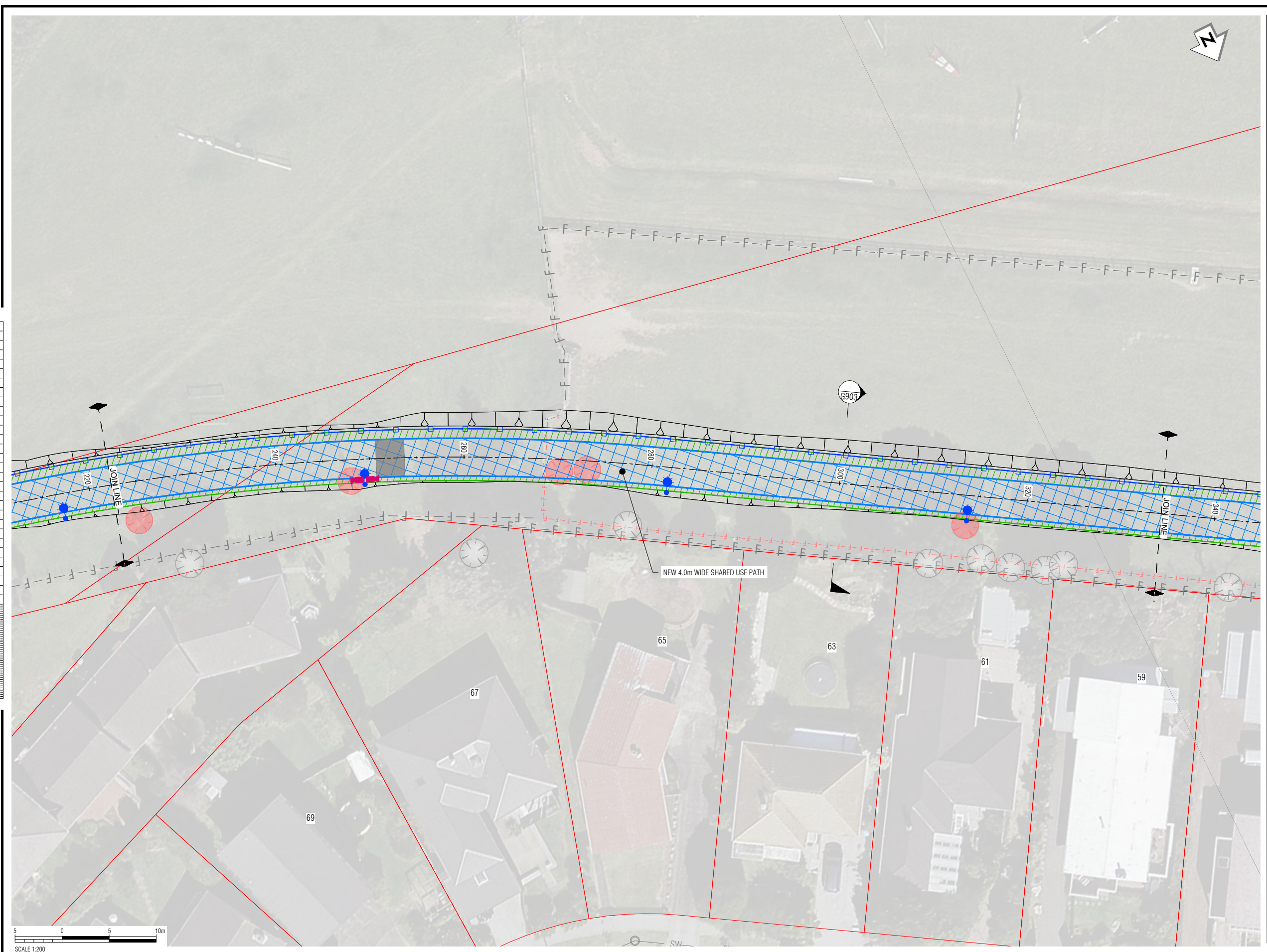

LEGEND	
	DESIGNATION 6773 BOUNDARY
	EXISTING PROPERTY BOUNDARY
	KIWRAIL BOUNDARY
	CENTERLINE OF SHARED USE PATH
	NEW SHARED USE PATH MARKING
	EXISTING METAL SURFACE
	EXISTING RETAINING WALL TO REMAIN
	EXISTING FENCE TO REMAIN
	FENCE TO BE REMOVED
	CYCLE WAY HANDRAIL
	NEW 600mm HIGH BOLLARD
	NEW 1.4m HIGH REMOVABLE BOLLARD
	POST AND WIRE FENCE
	CHAIN LINK FENCE
	BALUSTRADE
	POST AND RAIL FENCE
	BOTTOM OF BANK
	NEW BRIDGE PIER
	EXTENT OF EARTHWORKS
	NEW SHARED USE PATH
	NEW LANDSCAPED BUFFER
	NEW BRIDGE
	REINSTATE/ NEW VEHICLE CROSSING
	PEDESTRIAN RAMP
	NEW TRACK
	PEDESTRIAN PLATFORM (CHARCOAL AGGREGATE SURFACING)
	RAISED TABLE
	CARRIAGEWAY RESURFACING / REPROFILING
	NEW ROCK CHANNEL
	NEW STORMWATER PIPE
	FORMED CUT-OFF DRAIN
	EXISTING STORMWATER PIPE
	EXISTING SANITARY SEWER PIPE
	EXISTING VECTOR CABLE
	EXISTING GAS LINE
	EXISTING FX CABLE
	EXISTING SIGN TO REMAIN
	SIGN TO BE RELOCATED / REMOVED
	NEW / RELOCATED SIGN
	NEW CYCLIST / PEDESTRIAN CALL BUTTON
	NEW SIGNAL POLE
	EXISTING SIGNAL POLE
	EXISTING POWER POLE
	EXISTING LUMINAIRE, OUTREACH ARM AND POLE TO REMAIN
	NEW LUMINAIRE ON EXISTING OUTREACH ARM AND POLE
	NEW LUMINAIRE, OUTREACH ARM AND POLE
	NEW CCTV CAMERA
	EXISTING CATCHPIT TO REMAIN
	CATCHPIT TO BE REMOVED
	NEW CATCHPIT
	NEW STORMWATER MANHOLE
	SCRUFFY DOME
	EXISTING MANHOLE
	PRAM CROSSING TO BE REMOVED
	NEW PRAM CROSSING
	NEW YELLOW TACTILE PAVERS
	NEW GREEN TACTILE PAVERS
	EXISTING TACTILE PAVERS
	EXISTING TREE TO BE REMOVED

NOT FOR CONSTRUCTION

REV	REVISIONS	DRN	CHK	APP	DATE

SURVEYED	Grant Martin	2015-2017
DESIGNED	Sagar Kariya	08.2015
DRAWN	Kerry Ware	04/2020
CAD REVIEW	charles maaka	06.05.20
DESIGN CHECK	Lukshmi Ranasinghe	06.05.20
DESIGN REVIEW	Gary McLean	06.05.20
APPROVED	graeme stanton	06.05.20



AUCKLAND TRANSPORT AND NEW ZEALAND TRANSPORT AGENCY  
 GLEN INNES TO TAMAKI DRIVE SHARED PATH SECTION - 2  
 PHASE 1 (CH00 TO CH880) - GENERAL LAYOUT PLAN  
 SHEET 4 OF 9

Status Stamp	FOR INFORMATION ONLY
Date Stamp	07.05.20
Scales	1 : 200
Drawing No.	80504522-C4-0402_G1544
Rev.	A



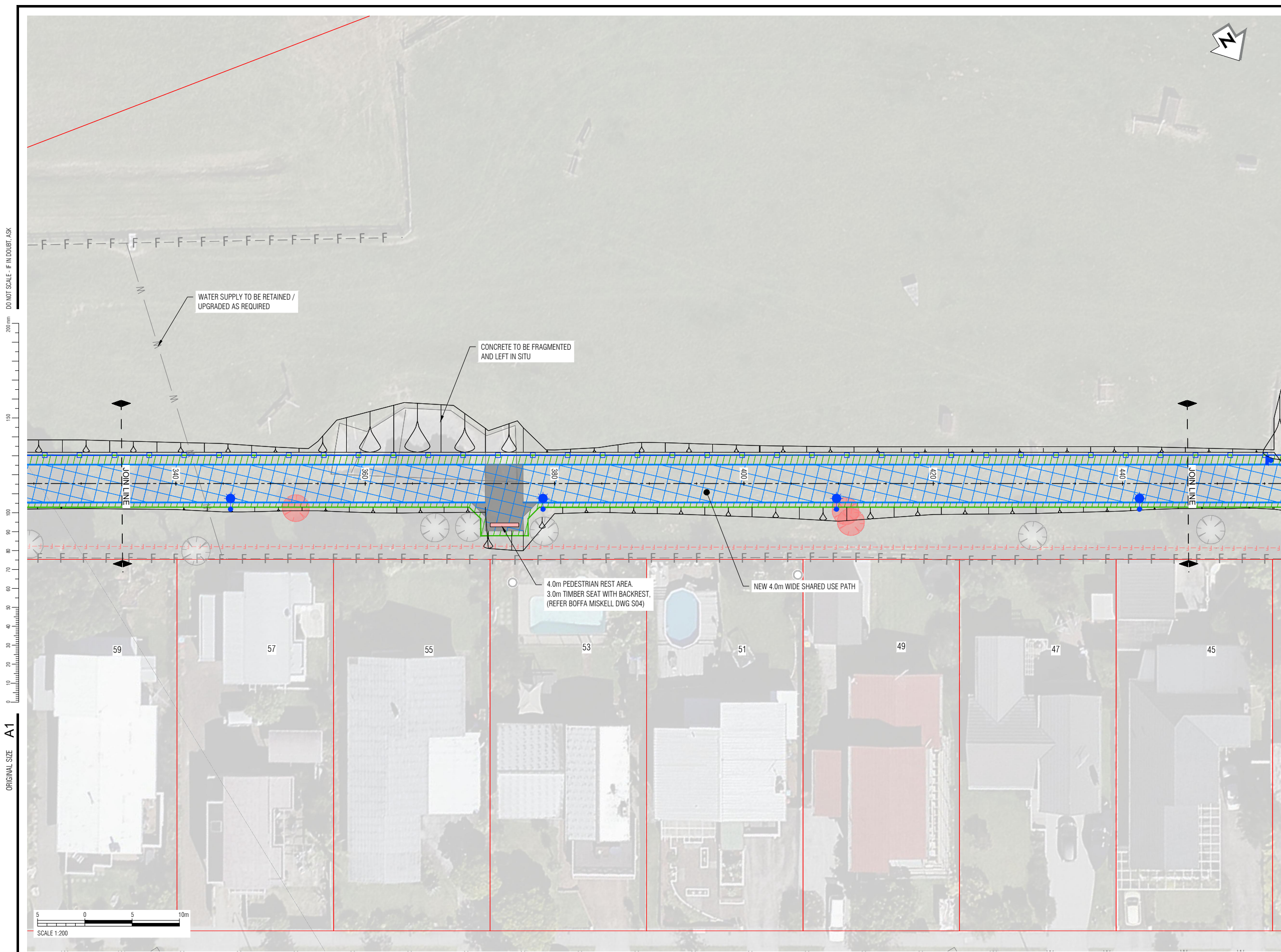

- LEGEND**
- DESIGNATION 6773 BOUNDARY
  - EXISTING PROPERTY BOUNDARY
  - KIWIRAIL BOUNDARY
  - CENTERLINE OF SHARED USE PATH
  - NEW SHARED USE PATH MARKING
  - EXISTING METAL SURFACE
  - R-R-R --- EXISTING RETAINING WALL TO REMAIN
  - F-F-F --- EXISTING FENCE TO REMAIN
  - F-F-F --- FENCE TO BE REMOVED
  - CYCLE WAY HANDRAIL
  - NEW 600mm HIGH BOLLARD
  - NEW 1.4m HIGH REMOVABLE BOLLARD
  - POST AND WIRE FENCE
  - CHAIN LINK FENCE
  - X-X-X --- BALUSTRADE
  - POST AND RAIL FENCE
  - BOTTOM OF BANK
  - NEW BRIDGE PIER
  - EXTENT OF EARTHWORKS
  - NEW SHARED USE PATH
  - NEW LANDSCAPED BUFFER
  - NEW BRIDGE
  - REINSTATE/ NEW VEHICLE CROSSING
  - PEDESTRIAN RAMP
  - NEW TRACK
  - PEDESTRIAN PLATFORM (CHARCOAL AGGREGATE SURFACING)
  - RAISED TABLE
  - CARRIAGEWAY RESURFACING / REPROFILING
  - NEW ROCK CHANNEL
  - NEW STORMWATER PIPE
  - FORMED CUT-OFF DRAIN
  - SW --- EXISTING STORMWATER PIPE
  - SS --- EXISTING SANITARY SEWER PIPE
  - VEC --- EXISTING VECTOR CABLE
  - G --- EXISTING GAS LINE
  - FX --- EXISTING FX CABLE
  - EXISTING SIGN TO REMAIN
  - SIGN TO BE RELOCATED / REMOVED
  - NEW / RELOCATED SIGN
  - NEW CYCLIST / PEDESTRIAN CALL BUTTON
  - NEW SIGNAL POLE
  - EXISTING SIGNAL POLE
  - EXISTING POWER POLE
  - EXISTING LUMINAIRE, OUTREACH ARM AND POLE TO REMAIN
  - NEW LUMINAIRE ON EXISTING OUTREACH ARM AND POLE
  - NEW LUMINAIRE, OUTREACH ARM AND POLE
  - NEW CCTV CAMERA
  - EXISTING CATCHPIT TO REMAIN
  - CATCHPIT TO BE REMOVED
  - NEW CATCHPIT
  - NEW STORMWATER MANHOLE
  - SCRUFFY DOME
  - EXISTING MANHOLE
  - PRAM CROSSING TO BE REMOVED
  - NEW PRAM CROSSING
  - NEW YELLOW TACTILE PAVERS
  - NEW GREEN TACTILE PAVERS
  - EXISTING TACTILE PAVERS
  - EXISTING TREE TO BE REMOVED

ORIGINAL SIZE A1

REV	REVISIONS	DRN	CHK	APP	DATE

SURVEYED	Grant Martin	2015-2017
DESIGNED	Sagar Kariya	08.2015
DRAWN	Kerry Ware	04/2020
CAD REVIEW	charles maaka	06.05.20
DESIGN CHECK	Lukshmi Ranasinghe	06.05.20
DESIGN REVIEW	Gary McLean	06.05.20
APPROVED	graeme stanton	06.05.20

Stantec

Client: **Auckland Transport and New Zealand Transport Agency**

**AUCKLAND TRANSPORT AND NEW ZEALAND TRANSPORT AGENCY**  
**GLEN INNES TO TAMAKI DRIVE SHARED PATH SECTION - 2**

PHASE 1 (CH00 TO CH880) - GENERAL LAYOUT PLAN  
 SHEET 5 OF 9

Status Stamp	FOR INFORMATION ONLY
Date Stamp	07.05.20
Scales	1 : 200
Drawing No.	80504522-C4-0402_G1545
Rev.	A

**NOT FOR CONSTRUCTION**



ORIGINAL SIZE A1

DO NOT SCALE - IF IN DOUBT, ASK

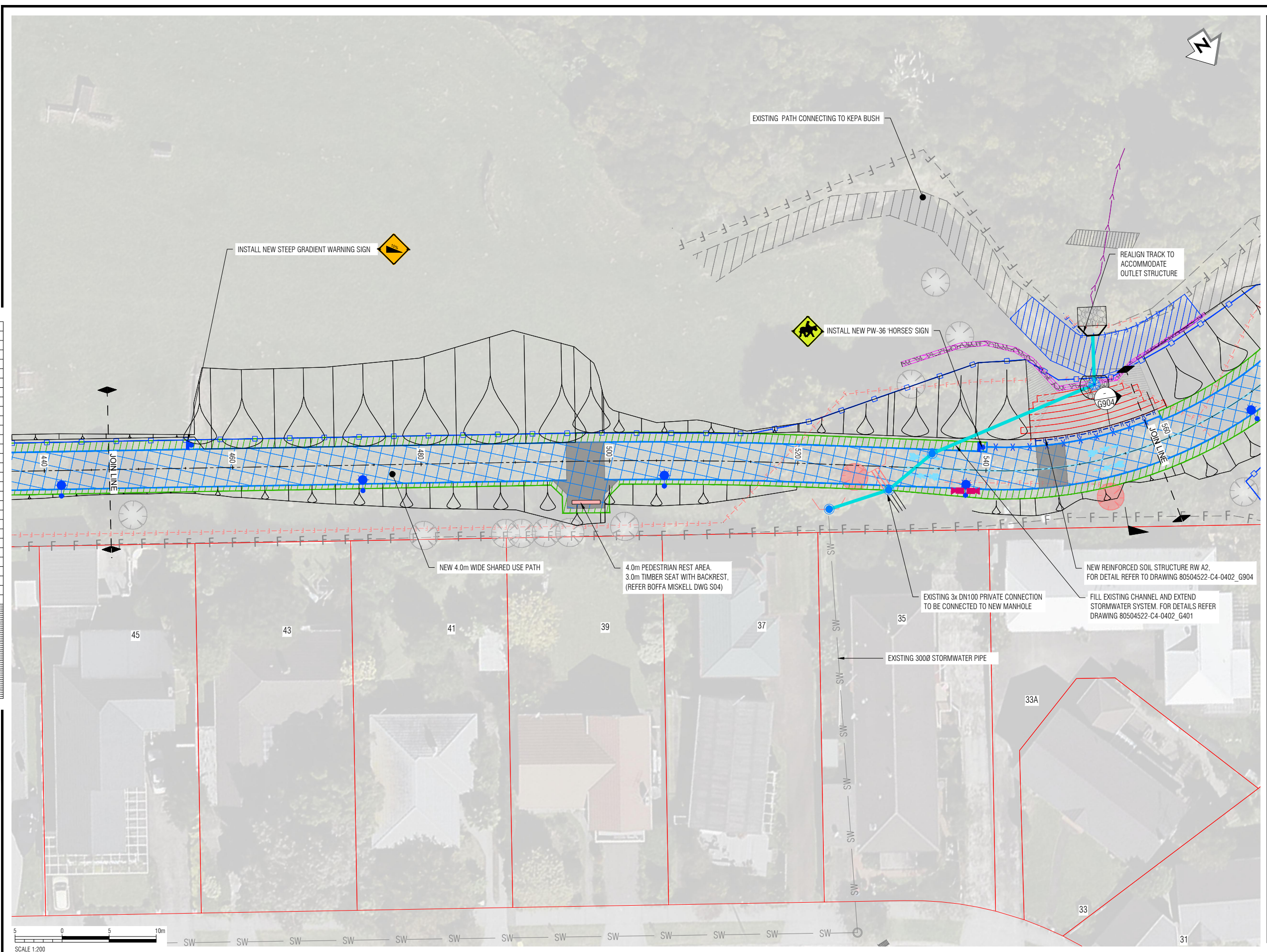
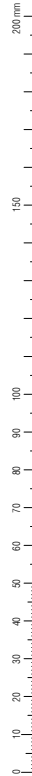

LEGEND	
	DESIGNATION 6773 BOUNDARY
	EXISTING PROPERTY BOUNDARY
	KIWRAIL BOUNDARY
	CENTERLINE OF SHARED USE PATH
	NEW SHARED USE PATH MARKING
	EXISTING METAL SURFACE
	EXISTING RETAINING WALL TO REMAIN
	EXISTING FENCE TO REMAIN
	FENCE TO BE REMOVED
	CYCLE WAY HANDRAIL
	NEW 600mm HIGH BOLLARD
	NEW 1.4m HIGH REMOVABLE BOLLARD
	POST AND WIRE FENCE
	CHAIN LINK FENCE
	BALUSTRADE
	POST AND RAIL FENCE
	BOTTOM OF BANK
	NEW BRIDGE PIER
	EXTENT OF EARTHWORKS
	NEW SHARED USE PATH
	NEW LANDSCAPED BUFFER
	NEW BRIDGE
	REINSTATE/ NEW VEHICLE CROSSING
	PEDESTRIAN RAMP
	NEW TRACK
	PEDESTRIAN PLATFORM (CHARCOAL AGGREGATE SURFACING)
	RAISED TABLE
	CARRIAGEWAY RESURFACING / REPROFILING
	NEW ROCK CHANNEL
	NEW STORMWATER PIPE
	FORMED CUT-OFF DRAIN
	EXISTING STORMWATER PIPE
	EXISTING SANITARY SEWER PIPE
	EXISTING VECTOR CABLE
	EXISTING GAS LINE
	EXISTING FX CABLE
	EXISTING SIGN TO REMAIN
	SIGN TO BE RELOCATED / REMOVED
	NEW / RELOCATED SIGN
	NEW CYCLIST / PEDESTRIAN CALL BUTTON
	NEW SIGNAL POLE
	EXISTING SIGNAL POLE
	EXISTING POWER POLE
	EXISTING LUMINAIRE, OUTREACH ARM AND POLE TO REMAIN
	NEW LUMINAIRE ON EXISTING OUTREACH ARM AND POLE
	NEW LUMINAIRE, OUTREACH ARM AND POLE
	NEW CCTV CAMERA
	EXISTING CATCHPIT TO REMAIN
	CATCHPIT TO BE REMOVED
	NEW CATCHPIT
	NEW STORMWATER MANHOLE
	SCRUFFY DOME
	EXISTING MANHOLE
	PRAM CROSSING TO BE REMOVED
	NEW PRAM CROSSING
	NEW YELLOW TACTILE PAVERS
	NEW GREEN TACTILE PAVERS
	EXISTING TACTILE PAVERS
	EXISTING TREE TO BE REMOVED



**NOT FOR CONSTRUCTION**

REV	REVISIONS	DRN	CHK	APP	DATE

SURVEYED	Grant Martin	2015-2017
DESIGNED	Sagar Kariya	08.2015
DRAWN	Kerry Ware	04/2020
CAD REVIEW	charles maaka	06.05.20
DESIGN CHECK	Lukshmi Ranasinghe	06.05.20
DESIGN REVIEW	Gary McLean	06.05.20
APPROVED	graeeme stanton	06.05.20



**AUCKLAND TRANSPORT AND NEW ZEALAND TRANSPORT AGENCY**  
**GLEN INNES TO TAMAKI DRIVE SHARED PATH SECTION - 2**  
 PHASE 1 (CH00 TO CH880) - GENERAL LAYOUT PLAN  
 SHEET 6 OF 9

Status Stamp	<b>FOR INFORMATION ONLY</b>
Date Stamp	07.05.20
Scales	1 : 200
Drawing No.	80504522-C4-0402_G1546
Rev.	A



ORIGINAL SIZE A1

DO NOT SCALE - IF IN DOUBT, ASK

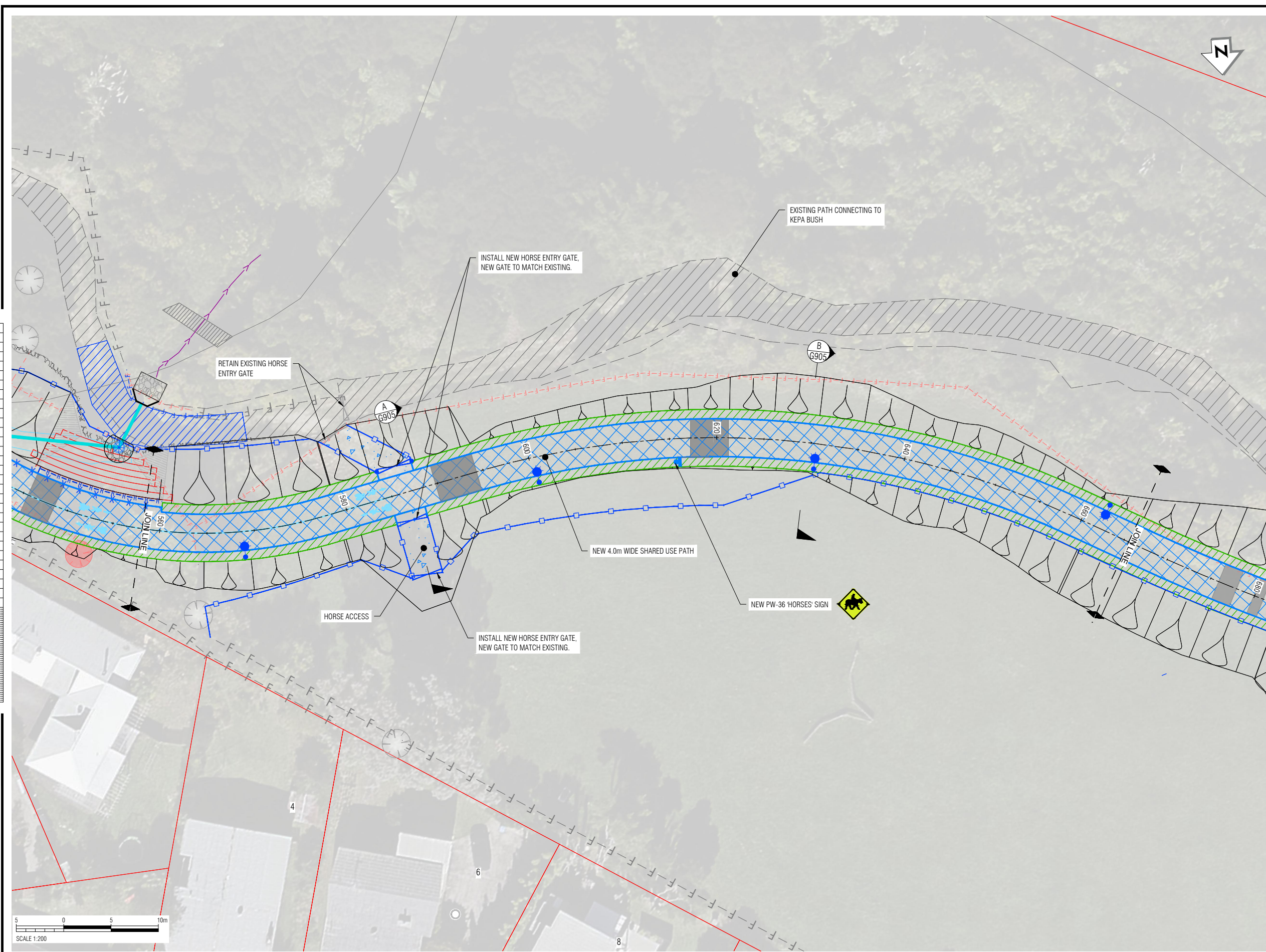

- LEGEND**
- DESIGNATION 6773 BOUNDARY
  - EXISTING PROPERTY BOUNDARY
  - KIWIRAIL BOUNDARY
  - CENTERLINE OF SHARED USE PATH
  - NEW SHARED USE PATH MARKING
  - EXISTING METAL SURFACE
  - R-R-R --- EXISTING RETAINING WALL TO REMAIN
  - F-F-F --- EXISTING FENCE TO REMAIN
  - F-F-F --- FENCE TO BE REMOVED
  - CYCLE WAY HANDRAIL
  - NEW 600mm HIGH BOLLARD
  - NEW 1.4m HIGH REMOVABLE BOLLARD
  - POST AND WIRE FENCE
  - CHAIN LINK FENCE
  - X-X-X --- BALUSTRADE
  - POST AND RAIL FENCE
  - BOTTOM OF BANK
  - NEW BRIDGE PIER
  - EXTENT OF EARTHWORKS
  - NEW SHARED USE PATH
  - NEW LANDSCAPED BUFFER
  - NEW BRIDGE
  - REINSTATE/ NEW VEHICLE CROSSING
  - PEDESTRIAN RAMP
  - NEW TRACK
  - PEDESTRIAN PLATFORM (CHARCOAL AGGREGATE SURFACING)
  - RAISED TABLE
  - CARRIAGEWAY RESURFACING / REPROFILING
  - NEW ROCK CHANNEL
  - NEW STORMWATER PIPE
  - FORMED CUT-OFF DRAIN
  - SW --- EXISTING STORMWATER PIPE
  - SS --- EXISTING SANITARY SEWER PIPE
  - VEC --- EXISTING VECTOR CABLE
  - G --- EXISTING GAS LINE
  - FX --- EXISTING FX CABLE
  - EXISTING SIGN TO REMAIN
  - SIGN TO BE RELOCATED / REMOVED
  - NEW / RELOCATED SIGN
  - NEW CYCLIST / PEDESTRIAN CALL BUTTON
  - NEW SIGNAL POLE
  - EXISTING SIGNAL POLE
  - EXISTING POWER POLE
  - EXISTING LUMINAIRE, OUTREACH ARM AND POLE TO REMAIN
  - NEW LUMINAIRE ON EXISTING OUTREACH ARM AND POLE
  - NEW LUMINAIRE, OUTREACH ARM AND POLE
  - NEW CCTV CAMERA
  - EXISTING CATCHPIT TO REMAIN
  - CATCHPIT TO BE REMOVED
  - NEW CATCHPIT
  - NEW STORMWATER MANHOLE
  - SCRUFFY DOME
  - EXISTING MANHOLE
  - PRAM CROSSING TO BE REMOVED
  - NEW PRAM CROSSING
  - NEW YELLOW TACTILE PAVERS
  - NEW GREEN TACTILE PAVERS
  - EXISTING TACTILE PAVERS
  - EXISTING TREE TO BE REMOVED



**NOT FOR CONSTRUCTION**

REV	REVISIONS	DRN	CHK	APP	DATE

SURVEYED	Grant Martin	2015-2017
DESIGNED	Sagar Kariya	08/2015
DRAWN	Kerry Ware	04/2020
CAD REVIEW	charles maaka	06.05.20
DESIGN CHECK	Lukshmi Ranasinghe	06.05.20
DESIGN REVIEW	Gary McLean	06.05.20
APPROVED	graeme stanton	06.05.20



**AUCKLAND TRANSPORT AND NEW ZEALAND TRANSPORT AGENCY**  
**GLEN INNES TO TAMAKI DRIVE SHARED PATH SECTION - 2**

PHASE 1 (CH00 TO CH880) - GENERAL LAYOUT PLAN  
 SHEET 7 OF 9

Status Stamp	<b>FOR INFORMATION ONLY</b>
Date Stamp	07.05.20
Scales	1 : 200
Drawing No.	80504522-C4-0402_G1547
Rev.	A



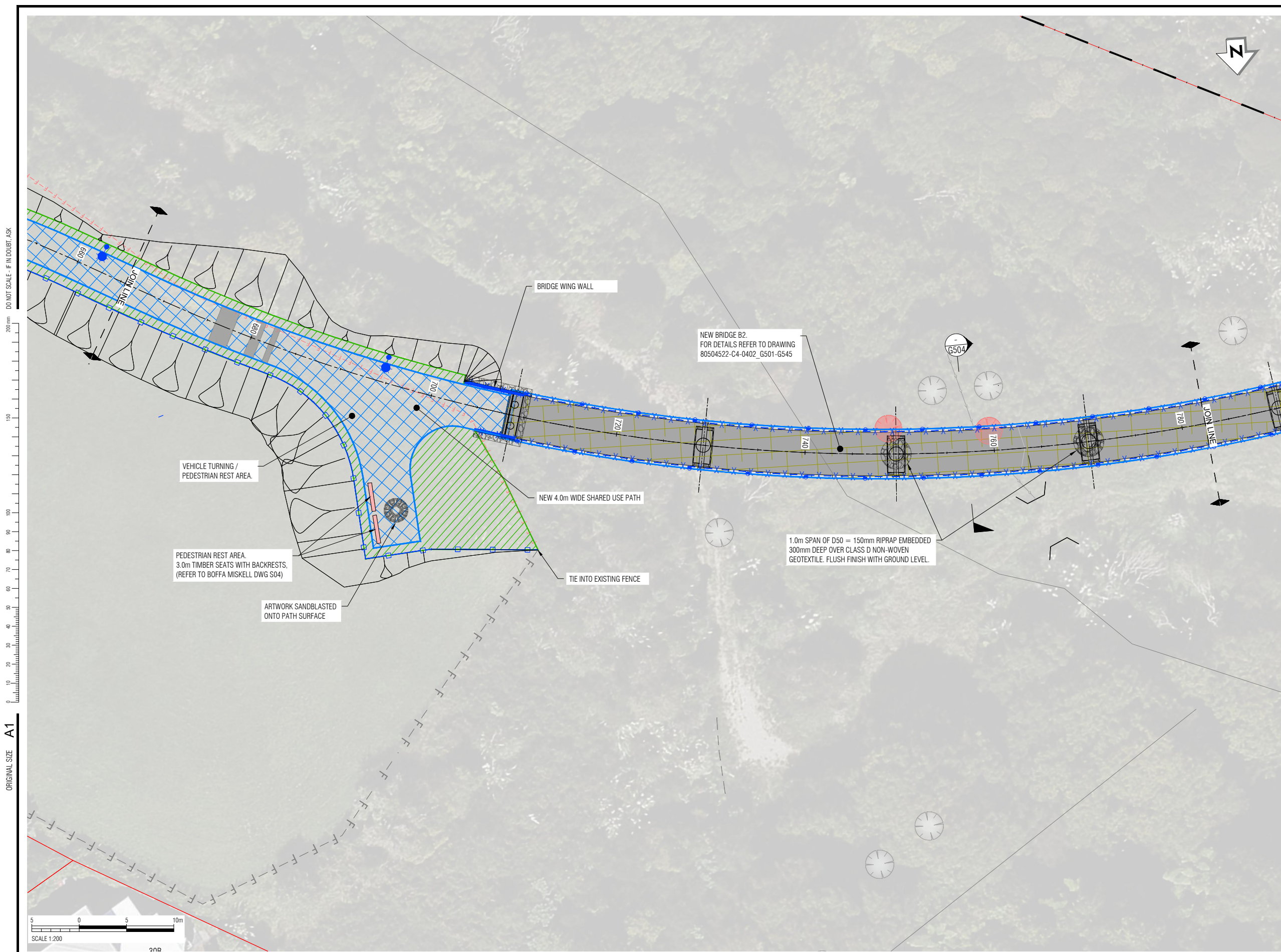

- LEGEND**
- DESIGNATION 6773 BOUNDARY
  - EXISTING PROPERTY BOUNDARY
  - KIWIRAIL BOUNDARY
  - CENTERLINE OF SHARED USE PATH
  - NEW SHARED USE PATH MARKING
  - EXISTING METAL SURFACE
  - R-R-R --- EXISTING RETAINING WALL TO REMAIN
  - F-F-F --- EXISTING FENCE TO REMAIN
  - F-F-F --- FENCE TO BE REMOVED
  - CYCLE WAY HANDRAIL
  - NEW 600mm HIGH BOLLARD
  - NEW 1.4m HIGH REMOVABLE BOLLARD
  - POST AND WIRE FENCE
  - CHAIN LINK FENCE
  - X-X-X --- BALUSTRADE
  - POST AND RAIL FENCE
  - BOTTOM OF BANK
  - NEW BRIDGE PIER
  - EXTENT OF EARTHWORKS
  - NEW SHARED USE PATH
  - NEW LANDSCAPED BUFFER
  - NEW BRIDGE
  - REINSTATE/ NEW VEHICLE CROSSING
  - PEDESTRIAN RAMP
  - NEW TRACK
  - PEDESTRIAN PLATFORM (CHARCOAL AGGREGATE SURFACING)
  - RAISED TABLE
  - CARRIAGEWAY RESURFACING / REPROFILING
  - NEW ROCK CHANNEL
  - NEW STORMWATER PIPE
  - FORMED CUT-OFF DRAIN
  - SW --- EXISTING STORMWATER PIPE
  - SS --- EXISTING SANITARY SEWER PIPE
  - VEC --- EXISTING VECTOR CABLE
  - G --- EXISTING GAS LINE
  - FX --- EXISTING FX CABLE
  - EXISTING SIGN TO REMAIN
  - SIGN TO BE RELOCATED / REMOVED
  - NEW / RELOCATED SIGN
  - NEW CYCLIST / PEDESTRIAN CALL BUTTON
  - NEW SIGNAL POLE
  - EXISTING SIGNAL POLE
  - EXISTING POWER POLE
  - EXISTING LUMINAIRE, OUTREACH ARM AND POLE TO REMAIN
  - NEW LUMINAIRE ON EXISTING OUTREACH ARM AND POLE
  - NEW LUMINAIRE, OUTREACH ARM AND POLE
  - NEW CCTV CAMERA
  - EXISTING CATCHPIT TO REMAIN
  - CATCHPIT TO BE REMOVED
  - NEW CATCHPIT
  - NEW STORMWATER MANHOLE
  - SCRUFFY DOME
  - EXISTING MANHOLE
  - PRAM CROSSING TO BE REMOVED
  - NEW PRAM CROSSING
  - NEW YELLOW TACTILE PAVERS
  - NEW GREEN TACTILE PAVERS
  - EXISTING TACTILE PAVERS
  - EXISTING TREE TO BE REMOVED

DO NOT SCALE - IF IN DOUBT, ASK

ORIGINAL SIZE A1



**NOT FOR CONSTRUCTION**

REV	REVISIONS	DRN	CHK	APP	DATE

SURVEYED	Grant Martin	2015-2017
DESIGNED	Sagar Kariya	08.2015
DRAWN	Kerry Ware	04/2020
CAD REVIEW	charles maaka	06.05.20
DESIGN CHECK	Lukshmi Ranasinghe	06.05.20
DESIGN REVIEW	Gary McLean	06.05.20
APPROVED	graeme stanton	06.05.20

**AUCKLAND TRANSPORT AND NEW ZEALAND TRANSPORT AGENCY**

**GLEN INNES TO TAMAKI DRIVE SHARED PATH SECTION - 2**

PHASE 1 (CH00 TO CH880) - GENERAL LAYOUT PLAN

SHEET 8 OF 9

<b>FOR INFORMATION ONLY</b>	
Date Stamp	07.05.20
Scales	1 : 200
Drawing No.	80504522-C4-0402_G1548
Rev.	A