

# EAST WEST LINK TRANSPORT BENEFITS

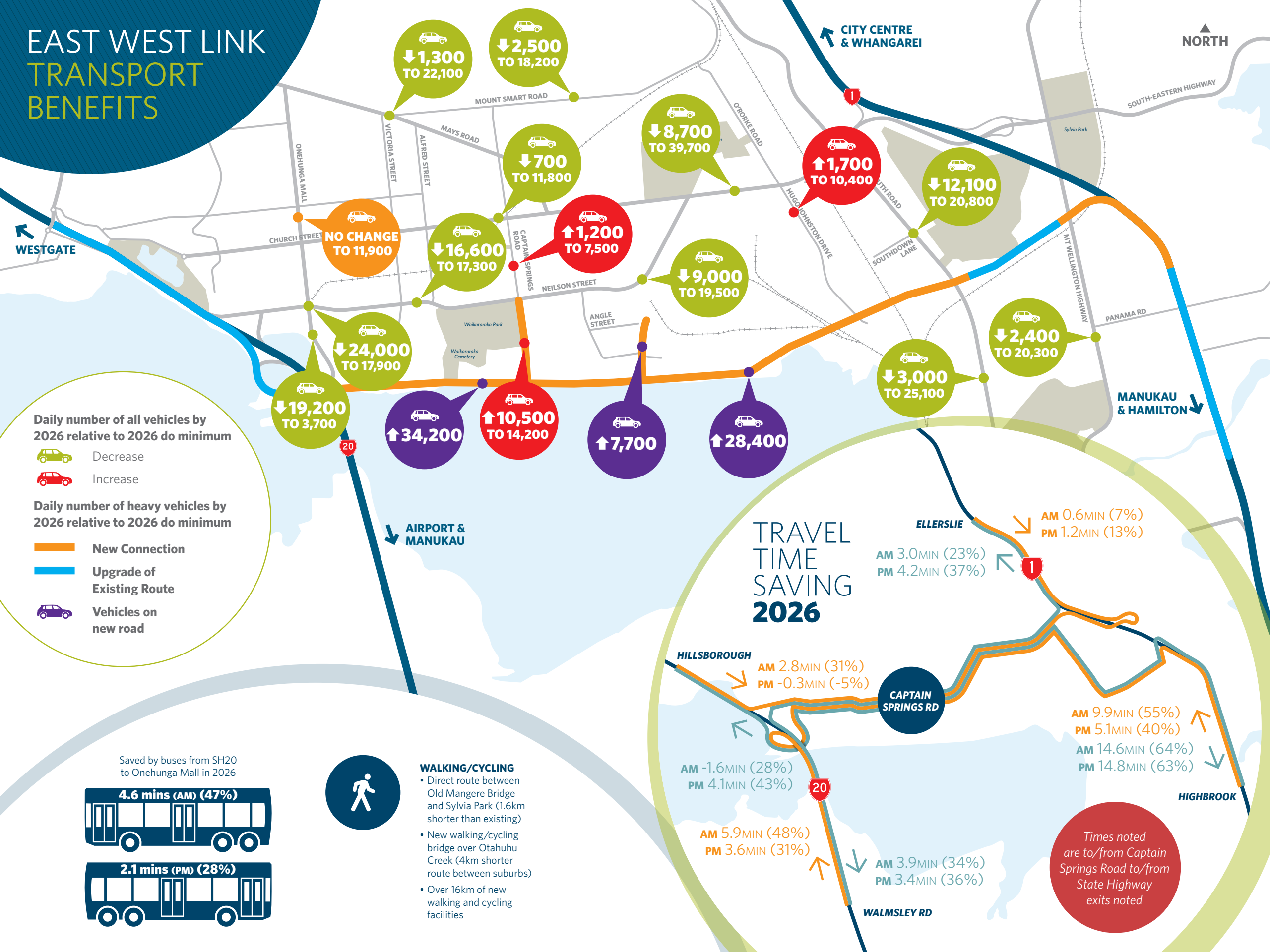

Daily number of all vehicles by 2026 relative to 2026 do minimum

- Decrease
- Increase

Daily number of heavy vehicles by 2026 relative to 2026 do minimum

- New Connection
- Upgrade of Existing Route
- Vehicles on new road

Saved by buses from SH20 to Onehunga Mall in 2026

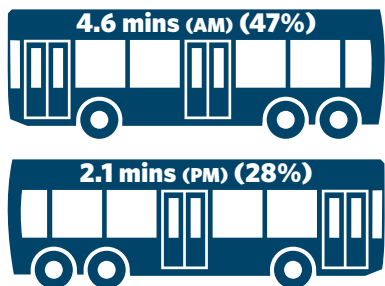

### WALKING/CYCLING

- Direct route between Old Mangere Bridge and Sylvia Park (1.6km shorter than existing)
- New walking/cycling bridge over Otahuhu Creek (4km shorter route between suburbs)
- Over 16km of new walking and cycling facilities

## TRAVEL TIME SAVING 2026

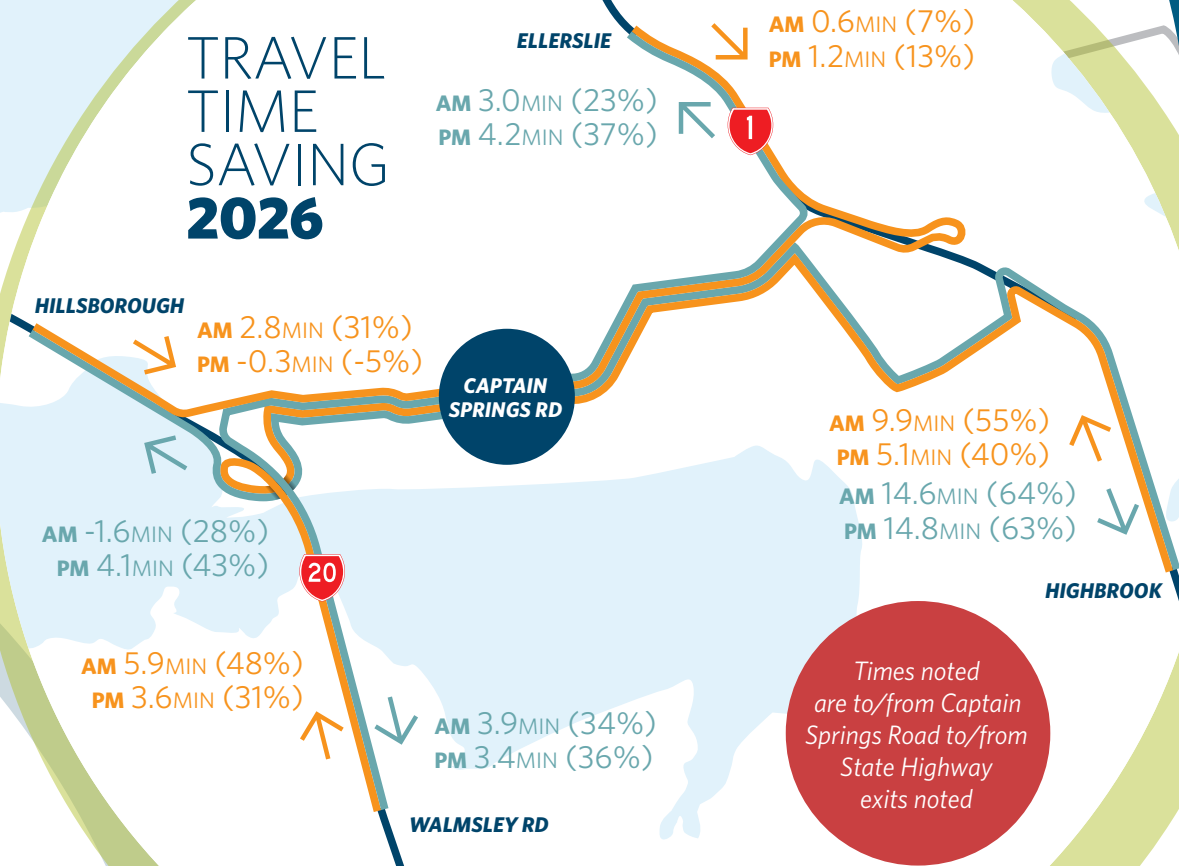

Times noted are to/from Captain Springs Road to/from State Highway exits noted

**NO CHANGE TO 11,900**

**↓24,000 TO 17,900**

**↓19,200 TO 3,700**

**↓1,300 TO 22,100**

**↓2,500 TO 18,200**

**↓700 TO 11,800**

**↓16,600 TO 17,300**

**↑1,200 TO 7,500**

**↓8,700 TO 39,700**

**↓9,000 TO 19,500**

**↑1,700 TO 10,400**

**↓12,100 TO 20,800**

**↓2,400 TO 20,300**

**↓3,000 TO 25,100**

**↑34,200**

**↑10,500 TO 14,200**

**↑7,700**

**↑28,400**