

**LEGEND**

- PEDESTRIAN / CYCLE WAY
- EXISTING PEDESTRIAN / CYCLE WAY
- BUS SHOULDER
- PRIORITY LANE
- TUNNEL
- STATE HIGHWAY DESIGNATION BOUNDARY
- SUBSURFACE DESIGNATION
- EXISTING CMA BOUNDARY
- STATE HIGHWAY DESIGNATION BOUNDARY \ EXISTING CMA BOUNDARY
- CMA BOUNDARY (POST RECLAMATION)
- RETAINING WALL
- CUT & COVER
- GROUT CURTAIN IN BASALT
- VENT STACK
- EMERGENCY SMOKE EXHAUST
- BUILDINGS - ABOVE GROUND
- BUILDINGS - BELOW GROUND
- BUILDING ACCESS
- UNDERPASS STRUCTURE
- BRIDGES & VIADUCTS
- MAIN NAVIGATION CHANNEL
- STREAM WORKS
- CHANNEL WORKS
- CUT BATTER
- BATTERS
- SWALES
- WETLAND POND

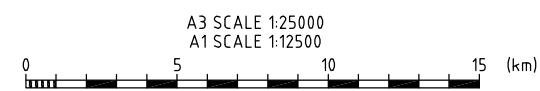

**FOR APPROVAL**  
**NOT FOR CONSTRUCTION**

Base level:  
MSL AUCK. VERT. DATUM 1946  
Grid Reference:

MT EDEN 2000  
Originator No.  
Project No. 20.1.11-3-D-C-910-100  
Rev. F

No.	Revision	By	Chk	Appd	Date
F	ISSUE FOR STATUTORY APPROVAL	BNRB			22.07.10
E	ISSUE FOR CONCEPT DESIGN REPORT	ME			12.07.10
D	ISSUE FOR EPA INFORMATION	ME			25.06.10
C	ISSUE FOR SRT/NZTA REVIEW	BNRB			31.05.10
B	ISSUE FOR SRT REVIEW	ME			27.04.10

Drawing Originator:

Original Scale (A1)	1:12500	Designer	RM
Reduced Scale (A3)	1:25000	Reviewer	BM
		Drafting Checked	BD
		Consultant Approval	AL
		Received by Beca	

NZ TRANSPORT AGENCY  
WAKA KOTAHI

Project: WATERVIEW CONNECTION PROJECT  
SH16 / SH20

Title: OPERATION SCHEME PLANS  
KEY PLAN

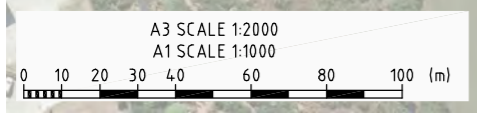
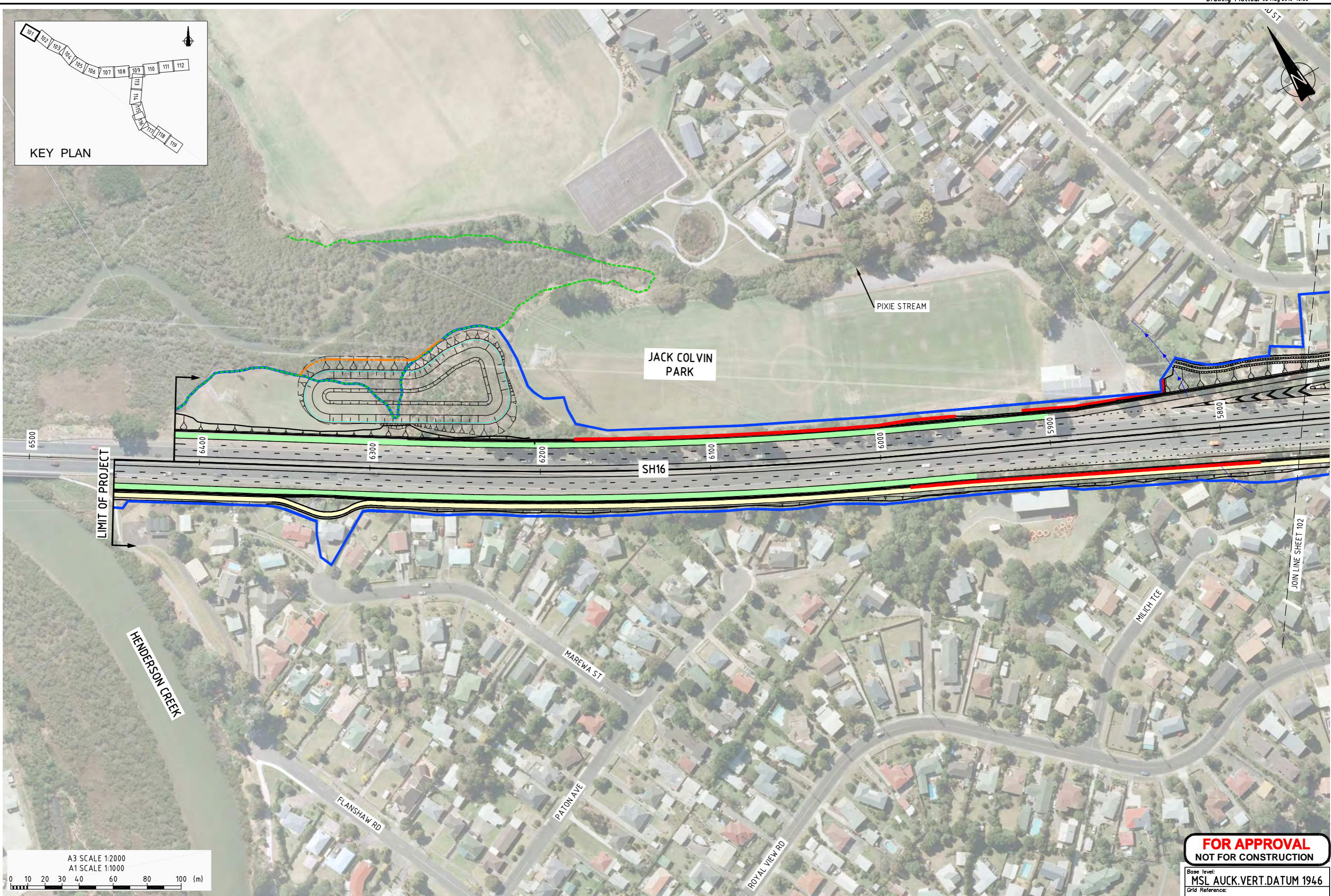
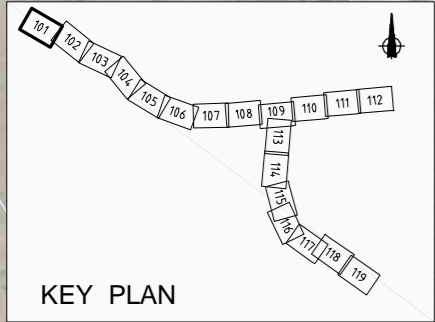

**FOR APPROVAL**  
**NOT FOR CONSTRUCTION**

Base Level:  
**MSL AUCK. VERT. DATUM 1946**  
Grid Reference:

**Mt Eden 2000**  
Originator No.  
Project No.  
**20.1.11-3-D-N-910-101** Rev. D

No.	Revision	By	Chk	Appd	Date
D	ISSUED FOR STATUTORY APPROVAL	AG	COB	JH	02.08.10
C	ISSUE FOR EPA INFORMATION	AG	COB	JH	23.06.10
B	ISSUE FOR SRT/NZTA REVIEW	WC	NP	JH	28.05.10
A	ISSUE FOR SRT/NZTA REVIEW	WC	NP	JH	27.04.10

Drawing Originator:  
**aurecon**  
Aurecon New Zealand Limited  
138 Clarkson Drive Road (PO Box 6762) Newmarket, Auckland New Zealand  
Telephone: +64 9 520-5010  
Facsimile: +61 6 524-7916  
Email: auckland@aurecongroup.com

Original Scale (A1)	1:1000	Designer	AG
Reduced Scale (A3)	1:2000	Reviewer	NP
		Drafting Checked	WC
		Consultant Approval	JH
		Received by Beca	---



Project: **WATERVIEW CONNECTION PROJECT SH16 / SH20**

Title: **OPERATION SCHEME PLANS SHEET 1**

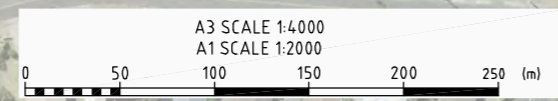
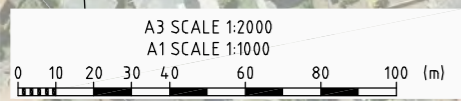
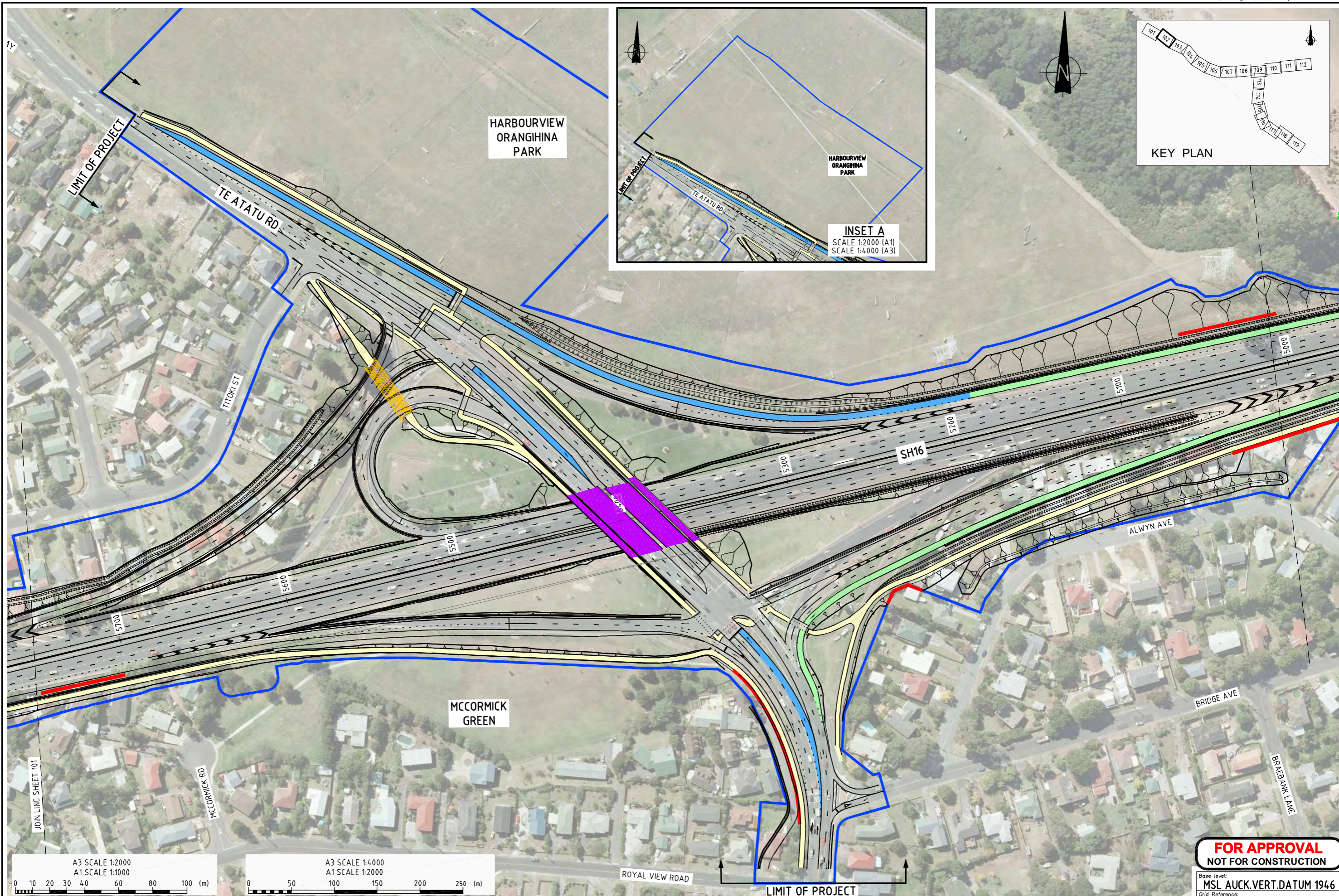

**FOR APPROVAL**  
**NOT FOR CONSTRUCTION**

Base level:  
**MSL AUCK.VERT.DATUM 1946**  
Grid Reference:  
**Mt Eden 2000**  
Originator No.  
Project No.  
**20.111-3-D-N-910-102**  
Rev.  
E

E	ISSUED FOR DC 1A/RC 3 COMPLIANCE	JRH		01.09.11	
D	ISSUED FOR STATUTORY APPROVAL	AG	COB	JH	02.08.10
C	ISSUE FOR EPA INFORMATION	AG	COB	JH	23.06.10
B	ISSUE FOR SRT/NZTA REVIEW	WC	NP	JH	28.05.10
A	ISSUE FOR SRT/NZTA REVIEW	WC	NP	JH	27.04.10
No.	Revision	By	Chk	Appd	Date

Drawing Originator:  
**aurecon**  
Aurecon New Zealand Limited  
138 Clifton Grove Road (PO Box 9782) Newmarket  
Auckland New Zealand  
Telephone: +64 9 625-2019  
Facsimile: +61 9 824-7816  
Email: auckland@aurecongroup.com

Original Scale (A1)	1:1000	AG
Reduced Scale (A3)	1:2000	NP
Drafting Checked	WC	
Consultant Approval	JH	
	--	



Project: **WATERVIEW CONNECTION**  
**CAUSEWAY**

Title: **OPERATION SCHEME PLANS**  
**SHEET 2**



No.	Revision	By	Chk	Appd	Date
D	ISSUED FOR STATUTORY APPROVAL	AG	COB	JH	02.08.10
C	ISSUE FOR EPA INFORMATION	AG	COB	JH	23.06.10
B	ISSUE FOR SRT/NZTA REVIEW	WC	NP	JH	28.05.10
A	ISSUE FOR SRT/NZTA REVIEW	WC	NP	JH	27.04.10

Drawing Originator:  
**aurecon**  
 Aurecon New Zealand Limited  
 139 Carlton Gore Road (PO Box 9762) Newmarket, Auckland, New Zealand  
 Telephone: +64 9 520-8019  
 Facsimile: +61 9 524-7816  
 Email: auckland@aurecongroup.com

Original Scale (A1)	1:1000	Designer	AG
Reduced Scale (A3)	1:2000	Reviewer	NP
		Drafting Checked	WC
		Consultant Approval	JH
		Received by Beca	--



Project: **WATERVIEW CONNECTION PROJECT SH16 / SH20**

Title: **OPERATION SCHEME PLANS SHEET 3**

**FOR APPROVAL NOT FOR CONSTRUCTION**

Base Level: **MSL AUCK.VERT.DATUM 1946**  
 Grid Reference: **Mt Eden 2000**

Originator No. \_\_\_\_\_  
 Project No. **20.111-3-D-N-910-103** Rev. **D**

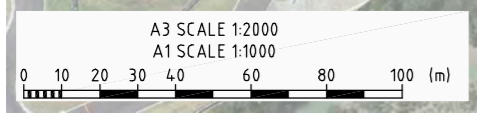
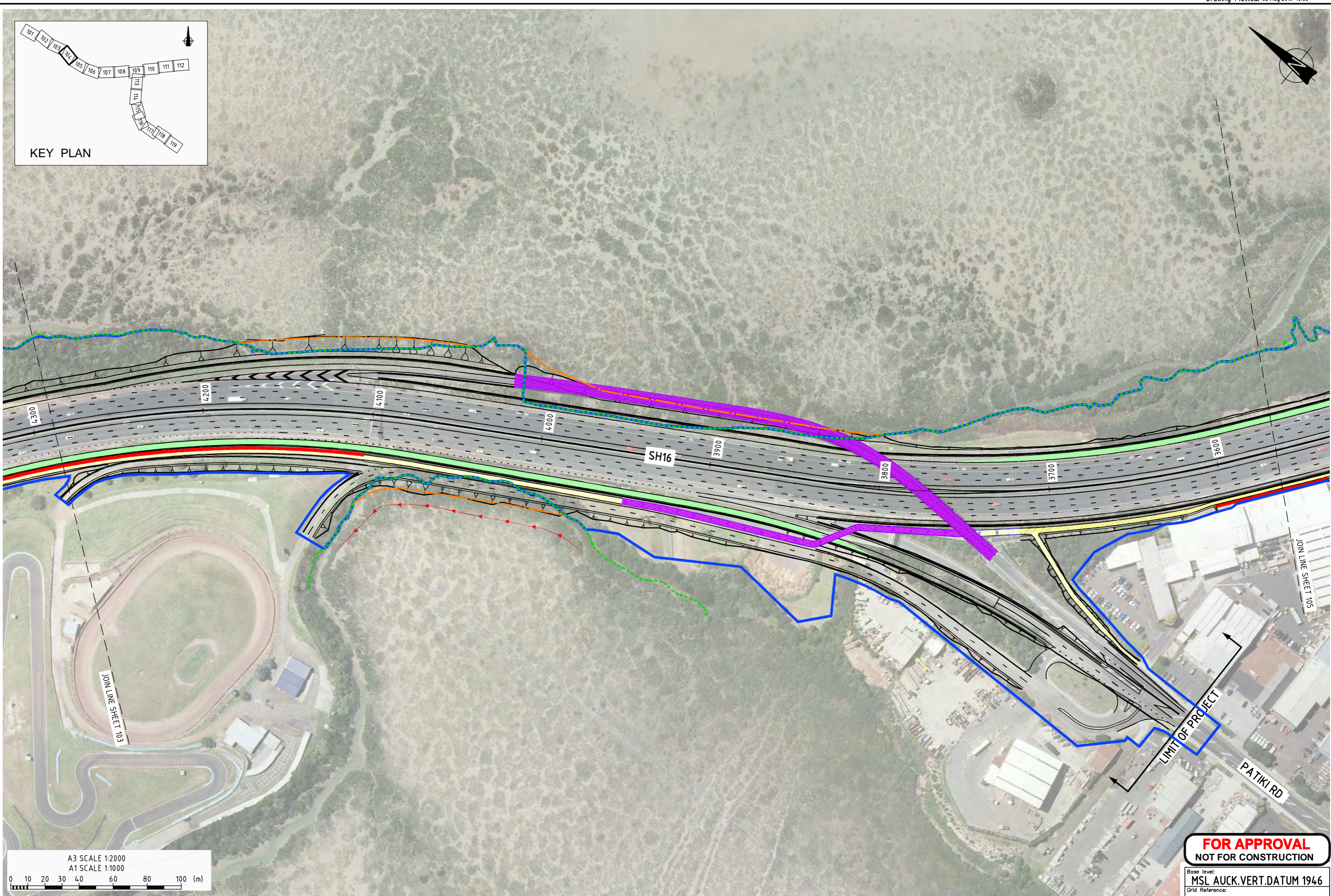
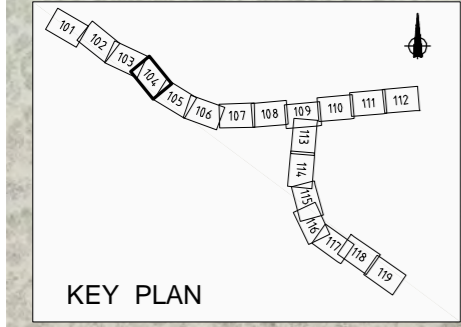

**FOR APPROVAL**  
**NOT FOR CONSTRUCTION**

Base Level:  
MSL AUCK. VERT. DATUM 1946  
Grid Reference:

**Mt Eden 2000**  
Originator No.  
Project No. 20.111-3-D-N-910-104  
Rev. D

No.	Revision	By	Chk	Appd	Date
D	ISSUED FOR STATUTORY APPROVAL	AG	COB	JH	02.08.10
C	ISSUE FOR EPA INFORMATION	AG	COB	JH	23.06.10
B	ISSUE FOR SRT/NZTA REVIEW	WC	NP	JH	28.05.10
A	ISSUE FOR SRT/NZTA REVIEW	WC	NP	JH	27.04.10

Drawing Originator:  
**aurecon**  
Aurecon New Zealand Limited  
139 Carlton Gore Road (PO Box 9762) Newmarket, Auckland New Zealand  
Telephone: +64 9 520-8019  
Facsimile: +61 9 524-7816  
Email: auckland@aurecongroup.com

Original Scale (A1)	1:1000	Designer	AG
Reduced Scale (A3)	1:2000	Reviewer	NP
		Drafting Checked	WC
		Consultant Approval	JH
		Received by Beca	--



Project: **WATERVIEW CONNECTION PROJECT**  
**SH16 / SH20**

Title: **OPERATION SCHEME PLANS SHEET 4**

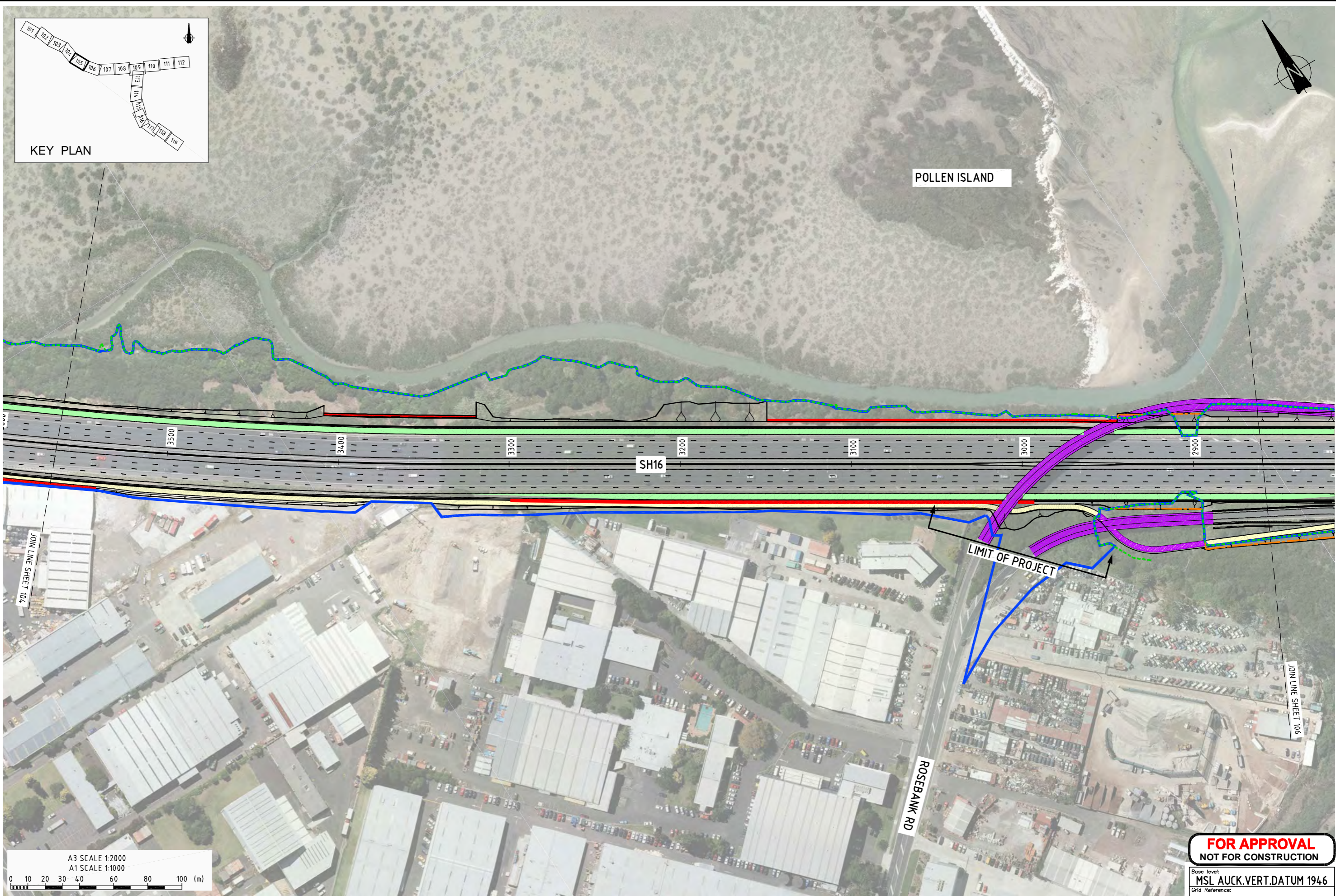

**FOR APPROVAL**  
NOT FOR CONSTRUCTION

Base Level:  
**MSL AUCK. VERT. DATUM 1946**  
Grid Reference:

**Mt Eden 2000**  
Originator No.  
Project No.  
**20.111-3-D-N-910-105** Rev. **D**

No.	Revision	By	Chk	Appd	Date
D	ISSUED FOR STATUTORY APPROVAL	AG	COB	JH	02.08.10
C	ISSUE FOR EPA INFORMATION	AG	COB	JH	23.06.10
B	ISSUE FOR SRT/NZTA REVIEW	WC	NP	JH	28.05.10
A	ISSUE FOR SRT/NZTA REVIEW	WC	NP	JH	27.04.10

Drawing Originator:  
**aurecon**  
Aurecon New Zealand Limited  
139 Carlton Gore Road (PO Box 9762) Newmarket, Auckland New Zealand  
Telephone: +64 9 520-8019  
Facsimile: +61 9 524-7816  
Email: auckland@aurecongroup.com

Original Scale (A1)	1:1000	Designer	AG
Reduced Scale (A3)	1:2000	Reviewer	NP
		Drafting Checked	WC
		Consultant Approval	JH
		Received by Beca	---



Project: **WATERVIEW CONNECTION PROJECT SH16 / SH20**

Title: **OPERATION SCHEME PLANS SHEET 5**

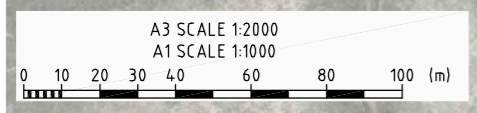
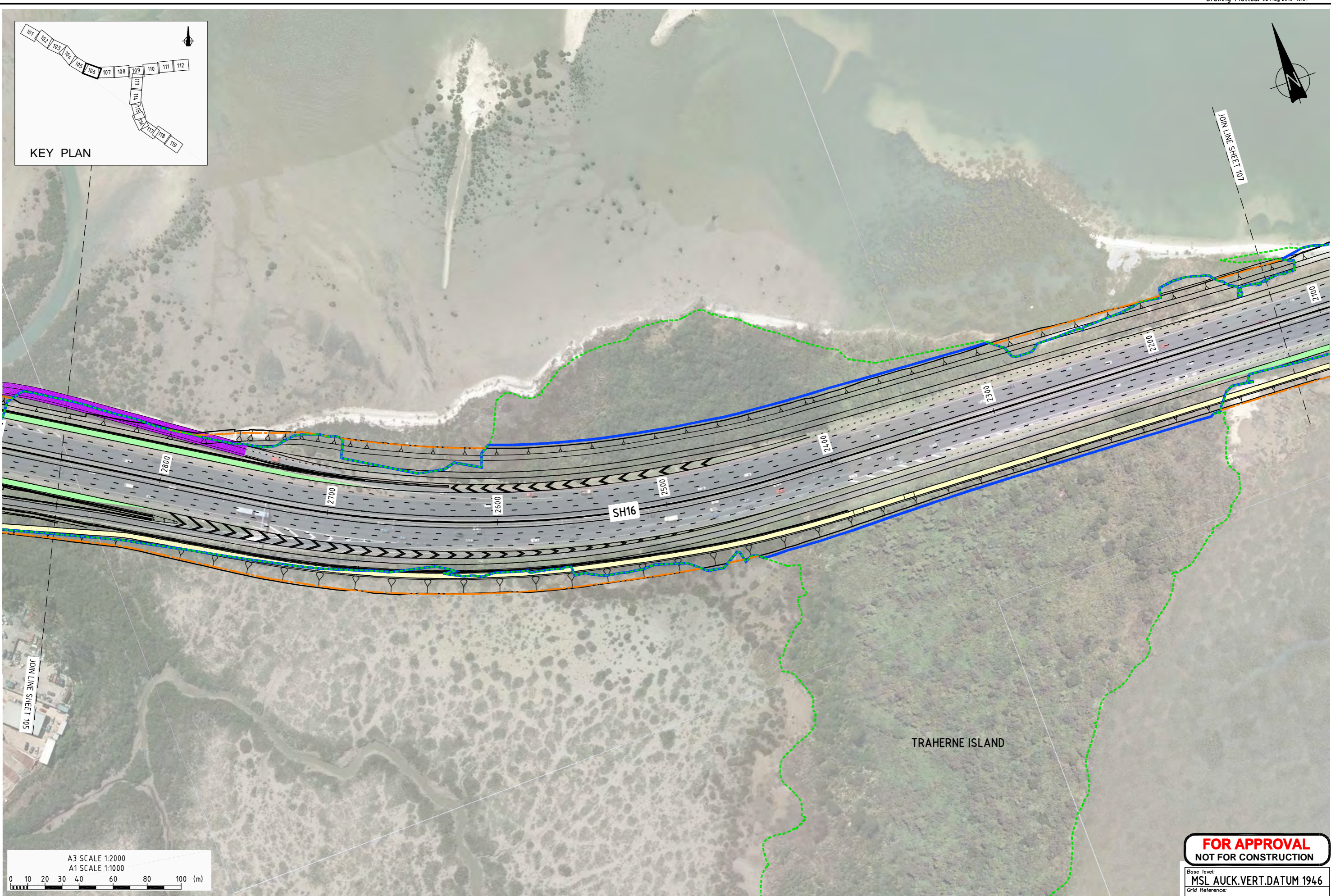
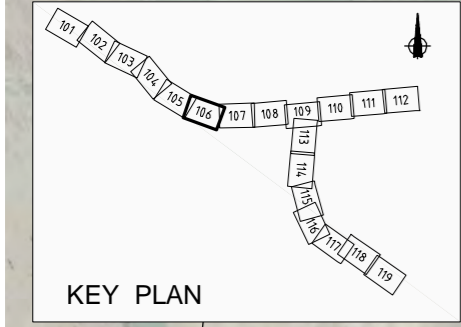

**FOR APPROVAL**  
**NOT FOR CONSTRUCTION**

Base Level:  
**MSL AUCK.VERT.DATUM 1946**  
Grid Reference:

**Mt Eden 2000**  
Originator No.  
Project No. **20.111-3-D-N-910-106** Rev. **D**

No.	Revision	By	Chk	Appd	Date
D	ISSUED FOR STATUTORY APPROVAL	AG	COB	JH	02.08.10
C	ISSUE FOR EPA INFORMATION	AG	COB	JH	23.06.10
B	ISSUE FOR SRT/NZTA REVIEW	WC	NP	JH	28.05.10
A	ISSUE FOR SRT/NZTA REVIEW	WC	NP	JH	27.04.10

Drawing Originator:  
**aurecon**  
Aurecon New Zealand Limited  
139 Carlton Gore Road (PO Box 9762) Newmarket, Auckland New Zealand  
Telephone: +64 9 520-8019  
Facsimile: +61 9 524-7816  
Email: auckland@aurecongroup.com

Original Scale (A1)	1:1000	Designer	AG
Reduced Scale (A3)	1:2000	Reviewer	NP
		Drafting Checked	WC
		Consultant Approval	JH
		Received by Beca	--



Project: **WATERVIEW CONNECTION PROJECT SH16 / SH20**

Title: **OPERATION SCHEME PLANS SHEET 6**

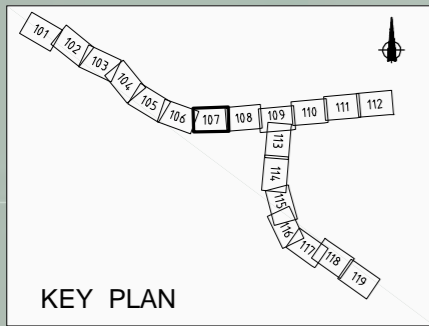

WAITEMATA HARBOUR

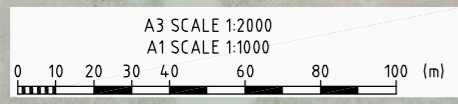

No.	Revision	By	Chk	Appd	Date
D	ISSUED FOR STATUTORY APPROVAL	AG	COB	JH	02.08.10
C	ISSUE FOR EPA INFORMATION	AG	COB	JH	23.06.10
B	ISSUE FOR SRT/NZTA REVIEW	WC	NP	JH	28.05.10
A	ISSUE FOR SRT/NZTA REVIEW	WC	NP	JH	27.04.10

Drawing Originator:  
**aurecon**  
 Aurecon New Zealand Limited  
 139 Carlton Gore Road (PO Box 9762) Newmarket, Auckland New Zealand  
 Telephone: +64 9 520-8019  
 Facsimile: +61 9 524-7816  
 Email: auckland@aurecongroup.com

Original Scale (A1)	1:1000	Designer	AG
Reduced Scale (A3)	1:2000	Reviewer	NP
		Drafting Checked	WC
		Consultant Approval	JH
		Received by Beca	--



Project: **WATERVIEW CONNECTION PROJECT**  
**SH16 / SH20**

Title: **OPERATION SCHEME PLANS**  
**SHEET 7**

**FOR APPROVAL**  
**NOT FOR CONSTRUCTION**

Base Level:  
**MSL AUCK.VERT.DATUM 1946**  
 Grid Reference:  
**Mt Eden 2000**

Originator No.  
 Project No.  
**20.1.11-3-D-N-910-107**

Rev.  
**D**



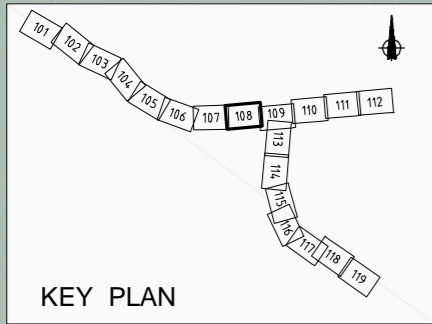

WAITEMATA HARBOUR

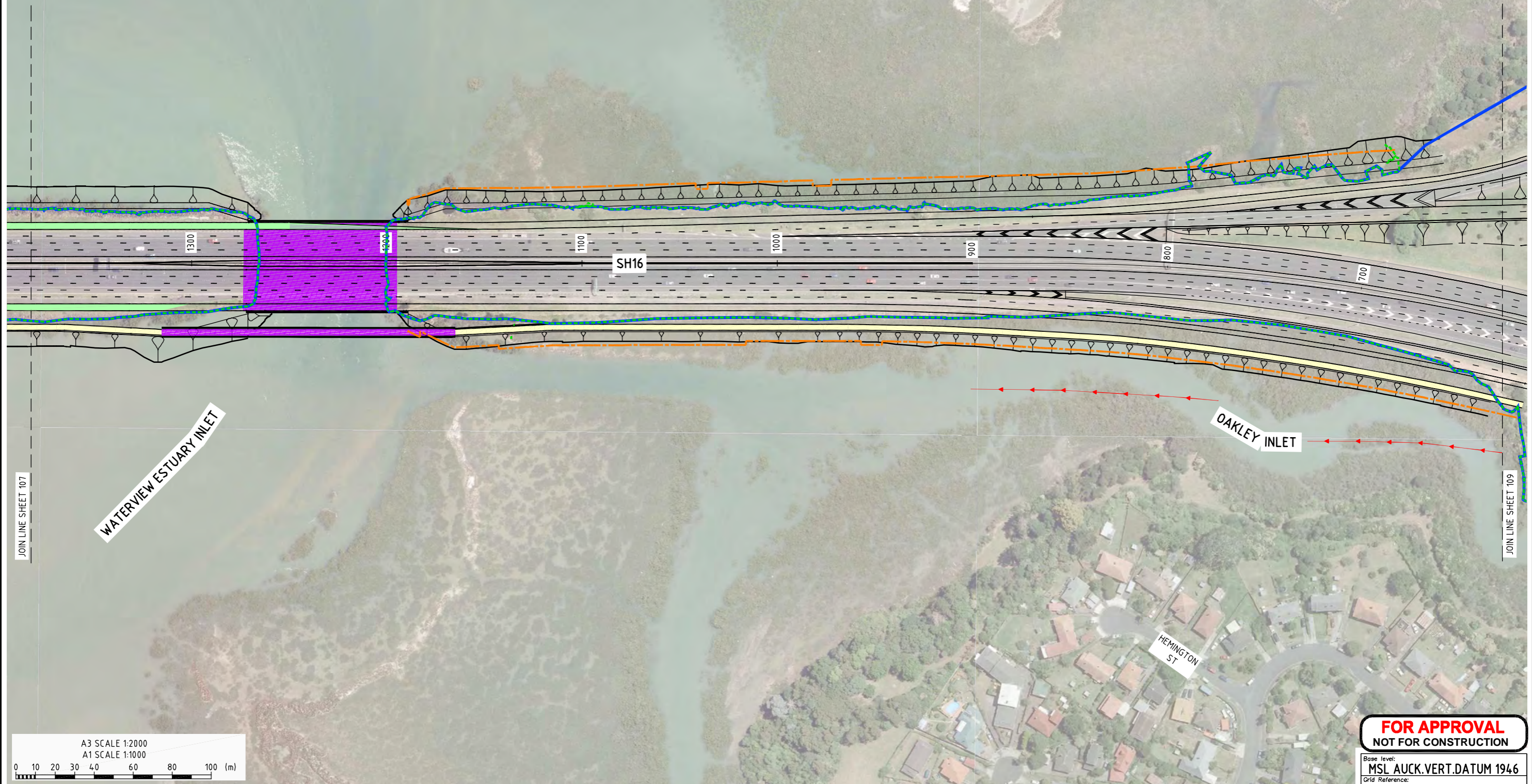

JOIN LINE SHEET 107

JOIN LINE SHEET 109



**FOR APPROVAL**  
**NOT FOR CONSTRUCTION**

Base Level:  
**MSL AUCK.VERT.DATUM 1946**  
Grid Reference:  
**Mt Eden 2000**

Originator No. \_\_\_\_\_

Project No. **20.11-3-D-N-910-108** Rev. **D**

No.	Revision	By	Chk	Appd	Date
D	ISSUED FOR STATUTORY APPROVAL	AG	COB	JH	02.08.10
C	ISSUE FOR EPA INFORMATION	AG	COB	JH	23.06.10
B	ISSUE FOR SRT/NZTA REVIEW	WC	NP	JH	28.05.10
A	ISSUE FOR SRT/NZTA REVIEW	WC	NP	JH	27.04.10

Drawing Originator:  
**aurecon**  
Aurecon New Zealand Limited  
139 Carlton Gore Road (PO Box 9762) Newmarket, Auckland New Zealand  
Telephone: +64 9 520-8019  
Facsimile: +61 9 524-7816  
Email: auckland@aurecongroup.com

Original Scale (A1)	1:1000	Design Engineer	AG
Reduced Scale (A3)	1:2000	Review Engineer	NP
		Drafting Checked	WC
		Consultant Approval	JH
		Reviewed by Beca	--

**NZ TRANSPORT AGENCY**  
WAKA KOTAHU

Project: **WATERVIEW CONNECTION PROJECT**  
**SH16 / SH20**

Title: **OPERATION SCHEME PLANS**  
**SHEET 8**

XR 08-11- -09-05- -05-

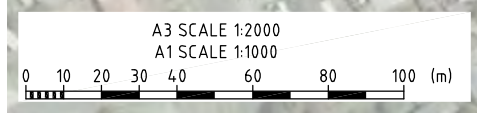
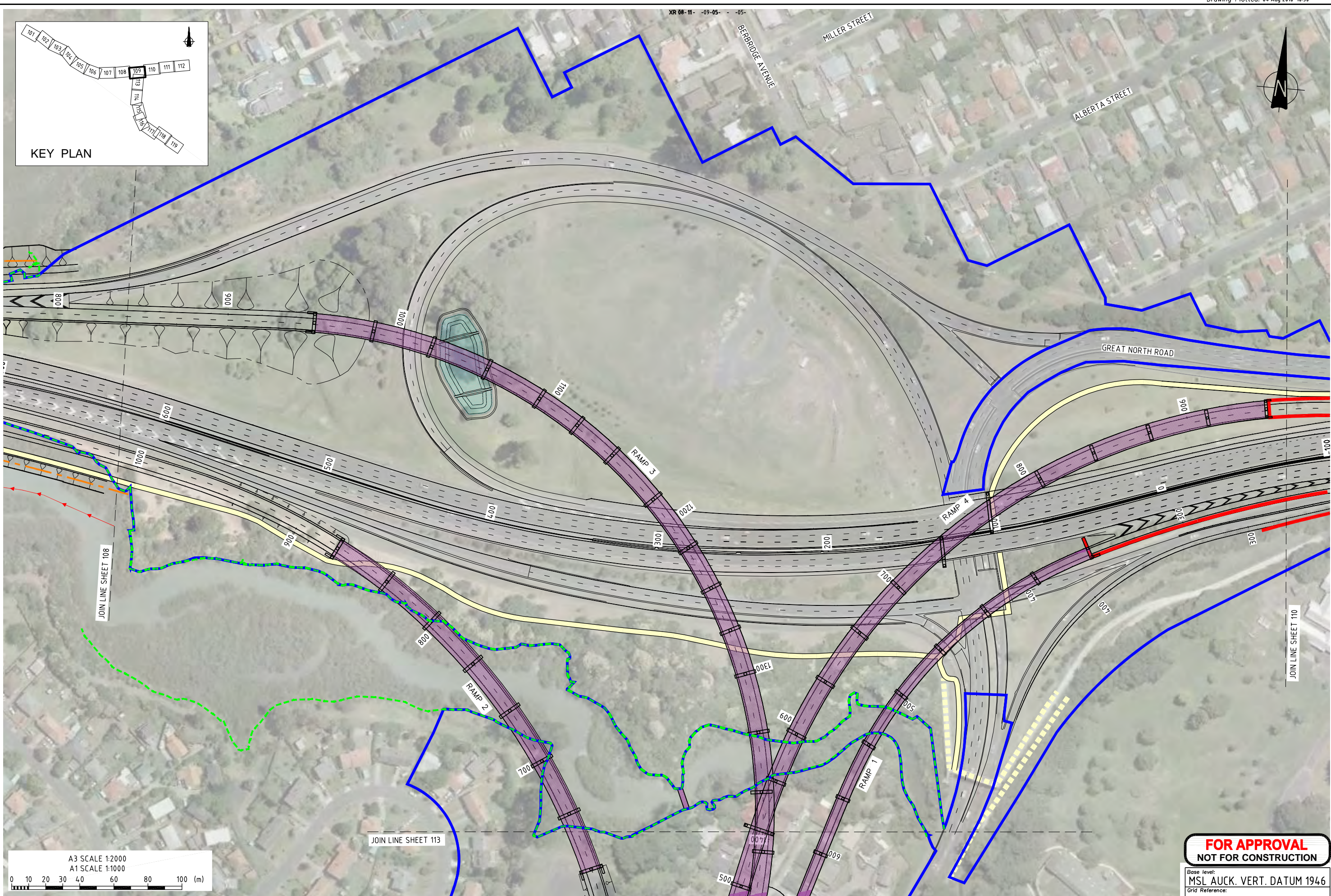
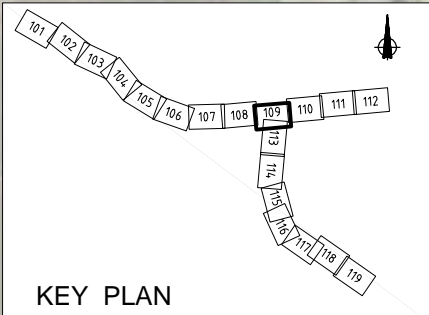

**FOR APPROVAL**  
**NOT FOR CONSTRUCTION**

Base level:  
MSL AUCK. VERT. DATUM 1946  
Grid Reference:

MT EDEN 2000

Originator No.  
Project No. 20.1.11-3-D-N-910-109  
Rev. F

No.	Revision	By	Chk	Appd	Date
F	ISSUE FOR STATUTORY APPROVAL	BNRB			22.07.10
E	ISSUE FOR CONCEPT DESIGN REPORT	ME			12.07.10
D	ISSUE FOR EPA INFORMATION	ME			25.06.10
C	ISSUE FOR SRT/NZTA REVIEW	ME			31.05.10
B	ISSUE FOR SRT REVIEW	NM			27.04.10

Drawing Originator:

Original Scale (A1)	1:1000	Designer	RM
Reduced Scale (A3)	1:2000	Reviewer	BM
		Drafting Checked	BD
		Consultant Approval	AL
		Received by Beca	

NZ TRANSPORT AGENCY  
WAKA KOTAHI

Project: WATERVIEW CONNECTION PROJECT  
SH16 / SH20

Title: OPERATION SCHEME PLANS SHEET 9

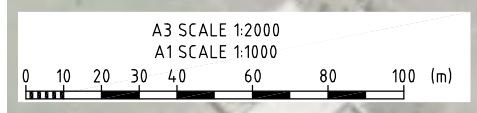
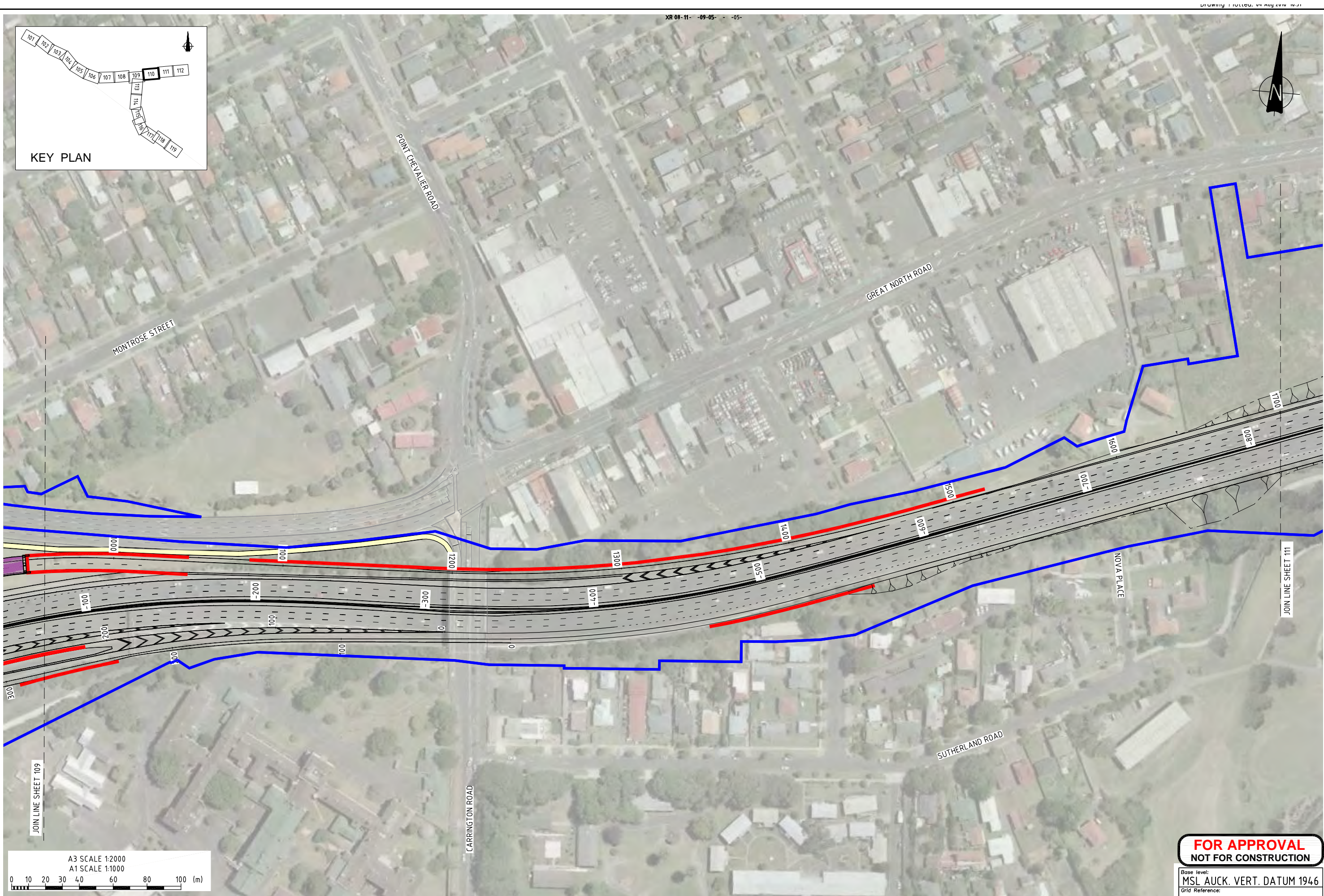
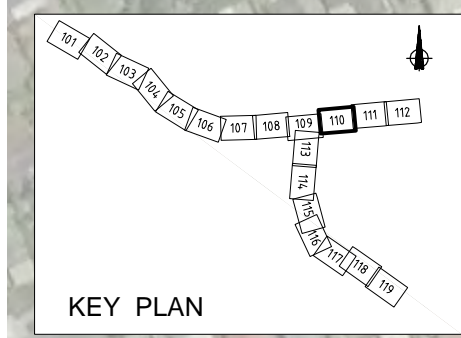

No.	Revision	By	Chk	Appd	Date
F	ISSUE FOR STATUTORY APPROVAL	BNRB			22.07.10
E	ISSUE FOR CONCEPT DESIGN REPORT	ME			12.07.10
D	ISSUE FOR EPA INFORMATION	ME			25.06.10
C	ISSUE FOR SRT/NZTA REVIEW	ME			31.05.10
B	ISSUE FOR SRT REVIEW	NM			27.04.10



Original Scale (A1)	1:1000	Designer	RM
Reduced Scale (A3)	1:2000	Reviewer	BM
		Drafting Checked	BD
		Consultant Approval	AL
		Received by Beca	



Project: WATERVIEW CONNECTION PROJECT SH16 / SH20

Title: OPERATION SCHEME PLANS SHEET 10

**FOR APPROVAL**  
**NOT FOR CONSTRUCTION**

Base level: MSL AUCK. VERT. DATUM 1946  
Grid Reference: MT EDEN 2000

Originator No. \_\_\_\_\_  
Project No. 20.1.11-3-D-N-910-110  
Rev. F

XR 08-11- -09-05- - -05-

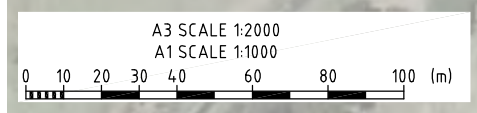
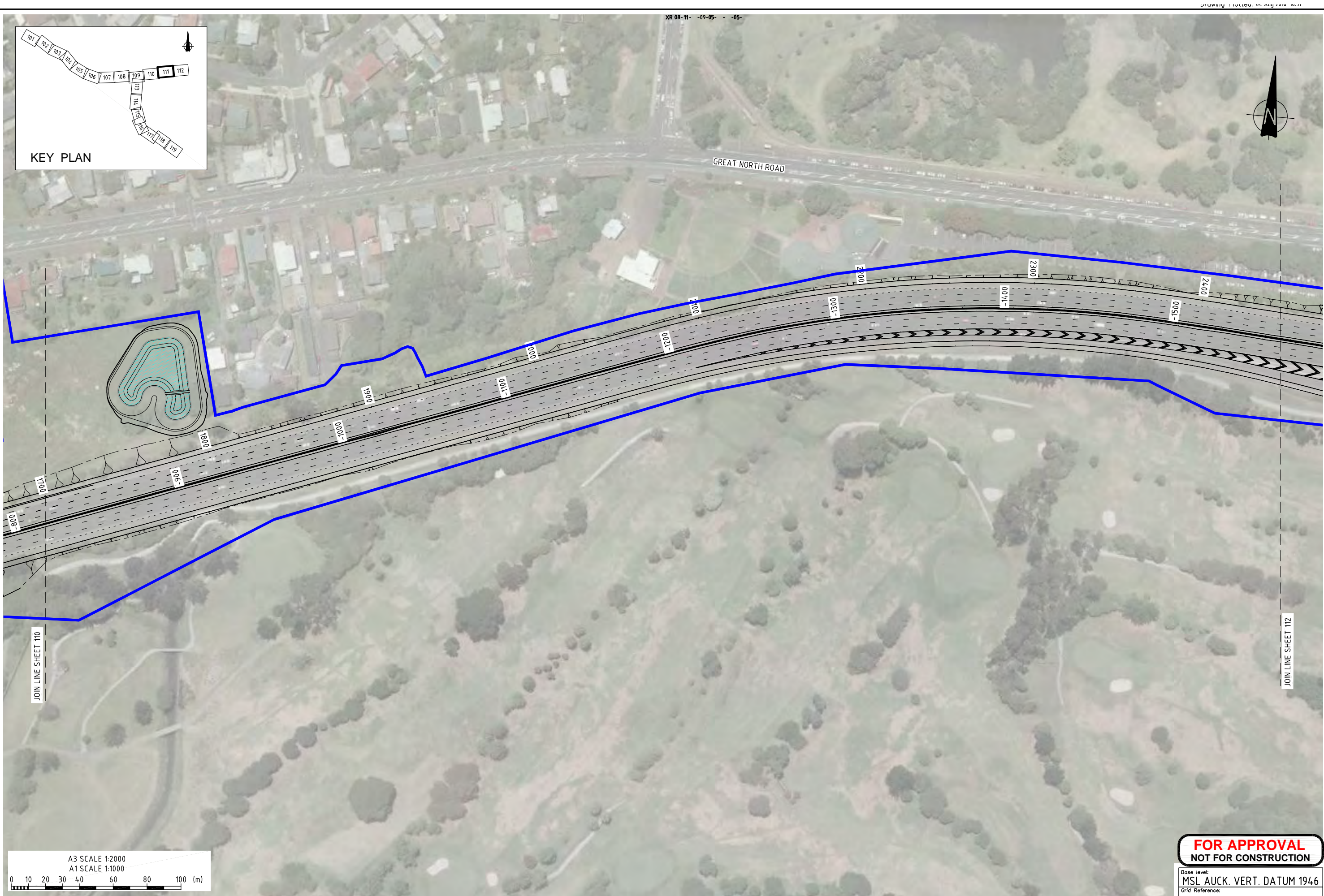
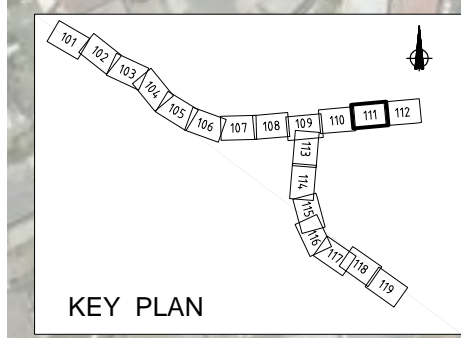

No.	Revision	By	Chk	Appd	Date
F	ISSUE FOR STATUTORY APPROVAL	BNRB			22.07.10
E	ISSUE FOR CONCEPT DESIGN REPORT	ME			12.07.10
D	ISSUE FOR EPA INFORMATION	ME			25.06.10
C	ISSUE FOR SRT/NZTA REVIEW	ME			31.05.10
B	ISSUE FOR SRT REVIEW	NM			27.04.10

Drawing Originator:

Original Scale (A1)	1:1000	Designer	RM
Reduced Scale (A3)	1:2000	Reviewer	BM
		Drafting Checked	BD
		Consultant Approval	AL
		Received by Beca	

NZ TRANSPORT AGENCY  
WAKA KOTAHI

Project: WATERVIEW CONNECTION PROJECT  
SH16 / SH20

Title: OPERATION SCHEME PLANS  
SHEET 11

**FOR APPROVAL**  
**NOT FOR CONSTRUCTION**

Base level:  
MSL AUCK. VERT. DATUM 1946

Grid Reference:  
MT EDEN 2000

Originator No.:

Project No. 20.1.11-3-D-N-910-111

Rev. F

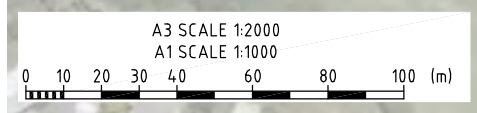
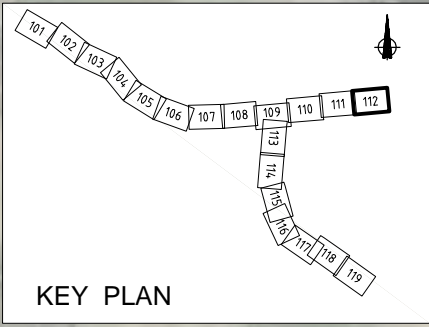

**FOR APPROVAL**  
**NOT FOR CONSTRUCTION**

Base level:  
MSL AUCK. VERT. DATUM 1946  
Grid Reference:

MT EDEN 2000

Originator No.  
Project No. 20.1.11-3-D-N-910-112  
Rev. F

No.	Revision	By	Chk	Appd	Date
F	ISSUE FOR STATUTORY APPROVAL	BNRB			22.07.10
E	ISSUE FOR CONCEPT DESIGN REPORT	ME			12.07.10
D	ISSUE FOR EPA INFORMATION	ME			25.06.10
C	ISSUE FOR SRT/NZTA REVIEW	ME			31.05.10
B	ISSUE FOR SRT REVIEW	NM			27.04.10

Drawing Originator:

Original Scale (A1)	1:1000	Designer	RM
Reduced Scale (A3)	1:2000	Reviewer	BM
		Drafting Checked	BD
		Consultant Approval	AL
		Received by Beca	

NZ TRANSPORT AGENCY  
WAKA KOTAHI

Project: WATERVIEW CONNECTION  
PROJECT  
SH16 / SH20

Title: OPERATION SCHEME PLANS  
SHEET 12

XR 09-12-09-07-05-

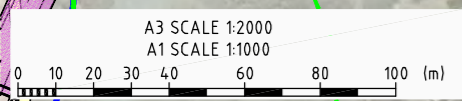
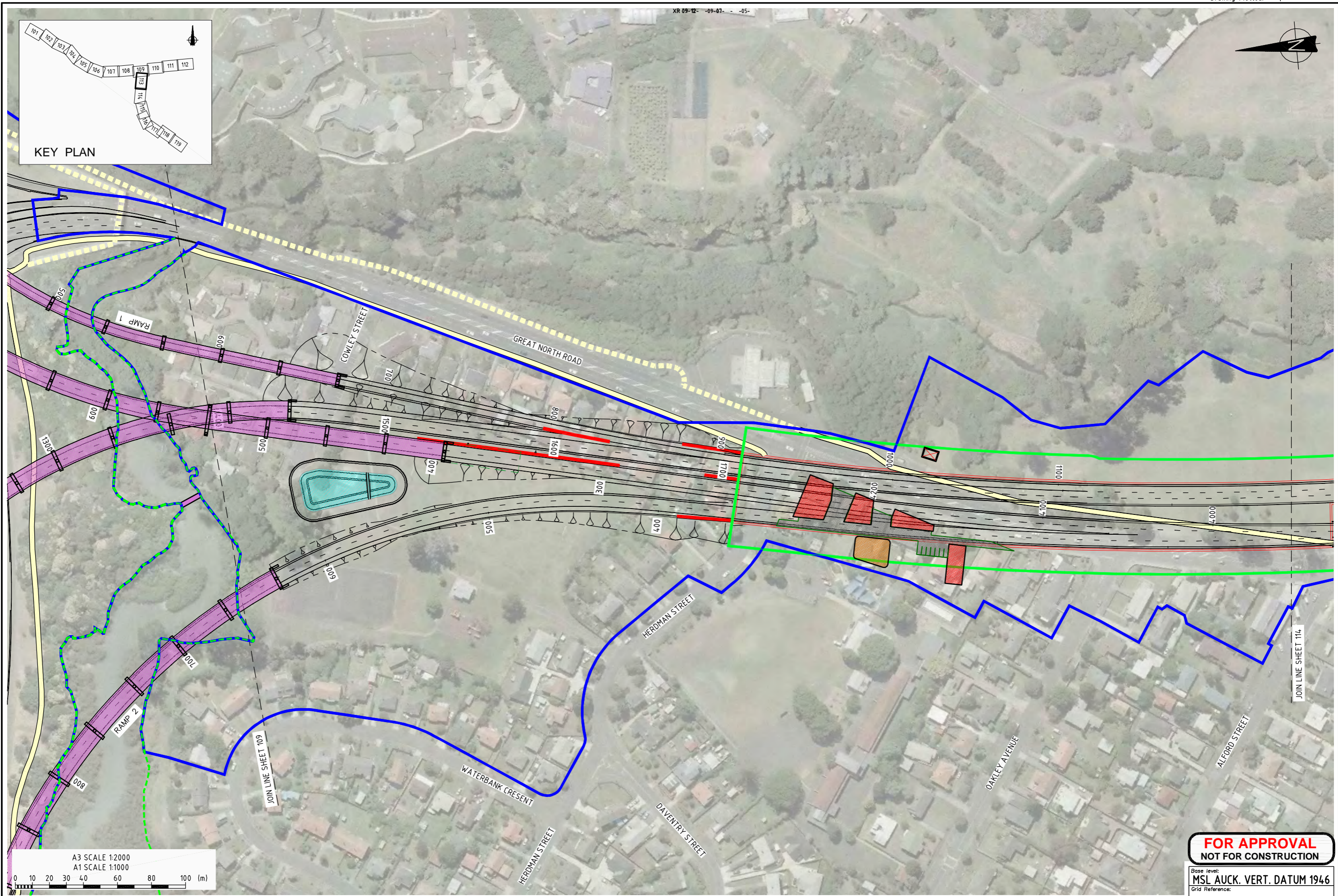
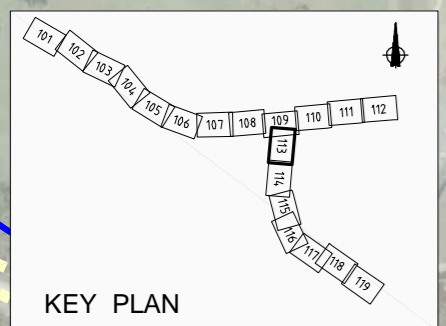

No.	Revision	By	Chk	Appd	Date
H	ISSUED FOR DC.1A/RC.3 COMPLIANCE	JRH			01.09.11
G	REVISED FOR STATUTORY APPROVAL	ME			02.02.11
F	ISSUE FOR STATUTORY APPROVAL	BNRB			22.07.10
E	ISSUE FOR CONCEPT DESIGN REPORT	ME			12.07.10
D	ISSUE FOR EPA INFORMATION	ME			25.06.10

Drawing Originator:		Original Scale (A1)	Designer	RM
		1:1000	Reviewer	BM
		Reduced Scale (A3)	Drafting Checked	BD
		1:2000	Consultant Approval	AL
			Received by Beca	



Project: **WATERVIEW CONNECTION PROJECT SH16 / SH20**

Title: **OPERATION SCHEME PLANS SHEET 13**

**FOR APPROVAL NOT FOR CONSTRUCTION**

Base level: **MSL AUCK. VERT. DATUM 1946**  
Grid Reference: **MT EDEN 2000**

Originator No. \_\_\_\_\_

Project No. **20.111-3-D-N-910-113** Rev. **H**

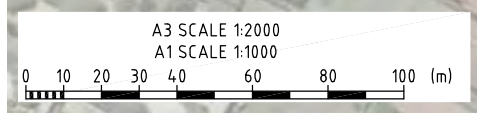
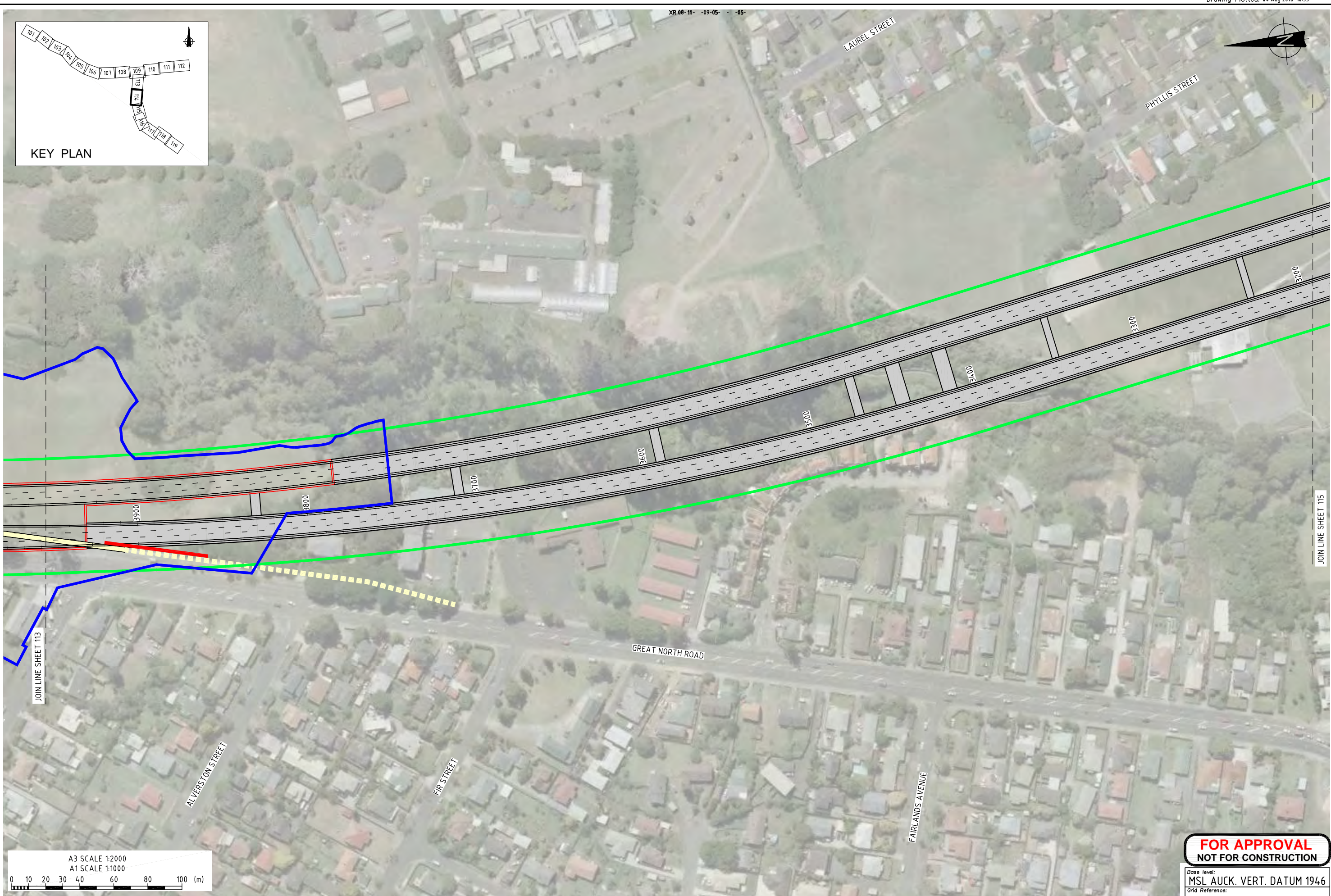
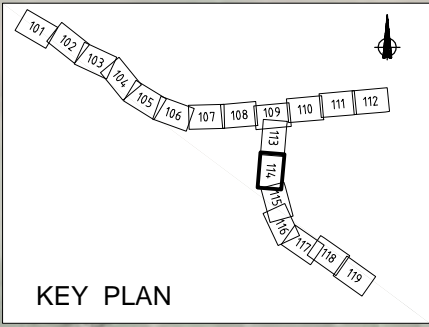

No.	Revision	By	Chk	Appd	Date
F	ISSUE FOR STATUTORY APPROVAL	BNRB			22.07.10
E	ISSUE FOR CONCEPT DESIGN REPORT	ME			12.07.10
D	ISSUE FOR EPA INFORMATION	ME			25.06.10
C	ISSUE FOR SRT/NZTA REVIEW	ME			31.05.10
B	ISSUE FOR SRT REVIEW	NM			27.04.10

Drawing Originator:

Original Scale (A1)	1:1000	Designer	RM
Reduced Scale (A3)	1:2000	Reviewer	BM
		Drafting Checked	BD
		Consultant Approval	AL
		Received by Beca	

NZ TRANSPORT AGENCY  
WAKA KOTAHI

Project: WATERVIEW CONNECTION  
PROJECT  
SH16 / SH20

Title: OPERATION SCHEME PLANS  
SHEET 14

**FOR APPROVAL**  
**NOT FOR CONSTRUCTION**

Base level:  
MSL AUCK. VERT. DATUM 1946

Grid Reference:  
MT EDEN 2000

Originator No.

Project No.  
20.1.11-3-D-N-910-114

Rev.  
F

JOIN LINE SHEET 115

JOIN LINE SHEET 113

XR 08-12- -09-07- - -05-

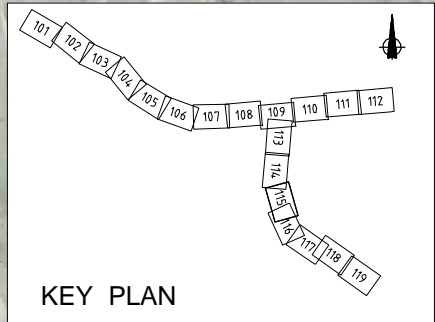

PHYLLIS STREET

HARBUTT AVENUE

CRADOCK STREET

POWELL STREET

JOIN LINE SHEET 114

JOIN LINE SHEET 116

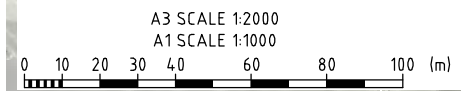
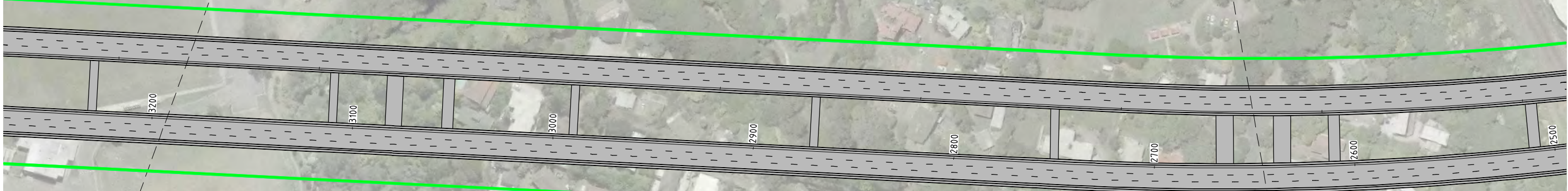

**FOR APPROVAL  
NOT FOR CONSTRUCTION**

Base level: MSL AUCK. VERT. DATUM 1946
Grid Reference: MT EDEN 2000
Originator No.
Project No. 20.1.11-3-D-N-910-115
Rev. G

No.	Revision	By	Chk	Appd	Date
G	REVISED FOR STATUTORY APPROVAL	ME			02.02.11
F	ISSUE FOR STATUTORY APPROVAL	BNRB			22.07.10
E	ISSUE FOR CONCEPT DESIGN REPORT	ME			12.07.10
D	ISSUE FOR EPA INFORMATION	ME			25.06.10
C	ISSUE FOR SRT/NZTA REVIEW	ME			31.05.10

Drawing Originator:

Original Scale (A1) 1:1000	Designer RM
Reduced Scale (A3) 1:2000	Reviewer BM
	Drafting Checked BD
	Consultant Approval AL
	Received by Beca

Project: WATERVIEW CONNECTION  
PROJECT  
SH16 / SH20

Title: OPERATION SCHEME PLANS  
SHEET 15



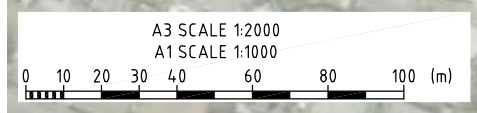
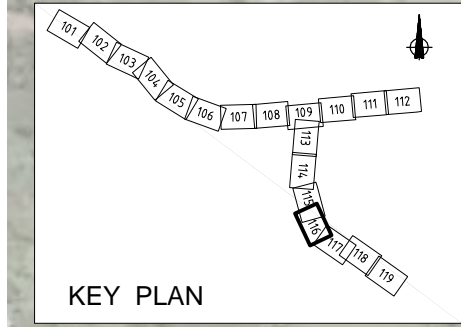

No.	Revision	By	Chk	Appd	Date
F	ISSUE FOR STATUTORY APPROVAL	BNRB			22.07.10
E	ISSUE FOR CONCEPT DESIGN REPORT	ME			12.07.10
D	ISSUE FOR EPA INFORMATION	ME			25.06.10
C	ISSUE FOR SRT/NZTA REVIEW	ME			31.05.10
B	ISSUE FOR SRT REVIEW	NM			27.04.10



Original Scale (A1) 1:1000	Designer RM
Reduced Scale (A3) 1:2000	Reviewer BM
	Drafting Checked BD
	Consultant Approval AL
	Received by Beca



Project: **WATERVIEW CONNECTION PROJECT**  
SH16 / SH20

Title: **OPERATION SCHEME PLANS SHEET 16**

FOR APPROVAL  
NOT FOR CONSTRUCTION

Base level:  
MSL AUCK. VERT. DATUM 1946

Grid Reference:  
MT EDEN 2000

Originator No.:

Project No. 20.1.11-3-D-N-910-116

Rev. F

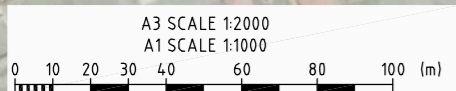
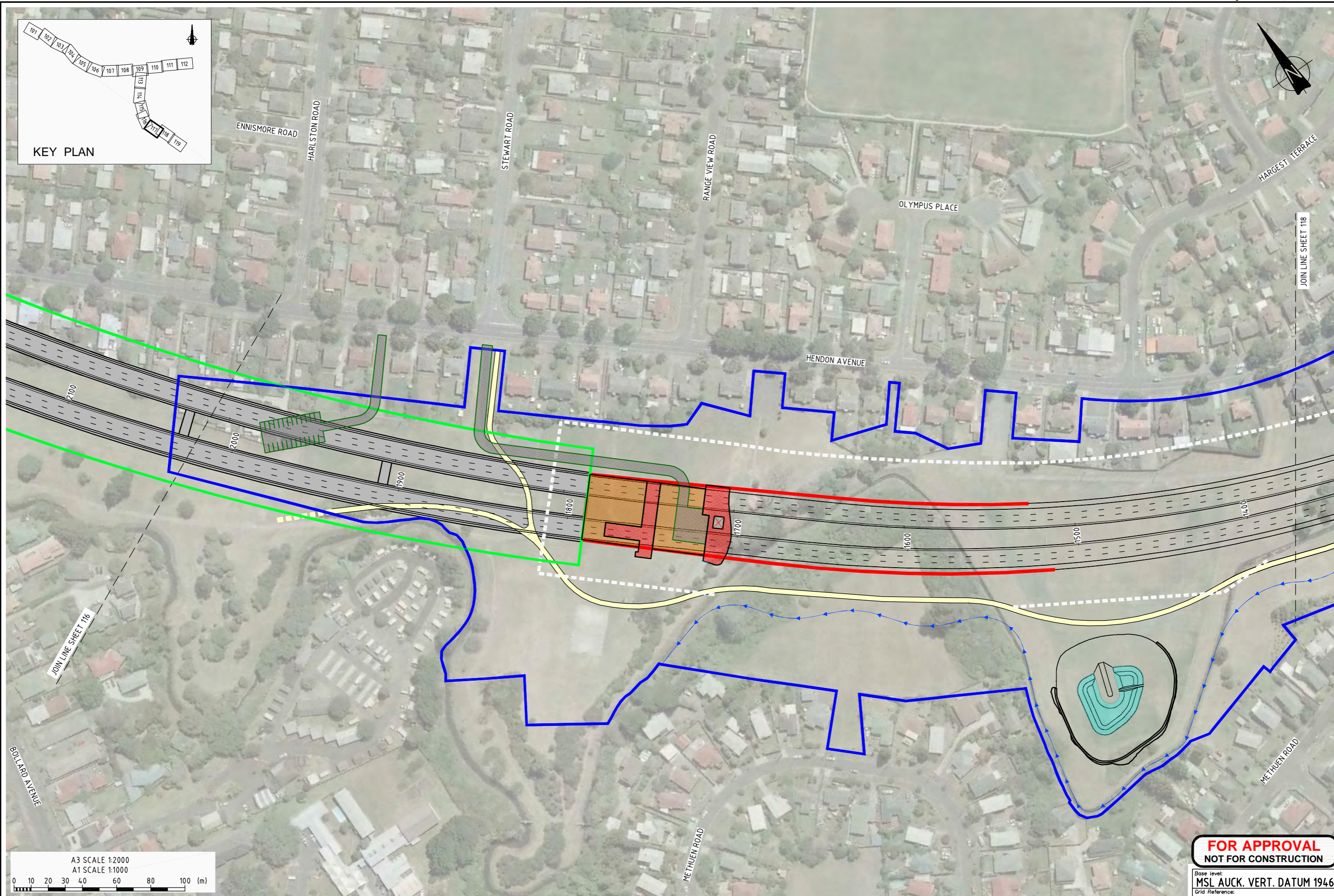
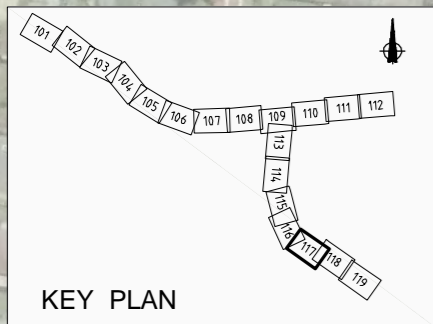

No.	Revision	By	Chk	Appd	Date
H	ISSUED FOR DC.1A/RC.3 COMPLIANCE	JRH			01.09.11
G	REVISED FOR STATUTORY APPROVAL	ME			02.02.11
F	ISSUE FOR STATUTORY APPROVAL	BNRB			22.07.10
E	ISSUE FOR CONCEPT DESIGN REPORT	ME			12.07.10
D	ISSUE FOR EPA INFORMATION	ME			25.06.10

Drawing Originator:



Original Scale (A1)	1:1000	Designer	RM
Reduced Scale (A3)	1:2000	Reviewer	BM
		Drafting Checked	BD
		Consultant Approval	AL
		Received by Beca	



Project: **WATERVIEW CONNECTION PROJECT SH16 / SH20**

Title: **OPERATION SCHEME PLANS SHEET 17**

**FOR APPROVAL  
NOT FOR CONSTRUCTION**

Base level:	MSL AUCK. VERT. DATUM 1946
Grid Reference:	MT EDEN 2000
Originator No.	
Project No.	20.1.11-3-D-N-910-117
Rev.	H

www.beca.com

www.beca.com

Document No. 20.1.11-3-D-N-910-108\_119.dwg



No.	Revision	By	Chk	Appd	Date
F	ISSUE FOR STATUTORY APPROVAL	BNRB			22.07.10
E	ISSUE FOR CONCEPT DESIGN REPORT	ME			12.07.10
D	ISSUE FOR EPA INFORMATION	ME			25.06.10
C	ISSUE FOR SRT/NZTA REVIEW	ME			31.05.10
B	ISSUE FOR SRT REVIEW	NM			27.04.10

Drawing Originator:

Original Scale (A1)	1:1000	Designer	RM
Reduced Scale (A3)	1:2000	Reviewer	BM
		Drafting Checked	BD
		Consultant Approval	AL
		Received by Beca	

WAKA KOTAHI

Project: WATERVIEW CONNECTION PROJECT  
SH16 / SH20

Title: OPERATION SCHEME PLANS  
SHEET 18

**FOR APPROVAL**  
**NOT FOR CONSTRUCTION**

Base level:  
MSL AUCK. VERT. DATUM 1946

Grid Reference:  
MT EDEN 2000

Originator No.:

Project No. 20.1.11-3-D-N-910-118

Rev. F

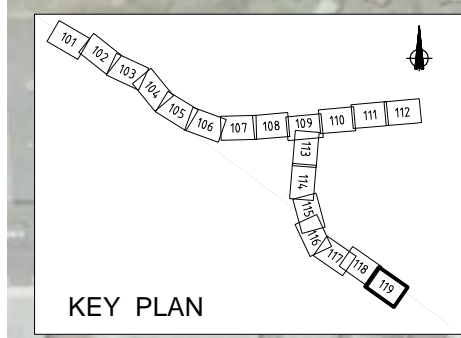

No.	Revision	By	Chk	Appd	Date
F	ISSUE FOR STATUTORY APPROVAL	BNRB			22.07.10
E	ISSUE FOR CONCEPT DESIGN REPORT	ME			12.07.10
D	ISSUE FOR EPA INFORMATION	ME			25.06.10
C	ISSUE FOR SRT/NZTA REVIEW	ME			31.05.10
B	ISSUE FOR SRT REVIEW	NM			27.04.10

Drawing Originator:

Original Scale (A1)	1:1000	Designer	RM
Reduced Scale (A3)	1:2000	Reviewer	BM
		Drafting Checked	BD
		Consultant Approval	AL
		Received by Beca	

NZ TRANSPORT AGENCY  
WAKA KOTAHI

Project: WATERVIEW CONNECTION PROJECT  
SH16 / SH20

Title: OPERATION SCHEME PLANS  
SHEET 19

**FOR APPROVAL**  
**NOT FOR CONSTRUCTION**

Base level:  
MSL AUCK. VERT. DATUM 1946

Grid Reference:  
MT EDEN 2000

Originator No.

Project No. 20.1.11-3-D-N-910-119

Rev. F