

LEGEND

- - - EXISTING CMA BOUNDARY
- - - PROPOSED CMA BOUNDARY
- TEMPORARY OCCUPATION OF CMA
- TEMPORARY OCCUPATION OVER CMA
- x INDICATIVE TEMPORARY STAGING PILES
- INDICATIVE TEMPORARY STAGING

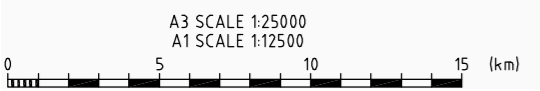

FOR APPROVAL
NOT FOR CONSTRUCTION

Base Level: MSL AUCK.VERT.DATUM 1946	
Grid Reference: Mt Eden 2000	
Originator No.	
Project No. 20.111-3-D-N-942-100	Rev. B

No.	Revision	By	Chk	Appd	Date
B	ISSUED FOR STATUTORY APPROVAL	AH	COB	JH	02.08.10
A	ISSUED FOR SRT/NZTA REVIEW	AH	COB	JH	23.06.10

Drawing Originator:
aurecon
Aurecon New Zealand Limited
139 Carlton Gore Road (PO Box 9762) Newmarket, Auckland New Zealand
Telephone: +64 9 520-8019
Facsimile: +61 9 524-7816
Email: auckland@aurecongroup.com

Original Scale (A1) 1:1000	Design Engineer AH
Reduced Scale (A3) 1:2000	Review Engineer JH
	Drafting Checked WC
	Consultant Approval COB
	Received by Beca

NZ TRANSPORT AGENCY
WAKA KOTAHI

Project: **WATERVIEW CONNECTION PROJECT SH16 / SH20**

Title: **CMA TEMPORARY OCCUPATION KEYPLAN**



No.	Revision	By	Chk	Appd	Date
B	ISSUED FOR STATUTORY APPROVAL	AG	NP	JH	02.08.10
A	ISSUED FOR SRT/NZTA REVIEW	AG	NP	JH	23.06.10

Drawing Originator:
aurecon
 Aurecon New Zealand Limited
 138 Clarkson Drive Road (PO Box 6762) Newmarket, Auckland New Zealand
 Telephone: +64 9 520-0010
 Facsimile: +64 9 524-7816
 Email: auckland@aurecongroup.com

Original Scale (A1)	1:1000	Designer	AG
Reduced Scale (A3)	1:2000	Reviewer	NP
		Drafting Checked	WC
		Consultant Approval	JH
		Received by	Beca



Project: **WATERVIEW CONNECTION PROJECT**
SH16 / SH20

Title: **CMA TEMPORARY OCCUPATION SHEET 1**

FOR APPROVAL
NOT FOR CONSTRUCTION

Base Level:
MSL AUCK.VERT.DATUM 1946
 Grid Reference:
Mt Eden 2000

Originator No.
 Project No.
20.111-3-D-N-942-101

Rev.
 B



No.	Revision	By	Chk	Appd	Date
B	ISSUED FOR STATUTORY APPROVAL	AG	NP	JH	02.08.10
A	ISSUED FOR SRT/NZTA REVIEW	AG	NP	JH	23.06.10

Drawing Originator:
aurecon
 Aurecon New Zealand Limited
 139 Carlton Gore Road (PO Box 9762) Newmarket Auckland New Zealand
 Telephone: +64 9 520-8010 Facsimile: +61 9 524-7815
 Email: auckland@aurecongroup.com

Original Scale (A1)	1:1000	Designer	AG
Reduced Scale (A3)	1:2000	Reviewer	NP
		Drafting Checked	WC
		Consultant Approval	JH
		Received by	Beca



Project: **WATERVIEW CONNECTION PROJECT**
 SH16 / SH20

Title: **CMA TEMPORARY OCCUPATION SHEET 3**

FOR APPROVAL
NOT FOR CONSTRUCTION

Base Level:
MSL AUCK.VERT.DATUM 1946

Grid Reference:
Mt Eden 2000

Originator No.
 Project No.
20.111-3-D-N-942-103

Rev.
B

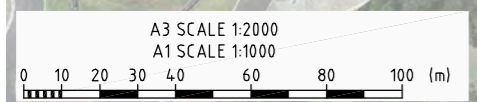
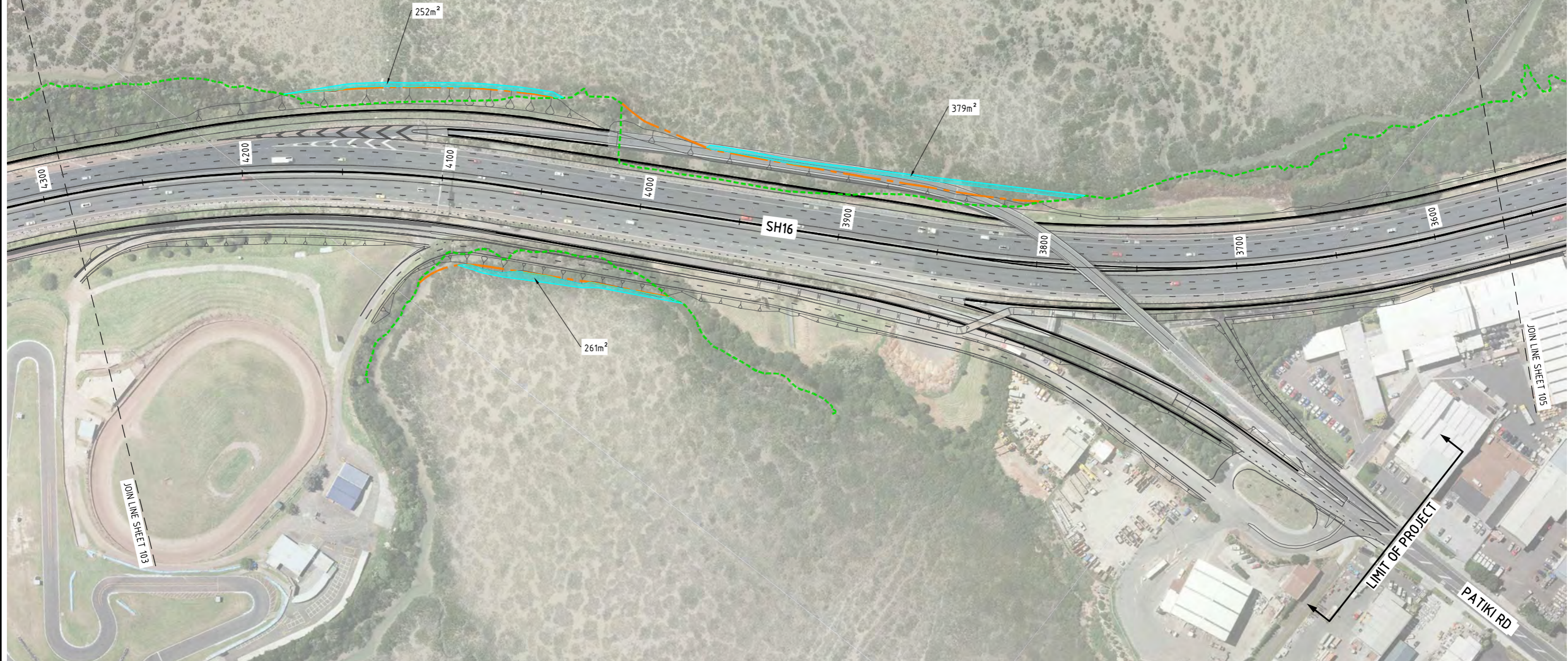
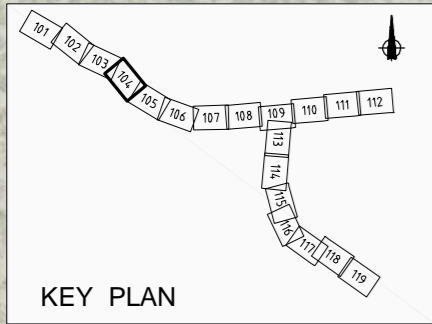

FOR APPROVAL
NOT FOR CONSTRUCTION

Base Level:
MSL AUCK.VERT.DATUM 1946
Grid Reference:

Mt Eden 2000
Originator No.
Project No.
20.111-3-D-N-942-104 Rev. B

No.	Revision	By	Chk	Appd	Date
B	ISSUED FOR STATUTORY APPROVAL	AG	NP	JH	02.08.10
A	ISSUED FOR SRT/NZTA REVIEW	AG	NP	JH	23.06.10

Drawing Originator:
aurecon
Aurecon New Zealand Limited
139 Carlton Gore Road (PO Box 9762) Newmarket, Auckland, New Zealand
Telephone: +64 9 520-8018
Facsimile: +61 9 524-7816
Email: auckland@aurecongroup.com

Original Scale (A1)	1:1000	Designer	AG
Reduced Scale (A3)	1:2000	Reviewer	NP
		Drafting Checked	WC
		Consultant Approval	JH
		Received by	Beca



Project: **WATERVIEW CONNECTION PROJECT**
SH16 / SH20

Title: **CMA TEMPORARY OCCUPATION SHEET 4**



No.	Revision	By	Chk	Appd	Date
B	ISSUED FOR STATUTORY APPROVAL	AG	NP	JH	02.08.10
A	ISSUED FOR SRT/NZTA REVIEW	AG	NP	JH	23.06.10

Drawing Originator:
aurecon
 Aurecon New Zealand Limited
 139 Carlton Gore Road (PO Box 9762) Newmarket, Auckland New Zealand
 Telephone: +64 9 520-8018
 Facsimile: +61 9 524-7816
 Email: auckland@aurecongroup.com

Original Scale (A1)	1:1000	Designer	AG
Reduced Scale (A3)	1:2000	Reviewer	NP
		Drafting Checked	WC
		Consultant Approval	JH
		Received by	Beca



Project: **WATERVIEW CONNECTION PROJECT**
 SH16 / SH20

Title: **CMA TEMPORARY OCCUPATION SHEET 5**

FOR APPROVAL
NOT FOR CONSTRUCTION

Base Level:
MSL AUCK.VERT.DATUM 1946

Grid Reference:
Mt Eden 2000

Originator No.:

Project No. **20.111-3-D-N-942-105** Rev. **B**

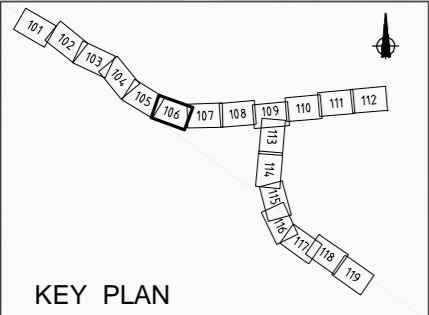

REFER TO NEXT DRAWING (107) FOR AREA

REFER TO NEXT DRAWING (107) FOR AREA

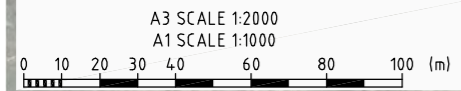

FOR APPROVAL
NOT FOR CONSTRUCTION

Base Level: MSL AUCK.VERT.DATUM 1946
Grid Reference: Mt Eden 2000

No.	Revision	By	Chk	Appd	Date
B	ISSUED FOR STATUTORY APPROVAL	AG	COB	JH	02.08.10
A	ISSUED FOR SRT/NZTA REVIEW	AG	COB	JH	23.06.10

Drawing Originator:
aurecon
Aurecon New Zealand Limited
139 Carlton Gore Road (PO Box 9762) Newmarket, Auckland New Zealand
Telephone: +64 9 520-8019
Facsimile: +61 9 524-7816
Email: auckland@aurecongroup.com

Original Scale (A1)	1:1000	Designer	AG
Reduced Scale (A3)	1:2000	Reviewer	COB
		Drafting Checked	WC
		Consultant Approval	JH
		Received by Beca	--



Project: **WATERVIEW CONNECTION PROJECT**
SH16 / SH20

Title: **CMA TEMPORARY OCCUPATION SHEET 6**

Originator No.	
Project No.	20.111-3-D-N-942-106
Rev.	B

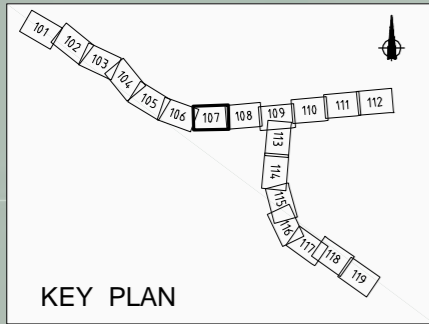

WAITEMATA HARBOUR

WATERVIEW ESTUARY

4.14.04 m²

SH16

JOIN LINE SHEET 106

JOIN LINE SHEET 108

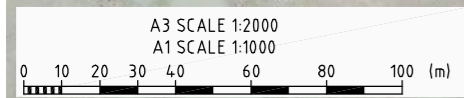

FOR APPROVAL
NOT FOR CONSTRUCTION

Base Level:
MSL AUCK.VERT.DATUM 1946
Grid Reference:

Mt Eden 2000
Originator No.
Project No.
20.111-3-D-N-942-107 Rev.
B

No.	Revision	By	Chk	Appd	Date
B	ISSUED FOR STATUTORY APPROVAL	AG	COB	JH	02.08.10
A	ISSUED FOR SRT/NZTA REVIEW	AG	COB	JH	23.06.10

Drawing Originator:
aurecon
Aurecon New Zealand Limited
139 Carlton Gore Road (PO Box 9762) Newmarket, Auckland New Zealand
Telephone: +64 9 520-8019
Facsimile: +61 9 524-7816
Email: auckland@aurecongroup.com

Original Scale (A1)	1:1000	Designer	AG
Reduced Scale (A3)	1:2000	Reviewer	COB
		Drafting Checked	WC
		Consultant Approval	JH
		Received by Beca	--



Project: **WATERVIEW CONNECTION PROJECT**
SH16 / SH20

Title: **CMA TEMPORARY OCCUPATION SHEET 7**

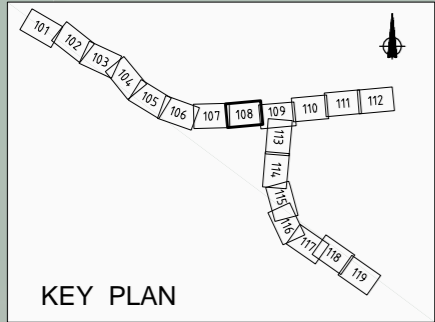

WAITEMATA HARBOUR

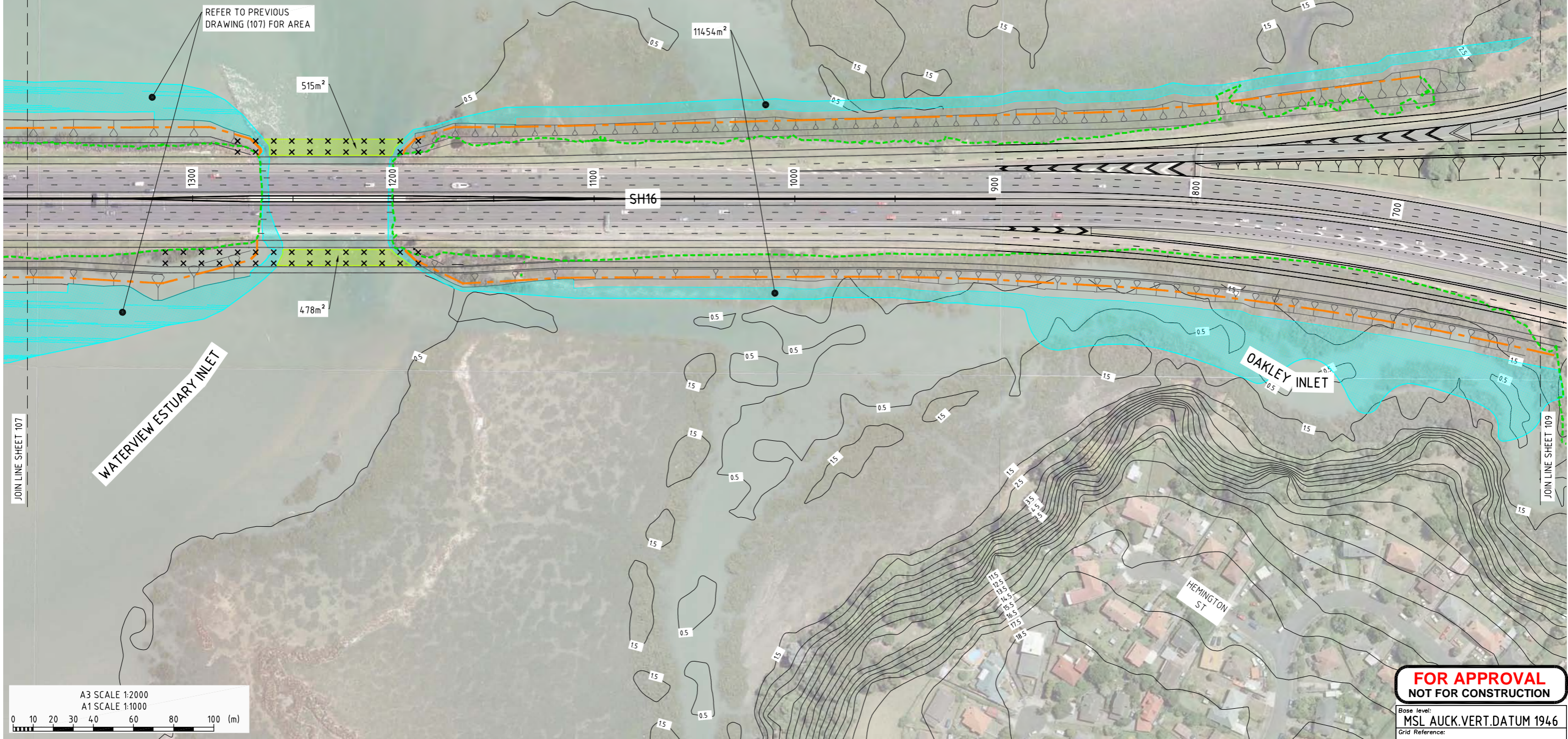

JOIN LINE SHEET 109

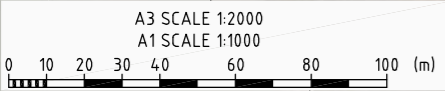

FOR APPROVAL
NOT FOR CONSTRUCTION

Base Level:
MSL AUCK.VERT.DATUM 1946
Grid Reference:
Mt Eden 2000
Originator No.
Project No.
20.111-3-D-N-942-108
Rev.
B

No.	Revision	By	Chk	Appd	Date
B	ISSUED FOR STATUTORY APPROVAL	AG	COB	JH	02.08.10
A	ISSUED FOR SRT/NZTA REVIEW	AG	COB	JH	23.06.10

Drawing Originator:
aurecon
Aurecon New Zealand Limited
139 Carlton Gore Road (PO Box 9782) Newmarket Auckland New Zealand
Telephone: +64 9 520-8010
Facsimile: +61 9 524-7815
Email: auckland@aurecongroup.com

Original Scale (A1)	1:1000	Designer	AG
Reduced Scale (A3)	1:2000	Reviewer	COB
		Drafting Checked	WC
		Consultant Approval	JH
		Received by Beca	---



Project:
WATERVIEW CONNECTION PROJECT
SH16 / SH20

Title:
CMA TEMPORARY OCCUPATION SHEET 8

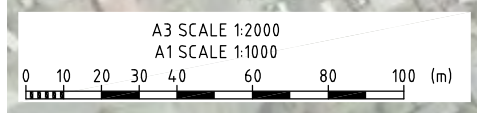
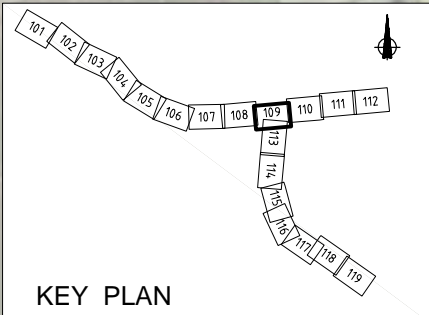

FOR APPROVAL
NOT FOR CONSTRUCTION

Base level:
MSL AUCK. VERT. DATUM 1946
Grid Reference:

MT EDEN 2000
Originator No.
Project No. 20.1.11-3-D-N-942-109
Rev. B

No.	Revision	By	Chk	Appd	Date
B	ISSUE FOR STATUTORY APPROVAL	BNRB			22.07.10
A	ISSUE FOR SRT/NZTA FOR REVIEW	BNRB			06.06.10

Drawing Originator:

Original Scale (A1)	1:1000	Design Engineer	TF
Reduced Scale (A3)	1:2000	Review Engineer	BM
		Drafting Checked	-
		Consultant Approval	AL
		Received by Beca	

NZ TRANSPORT AGENCY
WAKA KOTAHI

Project: WATERVIEW CONNECTION
PROJECT
SH16 / SH20

Title: GREAT NORTH ROAD
TEMPORARY OCCUPATION FOR CMA