

LAND DISTRICT NORTH AUCKLAND

ALVERSTON AVENUE

GREAT NORTH ROAD

COMPUTED PLAN

SECTIONS 1 - 181

TERRITORIAL AUTHORITY AUCKLAND CITY

Surveyed by CKL

Scale 1:500

Date MAY 2010

| | | | |
|--|---|---|--|
| <p>Horizontal Datum</p> <p>Bearings and Coordinates are in terms of Geodetic Datum 2000 - Mt Eden Local Circuit</p> <p>Note: This plan is for Land Requirement ONLY. Boundary dimensions and areas are subject to final survey. Boundaries have been adopted from London Line.</p> <p>Vertical Datum</p> | <p>EXHIBIT NUMBER "E18"</p> <p>Environment Court</p> <p>Produced by <i>Mr Richardson</i></p> <p>via <i>Mr Gallen</i> in <i>by consent</i></p> <p>COURT REF:</p> <p>REGISTRAR:</p> <p>DATE: <i>11/3/11</i></p> | <p>Sheet 14 of 16</p> <p>Total Area</p> <p>Comprised in</p> |  <p>CKL</p> <p>Planning Surveying Engineering</p> <p><i>Inspired Teams - Successful Solutions</i></p> <p>AUCKLAND: 8 Mankou Rd, Newmarket HAMILTON: 310 Triton St TE AWAITU: 88 Teasdale St</p> <p>09 524 7029 07 839 2051 07 871 6144</p> |
|--|---|---|--|

SO 434446

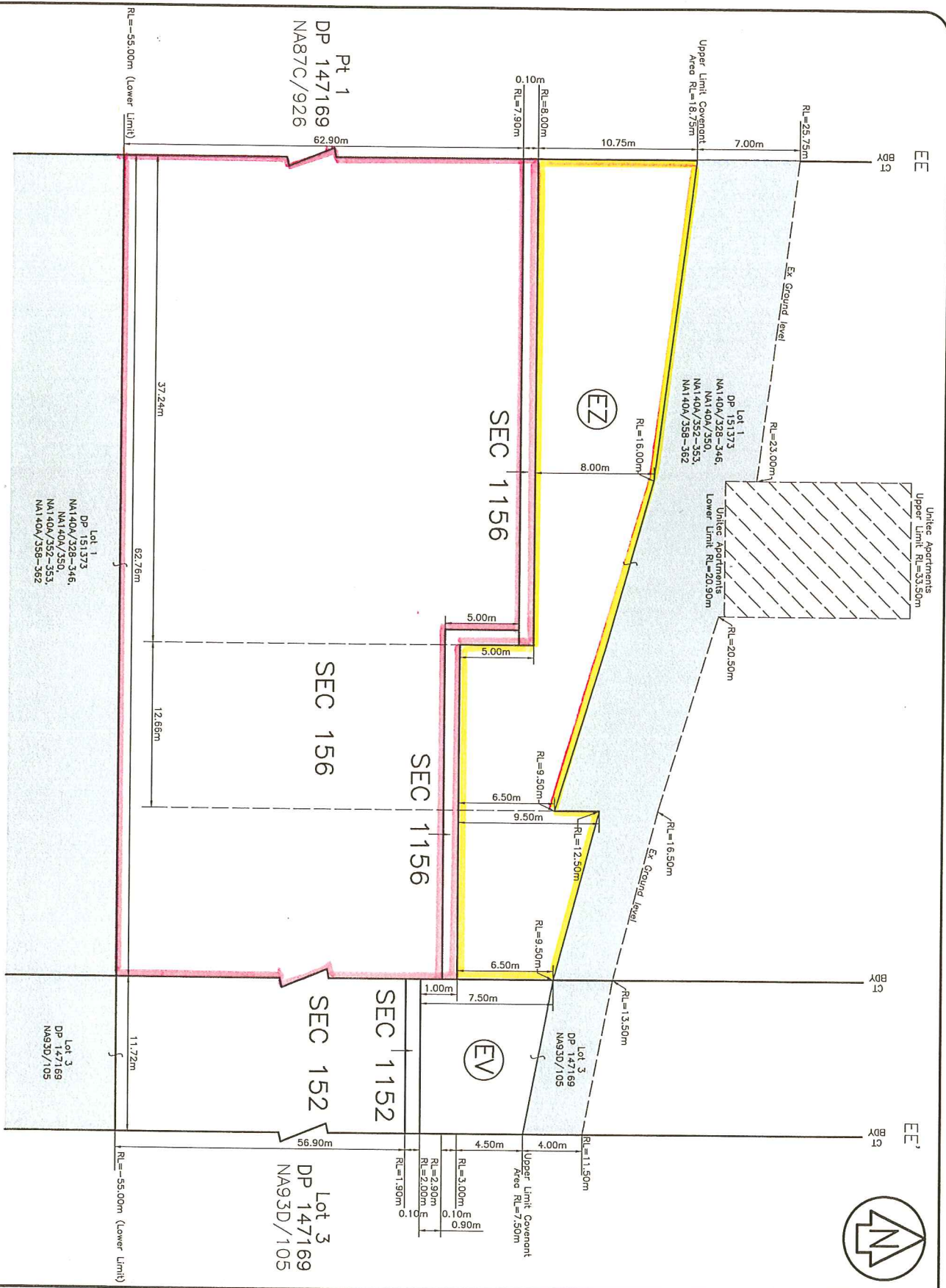

LAND DISTRICT NORTH AUCKLAND

CROSS SECTION EE-EE'
DRAFT ONLY

TERRITORIAL AUTHORITY AUCKLAND CITY
Surveyed by CKL
Scale NTS
Date SEPT 2010

Horizontal Datum
Bearings and Coordinates are in terms of Geodetic Datum 2000 - Mt Eden Local Circuit
Note: This plan is for Land Requirement ONLY. Boundary dimensions and areas are subject to final survey. Boundaries have been adopted from London Line.

Vertical Datum
Levels are in terms of Auckland Vertical Datum 1946.
Origin of Levels = RM 3754 SO 53496
RL = 41.750m
Plan between RL 34.00m and RL -55.00m is Stratum Estate
Area's EV and EZ are to be subject to a Proposed Restrictive Covenant

Sheet 146 of

Total Area
Comprised in



CKL
Planning | Surveying | Engineering
Inspired Teams - Successful Solutions

- ▶ AUCKLAND 8 Manukau Rd, Newmarket
- ▶ 09 524 7028
- ▶ HAMILTON 310 Trafton St
- ▶ 07 839 2051
- ▶ TE ANAHAU 98 Teasdale St
- ▶ 07 871 6144

SO 434446

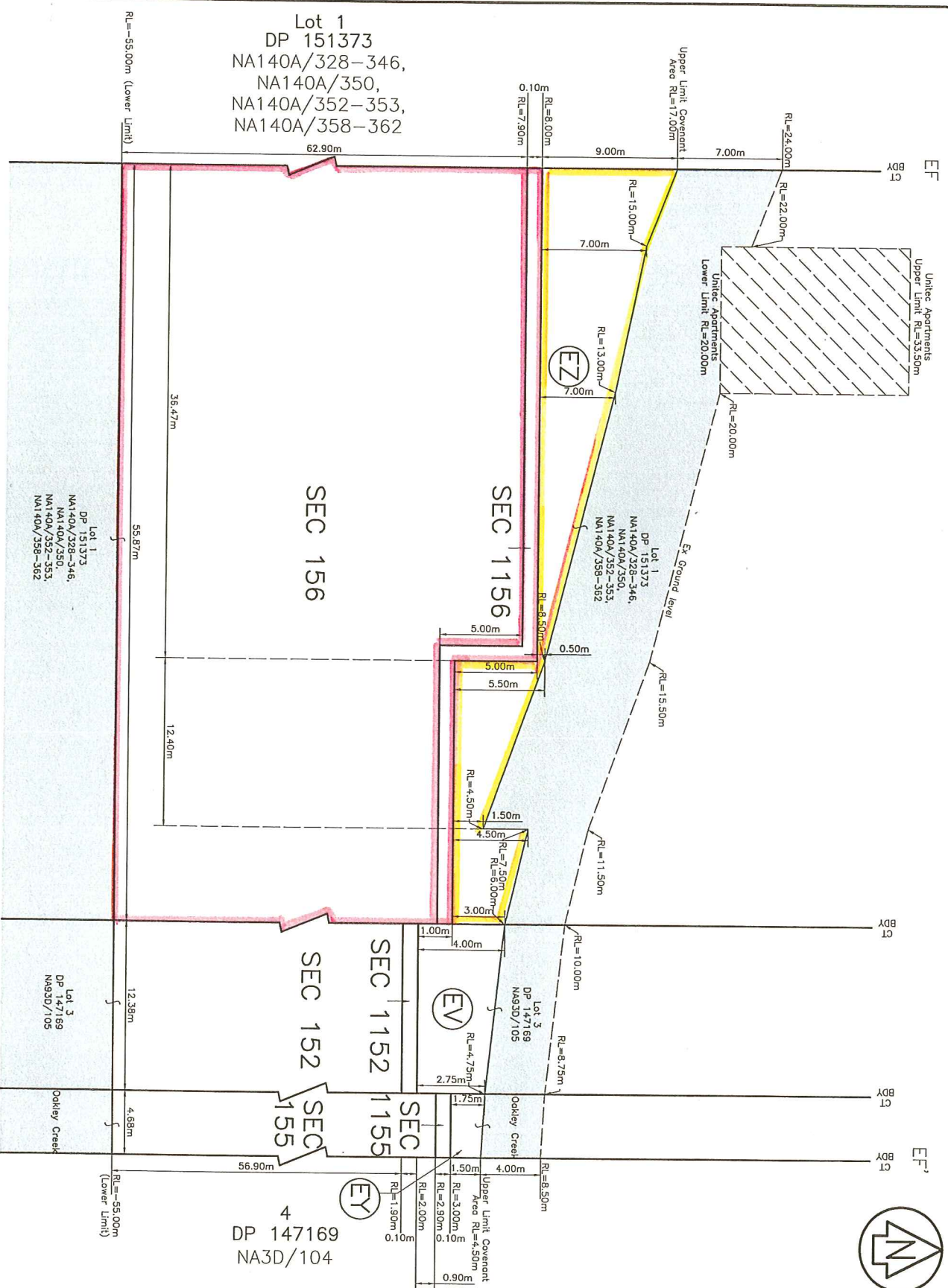

Lot 1
 DP 151373
 NA140A/328-346,
 NA140A/350,
 NA140A/352-353,
 NA140A/358-362

Lot 1
 DP 151373
 NA140A/328-346,
 NA140A/350,
 NA140A/352-353,
 NA140A/358-362

Lot 3
 DP 147169
 NA93D/105

4
 DP 147169
 NA3D/104

LAND DISTRICT NORTH AUCKLAND

CROSS SECTION EF-EF'
 DRAFT ONLY

TERRITORIAL AUTHORITY AUCKLAND CITY
 Surveyed by CKL
 Scale NTS
 Date SEPT 2010



Horizontal Datum
 Bearings and Coordinates are in terms of Geodetic Datum 2000 - Mt Eden Local Circuit 1946.
 Note: This plan is for Land Requirement ONLY. Boundary dimensions and areas are subject to final survey. Boundaries have been adopted from London Line.

Vertical Datum
 Levels are in terms of Auckland Vertical Datum 1946.
 Origin of Levels = RM 3754 SO 53496
 RL = 41.750m
 Plan between RL 34.00m and RL -55.00m is Stratum Estate

Areas EY, EY and EZ are to be subject to a Proposed Restorative Government

Sheet 147 of

Total Area
 Comprised in

CKL
 Planning | Surveying | Engineering
Inspired Teams - Successful Solutions

▶ AUCKLAND, 8 Manukau Rd, Newmarket
 ▶ 09 324 7029, 310 Tradram St
 ▶ DP 1439 205
 ▶ TE AWAUNTI 88 Teasdale St
 ▶ 07 871 8144

SO 434446

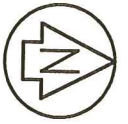
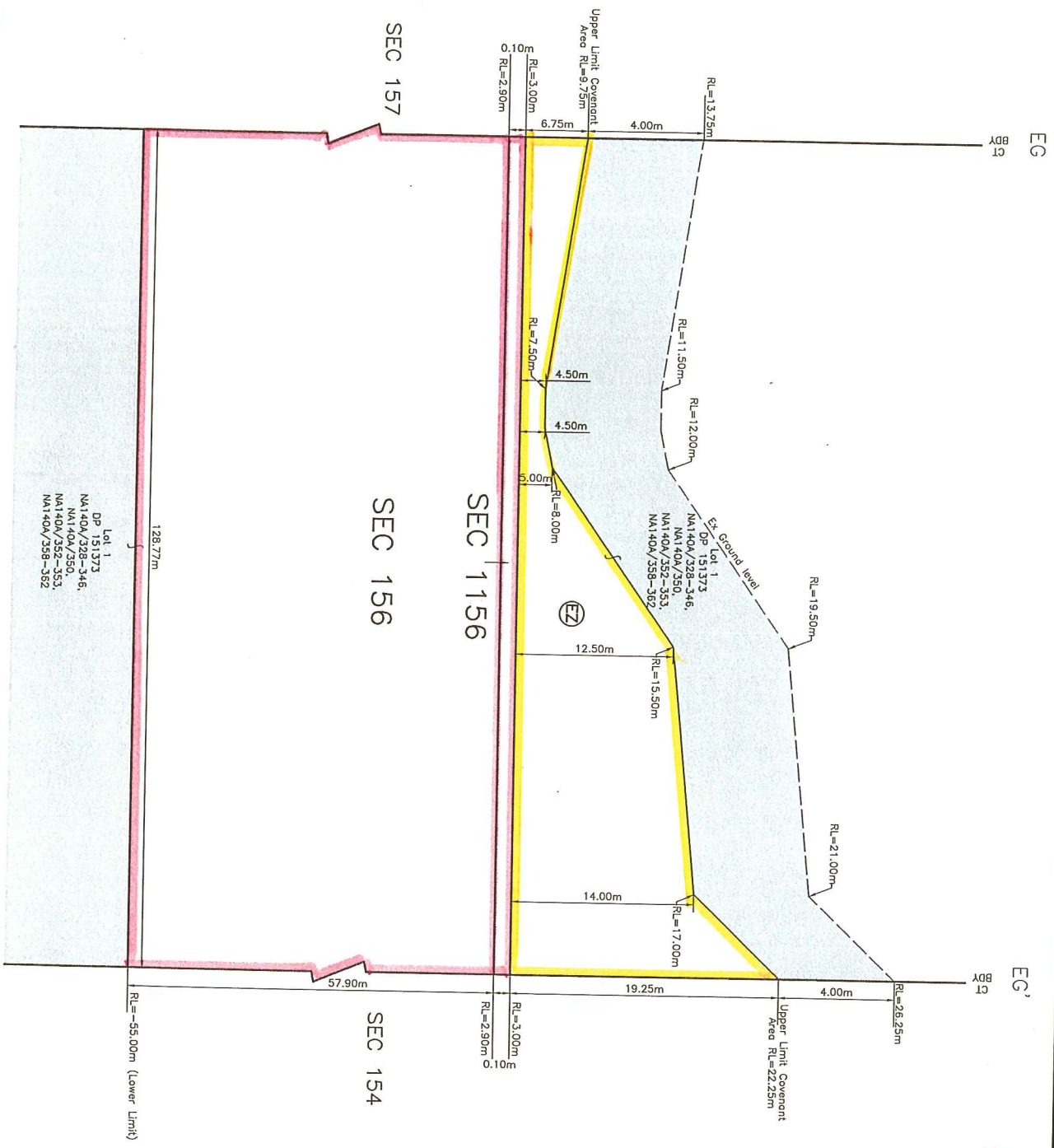

Horizontal Datum
 Bearings and Coordinates are in terms of Geodetic Datum 2000 – Mt Eden Local Circuit

Note: This plan is for Land Requirement ONLY. Boundary dimensions and areas are subject to final survey. Boundaries have been adopted from London Line.

Vertical Datum
 Levels are in terms of Auckland Vertical Datum 1946.
 Origin of Levels = RM 3754 SO 53496
 RL = 41.750m
 Pion between RL 34.00m and RL -55.00m is Stratum Estate
 Area EZ is to be subject to a Proposed Restrictive Covenant.

Sheet 148 of

| |
|--------------|
| Total Area |
| Comprised in |

CKL
 Planning | Surveying | Engineering
Inspired Teams - Successful Solutions

- ▶ AUCKLAND, 8 Koroitau Rd, Newmarket
- ▶ HAMILTON, 310 Trafalgar St
- ▶ 07 839 2051
- ▶ TE AWAMUTU 88 Teasdale St

CROSS SECTION EG-EG'
 DRAFT ONLY

TERRITORIAL AUTHORITY AUCKLAND CITY
 Surveyed by CKL
 Scale NTS
 Date SEPT 2010

SO 434446

LAND DISTRICT NORTH AUCKLAND