



Office use only
Consent number: _____
Application number: _____
Date received: _____
Document number: _____
AEE Document number: _____
New/Renewal
Draft report to be viewed: Yes / No
Eftpos / Cash / Cheque / Int Banking / Credit Card
Amount Paid \$ _____ Date Pd _____

Resource Consent Application

(For a land use consent and a water permit pursuant to section 13(1), 14(1) and 88 to the Resource Management Act 1991)

To realign and/or divert a waterway

(A separate application form is required for each consent being applied for)

Important: Please read carefully and complete the form

All applicants need to respond to all of the questions. If a particular section is not applicable to your application, please say so; do not leave the question blank. Questions may be answered in attached documentation if it is more convenient or insufficient space is provided on the form. If that is done, state specifically on the application form where the answer can be found (**include page numbers if referring to a separate report**).

If you have any questions relating to completion of this application form, please contact the Consents Department, Taranaki Regional Council on telephone (06)765-7127 or email consents@trc.govt.nz.

Lodge the application by signing below and sending the completed form to:

Mail: Taranaki Regional Council, Private Bag 713, Stratford 4352.
Attention: Consents Administration Officer

Email: consents@trc.govt.nz (if application is emailed please do not mail a hard copy unless requested to do so by the consents department.)

If you have not received an email acknowledgement for this application within 5 working days (for new applications) or 10 working days (for renewals) please contact consents@trc.govt.nz.

Application is hereby made for the resource consent detailed in this form	
Signature of applicant or authorised agent: 	_____
Name: <u>Caroline Horrox</u>	Date: <u>14/12/17</u>
Please print full name of person who signed above.	

1 Application Purpose

NOTE:

Before lodging this application you will need to have an up-to-date Riparian Management Plan (RMP), or have a Council officer confirm that no RMP is needed in your situation. Refer to Question 3.6 for more details.

1.1 What is the purpose of this application?

New consent

Replacement for expiring consent (renewal)

Consent number of expiring consent _____

Note: If you are applying to change the conditions of your consent, do not complete this form. You will need to complete form 510 instead.

2 Applicant Details

2.1 Applicant's name (full name of proposed consent holder)

Please complete either (a), (b) or (c) to whom consent is to be issued.

(a) Company NZ Transport Agency

First Name

Middle Name

Surname

(b) Individual(s) _____

(c) Trust/Partnership Name _____

If Trust/Partnership: Full names of Trustees/Partners:

First Name

Middle Name

Surname

2.2 Applicant's address for service [not consultant's address]

E-mail caroline.horrox@nzta.govt.nz
Postal NZ Transport Agency
Level 5, Majestic Centre, 100 Willis Street, Wellington 6011
Phone _____ Mob. 0212263791

Name of person to contact regarding this application

Contact Person Caroline Horrox
Phone _____ Email. _____
(if different from 2.2) (if different from 2.2)

2.3 Address for service (if different from above, i.e. consultant, lawyer, or other person handling application)

Contact Person Peter Roan
E-mail Peter.Roan@mtma.co.nz
Postal C/- Mt Messenger Alliance, Level 4, 180 Taranaki St, Wellington 6011
Phone _____ Mob. 021 333 745

The Council will serve all formal documents electronically via the email address in 2.2 and 2.3 (if provided).

3 Site Details

Location

3.1 Name and address of land owner or occupier (if different from 2.1 and 2.2)

See table attached to Form 201 (permanent culverts).

3.2 Location of activity (Including: Street/road name, number, and locality)

East of existing SH3 between Uruti and Ahititi. See Section 5 of AEE report and drawing set in Volume 2.

3.3 Map Co-ordinates at point of works (either Longitude/Latitude or NZTM):

_____ Longitude _____ Latitude OR
See table attached to Form 201 (permanent culverts).
_____ E _____ N (NZTM)

3.4 Legal description of property at site of activity (*refer to land title or rates notice*)

See table attached to Form 201 (permanent culverts).

3.5 Assessment/Valuation number of property (*refer to land title or rates notice*)

See table attached to Form 201 (permanent culverts).

Riparian Management

3.6 Before lodging this application you will need to have an up-to-date Riparian Management Plan (RMP), or have a Council officer confirm that no RMP is needed in your situation.

Even very recent RMP's need to be updated so please contact the Council's Land Management Office and ask that your current RMP be updated, a new one prepared, or to get confirmation that no RMP is required.

The options for contacting the Council's Land Management Office are set out below. Please indicate how you made contact by ticking the applicable box.

- Contacted the Land Management Officer who manages your RMP
- Emailed riparian@trc.govt.nz
- Phoned Don Shearman (Council's Land Services Manager) on 06 7657127

3.7 RMP details

An Ecological and Landscape Management Plan will be provided.

- I have had my RMP updated or a new one prepared

Plan number _____ Name of Officer who _____
completed the RMP:

- A RMP is not required Confirmed by (Officer's name) _____

Map

3.8 The application must include an aerial photograph or clear map showing the location of the stream affected by the proposed works and any new channel to be created.

An aerial photograph of the site can be obtained free of charge from Taranaki Regional Explorer; <http://www.trc.govt.nz/taranaki-regional-xplorer/>. Alternatively, contact the Consents Department at the Council and request an aerial photograph to be provided.

Aerial photograph (or map) included

Please make sure the following is shown on your aerial photograph or map:

- Section of stream affected by proposed works
- Any new channel to be created
- Local Roads
- North Point
- Property boundaries
- Any other relevant features

Site Photographs

3.9 Photographs of the site showing the stream and its banks must be included with the application as indicated below:

<u>Photograph</u>	<u>Hard copy</u> (attached and labelled)	<u>Digital file provided</u>
At site of realignment/diversion	<input type="checkbox"/>	<input type="checkbox"/> Photos of the general site are in _____ (filename)
Looking upstream from site	<input type="checkbox"/>	<input type="checkbox"/> the AEE. _____ (filename)
Looking downstream from site	<input type="checkbox"/>	<input type="checkbox"/> _____ (filename)

4 Details of stream or river

4.1 What is the name of the river or stream where the work is proposed?

See table attached to Form 201 (permanent culverts).

4.2 Please describe the current nature of the stream/river at the site of the proposed works:

Channel Width _____ m Channel Depth _____ m Water Depth _____ m

Bed material (for example rocky, silty) _____

Bank vegetation _____ Details to be provided in Specific Construction Water Management Plans.

4.3 A detailed drawing of the proposed re-alignment or diversion including dimensions, must be included with this application. This can be done by completing the appropriate diagram on page 8, or by attaching other drawings. (Tick the applicable box)

Completed diagram provided on page 8

Drawings attached Typical stream diversion details shown on plan MMA-DES-DNG-C0-DRG-4002 in drawing set (Volume 2).

4.4 What is the catchment area upstream of the proposed location for the works, if known?

See attached table.
_____ hectares/square kilometres (Circle the units you use)

4.5 Is the realignment/diversion on a permanently flowing stream? Yes No

If the answer is no, comment on duration of dry period (eg. % of time, months per year)

All diversions except one are located in perennial streams. In addition, several culverts with

associated diversions are located in ephemeral/intermittent streams. See table attached to Application

Form 201 for details.

5 Details of the Activity

5.1 In your own words, briefly describe the activity you are undertaking:

Construction of Mt Messenger Bypass, a new section of State Highway 3. See Section 1 of AEE
report. This application relates to the diversion of streams as part of the Project.

5.2 If you have discussed this proposal with a council staff member, please give the person's name here:

Colin McLellan - Consents Manager

5.3 What does the activity involve? Tick those that apply

Excavation of a new channel	Yes <input checked="" type="checkbox"/>	No <input type="checkbox"/>
Filling a redundant channel	Yes <input checked="" type="checkbox"/>	No <input type="checkbox"/>
Straightening a channel but keeping it in the same location	Yes <input checked="" type="checkbox"/>	No <input type="checkbox"/>
Removing vegetation or clearing a channel	Yes <input checked="" type="checkbox"/>	No <input type="checkbox"/>

5.4 What is the purpose of the proposed activity?

To enable the construction of Mt Messenger Bypass.

5.5 Describe any excavation or other disturbance of the river/stream bed or banks that will occur?

Permanent stream diversions will also be required to divert streams around or through a permanent Project feature.

Specific Construction Water Management Plans will be prepared for each location where works in streams are required. See construction methodology in Section 5 of AEE report and drawing set in Volume 2.

5.6 Describe any associated vegetation clearance or soil disturbance proposed beside the stream. [eg. Recontouring of adjacent paddocks] Mark the area on the map included.

Vegetation clearance and soil disturbance is required for the overall project - see construction methodology in Section 5 of AEE report.

6 Realignment/ diversion details channel

- 6.1 If a new channel is being excavated please fill in the dimensions shown on the cross-sectional diagram below: or attach engineering plans if available.

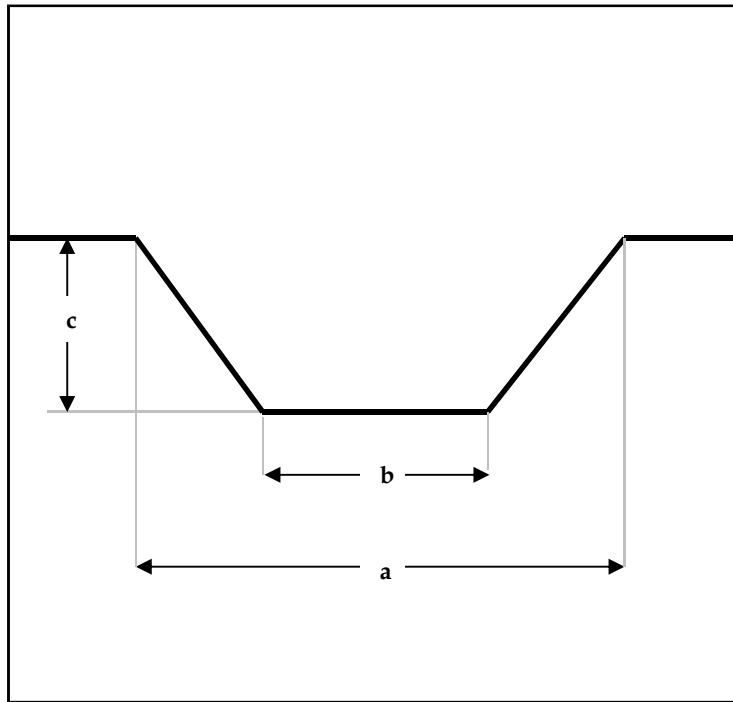

- Top width of proposed stream channel _____m
- Bed width of proposed stream channel _____m
- Depth of proposed channel _____m

6.2 What is the length of the existing channel? _____m

6.3 What is the length of new channel? _____m

6.4 Are any protection measures proposed to prevent erosion of the new channel e.g. rock armouring or gravel in the bed of the channel?

- A) No Explain why not below
- B) Yes Describe below

Details to be provided in Specific Construction Water Management Plans for each location.

6.5 How often do you expect flood flows to exceed the capacity of the new channel?

Details to be provided in Site Specific Management Plans for each location.

(Tick the applicable box)

- | | | | |
|-------------------------------|--------------------------|-------------------------------|-------------------------------------|
| Less than once every 50 years | <input type="checkbox"/> | Less than once every 10 years | <input checked="" type="checkbox"/> |
| Less than once per year | <input type="checkbox"/> | More than once per year | <input type="checkbox"/> |

6.6 When the capacity of the new channel is exceeded where do you expect the excess water to go?
Indicate flow paths and any ponding areas on attached map if appropriate.

Details to be provided in Specific Construction Water Management Plans for each location.

6.7 How have you determined that the waterway capacity of the proposed new channel is adequate?
(Tick the applicable box)

Engineer's calculations (attached)

Other method detailed below

Engineer's calculations will be provided in each Specific Construction Water Management Plan.

6.8 Describe any likely effects of flows exceeding the waterway capacity of the channel.
(eg. erosion of river bed/banks or damage to property)

See Section 9 of AEE report. Management measures will be detailed in Specific Construction Water Management Plans.

7 Works Timetable

7.1 How long will the work take? Approx 4 years. Days

7.2 Proposed start date for work? Commence late 2018

7.3 Proposed duration of works in the water?

To be confirmed Days or No work in water proposed

7.4 Is any work in the water proposed between 1 May and 31 October?

No (go straight to question 8.1) Yes (to question 7.5)

7.5 The May to October period is when fish spawning and migration occurs and may be disrupted by the working in the stream. If the work is proposed during this period an assessment of the impact on fish migration and spawning will be required. Consultation and/or written approval may also be required from Fish & Game and/or Department of Conservation.

Assessment of impact on fish migration/spawning attached (see question 8.3)

Results of consultation attached (see question 11.2)

8 Assessment of Environmental Effects

The assessment of environmental effects [AEE] in accordance with schedule 4 of the Resource Management Act 1991 must be provided with the application. The AEE detail must correspond to the scale of the effects that the activity may have on the environment.

Completing this form including providing an sufficient assessment of likely flood flows and waterway capacity, will be sufficient for most applications. However for activities with actual or potential effects that are significant, a separate comprehensive AEE report including specific investigations may be required.

Schedule 4 can be viewed at www.trc.govt.nz/resource-consent-application-forms

- 8.1 If the application is to renew a consent, summarise the monitoring that has been undertaken and the environmental effects as identified by that monitoring.

OR

New Consent/No monitoring data

- 8.2 How far is the work from the nearest property boundary?

Upstream _____ m Multiple locations within Project area.

Downstream _____ m

8.3 If work is proposed in a stream/river during the winter period [1 May to 31 October] there may be an impact on fish spawning or migration, particularly if the stream/river is on the Taranaki Ring Plain or near a river estuary.

Could work in the water during winter affect fish migration and spawning?

A) No Explain why not below

B) Yes Detail the effects and any mitigation proposed?

See Section 9 of AEE report and Freshwater Ecology Report in Volume 3 (Technical Report 7b).

8.4 Describe any adverse effects that may occur from sediment disturbed during and immediately after work in the stream.

See Section 9 of AEE report and Freshwater Ecology Report in Volume 3 (Technical Report 7b).

8.5 Describe any effects on the environment that the work could have. Note in particular the significance of any reduced stream habitat.

See Section 9 of AEE report and Freshwater Ecology Report in Volume 3 (Technical Report 7b).

8.6 Describe any work proposed to mitigate the environmental effects of increased sediment in the stream during and immediately following the work.

See Section 9 of AEE report and Freshwater Ecology Report in Volume 3 (Technical Report 7b).

Management measures will be described in Site Specific Management Plans.

8.7 Describe any work proposed to mitigate effects of reduced stream habitat.

See Section 9 of AEE report and Freshwater Ecology Report in Volume 3 (Technical Report 7b).

Management measures will be described in Site Specific Management Plans.

8.8 Does the work involve filling in a redundant channel?

A) No Go to question 9

B) Yes Go to question 8.9

8.9 Detail where the material used for filling the channel will be sourced from.

8.10 Describe any fish life in the redundant channel and any fish salvage proposed.

9 Part 2 Assessment

An assessment of the activity against the matters set out in Part 2 of the RMA and against any relevant provisions of policy documents and regulations must be provided with the application. The assessment must be in sufficient detail to satisfy the purpose for which its required.

For most applications the brief assessment provided below will be adequate. However for activities with significant policy implications, or where a National Policy Statement is relevant, a specific more comprehensive assessment is likely to be required.

The proposal is consistent with Part 2 of the RMA (the focus of which is to promote sustainable management of natural resources) and the relevant Regional Plan. *The Regional Freshwater Plan* (RFWP) for Taranaki supports realigning/diverting of a stream if adverse effects such as those associated with flooding, restricting fish passage and loss of stream habitat are avoided, remedied or mitigated. These requirements can be met by appropriate conditions on any consent issued, including, for example, the payment of a financial contribution to mitigate habitat loss.

10 Other Consents Required

10.1 What consents are required from other authorities for the proposed activity?

None	<input type="checkbox"/>			
	Consent Required	Authority	Applied for?	
	<u>Notice of Requirement and resource consent - New Plymouth District Council</u>		Yes <input checked="" type="checkbox"/>	No <input type="checkbox"/>
	<u>See Section 2 of AEE for summary of non-RMA approvals required</u>		Yes <input type="checkbox"/>	No <input type="checkbox"/>
	<u>_____</u>	<u>_____</u>	Yes <input type="checkbox"/>	No <input type="checkbox"/>

11 Consultation / Affected Parties

11.1 Please list the persons that you believe to have an interest in or that may be affected by the proposal.

Name	Address	Phone
------	---------	-------

See Section 7 of AEE for details of stakeholder consultation.

11.2 Detail the consultation undertaken with any interested/affected parties, and the views of those consulted. Attach correspondence if appropriate. The consultation undertaken and the information provided is to aid the Council in determining who may be adversely affected by the proposal.

Please note: Council may determine that your application is to be notified. But generally it will be non-notified if there are no more than minor adverse effects beyond the adjacent land, and if written approval is obtained from all those people who are likely to be adversely affected in a minor or more than minor way. Council will determine the people who are likely to be adversely affected and you will have the option of obtaining their written approval so that your application can be non-notified.

12 Draft report and conditions

12.1 Do you wish to review and make comment on a draft report and recommendation [including consent conditions] before any consent is issued?

Yes No

If you answered 'Yes' please consider agreeing to a timeframe extension [See section 13 below.]

13 Processing Timeframes

The RMA specifies timeframes for processing resource consent applications, [for example 20 working days for a non-notified application], however these timeframes can be extended with the applicant's agreement.

13.1 Do you agree to the Taranaki Regional Council extending the RMA consent processing timeframes?

- Yes, provided that I can continue to exercise my existing consent until processing of this application is completed [renewal applications].
- Yes, provided that the extension is for the specific purpose of discussing and trying to agree on consent conditions.
- Yes, provided that the application process is completed before ____/____/____ [enter date]

14 Surrender of existing consent [renewal applications only]

Please note that your existing consent is to be surrendered on the granting of this application.

15 Fees and charges

15.1 Non-notified initial deposit (including GST) – Land use - To realign and/or divert a waterway

New/Renewal

\$1,196.00

The charge above is required when an application is submitted and is an **initial deposit** towards the final cost of processing the application. Processing of the application will begin when the deposit is received. The final cost of processing is based on actual and reasonable staff time and disbursements spent processing the application. The final cost (less the deposit) is invoiced at the end of the application process, but there may also be interim invoices during the process.

Where there is more than one application required for the same proposal, an initial deposit is required for each application.

If the consent is notified, a larger deposit will be required. We will advise if the application is to be notified.

Withdrawn applications will incur the cost for work done up to the date of withdrawal.

Applications returned due to inadequate information will incur the cost of work done in receiving the application, assessing the information and returning the application.

All collection costs incurred in the recovery of a debt will be added to the invoice amount due. Overdue invoices will incur an interest charge of 12% per annum.

Details of Council's charging policy are in its 2015/2025 Long-Term Plan.
(www.trc.govt.nz/council/plans-and-reports/strategy-policy-and-plans)

15.2 Payment Method for Initial Deposit

- Cheque made payable to Taranaki Regional Council (to be lodged with application documents)
- Cash/Eftpos (to be made at Taranaki Regional Council offices, 47 Cloten Rd, Stratford)
- Credit card payment made via Online Services at <https://onlineservices.trc.govt.nz>
- Internet Banking to the credit of Taranaki Regional Council (see below)

If paying by internet banking, please ensure you complete the payment box below to enable us to correctly identify your payment.

Please note an invoice/receipt for the deposit will be issued shortly after payment has been received.

PAYMENT BOX FOR APPLICANT TO COMPLETE WHEN PAYING DEPOSIT

<i>Name of account</i>	<i>Bank</i>	<i>Branch</i>	<i>Account No.</i>	<i>Suffix</i>
Taranaki Regional Council	0 2	0 7 5 6	0 0 4 0 5 5 5	0 0 2

I have entered the Payer Code/Reference details below when paying my deposit via internet banking

C O N S E N T D E P		
<i>Payer Particulars</i>	<i>Payer Code – your unique identifier</i>	<i>Payer Reference – Name of Applicant</i>

Total Amount Paid \$ _____ Payment date _____

(see 15.1 above for amount required)

Note:

Payment Particulars – *Consent Dep*

Payer Code – *your unique identifier for you to assign (ie. road name or river where activity is occurring, or consent no if known, etc)*

Payer Reference – *Company Name or Surname of applicant*

15.3 Invoicing details: (where to send the invoice for this consent application)

Applicant or Consultant

15.4 Is the Council required to quote a purchase order number on future invoices for this application?

Yes Order Number:

No

Official information

The information you provide with your application is official information. It is used to help process your resource consent application and assess the impact of your activity on the environment and other people.

Your information is held and administered by the Taranaki Regional Council in accordance with the Local Government Official Information and Meetings Act 1987 and the Privacy Act 1993. This means that your information may be disclosed to other people who request it in accordance with the terms of these Acts. It is therefore important you let us know if your application includes trade secrets, commercially sensitive material or any other information you consider should not be disclosed.

Please lodge the application by signing the front page and sending the completed form to:

Mail: Taranaki Regional Council, Private Bag 713, Stratford 4352.
Attention: Consents Administration Officer





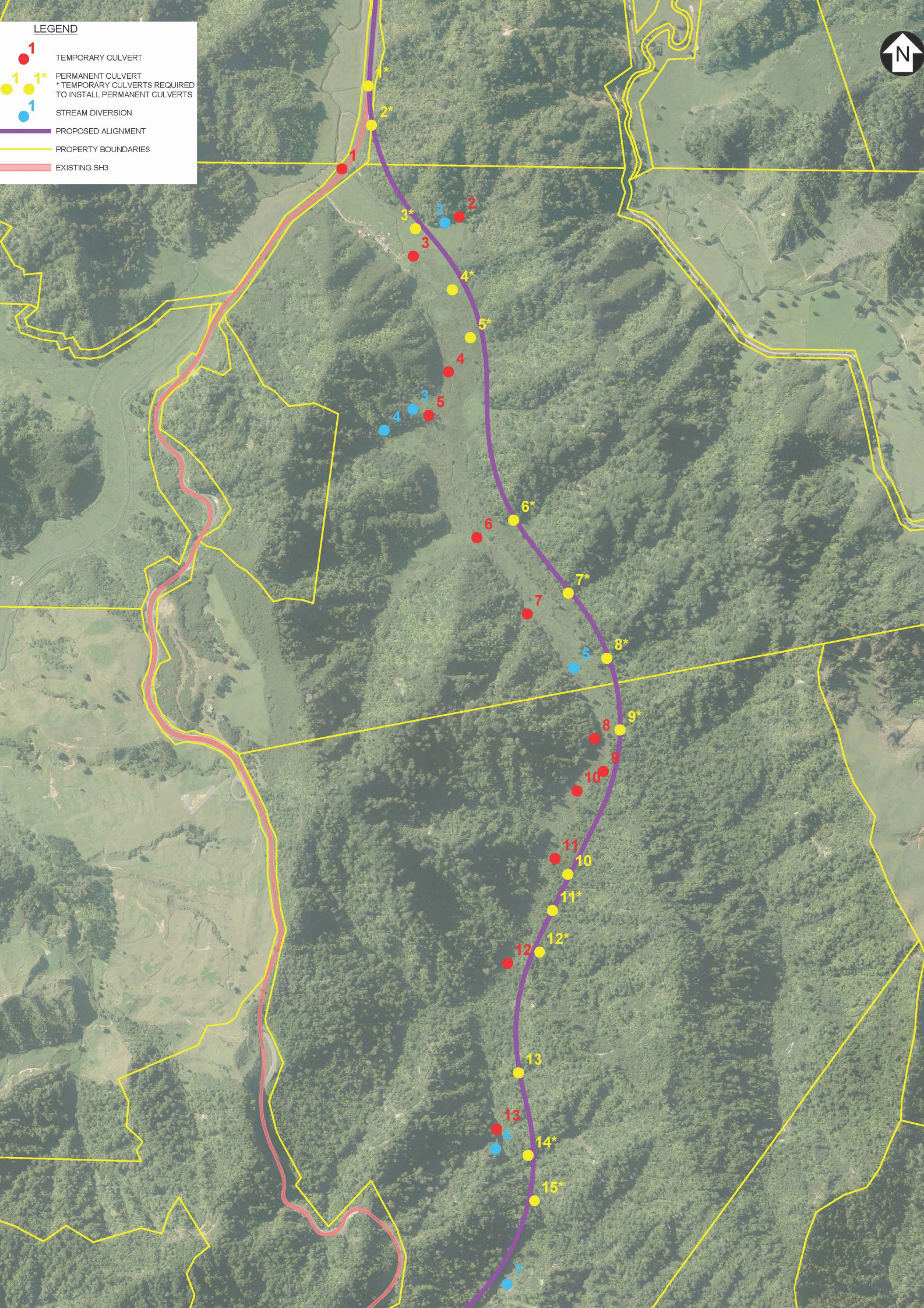

Email: consents@trc.govt.nz (if application is emailed please do not mail a hard copy unless requested to do so by the consents department.)

LEGEND

- 1 TEMPORARY CULVERT
- 1 1* PERMANENT CULVERT
* TEMPORARY CULVERTS REQUIRED TO INSTALL PERMANENT CULVERTS
- 1 STREAM DIVERSION
- PROPOSED ALIGNMENT
- PROPERTY BOUNDARIES
- EXISTING SH3



LEGEND

-  TEMPORARY CULVERT
-  **1** PERMANENT CULVERT
-  **1*** TEMPORARY CULVERTS REQUIRED TO INSTALL PERMANENT CULVERTS
-  STREAM DIVERSION
-  PROPOSED ALIGNMENT
-  PROPERTY BOUNDARIES
-  EXISTING SH3

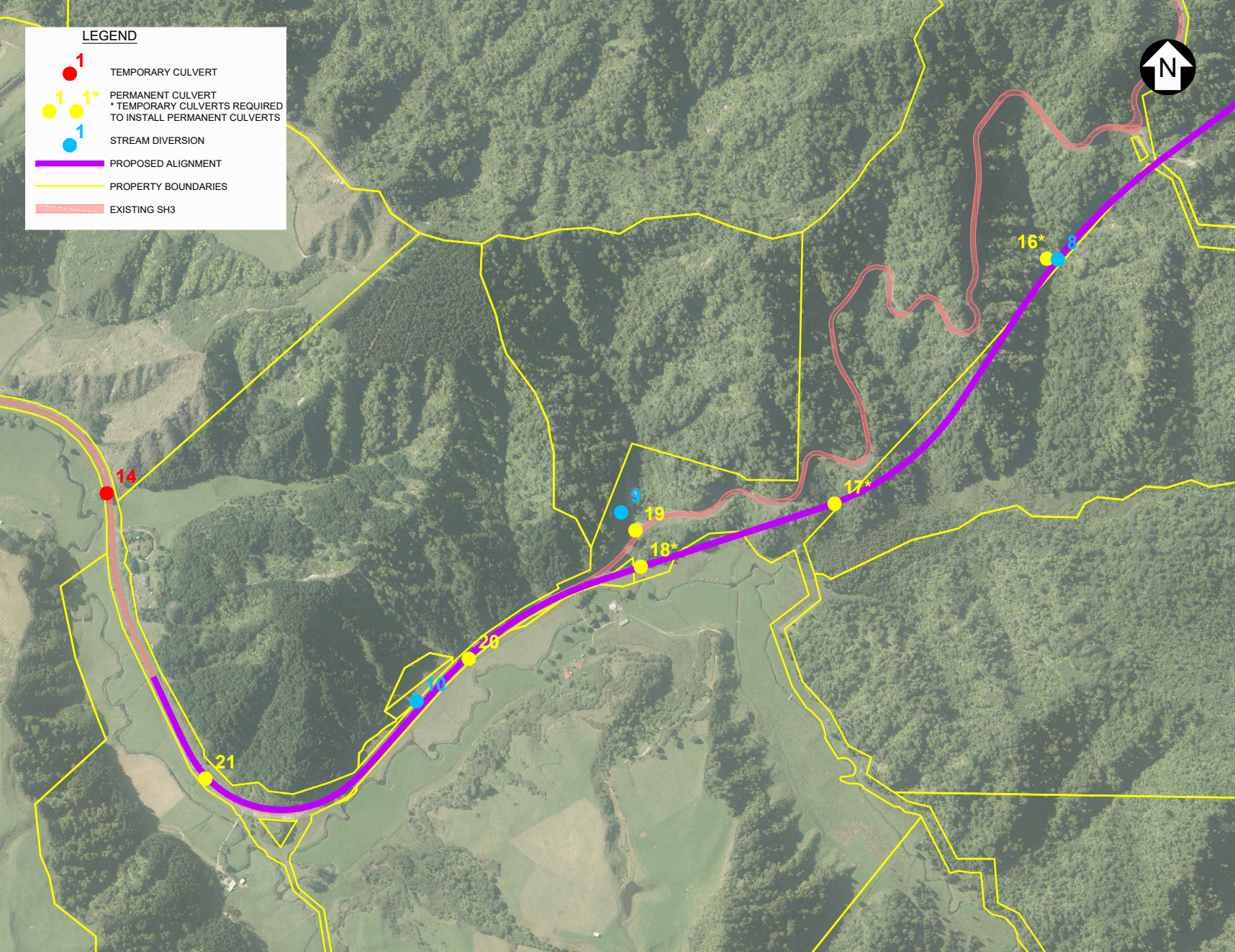

Diversion #	Site owner (3.1)	Map coordinates - diversion start point (3.3)	Map coordinates - diversion end point (3.3)	Legal description (3.4)	Affected waterway (3.6, 4.1)	Approximate Length (m)	Stream Type	Topography	Fish Type	Diversion Type
2	DA & TJS Pascoe	5696143mN 1738878mE	5696132mN 1738809mE	Sec 9 SO 457513	Minor Tributary of Mangapepeke (Ch. 600m)	90	Perennial	Lowland (0.5-1% gradient)	Swimming	Type 1
3	DA & TJS Pascoe	5695744mN 1738741mE	5695694mN 1738806mE	Sec 9 SO 457513	Tributary of the Mangapepeke Stream (Ch. 1050m)	90	Perennial	Steep	Climbing	Type 2
4	DA & TJS Pascoe	5695608mN 1738627mE	5695670mN 1738803mE	Sec 9 SO 457513	Tributary of the Mangapepeke Stream (Ch. 1100m)	200	Perennial	Steep	Climbing	Type 2
5	DA & TJS Pascoe / Ngati Tama Custodian Trustee Limited	5695061mN 1739166mE	5695173mN 1739158mE	Sec 9 SO 457513 / Sec 1 SO 313242	Mangapepeke Stream (Ch. 1650-1950m)	220	Perennial	Lowland (0.5-1% gradient)	Swimming	Type 1
6	Ngati Tama Custodian Trustee Limited	5693977mN 1738973mE	5694053mN 1738967mE	Sec 1 SO 313242	Upper reaches of Mangapepeke Stream (Ch.2800-2900m)	100	Perennial	Steep	Climbing	Type 2
7	Ngati Tama Custodian Trustee Limited	5693593mN 1738849mE	5693812mN 1739113mE	Sec 1 SO 313242	Upper reaches of Mangapepeke Stream (Ch.3000-3350m)	350	Perennial	Steep	Climbing	Type 2
8	Ngati Tama Custodian Trustee Limited	5693430mN 1738601mE	5693168mN 1738474mE	Sec 1 SO 313242	Tributary of Mimi River (Ch.3650-3900m)	300	Perennial	Steep	Climbing	Type 2
9	AGR Thompson / State Highway 3 designation	5692972mN 1737728mE	5692731mN 1737747mE	Pt Section 13, Blk X	Tributary of Mimi River (Ch. 4750m)	230	Perennial	Steep	Climbing	Type 2
10	AGR Thompson / State Highway 3 designation	5692540mN 1737357mE	5692482mN 1737310mE	Section 17, Blk XII, I	Minor tributary of Mimi River (Ch. 5225-5300m)	75	Perennial	Lowland (0.5-1% gradient)	Swimming	Type 1
					Upstream & Downstream of Culverts	20-30 each	Varies	Varies	Varies	Varies