

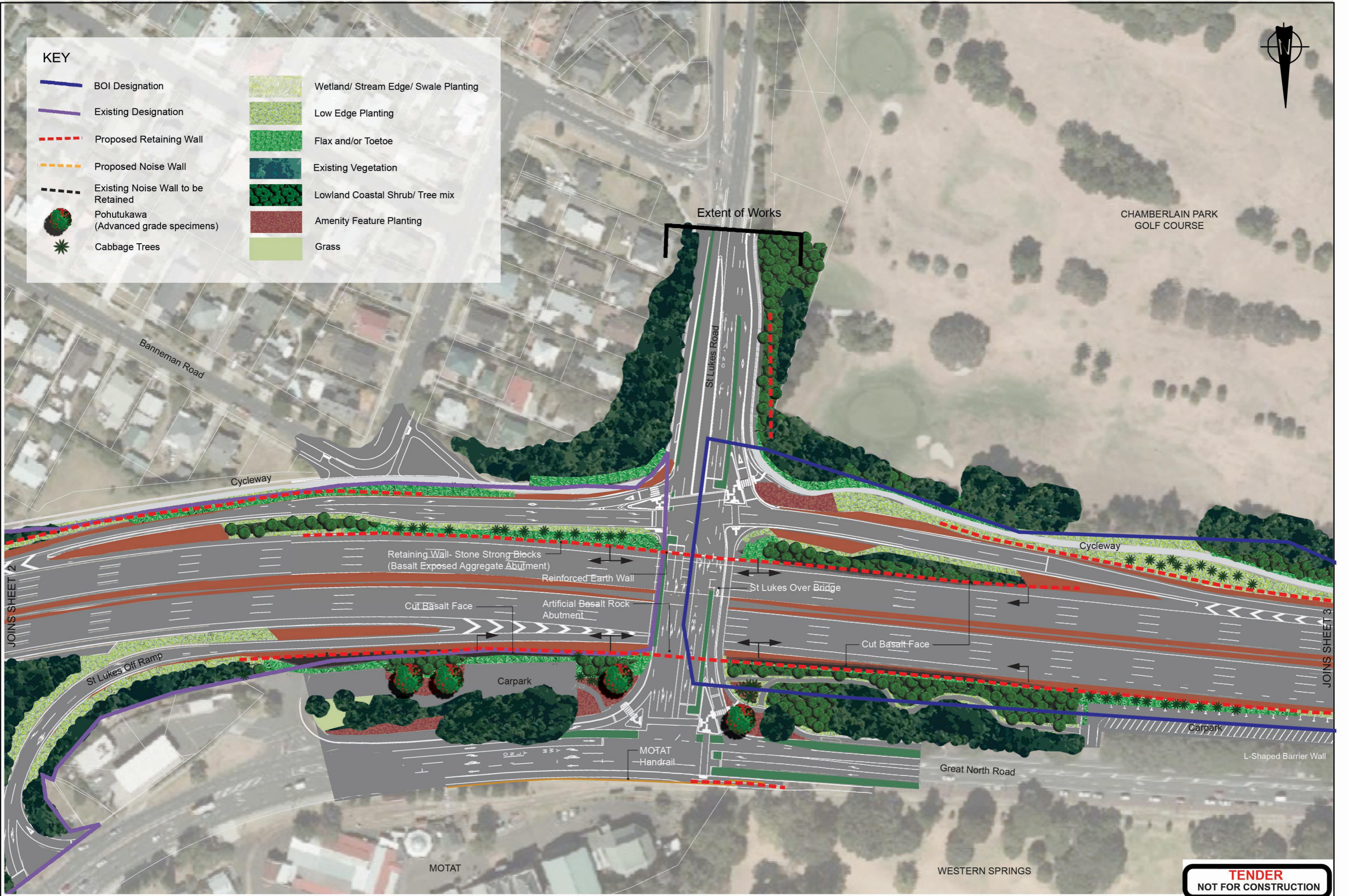

KEY

- BOI Designation
- Existing Designation
- Proposed Retaining Wall
- Proposed Noise Wall
- Existing Noise Wall to be Retained
- Pohutukawa (Advanced grade specimens)
- Cabbage Trees
- Wetland/ Stream Edge/ Swale Planting
- Low Edge Planting
- Flax and/or Toetoe
- Existing Vegetation
- Lowland Coastal Shrub/ Tree mix
- Amenity Feature Planting
- Grass



JOINS SHEET 2

JOINS SHEET 3

TENDER
NOT FOR CONSTRUCTION

A	Issue as draft for client information only	JT	JH	JH	01.10
No.	Revision	By	Chk	Appd	Date

LA4 Landscape Architects
 26 Kitchener Street, Auckland
 P.O. Box 5669, Wellesley Street, Auckland
 p: 09 358 0904 f: 09 358 0895
 e: la4@la4.co.nz
 www.la4.co.nz

Original Scale (A1)	Design	JH
Reduced Scale (A3)	Drafting	JT
1:1500	Drafting Checked	JH
	Approval	JH



Project: **SH 16 ST LUKES**
WESTERN RING ROUTE PROJECT

Title: **SINGLE LEFT TURN LANE OPTION**
GREAT NORTH ROAD
LANDSCAPE MASTER PLAN
 Sheet 2 of 4

Discipline: LANDSCAPE/URBAN DESIGN	Rev. A
Project No: 215023-D-A-919 -312	