

Our People

We are going to be on Johns Road for a while. Get to know the key people who you can contact if you have any questions, or require any further information about Johns Road Upgrade – Sawyers Arms to Harewood Road.

Ridley Ryan – Senior Project Manager



Ridley and his family have recently joined us from the North Island where Ridley managed many large Rooding and Civil construction projects for various contracting companies. He has had extensive experience working for local and central government groups, including NZTA and Transit New Zealand. Through that time he has developed strong project leadership skills.

Ridley is responsible for the overarching details of the project such as programming, technical support and managing the daily activities on site. He is also responsible for co-ordinating staff, equipment, resources and sub-contractors. Part of Ridley's role is to liaise with the public about any concerns you may have and answer any questions about the project.

Ian Furness – Project Engineer



Ian is a very experienced Civil Engineering Project Engineer, specialising in bulk earthworks, storm water and wastewater drainage, retaining wall, water supply and road construction services. He has project managed several challenging projects and was most recently working as an engineer with the Christchurch Infrastructure Rebuild Project.

Ian will be on site daily. His responsibility is largely operational, overseeing the day to day tasks needing to be done. He will ensure things are going smoothly and liaise with staff about technical details for the project. Ian is also available to contact if you have any questions or require further clarification about the project.

Contact

Ridley 027 702 3496

Ian 027 702 2796

City Care Call Centre 0508 CITY CARE

Email natconcomms@citycare.co.nz

Of course, you are also welcome to call us and let us know any positive things you have noticed about our project!



Our people. Making it work.

If you wish to receive updates about the project via email, please email City Care:

natconcomms@citycare.co.nz

with "subscribe Johns Road" in the subject line

city care



Project newsletter #1 February 2013

Aerial photograph of Johns Road. The Harewood Road roundabout is to the right of the photograph. Copyright Aerialist.

As part of NZTA's on-going State Highway 1 improvements, City Care will be upgrading Johns Road between Sawyers Arms Road and Harewood Road. Work begun in January 2013 and will take approximately 12 months to complete.

The big changes....

Johns Road between Sawyers Arms Road and Harewood Road will become a four lane stretch. Along with the transformation into four lanes, there will be several other noticeable changes to the road layout when this project is completed.

- A safer re-configuration for the McLeans Island intersection: Right-hand turns in and out of McLeans Island Road will no longer be allowed. Instead, traffic wishing to enter and exit McLeans Island Road onto Johns Road will need to do so via Logistics Drive (refer figure 2 overleaf)
- Once all the major construction has been completed, we will be enhancing the natural environment with significant landscaping work, particularly around the McLeans Island section of Johns Road



Western Corridor

Part of the Christchurch roads of national significance project

New Zealand Government

city care
Our people. Making it work.

We will be doing work along Johns Road in two stages

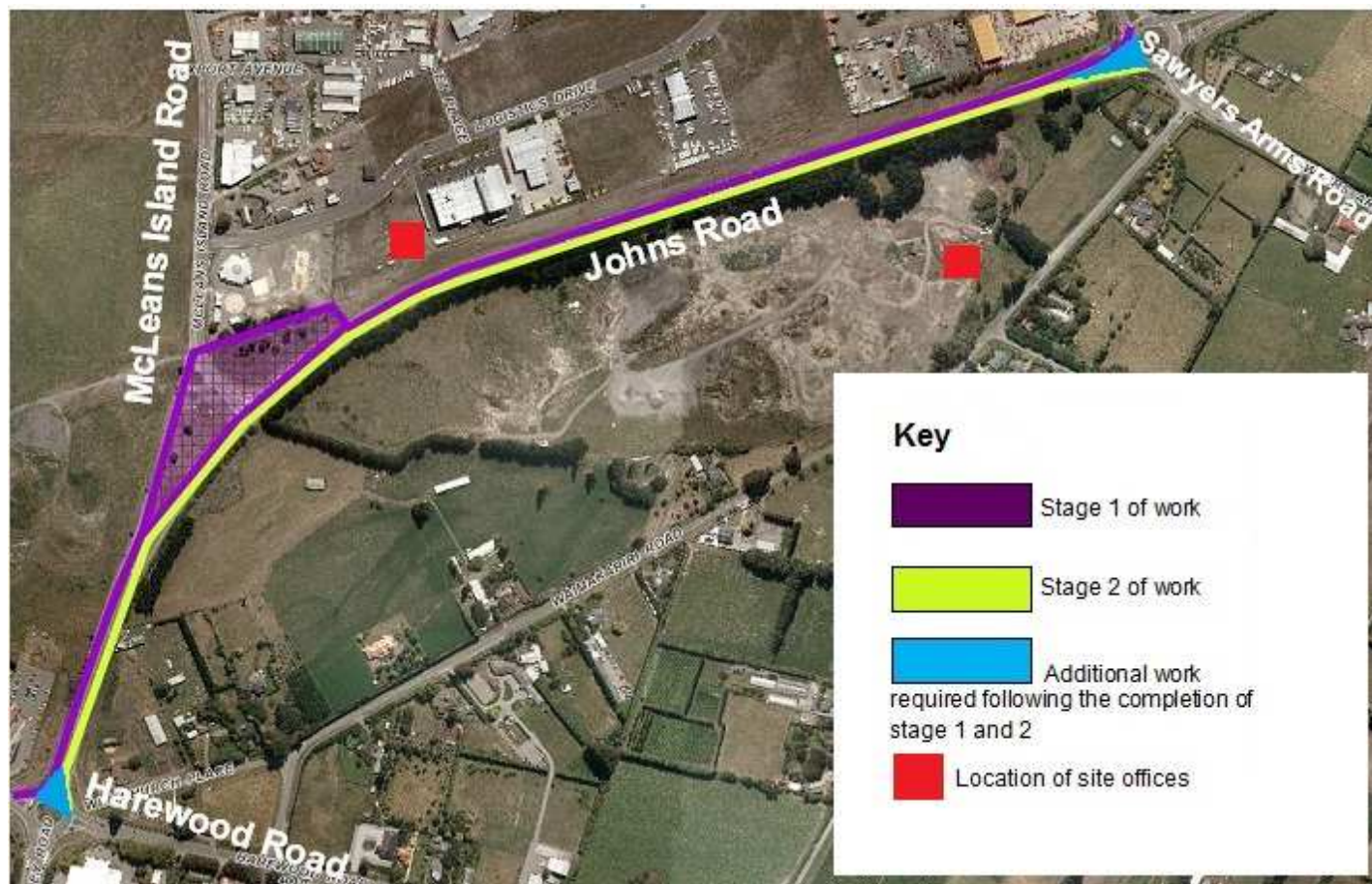

Figure 1 Sourced from LINZ data, Crown copyright reserved

Stage one: This involves work in the north-western lane starting at the Harewood Road roundabout working up to the Sawyers Arms Road roundabout. We expect this first stage to be completed by the end of May 2013.

Stage two: This is when we switch our worksite to the south-eastern lane starting at the Sawyers Arms Road roundabout, working back to the Harewood Road roundabout.

We anticipate this project will be completed by February 2014.



A grader is one of the pieces of machinery you will see in use on Johns Road.

What else?

During construction you will see us undertaking earthworks which will require movement of heavy vehicles to and from the site. Changes to the way traffic is managed along Johns Road will occur and we ask you to please slow down, drive to the conditions and follow any instructions our traffic management team may give you.

The construction of the new road and kerb and channels is part of the project as well as the installation of new street lights. As part of our final tasks we will landscape the area. We will make sure that there are new signs and road markings that will direct people to the new layout of the road as part of the project completion.

We will also be making improvements to the services that you can't see, such as the water and wastewater pipes underground. There is also the opportunity to make improvements to telecommunications and electricity service lines.

Permanent traffic management changes when work is complete

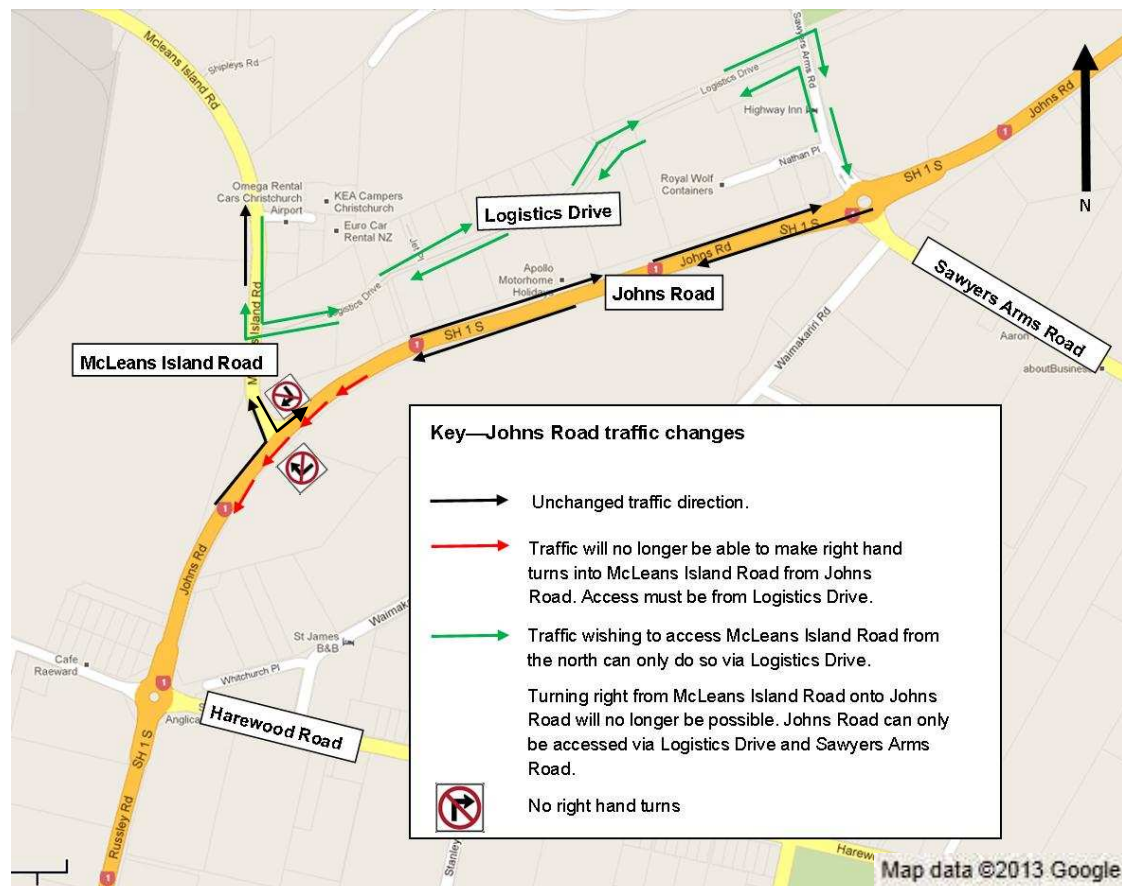

Figure 2

General information about the work

- All work is subject to favourable weather and on-site construction conditions and therefore delays starting or finishing the project are possible
- We do not expect any interruptions to your existing water, wastewater or telecommunication services while we do this work
- Work will take place between 7.00am and 6.00pm from Monday to Friday and between 9.00am and 2.00pm on Saturday
- Work may also be done at night or on Sundays if required to minimise traffic delays at busier times. We will let local residents know if night work is scheduled. Please continue to follow all traffic management signage and requests during these hours.

We care about your safety

- As part of this work, we will be using various pieces of equipment, including some very large machinery. Please remain aware of your surroundings at all times as visibility is not always easy from these machines
- Please adhere to the cordons (fencing) around the worksite to ensure you remain safe
- Should you need to speak to any of our workers on-site, please approach the workers furthest away from machinery while still remaining behind the cordon
- For the safety of our workers and all road users, please follow the on-site traffic management including the sign-posted speed limits.

We will work to minimise disruptions to residents and businesses, however there is possibility of some unexpected shut-offs. If this occurs, please call **0508 CITY CARE**. If the need arises and we know in advance where we will need to temporarily shut off services, we will let you know.